

**This electronic collection of documents is provided
for the convenience of the user
and is Not a Certified Document –**

**The documents contained herein were originally issued
and sealed by the individuals whose names and license
numbers appear on each page, on the dates appearing
with their signature on that page.**

**This file or an individual page
shall not be considered a certified document.**

**This electronic collection of documents is provided
for the convenience of the user
and is Not a Certified Document –**

**The documents contained herein were originally issued
and sealed by the individuals whose names and license
numbers appear on each page, on the dates appearing
with their signature on that page.**

**This file or an individual page
shall not be considered a certified document.**

FAYETTEVILLE OUTER LOOP CUMBERLAND COUNTY

T.I.P. PROJECT U-2519BA

STATE PROJECT # 34817.3.14

<u>LINE</u>	<u>SHEET NO.</u>	<u>LINE</u>	<u>SHEET NO.</u>
-L-	X-1A THRU X-82	-Y15-	X-151 THRU X-152
-Y13RPA-	X-83 THRU X-86	-Y15A-	X-153 THRU X-156
-Y13RPB-	X-87 THRU X-94	-Y16- /-Y16_REV-	X-157 THRU X-172
-Y13RPC-	X-95 THRU X-99	-Y16A-	X-173 THRU X-176
-Y13RPD-	X-100 THRU X-105	-Y16B-	X-177 THRU X-182
-Y13-	X-106 THRU X-125	-Y16C-	X-183
-Y13B-	X-126 THRU X-129	-Y13DET-	X-184 THRU X-194
-Y13E-	X-130	-Y14DET-	X-195 THRU X-200
-Y13F-	X-131	-Y15DET-	X-201
-Y13G-	X-132 THRU X-133	-Y16DET-	X-202 THRU X-209
-Y13H-	X-134	-Y13T_1-	X-210
-Y13I-	X-135 THRU X-136	-Y14T_1-	X-211
-Y13J-	X-137 THRU X-138	-Y13CUL_1-	X-212
-Y14-	X-139 THRU X-147	-Y13CUL_2-	X-213 THRU X-215
-Y14A-	X-148	-Y13CUL_3-	X-216
-Y14B-	X-149 THRU X-150	-Y13RPB_XOVER-	X-217
		-Y13RPC_XOVER-	X-218

**S-15 : FINAL PLANS
DATE: 2/8/2022**

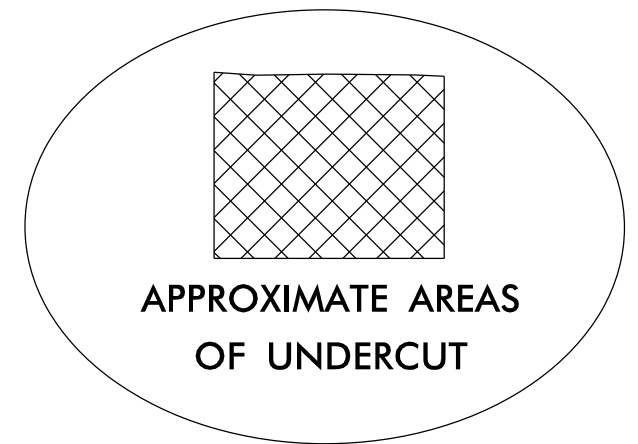

QUANTITIES ARE APPROXIMATE ONLY. THE RESIDENT ENGINEER WILL RECROSS-SECTION THE WORK ACCURATELY WHEN THE PROJECT IS STAKED OUT. THESE CROSS-SECTION NOTES WILL BE USED IN COMPUTING THE FINAL QUANTITIES FOR WHICH THE CONTRACTOR WILL BE PAID.

8/23/99
2/8/2022
R:\Roadway\XSC\xp1\U2519BA_r.dwg_xpl_rndex.dgn
Burison

STATE OF NORTH CAROLINA DIVISION OF HIGHWAYS CROSS-SECTION SUMMARY

NOTE: EMBANKMENT DOES NOT INCLUDE BACKFILL FOR UNDERCUT

Station	Uncl. Exc.	Embt	Undercut	Station	Uncl. Exc.	Embt	Undercut	Station	Uncl. Exc.	Embt	Undercut	Station	Uncl. Exc.	Embt	Undercut	Station	Uncl. Exc.	Embt	Undercut	Station	Uncl. Exc.	Embt	Undercut
L	(cu. yd.)	(cu. yd.)	(cu. yd.)	L	(cu. yd.)	(cu. yd.)	(cu. yd.)	L	(cu. yd.)	(cu. yd.)	(cu. yd.)	L	(cu. yd.)	(cu. yd.)	(cu. yd.)	L	(cu. yd.)	(cu. yd.)	(cu. yd.)	L	(cu. yd.)	(cu. yd.)	(cu. yd.)
320+00.00	0	0	0	346+50.00	6	7410	0	370+50.00	1456	0	541	394+50.00	0	3754	421+50.00	0	879	0	445+50.00	2983	0	0	
320+50.00	0	4894	0	347+00.00	6	7230	0	371+00.00	965	2	541	395+00.00	0	5815	422+00.00	11	707	0	446+00.00	3756	0	0	
321+00.00	0	4791	0	347+50.00	0	7168	0	371+50.00	608	35	405	395+50.00	0	7994	422+50.00	26	639	0	446+50.00	4252	0	0	
321+50.00	0	4662	0	348+00.00	0	6800	0	372+00.00	280	181	270	396+00.00	0	10319	423+00.00	44	543	0	447+00.00	4171	0	0	
322+00.00	0	4524	0	348+50.00	0	6085	0	372+50.00	70	541	257	396+48.35	0	11147	423+50.00	50	422	0	447+50.00	3774	0	0	
322+50.00	0	4417	0	349+00.00	0	4937	0	373+00.00	0	1074	0				424+00.00	64	313	0	448+00.00	3288	0	0	
323+00.00	0	4303	0	349+50.00	0	3493	0	373+50.00	0	1580	0	Station	Uncl. Exc.	Embt	424+50.00	81	244	0	448+50.00	2896	0	0	
323+50.00	0	4118	0	350+00.00	26	2140	0	374+00.00	0	2102	0	L	(cu. yd.)	(cu. yd.)	425+00.00	118	163	0	449+00.00	2700	0	0	
324+00.00	0	3925	0					374+50.00	0	2569	0								449+50.00	2631	0	51	
324+50.00	0	3693	0	Station	Uncl. Exc.	Embt	Undercut	375+00.00	0	2843	0	399+98.47	0	0	Station	Uncl. Exc.	Embt	Undercut	450+00.00	2738	0	210	
325+00.00	0	3431	0	L	(cu. yd.)	(cu. yd.)	(cu. yd.)	375+50.00	0	2747	0	400+00.00	0	364	L	(cu. yd.)	(cu. yd.)	(cu. yd.)					
325+50.00	0	3309	0	350+00.00	0	0	0	376+00.00	0	3173	0	400+50.00	0	8921	L	(cu. yd.)	(cu. yd.)	(cu. yd.)	Station	Uncl. Exc.	Embt	Undercut	
326+00.00	0	3304	0	350+50.00	142	1160	0	376+50.00	0	3761	0	401+00.00	0	6734	425+00.00	0	0	0	L	(cu. yd.)	(cu. yd.)	(cu. yd.)	
326+50.00	0	3414	0	351+00.00	440	494	0	377+00.00	0	3441	0	401+50.00	0	5166	425+50.00	263	55	0	450+00.00	0	0	130	
327+00.00	0	3680	0	351+50.00	984	83	0	377+50.00	8	3045	0	402+00.00	0	3813	426+00.00	681	0	0	450+50.00	2907	0	80	
327+50.00	0	4181	0	352+00.00	1528	0	0	378+00.00	51	2614	0	402+50.00	0	2572	426+50.00	1139	0	0	451+00.00	3054	0	0	
328+00.00	0	5050	0	352+50.00	1945	0	0	378+50.00	179	2069	0	403+00.00	83	1619	427+00.00	1151	140	0	451+50.00	3117	0	0	
328+50.00	0	6179	0	353+00.00	2302	0	263	379+00.00	360	1761	0	403+50.00	309	922	427+50.00	1025	347	0	452+00.00	2934	0	0	
329+00.00	0	7161	0	353+50.00	2619	0	534	380+00.00	914	898	0	404+00.00	457	615	428+00.00	1232	357	0	452+50.00	2606	0	0	
329+50.00	0	8023	0	354+00.00	2971	0	541					404+50.00	414	717	428+50.00	1763	151	0	453+00.00	2177	0	0	
330+00.00	0	8943	0	354+50.00	3343	0	541	Station	Uncl. Exc.	Embt	Undercut	405+00.00	330	914	429+00.00	2826	6	0	453+50.00	1747	0	0	
330+50.00	0	9709	0	355+00.00	3644	0	542	L	(cu. yd.)	(cu. yd.)	(cu. yd.)	405+50.00	237	1106	429+50.00	4590	0	0	454+00.00	1372	0	0	
331+00.00	0	10374	0	355+50.00	3871	0	534	380+00.00	0	0	0	406+00.00	90	1530	430+00.00	6776	0	0	454+50.00	972	0	185	
331+50.00	0	10945	0	356+00.00	4126	0	478	380+50.00	1517	248	303	407+00.00	0	2776	431+00.00	8039	0	0	455+00.00	680	11	456	
332+00.00	0	11218	0	356+50.00	4435	0	299	381+00.00	2796	11	608	407+50.00	0	3496	431+50.00	7676	0	0	455+50.00	433	156	474	
332+50.00	0	10591	0	357+00.00	4737	0	144	381+50.00	4354	0	604	408+00.00	0	5046	432+00.00	7297	0	270	456+00.00	166	637	221	
333+00.00	0	9771	0	357+50.00	4895	0	89	382+00.00	5464	0	594	408+50.00	0	7454	432+50.00	6853	0	500	456+50.00	61	1143	23	
333+50.00	0	8560	0	358+00.00	4746	0	0	382+50.00	6461	0	582	409+00.00	0	10164	433+00.00	6047	0	494	457+00.00	165	1029	90	
334+00.00	0	7098	0	358+50.00	4425	0	0	382+50.00	6461	0	582	409+50.00	0	12102	433+50.00	4799	0	525	457+50.00	304	434	328	
334+50.00	0	5988	0	359+00.00	4383	0	0	383+00.00	7345	0	569	410+00.00	0	12321	434+00.00	3369	0	766	458+00.00	319	75	402	
335+00.00	0	5308	0	359+50.00	4459	0	0	383+50.00	7951	0	483	410+50.00	0	11234	434+50.00	1954	57	0	458+50.00	398	19	253	
335+50.00	0	4671	0	360+00.00	4823	0	0	384+00.00	8330	0	278	411+00.00	0	10216	435+00.00	1032	347	0	459+00.00	610	0	163	
336+00.00	0	3906	0	360+50.00	4823	0	0	384+50.00	8438	0	336	411+50.00	0	10221	435+50.00	749	924	0	459+50.00	732	0	0	
336+50.00	0	3119	0	361+00.00	5242	0	0	385+00.00	8345	0	514	412+00.00	0	10356	436+00.00	762	1079	0	460+00.00	723	0	0	
337+00.00	0	2496	0	361+50.00	5545	0	0	385+50.00	8169	0	502	412+50.00	0	9994	436+50.00	836	851	0	460+50.00	627	0	0	
337+50.00	0	1982	0	362+00.00	5856	0	0	386+00.00	7791	0	376	413+00.00	0	9516	437+00.00	790	842	0	461+00.00	432	39	0	
338+00.00	0	1572	0	362+50.00	6224	0	0	386+50.00	7235	0	256	413+50.00	0	9208	437+50.00	668	790	0	461+50.00	195	203	0	
338+50.00	4	1270	0	363+00.00	6598	0	271	387+00.00	6692	0	197	414+00.00	0	8916	438+00.00	621	654	0	462+00.00	54	519	0	
339+00.00	24	904	0	363+50.00	6821	0	406	387+50.00	6239	0	197	414+50.00	0	7895	438+50.00	679	580	0	462+50.00	12	950	0	
339+50.00	90	525	0	364+00.00	6834	0	542	388+00.00	5878	0	256	415+00.00	0	6159	439+00.00	668	527	0	463+00.00	0	1489	0	
340+00.00	263	234	0	364+50.00	6821	0	542	388+50.00	5628	0	256	415+50.00	18	4335	439+50.00	502	497	0	463+50.00	11	2296	0	
341+00.00	557	104	143	365+00.00	6640	0	542	389+00.00	5078	0	314	416+00.00	133	2730	440+00.00	192	759	0	464+00.00	16	3274	0	
341+50.00	808	89	291	365+50.00	6159	0	541	389+50.00	3977	0	372	416+50.00	358	1345	440+50.00	16	1737	0	464+50.00	11	3679	0	
342+00.00	928	42	301	366+00.00	5594	0	541	390+00.00	2807	104	353	417+00.00	729	414	441+00.00	0	3691	0	465+00.00	17	3248	0	
342+50.00	762	24	464	366+50.00	5362	0	541	390+50.00	1994	339	294	417+50.00	1021	103	441+50.00	0	6133	0	465+50.00	23	2671	0	
343+00.00	351	413	0	367+00.00	5477	0	541	391+00.00	1453	700	256	418+00.00	942	204	442+00.00	0	7719	0	466+00.00	11	2356	0	
343+50.00	75	1294	0	367+50.00	5654	0	541	391+50.00	1001	1046	270	418+50.00	651	571	442+50.00	0	7146	0	466+50.00	0	2284	0	
344+00.00	0	2479	0	368+00.00	5483	0	541	392+00.00	572	1300	0	419+00.00	383	1352	443+00.00	0	4733	0	467+00.00	0	2284	0	
344+50.00	0	4011	0	368+50.00	4753	0	541	392+50.00	259	1496	0	419+50.00	206	1916	443+50.00	0	2046	0	467+50.00	0	2165	0	
345+00.00	0	5885	0	369+00.00	3873	0	541	393+00.00	98	1534	0	420+00.00	66	1864	444+00.00	163	503	0	468+00.00	0	2038	0	
345+50.00	0	7215	0	369+50.00	3015	0	541	393+50.00	13	1501	0	420+50.00	0	1600	444+50.00	943	94	0	468+50.00	0	1822	0	
346+00.00	0	7564	0	370+00.00	2198	0	541	394+00.00	1	2122	0	421+00.00	0	1221	445+00.00	2089	0	0	469+00.00	0	1396	0	

STATE OF NORTH CAROLINA
DIVISION OF HIGHWAYS
CROSS-SECTION SUMMARY

NOTE: EMBANKMENT DOES NOT INCLUDE BACKFILL FOR UNDERCUT

Station	Uncl. Exc.	Embt	Undercut	Station	Uncl. Exc.	Embt	Undercut	Station	Uncl. Exc.	Embt	Undercut	Station	Uncl. Exc.	Embt	Station	Uncl. Exc.	Embt	Station	Uncl. Exc.	Embt
L	(cu. yd.)	(cu. yd.)	(cu. yd.)	L	(cu. yd.)	(cu. yd.)	(cu. yd.)	L	(cu. yd.)	(cu. yd.)	(cu. yd.)	Y13Rpb	(cu. yd.)	(cu. yd.)	Y13Rpc	(cu. yd.)	(cu. yd.)	Y13Rpd	(cu. yd.)	(cu. yd.)
469+50.00	0	856	0	493+50.00	38	547	203	517+50.00	0	3356	0	24+50.00	138	183	23+50.00	894	0	32+50.00	634	0
470+00.00	70	336	0	494+00.00	131	397	290	518+00.00	0	3264	0	25+00.00	372	9	24+00.00	755	0	33+00.00	656	0
470+50.00	279	64	0	494+50.00	220	398	298	518+50.00	0	3208	0	25+50.00	856	0	24+50.00	488	0	33+50.00	653	0
471+00.00	352	32	0	495+00.00	242	415	290	519+00.00	0	3195	0	26+00.00	1138	0	25+00.00	327	0	34+00.00	629	0
471+50.00	340	122	0	495+50.00	229	344	323					26+50.00	1183	0	25+50.00	331	0	34+50.00	574	0
472+00.00	304	572	0	496+00.00	291	184	412	Station	Uncl. Exc.	Embt	Undercut	27+00.00	1213	0	26+00.00	403	0	35+12.46	667	0
472+50.00	106	1779	0	496+50.00	547	53	496	Y13Rpa	(cu. yd.)	(cu. yd.)	(cu. yd.)	27+50.00	1264	0	26+50.00	515	0			
473+00.00	0	3374	0	497+00.00	1086	7	533	16+45.81	0	0	0	28+00.00	1327	0	27+00.00	591	0	Station	Uncl. Exc.	Embt
473+50.00	0	4149	0	497+50.00	1746	0	406	16+94.80	0	795	0	28+50.00	1377	0	27+50.00	577	0	Y13	(cu. yd.)	(cu. yd.)
474+00.00	0	3793	0	498+00.00	2292	0	240	17+43.40	0	848	0	29+00.00	1399	0	28+00.00	518	0	13+90.00	0	0
474+50.00	0	2903	0	498+50.00	2610	0	177	17+91.53	0	801	0	29+50.00	1394	0	28+50.00	422	0	14+00.00	38	6
475+00.00	0	2198	0	499+00.00	2763	0	144	18+40.35	0	875	0	30+00.00	1367	0	28+80.21	225	0	14+50.00	260	44
475+50.00	0	1863	0	499+50.00	2737	0	127	18+50.00	0	181	0	30+50.00	1338	0				15+00.00	385	66
476+00.00	0	1507	0	500+00.00	2561	0	135	19+00.00	0	895	0	31+00.00	1321	0	Station	Uncl. Exc.	Embt	15+50.00	467	77
476+50.00	0	1086	22	500+50.00	2364	0	0	19+50.00	0	811	0	31+50.00	1353	0	Y13Rpd	(cu. yd.)	(cu. yd.)	16+00.00	497	84
477+00.00	3	662	140	501+00.00	2246	0	0	20+00.00	0	717	0	32+00.00	1366	0	14+31.41	0	0	16+50.00	468	84
477+50.00	47	343	308	501+50.00	2238	0	0	20+50.00	0	586	0	32+50.00	1341	0	14+80.61	0	389	17+00.00	392	71
Station	Uncl. Exc.	Embt	Undercut	502+00.00	2116	0	0	21+00.00	0	485	0	33+00.00	1343	0	15+29.60	0	382	17+50.00	330	57
L	(cu. yd.)	(cu. yd.)	(cu. yd.)	502+50.00	1876	0	0	21+50.00	0	516	0	33+50.00	1313	0	15+78.44	0	353	18+00.00	291	58
477+50.00	0	0	0	503+00.00	1687	0	0	22+00.00	0	514	0	34+00.00	1257	0	16+00.00	0	144	18+50.00	257	72
478+00.00	130	226	391	503+50.00	1492	3	0	22+50.00	2	337	13	34+50.00	1216	0	16+50.00	0	284	18+00.00	234	89
478+50.00	205	209	407	504+00.00	1212	18	53	23+00.00	49	109	83	35+00.00	1128	0	17+00.00	0	253	19+50.00	225	93
479+00.00	265	207	413	504+50.00	893	58	322	23+50.00	295	1	147	36+00.00	930	0	17+50.00	0	231	20+00.00	221	83
479+50.00	273	243	391	505+00.00	500	142	403	24+00.00	703	0	144	36+50.00	869	0	18+00.00	0	189	20+50.00	225	68
480+00.00	235	264	373	Station	Uncl. Exc.	Embt	Undercut	24+50.00	1105	0	98	37+00.00	798	0	18+50.00	0	173	21+00.00	206	52
480+50.00	258	224	400	L	(cu. yd.)	(cu. yd.)	(cu. yd.)	25+00.00	1504	0	0	37+50.00	716	0	19+00.00	2	99	21+50.00	186	39
481+00.00	379	153	446	505+50.00	0	0	0	25+50.00	1689	0	0	38+00.00	603	0	19+50.00	2	226	22+00.00	163	52
481+50.00	499	103	475	506+00.00	0	0	0	26+00.00	1513	0	0	38+50.00	457	0	20+00.00	0	501	22+50.00	131	83
482+00.00	630	95	483	506+50.00	180	316	255	26+50.00	1167	0	0	39+00.00	343	7	20+50.00	0	666	23+00.00	123	99
482+50.00	758	95	489	507+00.00	46	626	245	27+00.00	823	0	0	39+50.00	273	19	21+00.00	0	597	23+50.00	131	104
483+00.00	708	162	446	507+50.00	4	935	0	27+50.00	510	0	0	40+00.00	228	30	21+50.00	0	813	24+00.00	144	106
483+50.00	460	298	369	507+00.00	0	1107	0	28+00.00	338	5	0	40+50.00	170	63	22+00.00	0	1252	24+50.00	143	118
484+00.00	220	546	281	507+50.00	0	1173	0	28+57.05	368	5	0	41+01.43	136	95	22+50.00	9	766	25+00.00	132	141
484+50.00	95	938	170	508+00.00	0	1230	0								23+00.00	26	167	25+50.00	116	156
485+00.00	30	1243	84	508+50.00	0	1326	0	Station	Uncl. Exc.	Embt	Undercut	Station	Uncl. Exc.	Embt	23+50.00	93	67	26+00.00	55	110
485+50.00	5	1331	47	509+00.00	0	1465	0	Y13Rpb	(cu. yd.)	(cu. yd.)	(cu. yd.)	Y13Rpc	(cu. yd.)	(cu. yd.)	24+00.00	313	8	26+50.00	56	118
486+00.00	0	1361	34	509+50.00	0	1662	0	17+05.82	0	0	0	15+92.71	0	0	24+50.00	476	0	27+00.00	124	134
486+50.00	0	1414	15	510+00.00	0	1900	0	24+50.00	1105	0	98	37+00.00	798	0	25+00.00	436	0	27+50.00	163	64
487+00.00	0	1437	14	510+50.00	0	2152	0	25+00.00	1504	0	0	37+50.00	716	0	25+50.00	334	0	28+00.00	158	42
487+50.00	0	1478	21	511+00.00	0	2504	0	25+50.00	1689	0	0	38+00.00	603	0	26+00.00	257	1	28+50.00	107	62
488+00.00	0	1449	57	511+50.00	0	2928	0	26+00.00	1513	0	0	38+50.00	457	0	26+50.00	251	6	29+00.00	73	91
488+50.00	0	1583	24	512+00.00	0	3290	0	26+50.00	1167	0	0	39+00.00	343	7	27+00.00	239	19	29+50.00	54	113
489+00.00	0	2236	0	512+50.00	0	3569	0	27+00.00	823	0	0	39+50.00	273	19	27+50.00	226	32	30+00.00	44	132
489+50.00	0	3116	0	513+00.00	0	3761	0	27+50.00	510	0	0	40+00.00	228	30	28+00.00	240	35	30+50.00	51	154
490+00.00	0	3274	0	513+50.00	0	3888	0	28+00.00	338	5	0	40+50.00	170	63	28+50.00	243	35	31+00.00	59	194
490+50.00	0	2779	0	514+00.00	0	3919	0	28+57.05	368	5	0	41+01.43	136	95	29+00.00	272	26	31+50.00	30	264
491+00.00	0	2202	0	514+50.00	0	3862	0	29+00.00	703	0	144				29+00.00	26	18	32+00.00	23	346
491+50.00	0	1710	0	515+00.00	0	3788	0	29+50.00	1504	0	0	17+40.61	2928	0	29+50.00	314	18	32+50.00	46	399
492+00.00	0	1468	1	515+50.00	0	3736	0	30+00.00	1689	0	0	17+40.61	2928	0	30+00.00	342	19	32+50.00	46	399
492+50.00	0	1158	18	516+00.00	0	3660	0	30+50.00	1789	0	0	17+56.39	0	174	30+50.00	394	16	33+00.00	44	394
493+00.00	0	812	84	516+50.00	0	3553	0	31+00.00	1424	0	0	17+56.39	0	174	31+00.00	394	16	33+50.00	42	367
				517+00.00	0	3459	0	31+50.00	902	0	0	18+07.00	263	0	31+50.00	551	0	34+00.00	36	332
								32+00.00	75	507	0	18+07.00	263	0	32+00.00	599	0	34+50.00	29	329
								23+00.00				18+57.45	465	0	32+50.00	916	0			
								23+50.00				19+07.88	786	0						
								24+00.00				19+38.59	1289	0						
												19+57.61	1289	0						
												20+07.28	1909	0						
												20+36.11	2291	2						
												21+06.76	2324	0						
												21+56.17	2182	0						
												22+05.48	2008	0						
												22+54.64	1789	0						
												23+03.00	1424	0						
												23+50.00	902	0						
												24+00.00	75	507						

STATE OF NORTH CAROLINA DIVISION OF HIGHWAYS CROSS-SECTION SUMMARY

NOTE: EMBANKMENT DOES NOT INCLUDE BACKFILL FOR UNDERCUT

Station	Uncl. Exc.	Embt	Station	Uncl. Exc.	Embt	Station	Uncl. Exc.	Embt	Station	Uncl. Exc.	Embt	Station	Uncl. Exc.	Embt	Station	Uncl. Exc.	Embt	Undercut
Y13	(cu. yd.)	(cu. yd.)	Y13	(cu. yd.)	(cu. yd.)	Y13B	(cu. yd.)	(cu. yd.)	Y13G_Rev	(cu. yd.)	(cu. yd.)	Y14	(cu. yd.)	(cu. yd.)	Y14A	(cu. yd.)	(cu. yd.)	(cu. yd.)
35+00.00	34	380	58+50.00	31	592	14+50.00	38	14	13+25.00	55	5	10+42.44	0	0	10+18.00	0	0	0
35+50.00	37	426	59+00.00	109	298	15+00.00	39	8	13+49.68	44	9	10+50.00	50	3	10+25.00	0	43	0
36+00.00	35	453	59+50.00	225	164	15+50.00	45	0				11+00.00	342	15	10+50.00	0	85	0
36+50.00	25	466	60+00.00	298	88	16+00.00	91	0	Station	Uncl. Exc.	Embt	11+50.00	383	9	10+75.00	4	15	0
37+00.00	20	485	60+50.00	266	25	16+50.00	197	0	Y13H	(cu. yd.)	(cu. yd.)	12+00.00	493	6	11+00.00	14	9	0
37+50.00	12	503	61+00.00	208	11	17+00.00	408	0				12+50.00	569	12	11+25.00	20	2	0
38+00.00	0	526	61+50.00	174	15	17+50.00	606	0	10+70.00	0	0	13+00.00	495	15				
38+50.00	0	567	62+00.00	113	26	18+00.00	623	0	10+75.00	0	0	13+50.00	439	17	Station	Uncl. Exc.	Embt	Undercut
39+00.00	0	604	62+50.00	59	42	18+50.00	370	0	11+00.00	1	0	14+00.00	346	36	Y14B	(cu. yd.)	(cu. yd.)	(cu. yd.)
39+50.00	0	675	63+00.00	44	68	19+00.00	109	21	11+25.00	1	0	14+50.00	118	69				
40+00.00	0	808	63+50.00	38	91	19+50.00	75	36	11+50.00	1	8	15+00.00	26	138	10+18.01	0	0	0
40+50.00	0	983	64+00.00	37	120	20+00.00	197	16	11+75.00	0	42	15+50.00	26	286	10+25.00	0	77	0
41+00.00	0	1188	64+50.00	31	142	20+50.00	487	1	12+05.01	0	82	16+00.00	0	480	10+50.00	14	190	0
41+50.00	0	1466	65+00.00	15	163	20+73.91	318	1				16+50.00	0	664	10+75.00	31	79	0
42+00.00	0	1839	65+50.00	5	197				Station	Uncl. Exc.	Embt	17+00.00	0	830	11+00.00	35	39	0
42+50.00	0	2231	66+00.00	9	217	Station	Uncl. Exc.	Embt	Y13I	(cu. yd.)	(cu. yd.)	17+50.00	0	1019	11+25.00	33	14	0
43+00.00	0	2559	66+50.00	11	125	Y13E	(cu. yd.)	(cu. yd.)				18+00.00	0	1285	11+50.00	33	3	0
43+50.00	0	2895	67+00.00	10	84				10+20.84	0	0	18+50.00	0	1551	11+70.00	28	1	0
			67+50.00	6	145	10+32.78	0	0	10+50.00	26	0	19+00.00	0	1809				
Station	Uncl. Exc.	Embt	68+00.00	3	149	10+50.00	0	106	10+75.00	21	0	19+50.00	0	2061	Station	Uncl. Exc.	Embt	Undercut
Y13	(cu. yd.)	(cu. yd.)	68+50.00	2	142	10+75.00	0	116	11+00.00	28	0	20+00.00	0	2232	Y15	(cu. yd.)	(cu. yd.)	(cu. yd.)
			69+00.00	1	136	11+00.00	0	65	11+25.00	35	0	20+50.00	0	2368				
43+50.00	0	0	69+50.00	45	77	11+25.00	0	37	11+50.00	31	0	21+00.00	0	2462	10+05.00	0	0	0
44+00.00	0	3337	70+00.00	157	33	11+50.00	0	19	11+75.00	17	0	21+50.00	0	2519	10+25.00	3	4	0
44+50.00	0	3726	70+50.00	214	48	11+75.00	2	6	12+00.00	2	2	22+00.00	0	2499	10+50.00	3	20	0
45+00.00	0	3853	71+00.00	198	46	12+00.00	6	1	12+25.00	0	6	22+12.56	0	615	10+75.00	1	82	0
45+09.11	0	699	71+50.00	188	51				12+50.00	1	6				11+00.00	0	244	0
			72+00.00	179	53	Station	Uncl. Exc.	Embt	12+75.00	3	2	Station	Uncl. Exc.	Embt	11+25.00	0	432	0
Station	Uncl. Exc.	Embt	72+50.00	162	43	Y13F	(cu. yd.)	(cu. yd.)	13+00.00	7	0	Y14	(cu. yd.)	(cu. yd.)	11+50.00	0	557	0
Y13	(cu. yd.)	(cu. yd.)	73+00.00	150	36				13+25.00	26	0				11+68.53	0	450	0
			73+50.00	139	35	10+32.750	0	0	13+50.00	53	0	24+20.56	0	0				
47+70.11	0	0	74+00.00	125	33	10+50.00	6	21	13+75.00	85	0	24+50.00	0	1474	Station	Uncl. Exc.	Embt	Undercut
48+00.00	0	2154	74+50.00	119	19	10+75.00	15	23	13+96.21	92	0	25+00.00	0	2477	Y15A	(cu. yd.)	(cu. yd.)	(cu. yd.)
48+50.00	0	3530	75+00.00	99	14	11+00.00	31	9				25+50.00	0	2370				
49+00.00	0	3400	75+50.00	100	11	11+25.00	25	4	Station	Uncl. Exc.	Embt	26+00.00	0	2226	10+00.00	0	0	0
49+50.00	0	3331	76+00.00	92	5	11+35.00	3	2	Y13J	(cu. yd.)	(cu. yd.)	26+50.00	0	2046	10+50.00	76	8	0
50+00.00	0	3205	76+50.00	53	8							27+00.00	0	1737	11+00.00	0	83	0
50+50.00	0	2969	77+00.00	42	2	Station	Uncl. Exc.	Embt	10+10.12	0	0	27+50.00	0	1384	11+50.00	0	179	0
51+00.00	0	2601	77+50.00	38	3	Y13G_Rev	(cu. yd.)	(cu. yd.)	10+25.00	7	0	28+00.00	0	1026	12+00.00	0	156	0
51+50.00	0	2099	77+83.00	15	2				10+50.00	10	0	28+50.00	0	703	12+50.00	89	52	54
52+00.00	0	1579				10+07.32	0	0	10+75.00	9	0	29+00.00	0	456	13+00.00	207	0	120
52+50.00	23	1068	Station	Uncl. Exc.	Embt	10+25.00	171	0	11+00.00	7	0	29+50.00	42	243	13+50.00	255	0	135
53+00.00	42	656				10+50.00	215	0	11+25.00	5	0	30+00.00	82	103	14+00.00	256	0	134
53+50.00	37	377	Y13B	(cu. yd.)	(cu. yd.)	10+75.00	160	0	11+50.00	7	0	30+50.00	72	34	14+50.00	171	0	131
54+00.00	106	178	10+10.06	0	0	11+00.00	123	0	11+75.00	9	0	31+00.00	77	13	15+00.00	86	0	198
54+50.00	249	51	10+50.00	10	20	11+25.00	111	0	12+00.00	10	0	31+50.00	91	9	15+50.00	34	9	0
55+00.00	235	22	11+00.00	6	64	11+50.00	104	0	12+25.00	11	0	32+00.00	96	8	16+00.00	0	18	0
55+50.00	160	30	11+50.00	0	217	11+75.00	99	0	12+50.00	12	0	32+50.00	54	5	16+50.00	4	9	0
56+00.00	144	27	12+00.00	0	520	12+00.00	90	0	12+84.00	15	0	32+58.07	16	0	17+00.00	11	0	0
56+50.00	88	36	12+50.00	0	659	12+25.00	79	0							17+50.00	14	0	0
57+00.00	42	82	13+00.00	0	444	12+50.00	72	0							18+00.00	7	29	0
57+50.00	16	321	13+50.00	2	173	12+75.00	65	0							18+50.00	0	151	0
58+00.00	7	650	14+00.00	19	39	13+00.00	64	0							19+00.00	0	422	0

8/23/99
2/25/2022
F:\Roadway\XSC\Xpl\U2519BA_rdy_xpl_summaries.dgn
jinson

STATE OF NORTH CAROLINA DIVISION OF HIGHWAYS

CROSS-SECTION SUMMARY

NOTE: EMBANKMENT DOES NOT INCLUDE BACKFILL FOR UNDERCUT

Station	Uncl. Exc.	Embt	Station	Uncl. Exc.	Embt	Station	Uncl. Exc.	Embt	Station	Uncl. Exc.	Embt	Station	Uncl. Exc.	Embt	Station	Uncl. Exc.	Embt
Y15A	(cu. yd.)	(cu. yd.)	Y16_Rev	(cu. yd.)	(cu. yd.)	Y16A	(cu. yd.)	(cu. yd.)	Y16C	(cu. yd.)	(cu. yd.)	Y13Det	(cu. yd.)	(cu. yd.)	Y13RPC_XOVER	(cu. yd.)	(cu. yd.)
19+50.00	0	572	30+39.83	0	0	19+50.000	162	0	10+50.00	0	0	21+50.00	0	171	10+80.21	0	0
20+00.00	44	332	30+50.00	0	70	20+00.000	116	10	11+00.00	3	10	22+00.00	0	183	11+00.00	27	0
20+50.00	162	59	31+00.00	0	2959	20+50.000	21	134	11+50.00	21	7	22+50.00	0	171	11+25.00	27	0
21+00.00	217	0	31+50.00	0	2568	21+00.000	0	395	12+00.00	90	21	23+00.00	0	143	11+50.00	18	0
21+50.00	163	0	32+00.00	0	2293	21+50.000	0	733	12+50.00	72	26	23+50.00	0	153	11+75.00	57	0
22+00.00	189	0	32+50.00	0	1813	22+00.000	0	1114	13+00.00	0	10	24+00.00	0	167	11+94.25	76	0
22+21.19	53	0	33+00.00	1	1314	22+50.000	0	1652	13+50.00	17	6	24+50.00	1	107			
			33+50.00	2	1124	22+71.510	0	860	14+00.00	17	4	25+00.00	1	90	Station	Uncl. Exc.	Embt
Station	Uncl. Exc.	Embt	34+00.00	2	956							25+50.00	0	126	Y14Det	(cu. yd.)	(cu. yd.)
Y16	(cu. yd.)	(cu. yd.)	34+50.00	1	727	Station	Uncl. Exc.	Embt	Station	Uncl. Exc.	Embt	26+00.00	0	124	10+00.00	0	0
11+00.00	0	0	35+00.00	0	466	Y16B	(cu. yd.)	(cu. yd.)	Y13Det	(cu. yd.)	(cu. yd.)	26+50.00	0	129	10+50.00	316	0
11+50.00	24	23	35+50.00	0	277	10+32.78	0	0	1+00.00	0	0	27+00.00	0	149	11+00.00	347	0
12+00.00	8	53	36+00.00	0	202	10+50.00	0	870	1+50.00	59	0	27+50.00	0	179	11+50.00	348	0
12+50.00	2	92	36+50.00	0	240	11+00.00	0	1950	2+00.00	73	0	28+00.00	0	190	12+00.00	338	0
13+00.00	0	145	37+00.00	1	296	11+50.00	0	1224	2+50.00	83	0	28+50.00	0	154	12+50.00	391	0
13+50.00	0	171	37+50.00	3	282	12+00.00	0	832	3+00.00	93	0	29+00.00	0	85	13+00.00	464	0
14+00.00	0	221	38+00.00	7	219	12+50.00	0	485	3+50.00	101	0	29+50.00	0	61	13+50.00	461	0
14+50.00	0	329	38+50.00	14	130	13+00.00	0	303	4+00.00	95	0	30+00.00	0	53	14+00.00	381	0
15+00.00	0	454	39+00.00	20	100	13+50.00	0	176	4+50.00	81	0	30+50.00	164	17	14+50.00	163	59
15+50.00	0	600	39+50.00	25	92	14+00.00	6	86	5+00.00	71	0				15+00.00	3	179
16+00.00	0	765	40+00.00	25	94	14+50.00	19	24	5+50.00	57	0	Station	Uncl. Exc.	Embt	15+50.00	5	286
16+50.00	0	951	40+50.00	39	84	15+00.00	22	1	6+00.00	54	0	Y13Det	(cu. yd.)	(cu. yd.)	16+00.00	8	344
17+00.00	0	1150	41+00.00	53	68				6+50.00	54	0	31+00.00	0	0	16+50.00	13	355
17+50.00	0	1487	41+50.00	73	72	Station	Uncl. Exc.	Embt	7+00.00	45	1	31+50.00	620	0	17+00.00	18	354
18+00.00	0	1541	42+00.00	81	69	Y16B	(cu. yd.)	(cu. yd.)	7+50.00	36	1	32+00.00	608	0	17+50.00	21	346
18+50.00	0	2449	42+50.00	75	60	23+50.000	0	0	8+00.00	32	1	32+50.00	590	0	18+00.00	28	303
19+00.00	0	3762	43+00.00	63	39	24+00.000	3	14	8+50.00	33	9	33+00.00	553	0	18+50.00	49	216
19+50.00	0	4526	43+50.00	32	28	24+50.000	7	54	9+00.00	50	13	33+50.00	409	0	19+00.00	74	156
20+00.00	0	5446	44+00.00	22	64	25+00.000	48	52	9+50.00	86	5	34+00.00	146	16	19+50.00	87	140
20+50.00	0	6213	44+50.00	31	82	26+00.000	83	24	10+00.00	130	2	34+50.00	3	79	20+00.00	103	84
21+00.00	0	6898	45+00.00	37	78	26+50.000	85	30	10+50.00	173	1	35+00.00	10	66	20+50.00	88	80
21+50.00	0	7429	45+20.00	14	34	27+00.000	92	22	11+00.00	187	0	35+50.00	95	3	21+00.00	57	129
22+00.00	0	7847	Station	Uncl. Exc.	Embt	27+50.000	57	61	11+50.00	198	0	36+00.00	114	0	21+50.00	46	130
22+50.00	0	8118	Y16A	(cu. yd.)	(cu. yd.)	28+00.000	15	90	12+00.00	233	0	36+50.00	145	0	22+00.00	37	113
23+00.00	0	8331	11+00.000	0	0	28+50.000	12	86	12+50.00	283	1	37+00.00	202	0	22+50.00	28	112
23+39.38	0	6662	11+50.000	16	16	29+00.000	14	84	13+00.00	309	2	37+50.00	127	0	23+00.00	17	137
			12+00.000	11	39	29+50.000	16	62	13+50.00	287	1	37+70.33	35	0	23+50.00	15	129
Station	Uncl. Exc.	Embt	12+50.000	20	53	30+00.000	22	41	14+00.00	261	0				24+00.00	34	73
Y16	(cu. yd.)	(cu. yd.)	13+00.000	39	59	30+50.000	30	25	14+50.00	246	0	Station	Uncl. Exc.	Embt	24+50.00	36	75
25+43.39	0	0	30+00.000	30	25	31+00.000	35	11	15+00.00	235	0	Y13RPB_XOVER	(cu. yd.)	(cu. yd.)	25+00.00	20	134
25+50.00	0	939	30+50.000	37	58	31+50.000	35	8	15+50.00	228	0	10+65.00	0	0	25+50.00	16	174
26+00.00	0	7229	32+00.000	44	35	32+50.000	44	35	16+00.00	197	15	11+00.00	136	15	26+00.00	14	203
26+50.00	0	7209	32+50.000	44	35	33+00.000	64	35	16+50.00	127	45	17+00.00	44	45	26+50.00	14	206
27+00.00	0	6941	33+00.000	64	35				17+50.00	0	72	17+50.00	0	21	27+00.00	19	179
27+50.00	0	6661				33+50.000	44	35	18+00.00	0	111	11+50.00	185	21	27+50.00	11	101
28+00.00	0	6319	16+00.000	187	73	33+10.12	15	4	18+50.00	0	135	12+00.00	151	15	28+00.00	0	41
28+50.00	0	5942	16+50.000	191	81				19+00.00	0	124	12+50.00	86	26	28+50.00	48	16
29+00.00	0	5484	17+00.000	135	120				19+50.00	0	130	13+03.87	51	47	29+00.00	133	0
29+50.00	0	4894	17+50.000	93	144				20+00.00	0	159				29+50.00	122	0
30+00.00	0	4221	18+00.000	70	138				20+50.00	0	172				30+00.00	47	0
30+39.83	0	3085	18+50.000	56	154										30+50.00	17	0
			19+00.000	91	83				21+00.00	0	168				31+00.00	12	0

8/23/99

2/25/2022
F:\Roadway\XSC\Xpl\U2519BA_rdy_xpl_summaries.dgn
Johnson

STATE OF NORTH CAROLINA

DIVISION OF HIGHWAYS

CROSS-SECTION SUMMARY

NOTE: EMBANKMENT DOES NOT INCLUDE BACKFILL FOR UNDERCUT

Station	Uncl. Exc. (cu. yd.)	Embt (cu. yd.)	Station	Uncl. Exc. (cu. yd.)	Embt (cu. yd.)	Station	Uncl. Exc. (cu. yd.)	Embt (cu. yd.)
Y14Det			Y16Det			Y13Cu_2		
31+37.74	9	0	29+50.00	33	34	11+16.99	0	0
			30+00.00	118	13	11+25.00	9	2
Station	Uncl. Exc.	Embt	30+50.00	164	14	11+50.00	80	16
Y15	(cu. yd.)	(cu. yd.)	31+00.00	149	23	11+75.00	87	12
10+05.00	0	0	31+50.00	174	33	12+00.00	42	3
10+25.00	17	0	32+00.00	147	36	12+50.00	14	1
10+50.00	10	2	32+50.00	74	28	13+00.00	0	0
10+75.00	0	24	33+00.00	63	19	13+50.00	0	1
10+88.59	0	24	33+50.00	63	73	14+00.00	0	1
			34+00.00	35	150	14+50.00	0	1
			34+50.00	6	153	15+00.00	0	1
Station	Uncl. Exc.	Embt	35+00.00	1	90	15+50.00	0	1
Y16Det	(cu. yd.)	(cu. yd.)	35+50.00	2	43	16+00.00	0	1
10+00.00	0	0	36+00.00	0	46	16+50.00	0	1
10+50.00	8	0	36+50.00	0	73	17+00.00	0	1
11+00.00	11	0	37+00.00	0	93	17+50.00	0	1
11+50.00	19	0	37+50.00	21	56	18+00.00	0	1
12+00.00	23	0	38+00.00	25	15	18+50.00	0	0
12+50.00	21	1	38+50.00	8	4	19+00.00	0	0
13+00.00	52	1	39+00.00	11	1	19+50.00	0	0
13+50.00	69	0	39+50.00	12	1	20+00.00	0	0
14+00.00	28	4	39+96.17	9	0	20+50.00	0	0
14+50.00	2	16				21+00.00	0	0
15+00.00	0	37	Station	Uncl. Exc.	Embt	21+50.00	0	1
15+50.00	0	53	Y13T_1	(cu. yd.)	(cu. yd.)	22+00.00	0	1
16+00.00	0	58	10+58.48	0	0	22+50.00	0	1
16+50.00	0	57	10+75.00	23	0	23+00.00	0	0
17+00.00	0	47	11+00.00	32	0	23+50.00	0	0
17+50.00	0	52	11+25.00	31	0	24+00.00	0	0
18+00.00	0	89	11+28.53	5	0	24+50.00	0	0
18+50.00	0	133				24+54.63	0	0
19+00.00	0	173	Station	Uncl. Exc.	Embt	Station	Uncl. Exc.	Embt
19+50.00	0	206	Y14T_1	(cu. yd.)	(cu. yd.)	Y13Cu_3	(cu. yd.)	(cu. yd.)
20+00.00	0	225	11+84.60	0	0	12+00.46	0	0
20+50.00	0	221	12+00.00	13	0	12+25.00	3	1
21+00.00	0	230	12+25.00	73	0	12+50.00	20	6
21+50.00	0	253	12+34.60	40	0	12+75.00	48	10
22+00.00	0	224				12+99.08	31	5
22+50.00	0	131	Station	Uncl. Exc.	Embt			
23+00.00	0	75	Y13Cu_1	(cu. yd.)	(cu. yd.)			
23+50.00	0	77	13+74.51	0	0			
24+00.00	0	88	14+00.00	21	0			
24+50.00	0	115	14+25.00	44	0			
25+00.00	0	152	14+50.00	67	0			
25+50.00	0	178	14+72.27	29	0			
26+00.00	0	190						
26+50.00	0	188						
27+00.00	0	176						
27+50.00	0	165						
28+00.00	0	145						
28+50.00	0	118						
29+00.00	1	79						

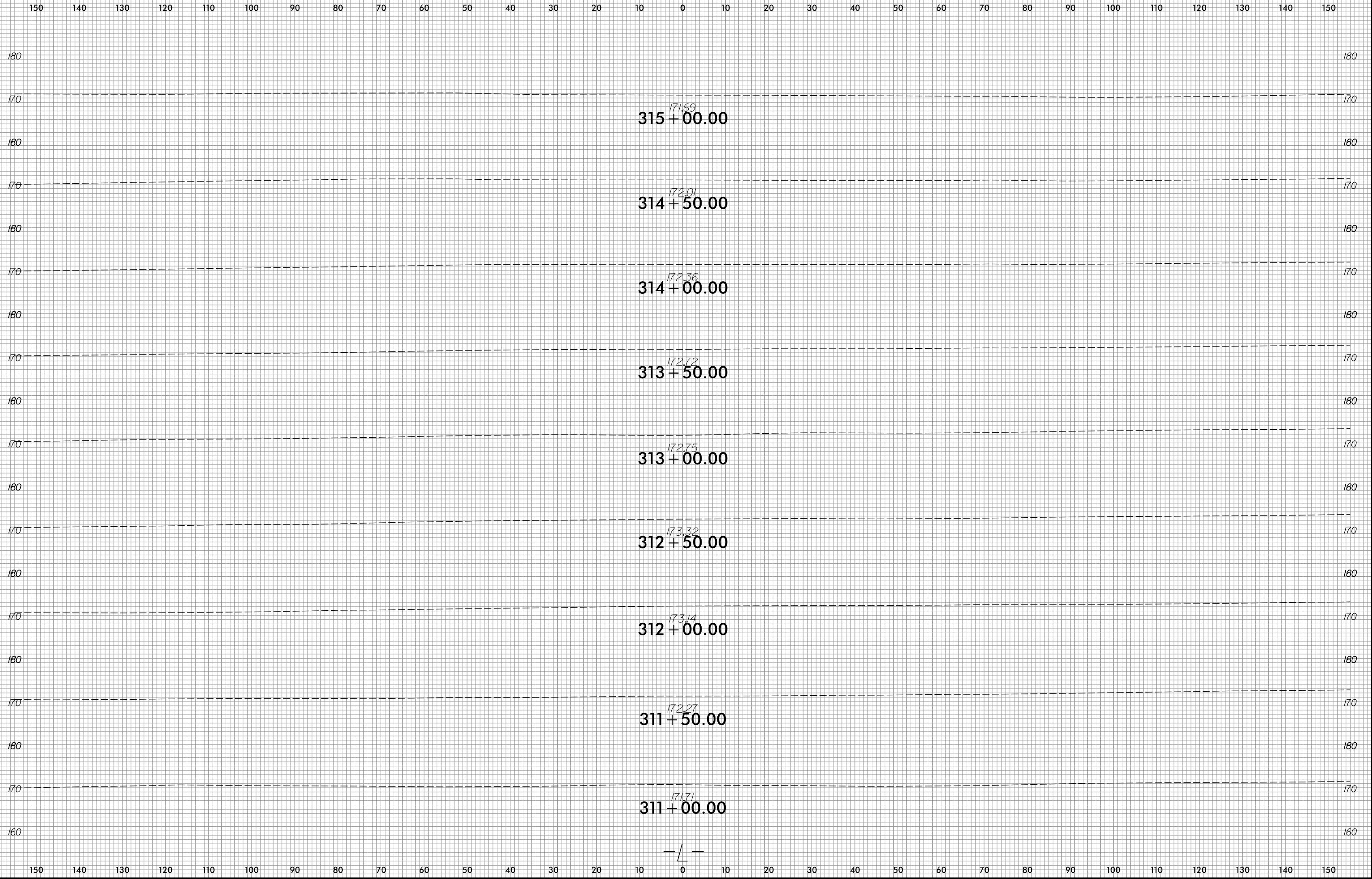

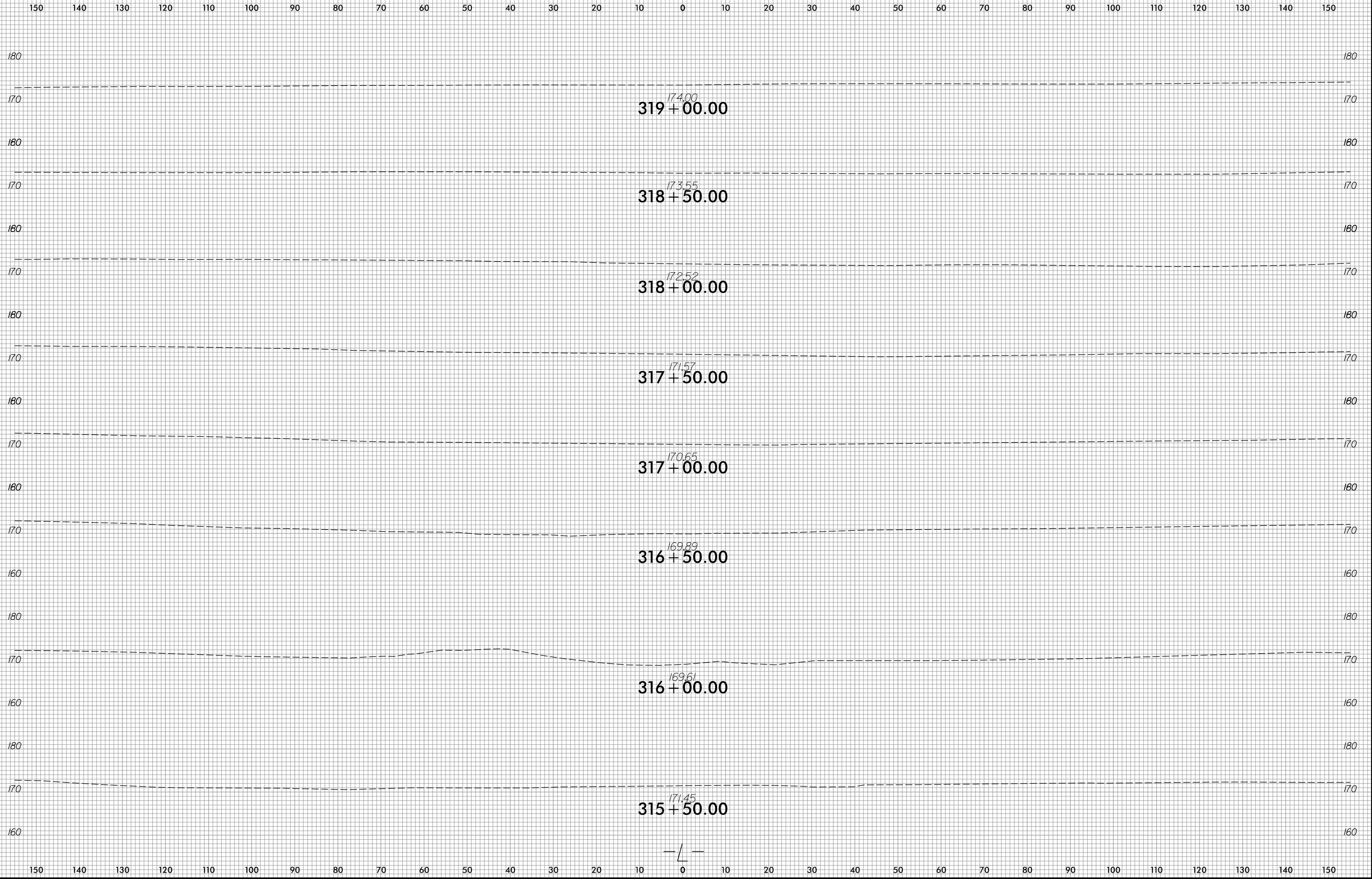

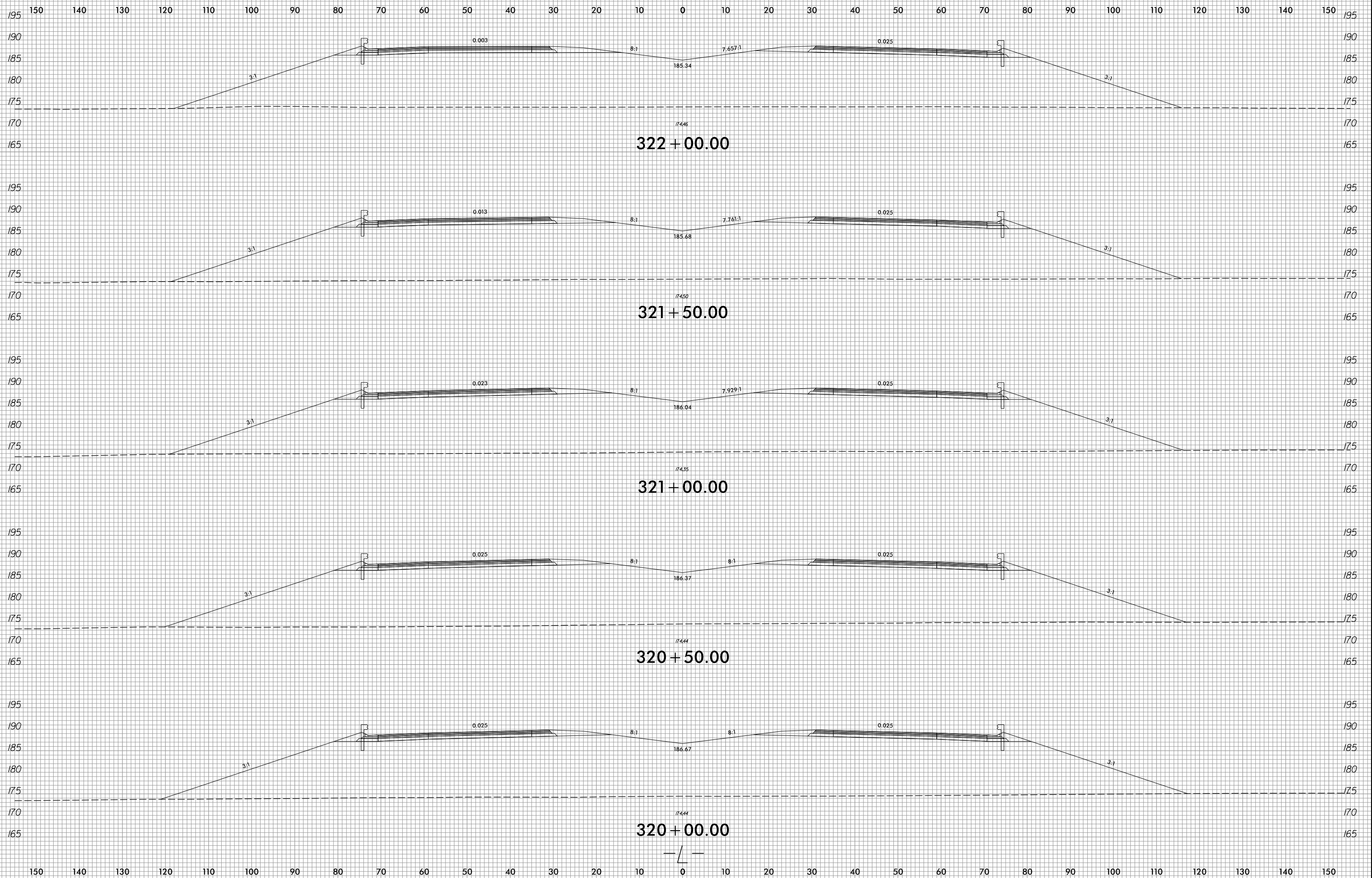

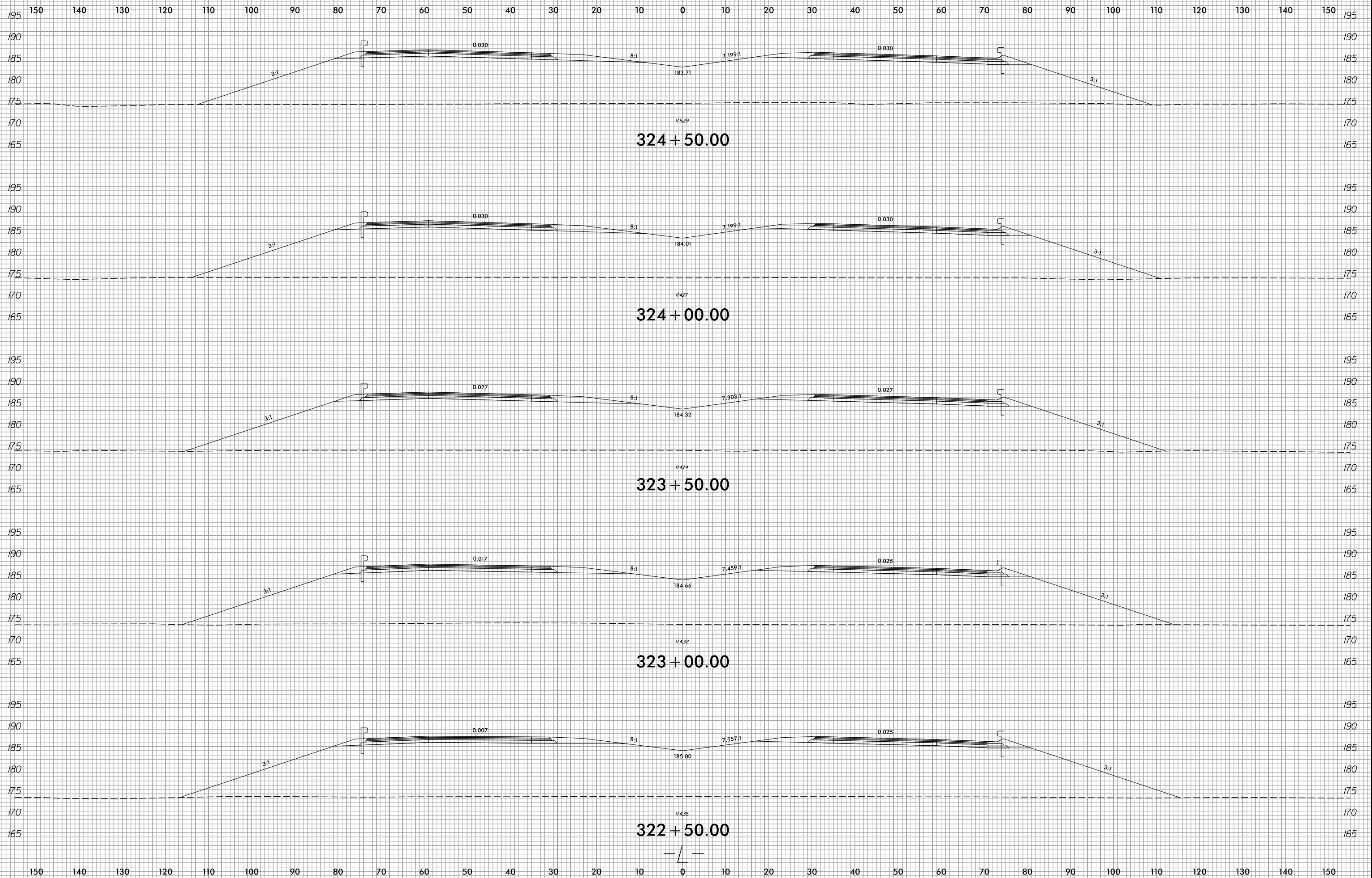

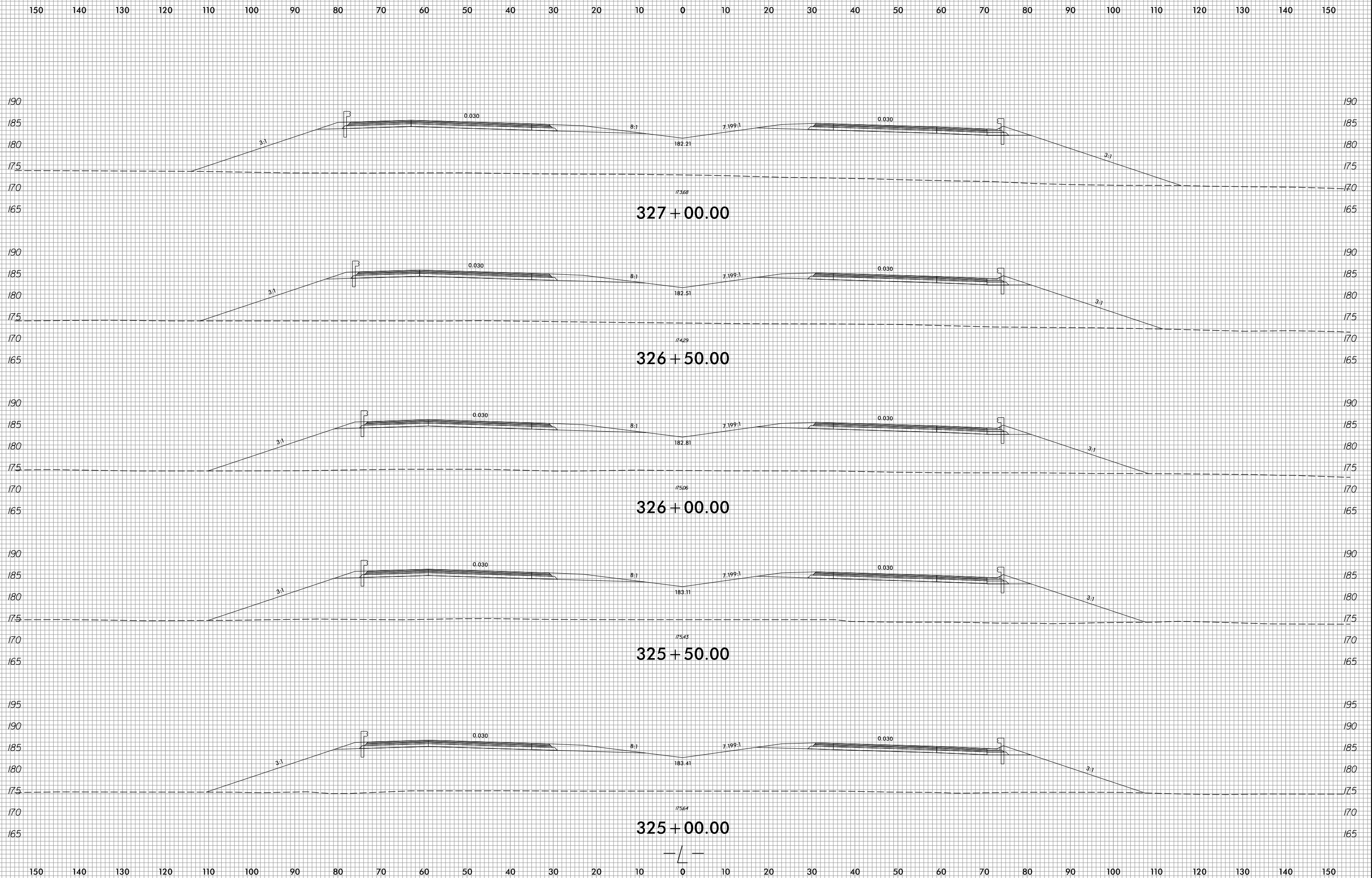

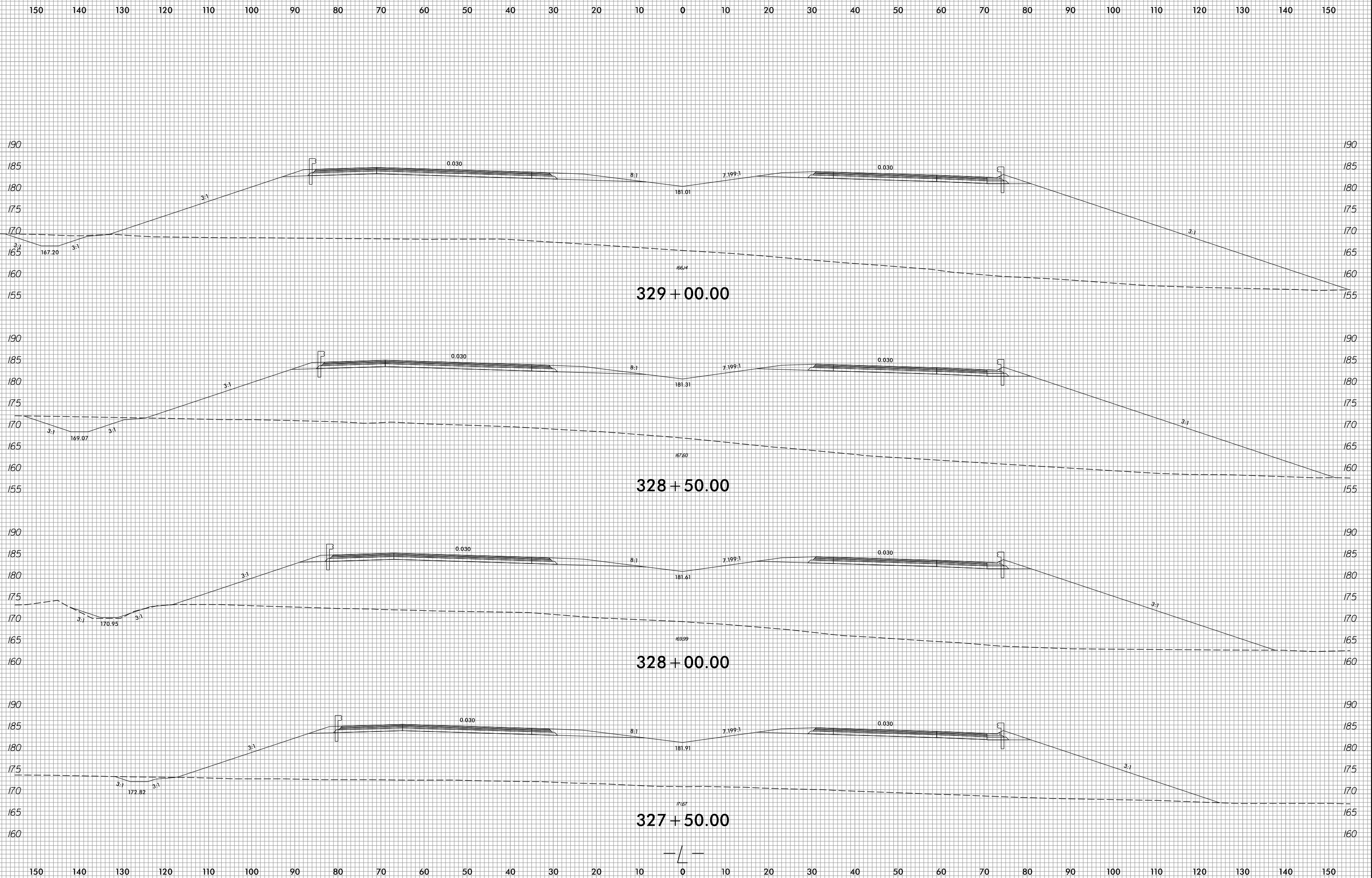

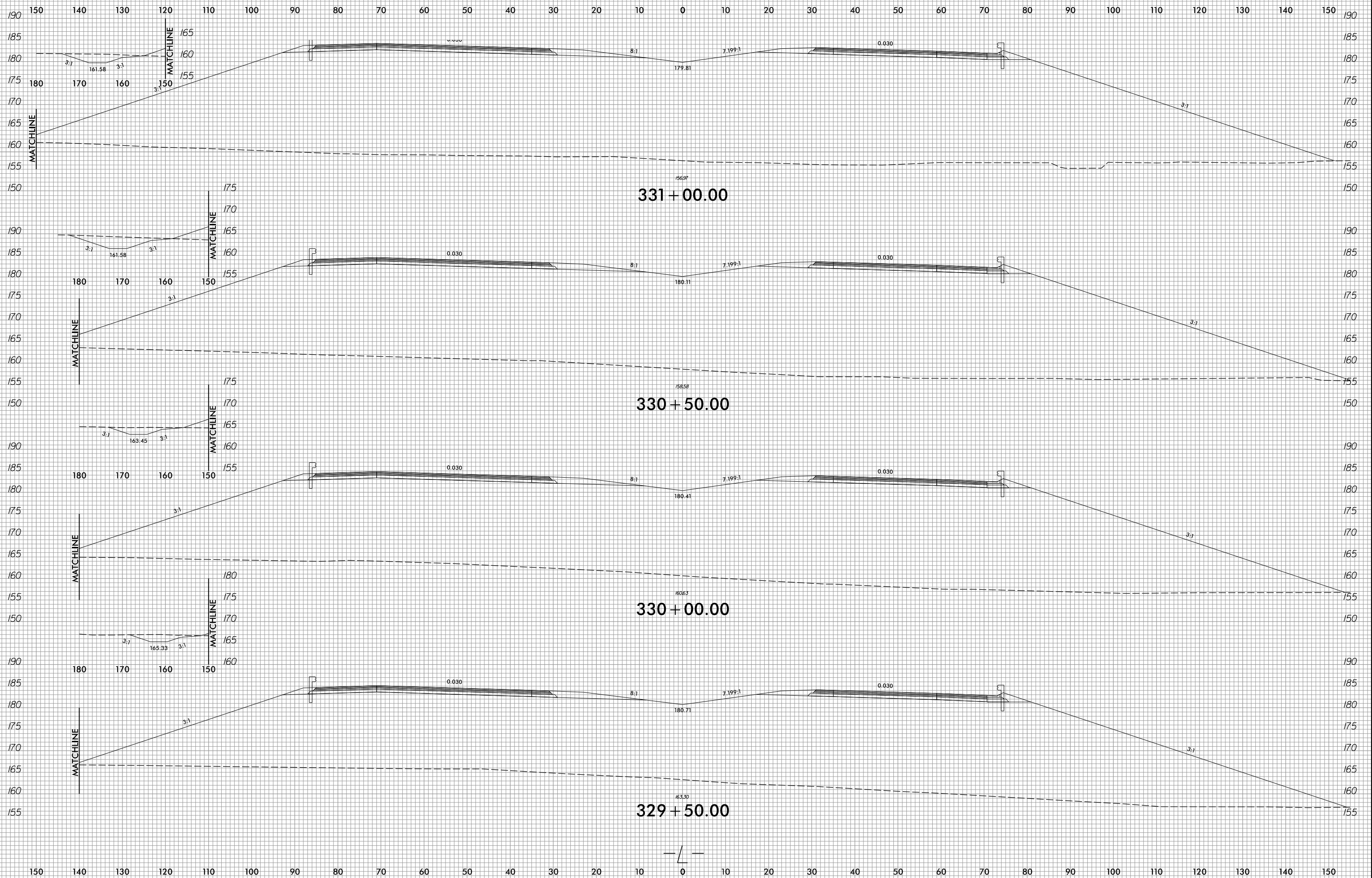

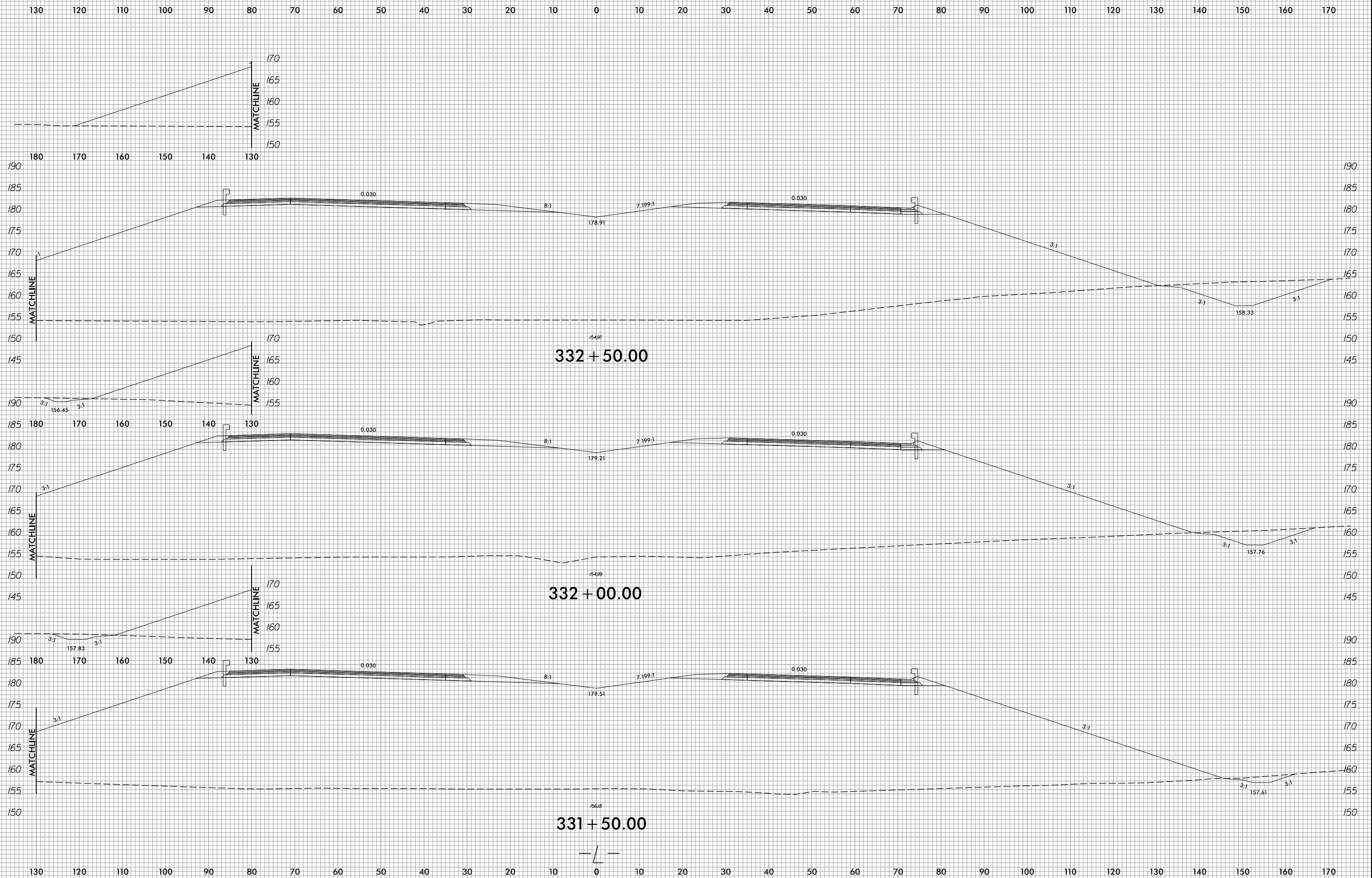

8/23/99

0 5 10	PROJ. REFERENCE NO. U-2519BA	SHEET NO. X-7
--------	---------------------------------	------------------

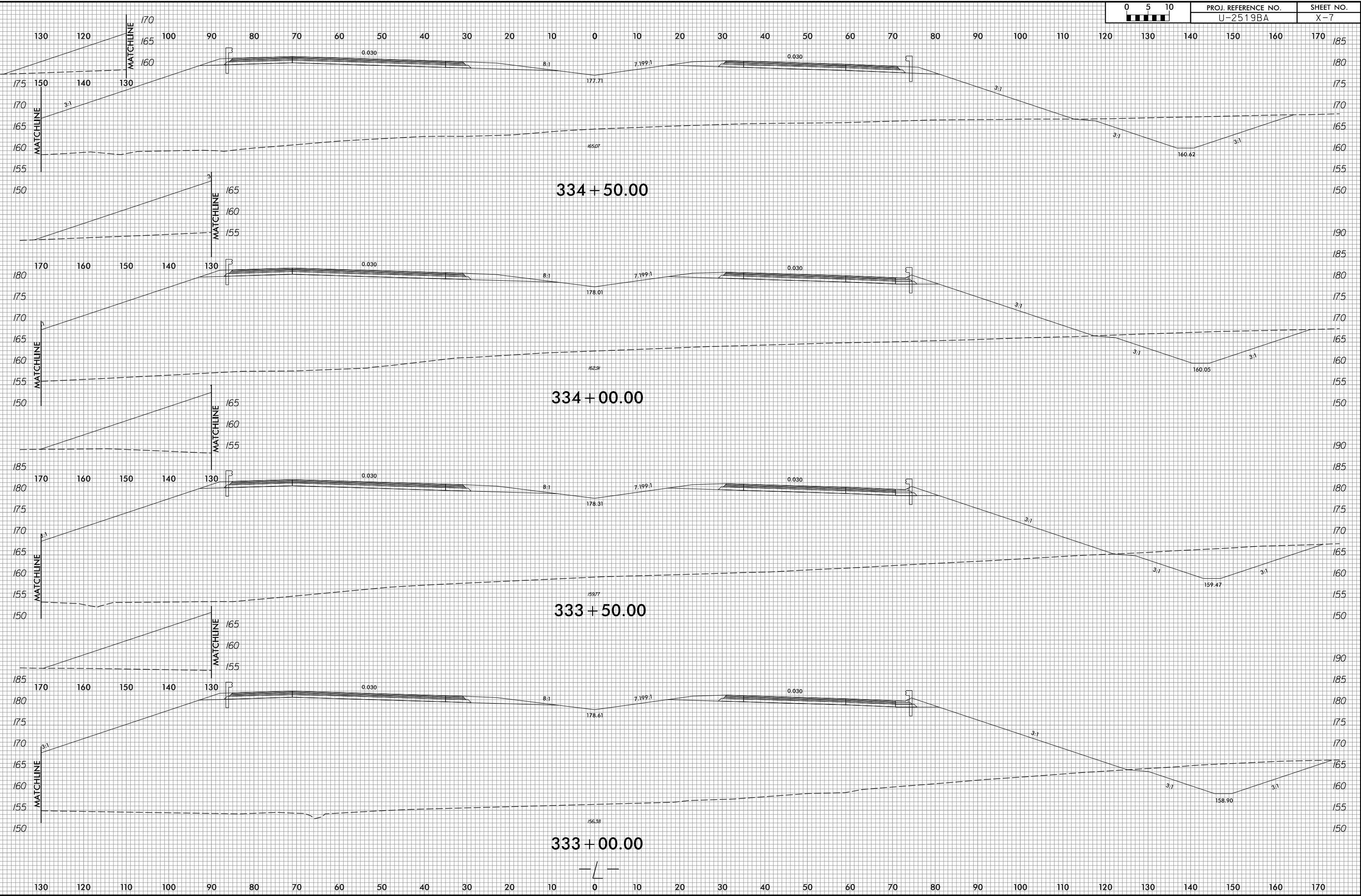

2/8/2022
F:\Roadway\XSC\xp1\U2519BA_Rdy_xp1.L.dgn
Jinison

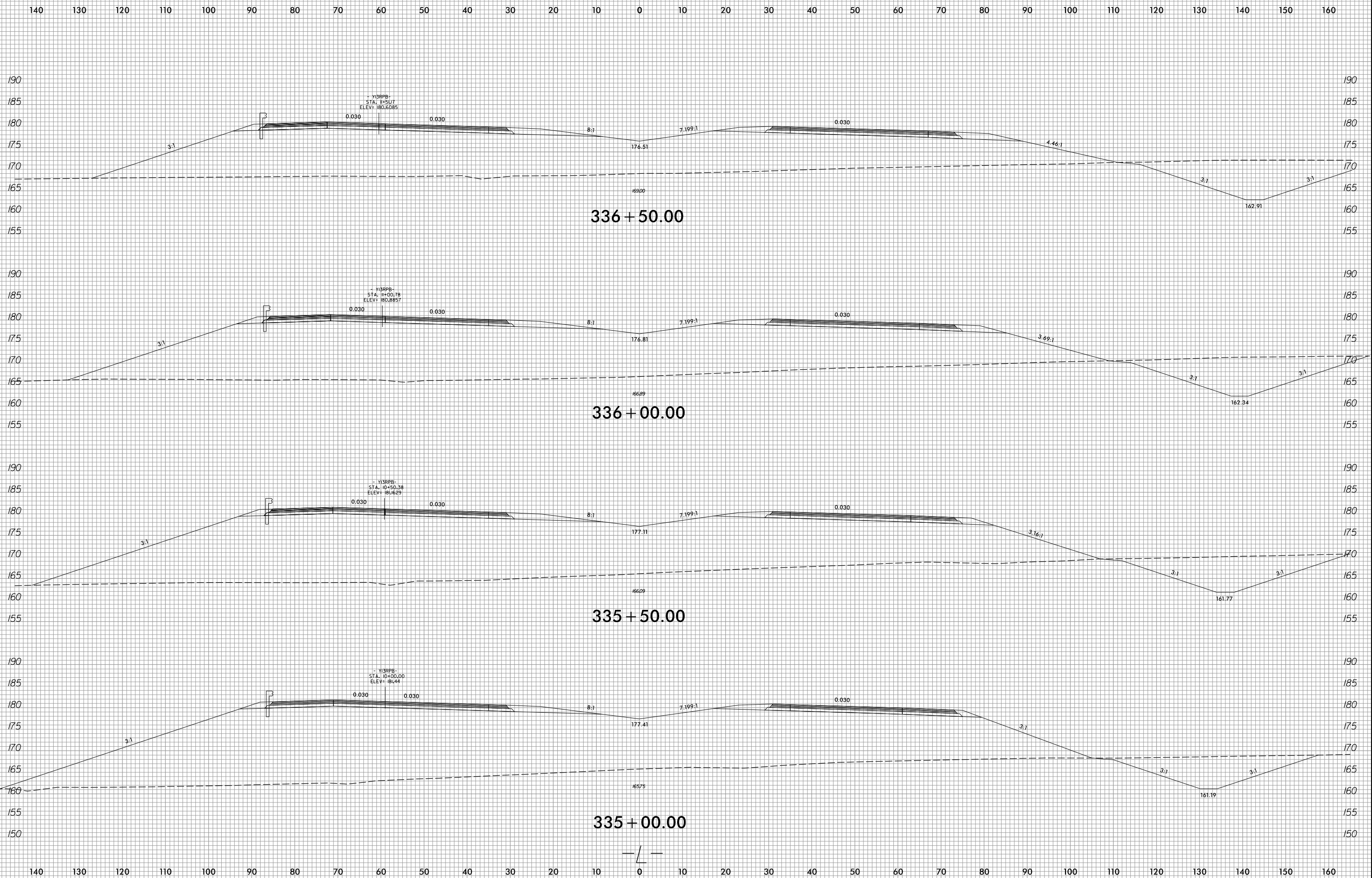

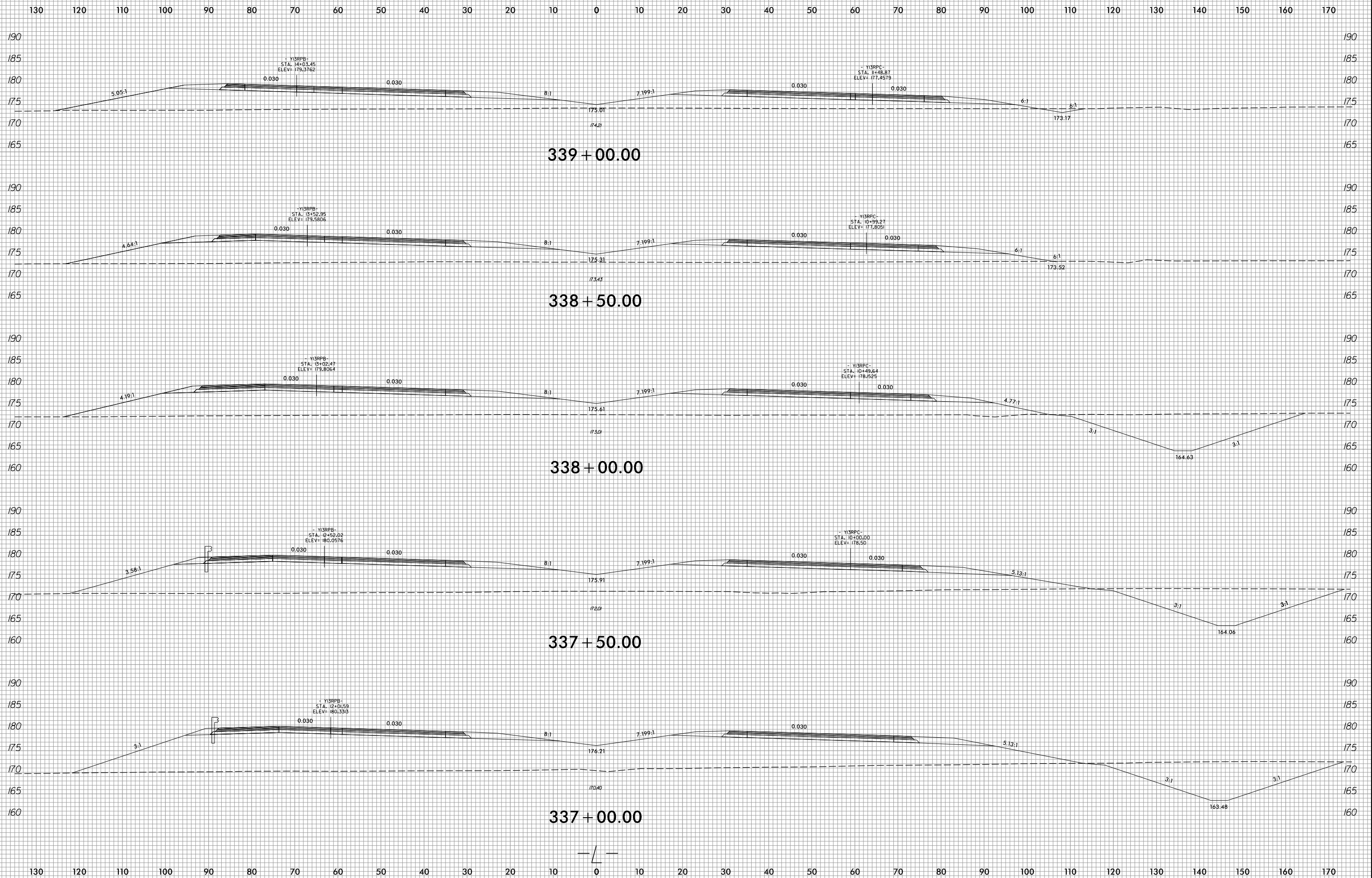

8/23/99

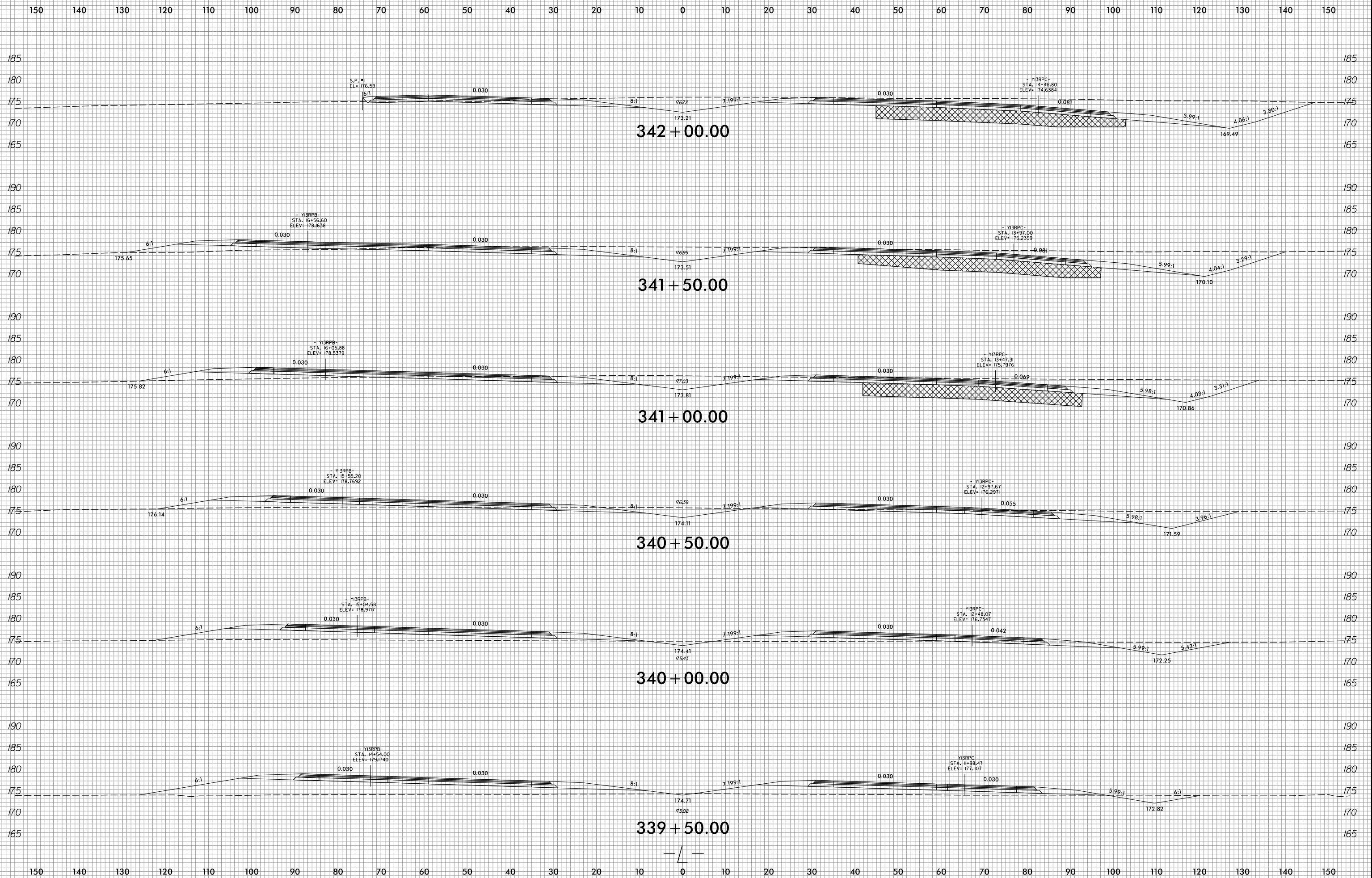

2/8/2022
R:\Roadway\XSC\xp1\U2519BA_Rdy_xp1.L.dgn
Jinison

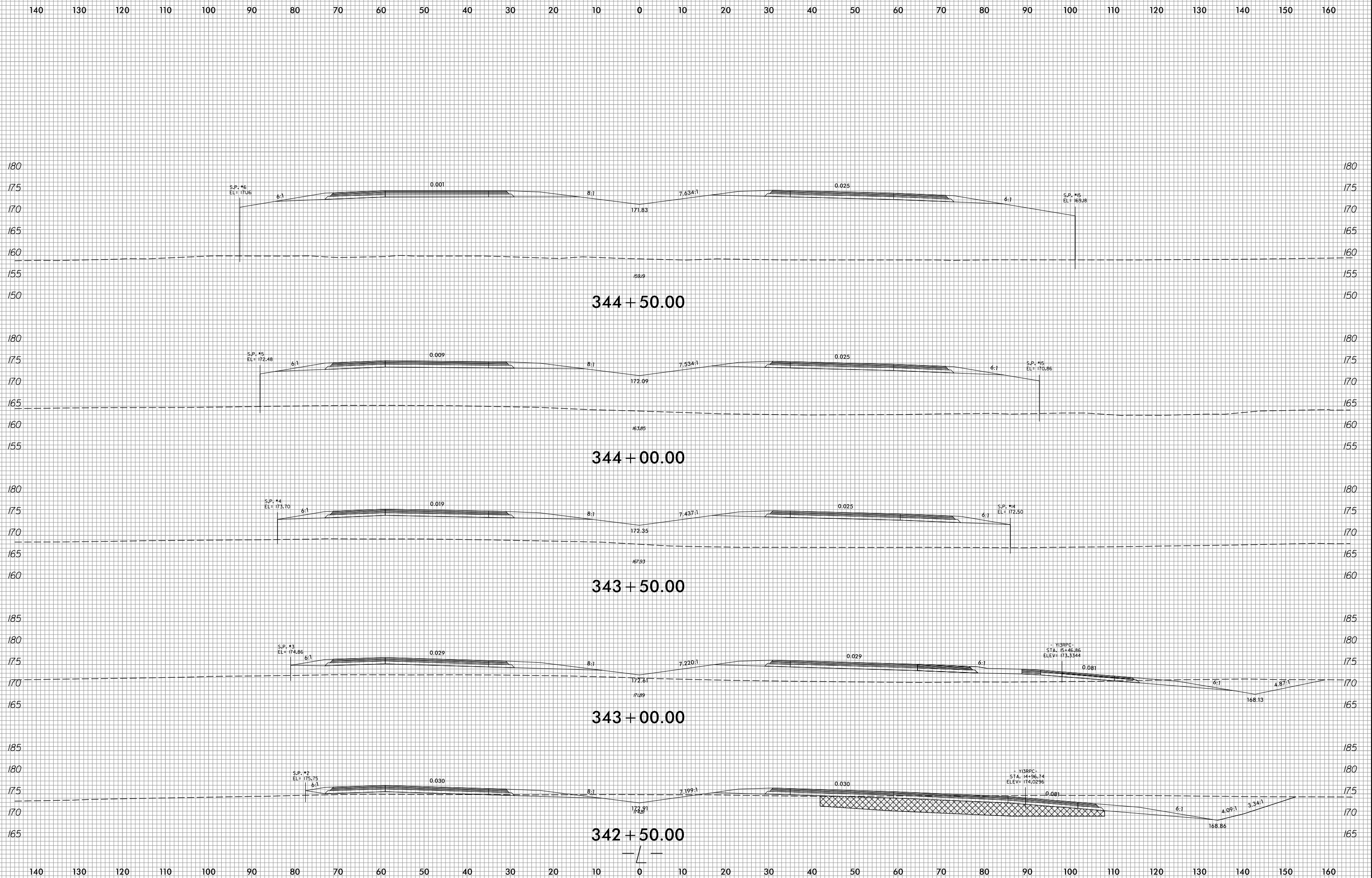

8/23/99

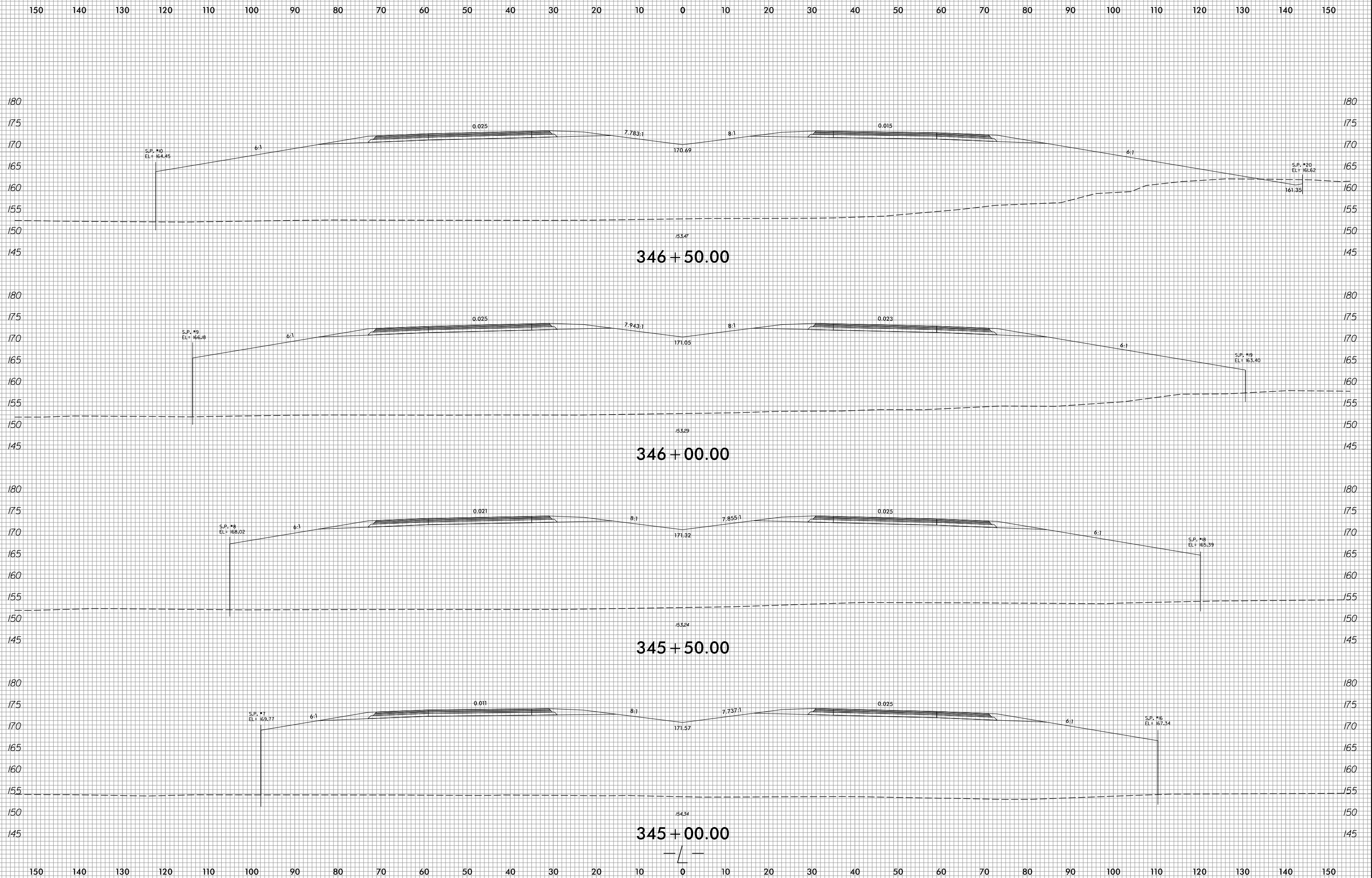

2/8/2022
F:\Roadway\XSC\xp1\U2519BA_Rdy_xp1.L.dgn
Jinison

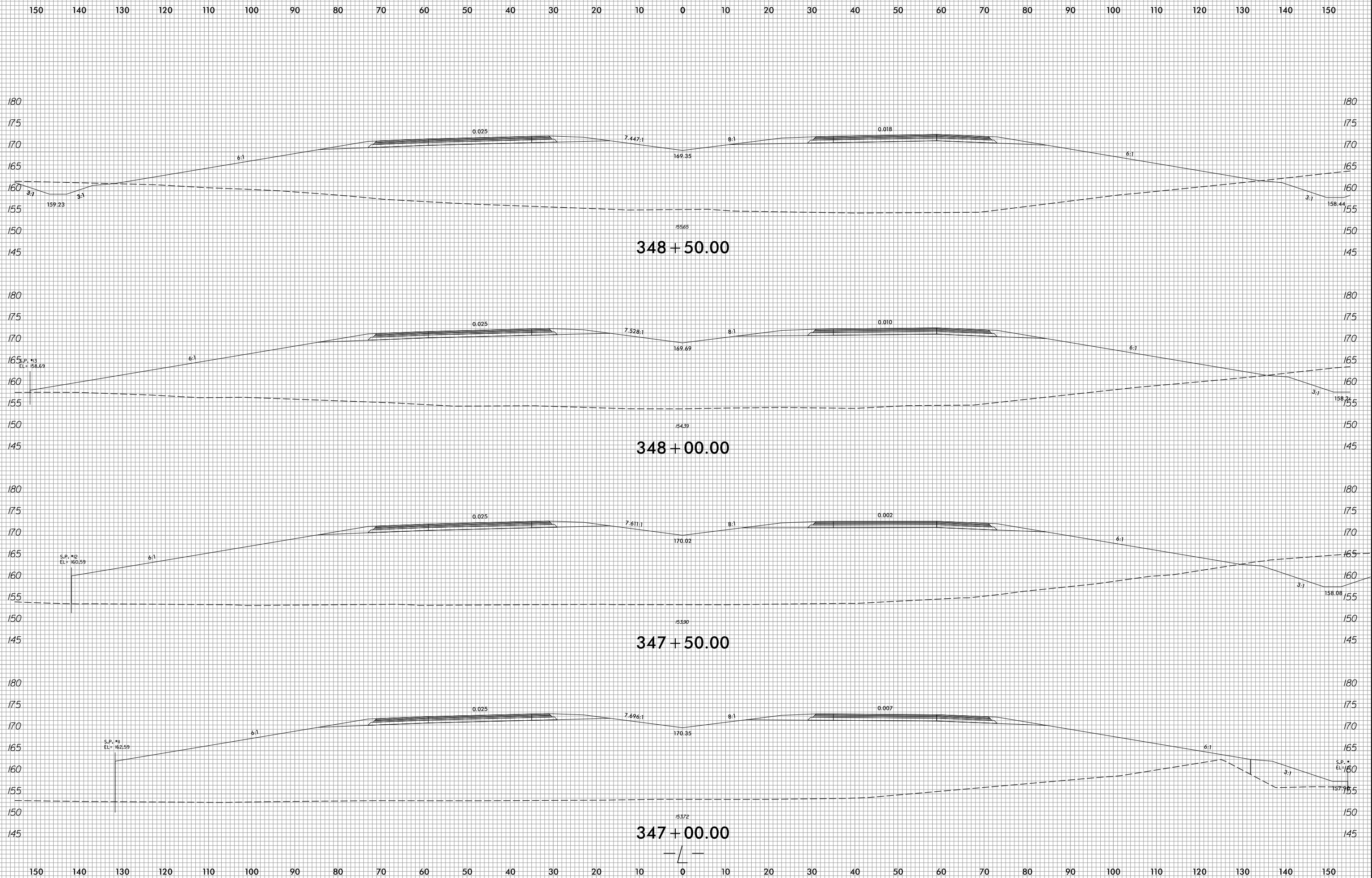

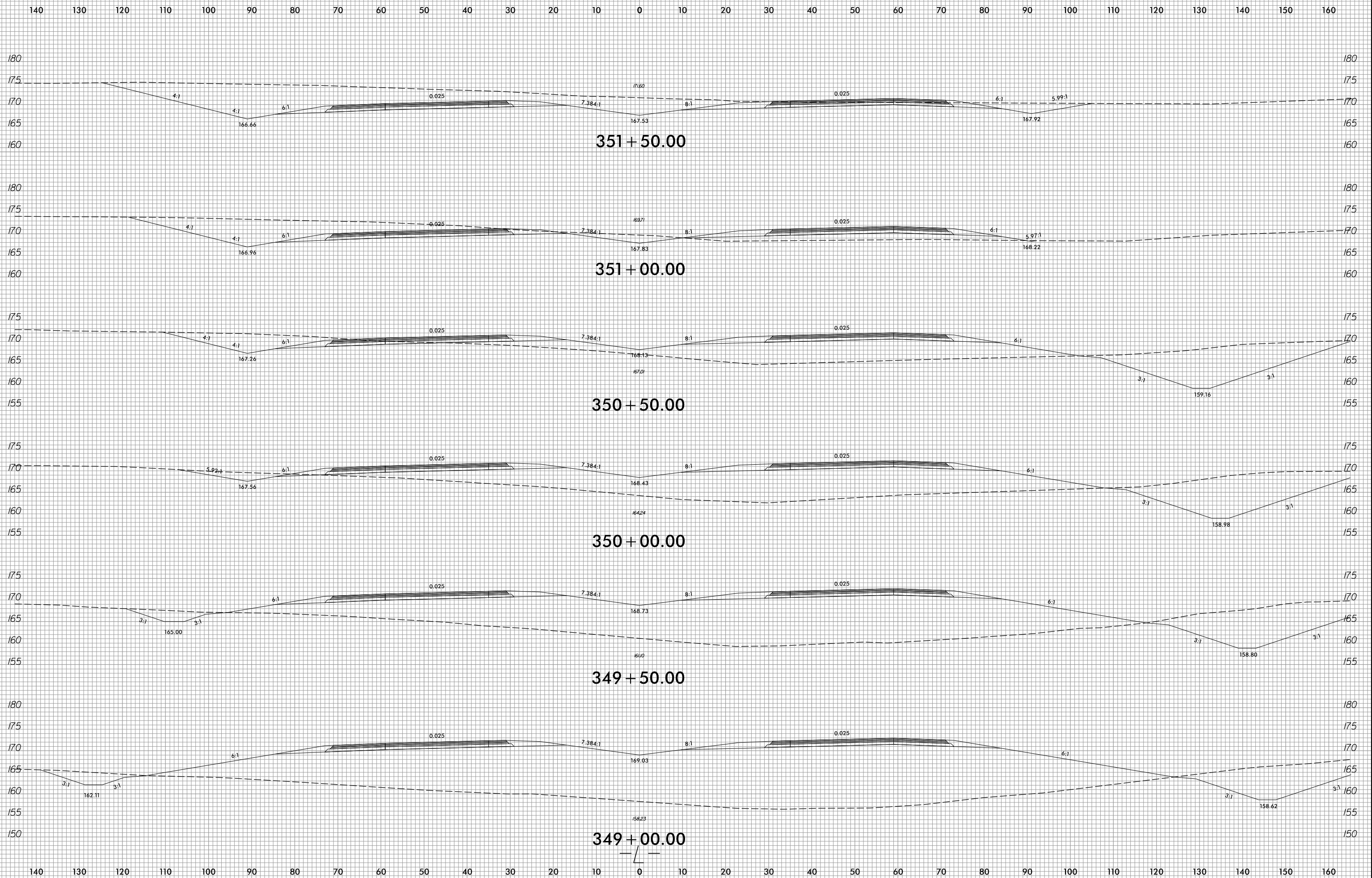

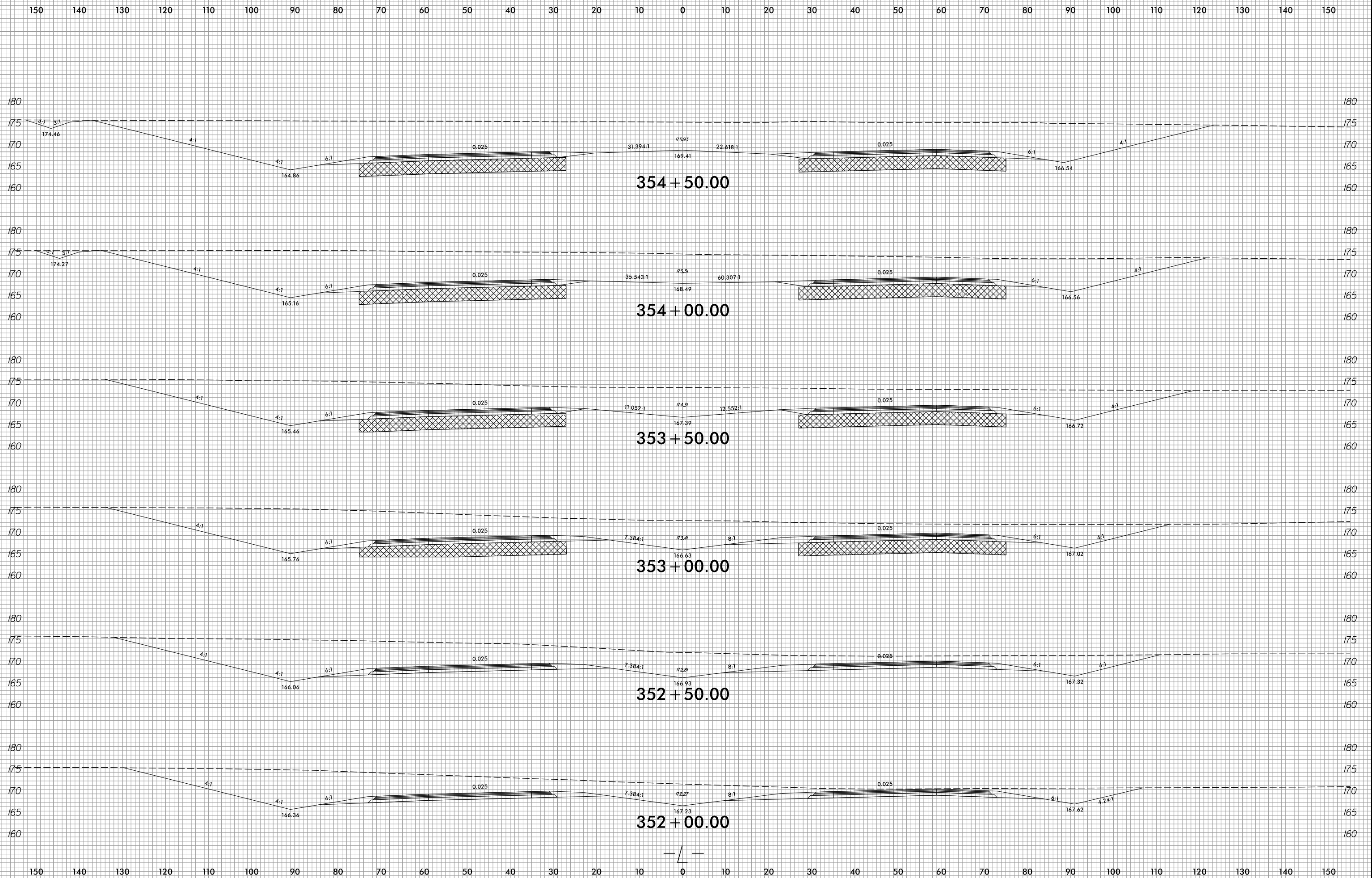

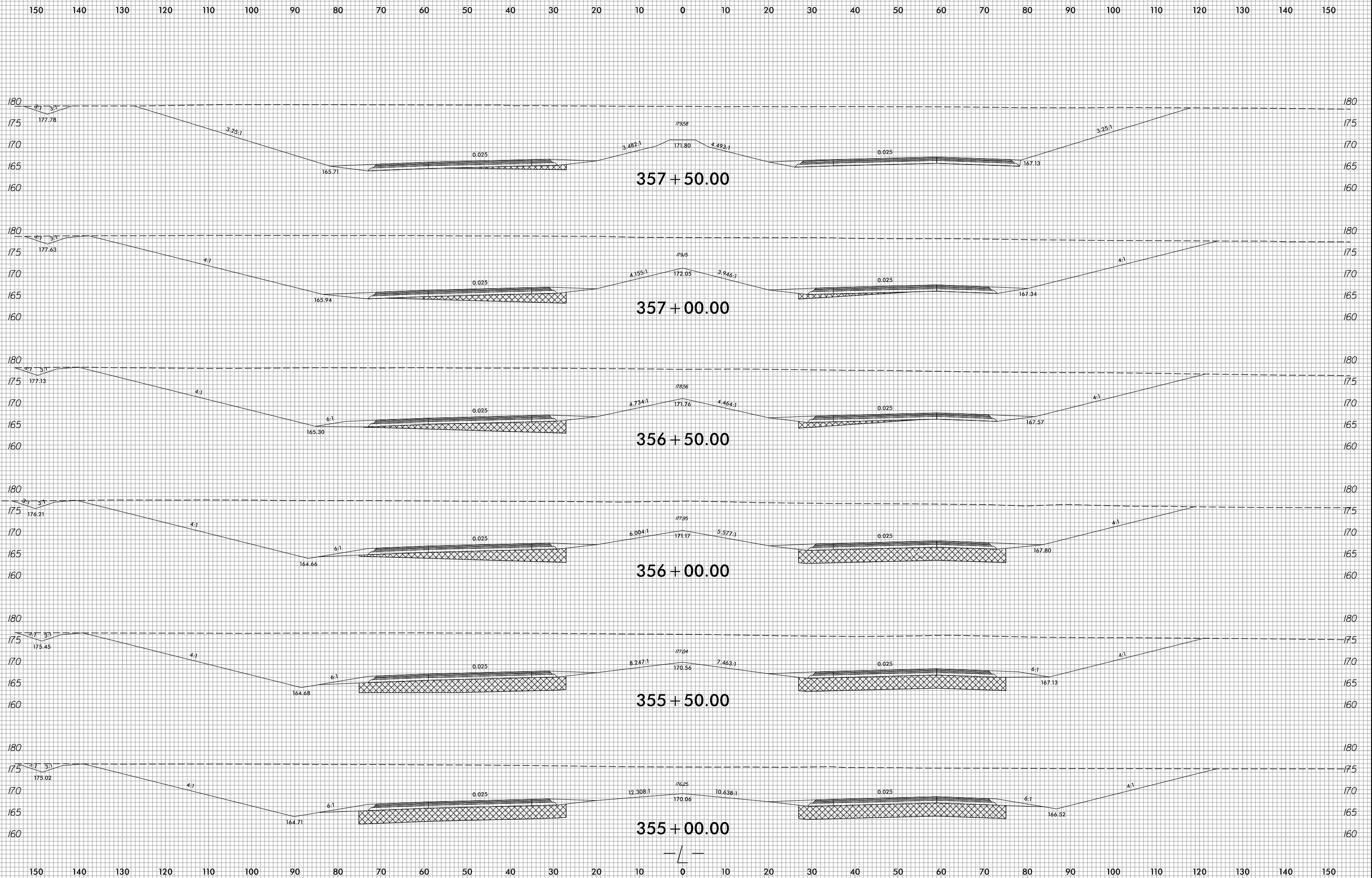

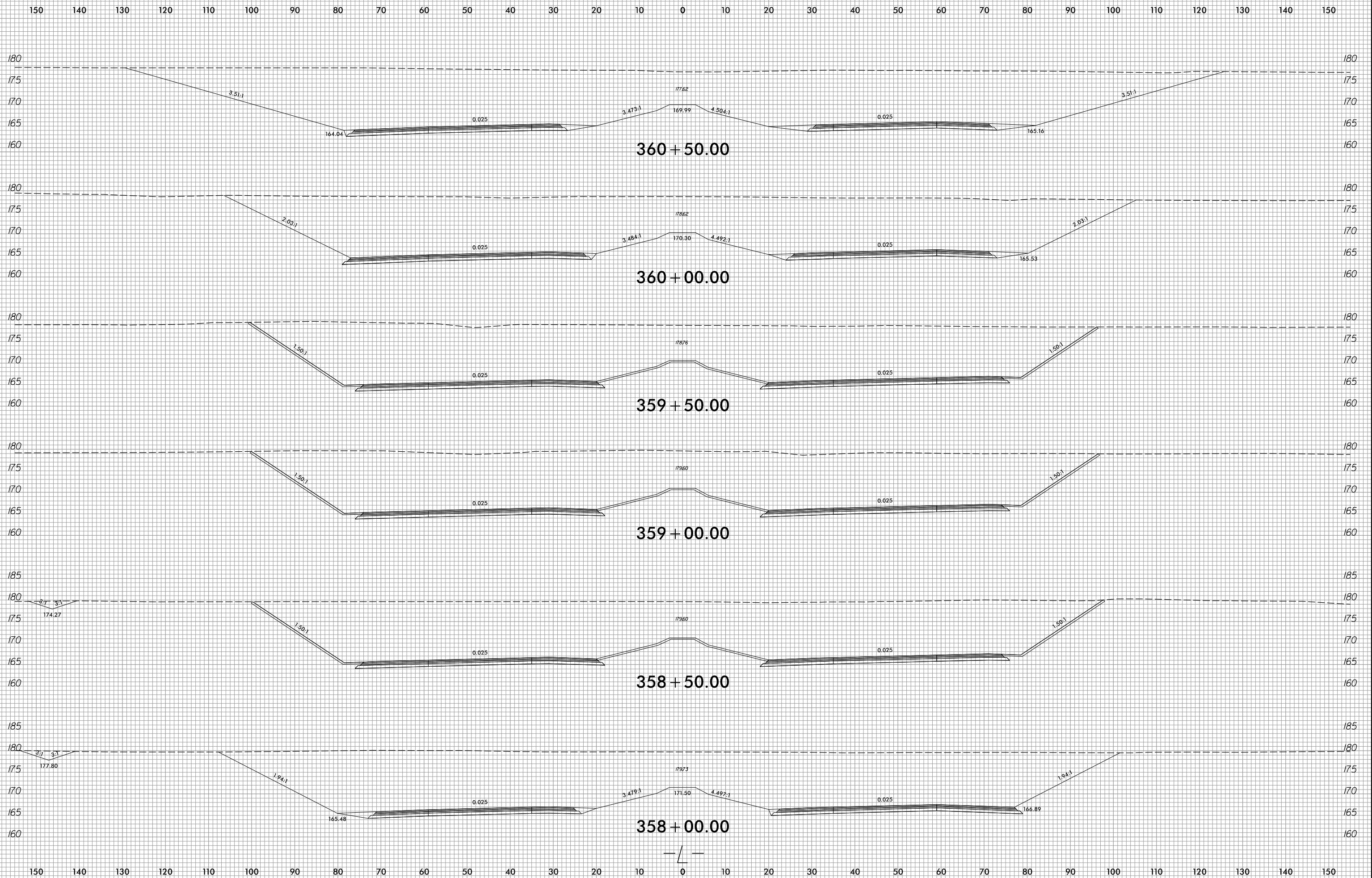

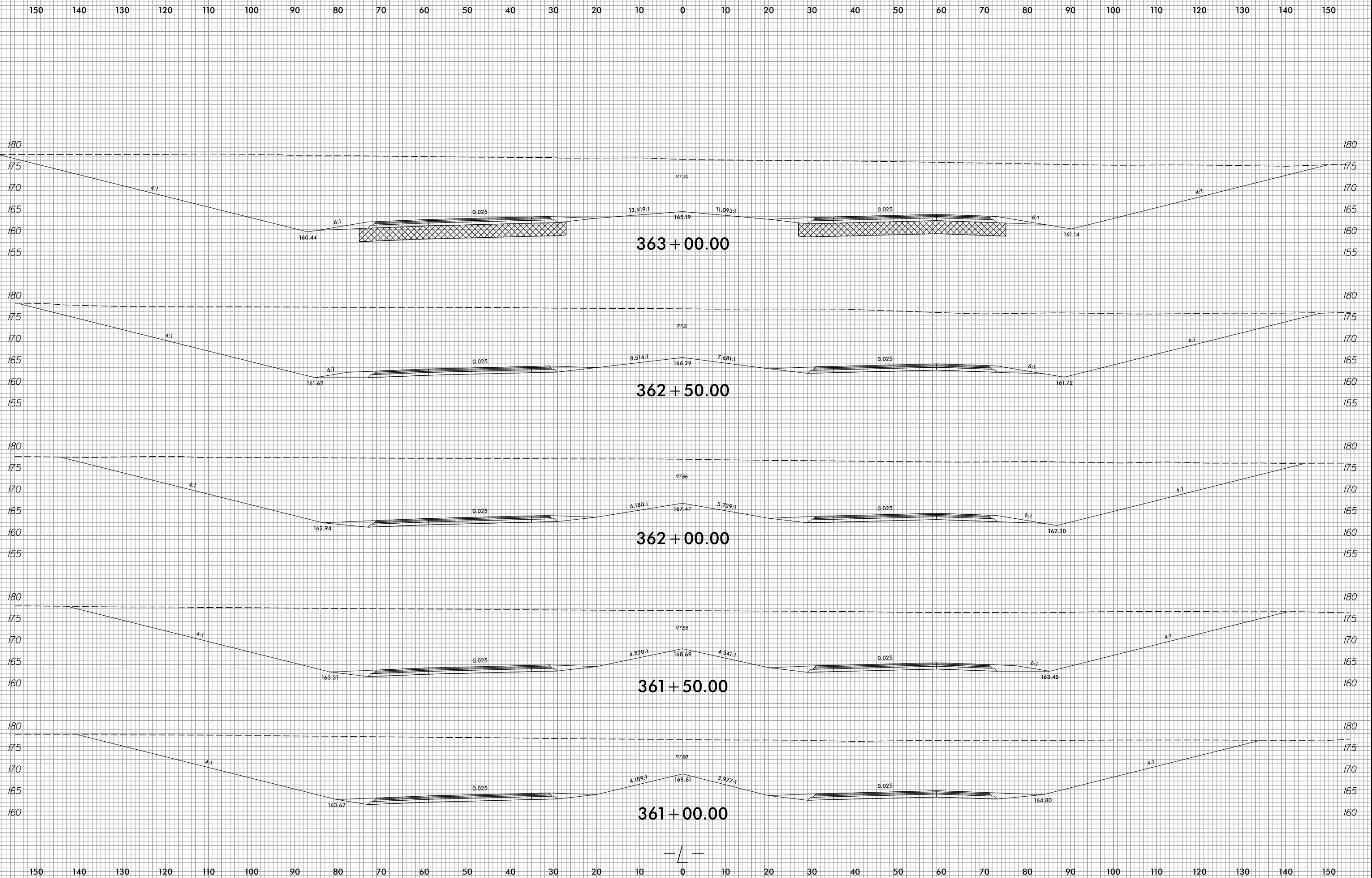

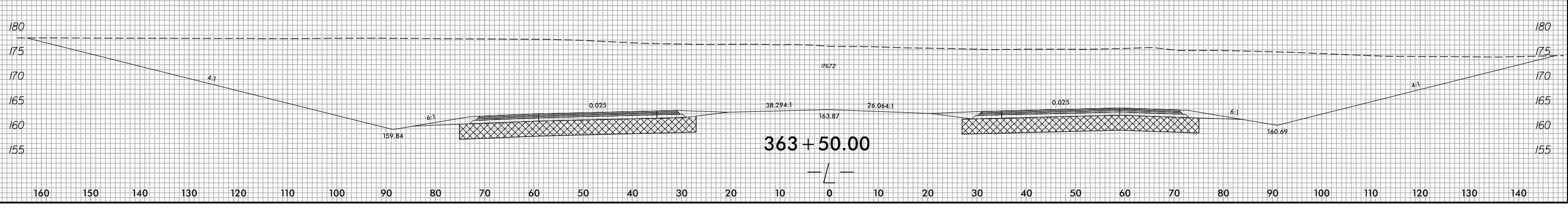
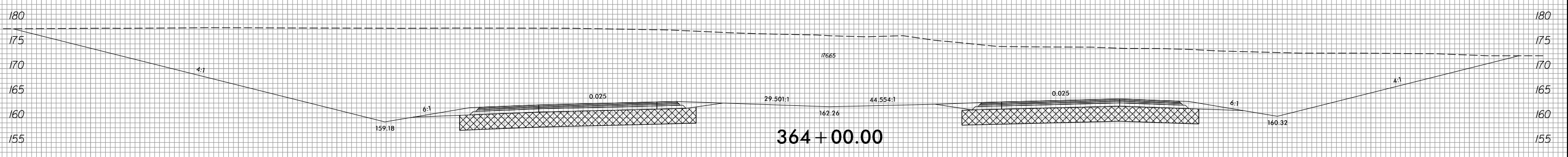
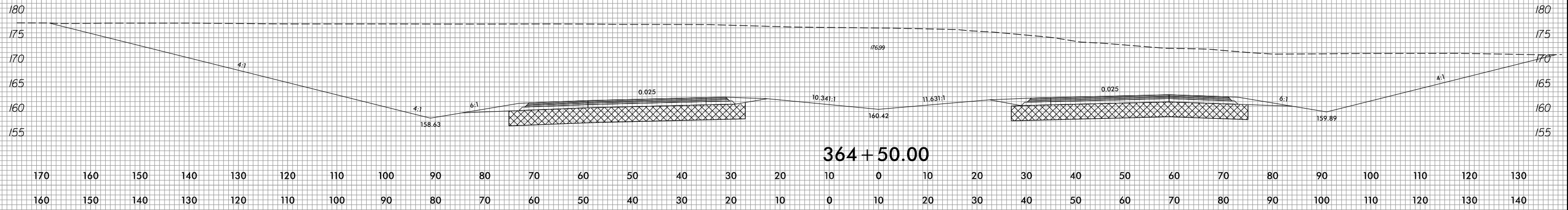
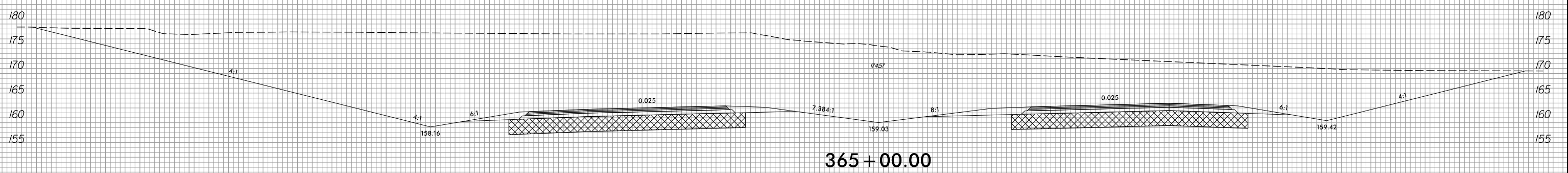
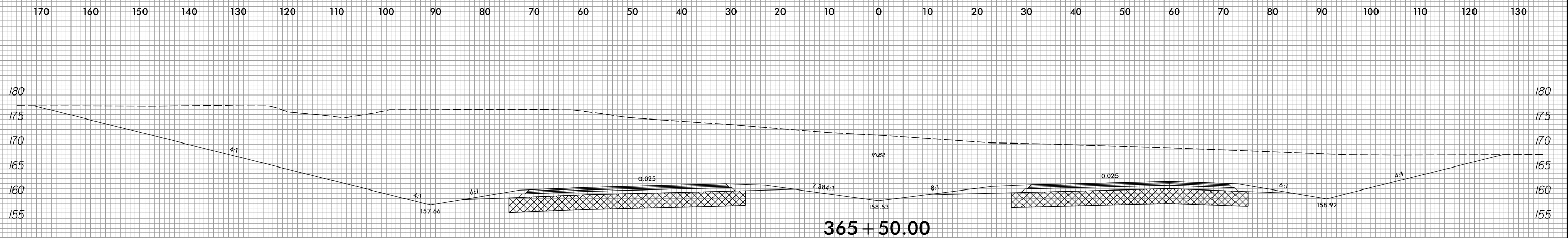

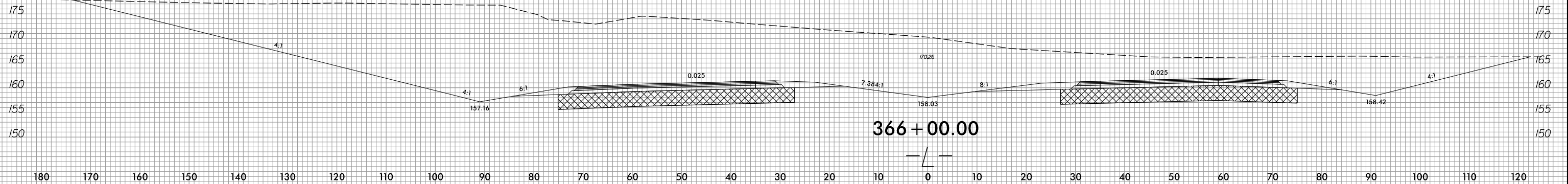
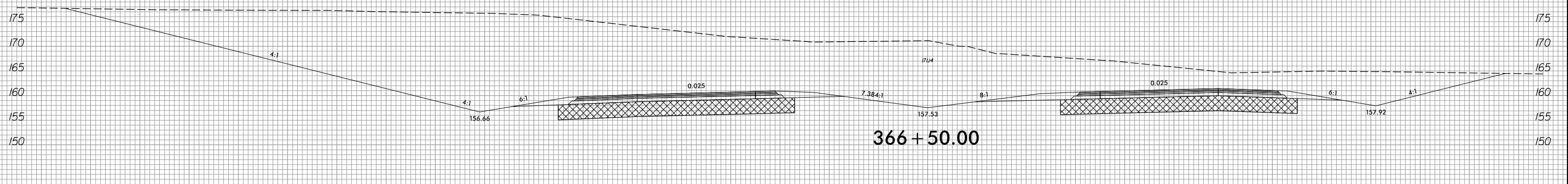
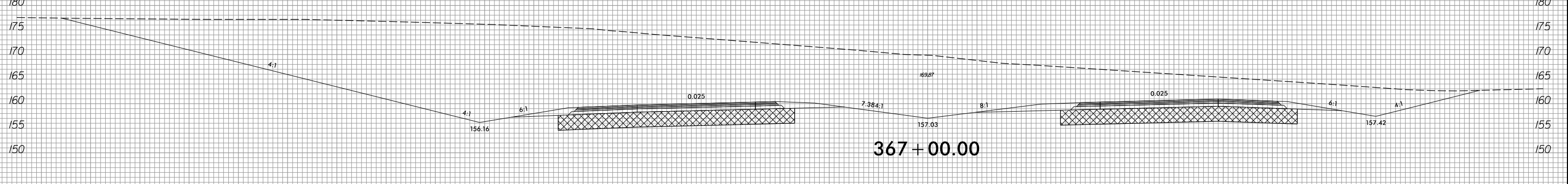
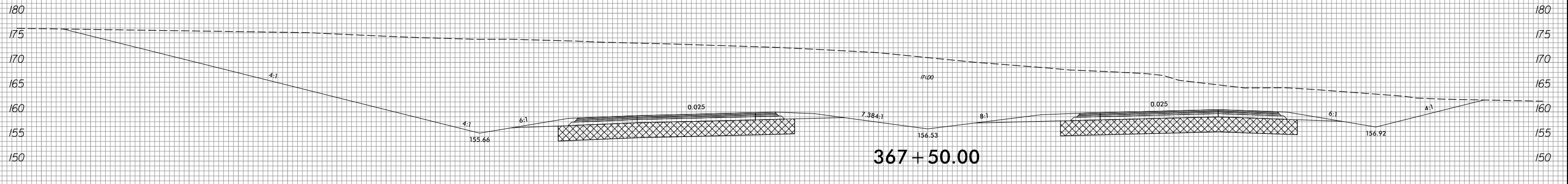
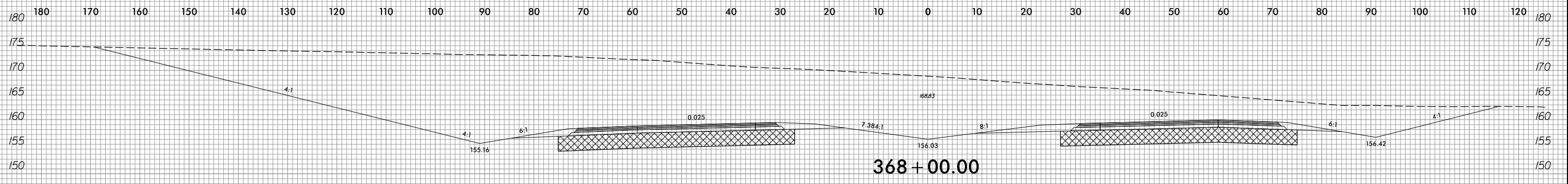

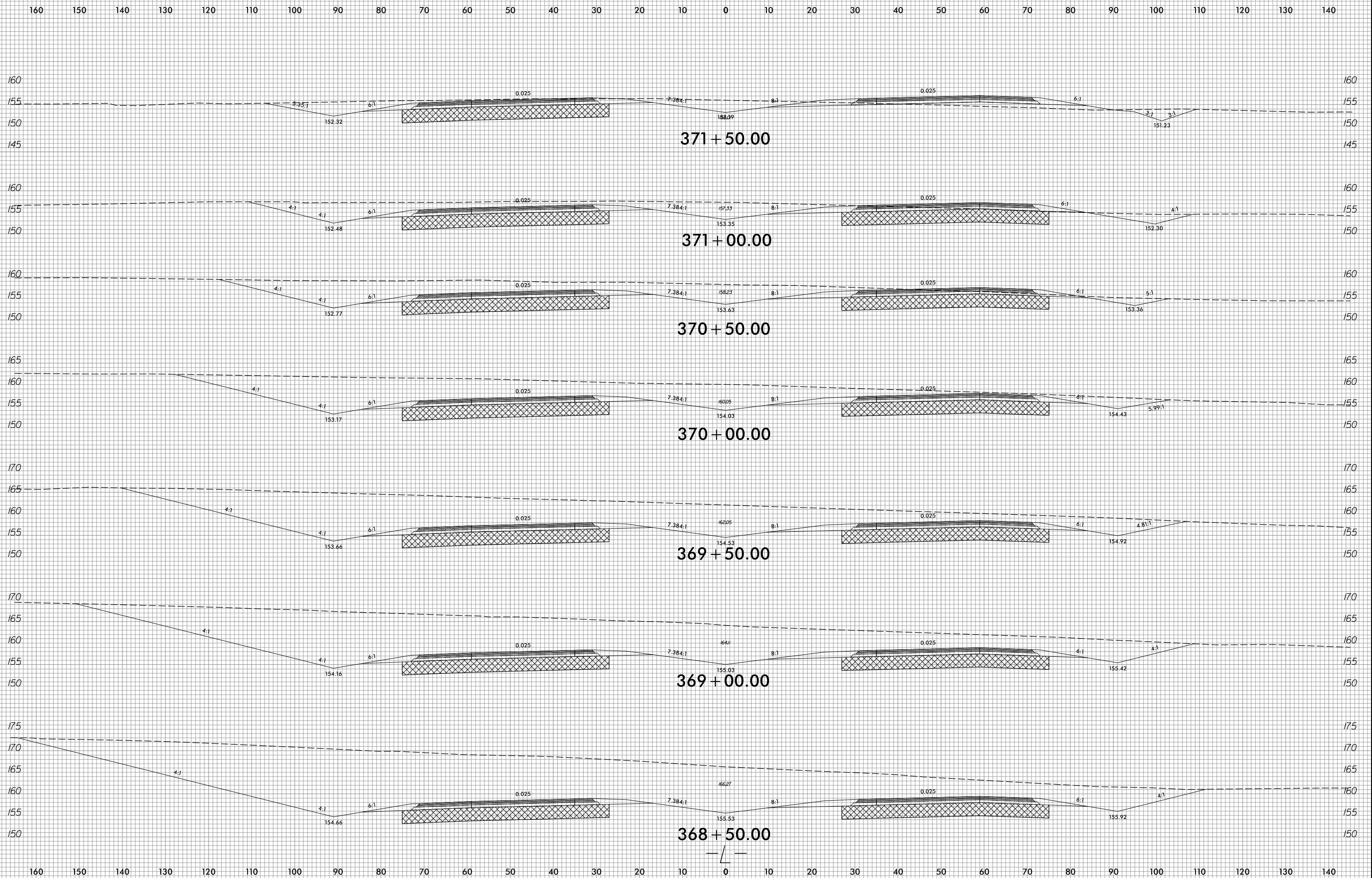

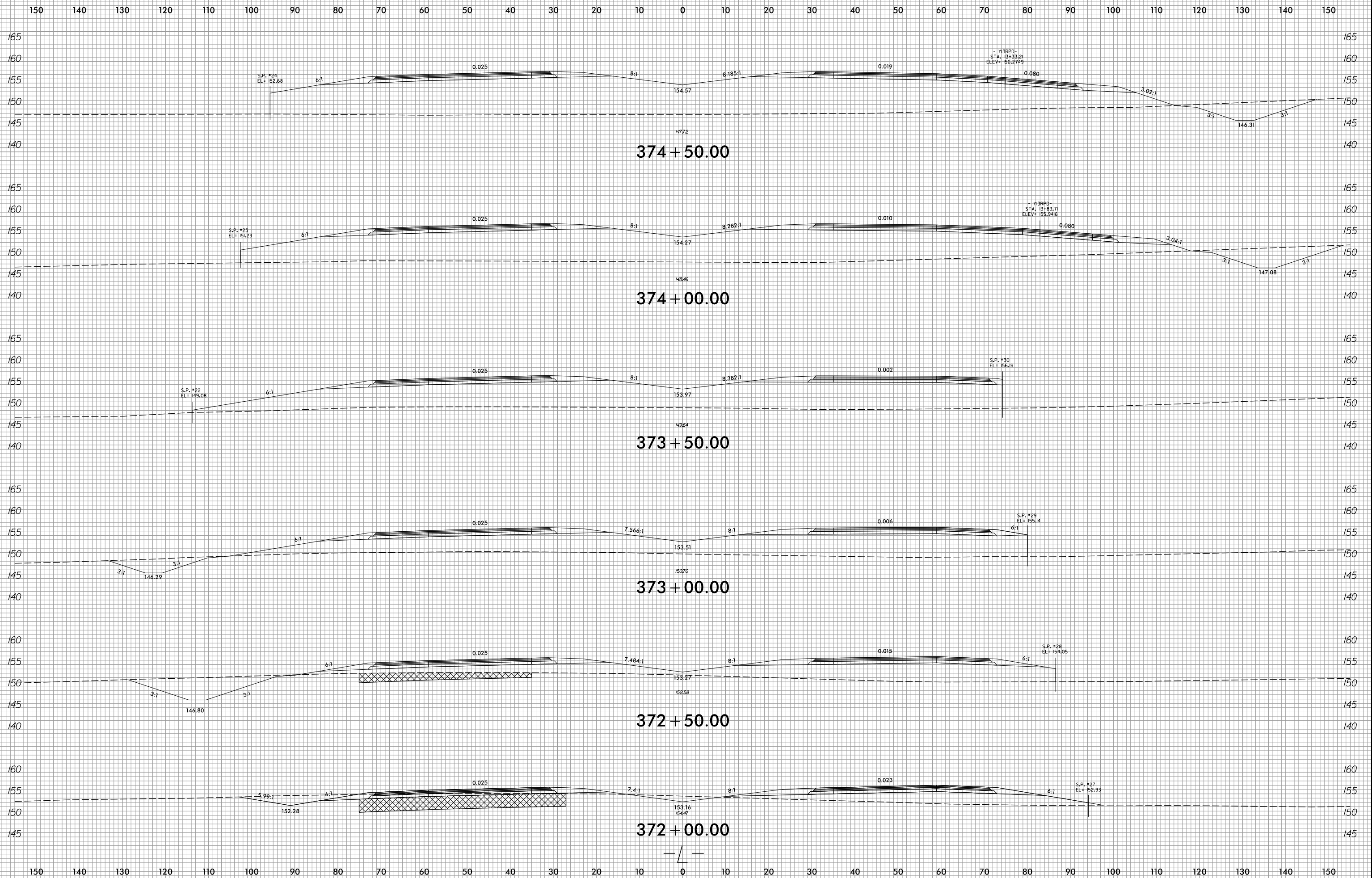

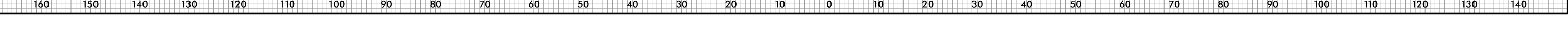
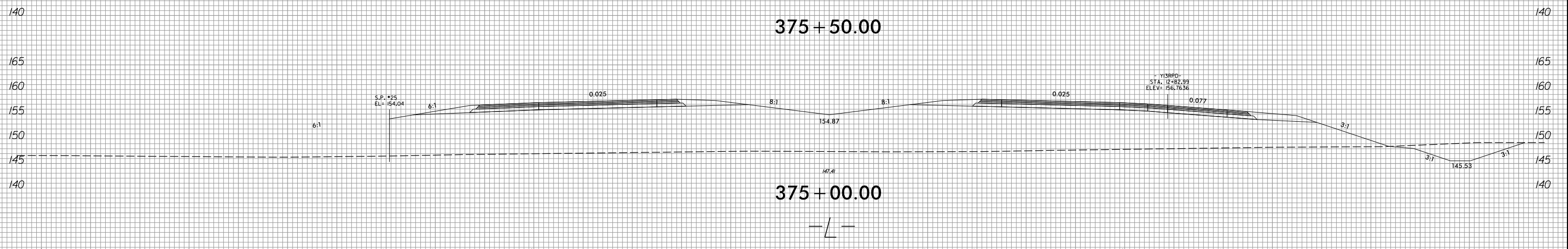
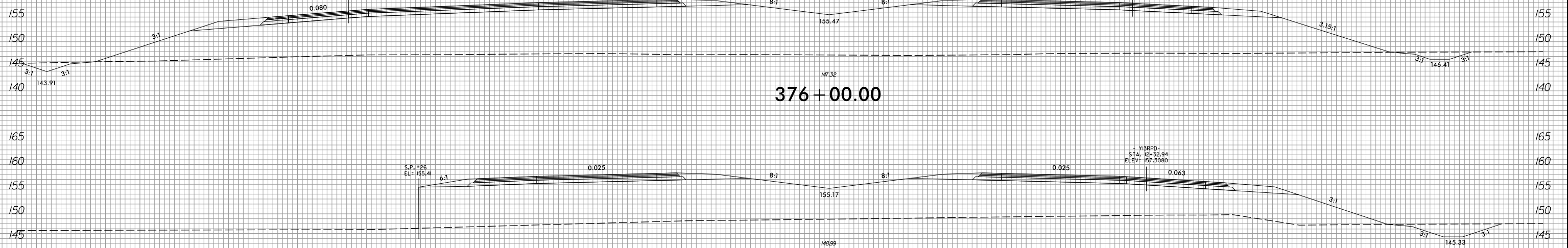
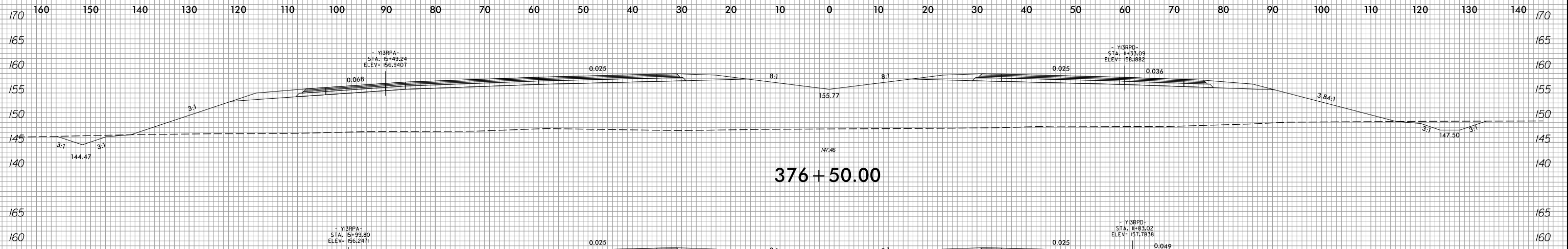
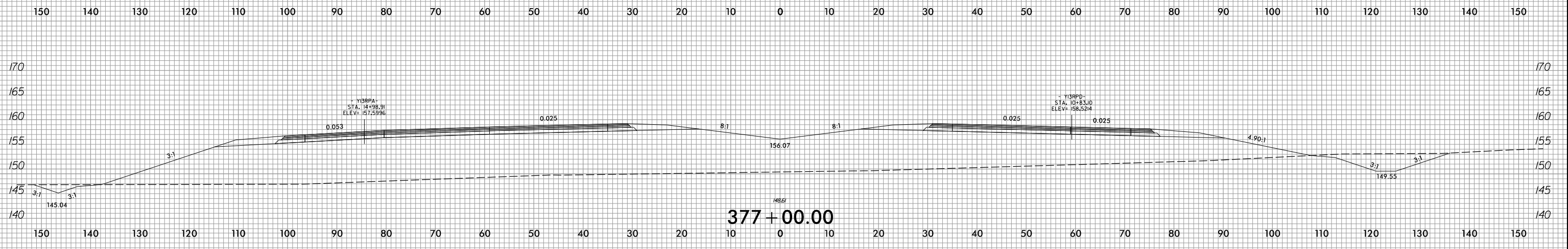

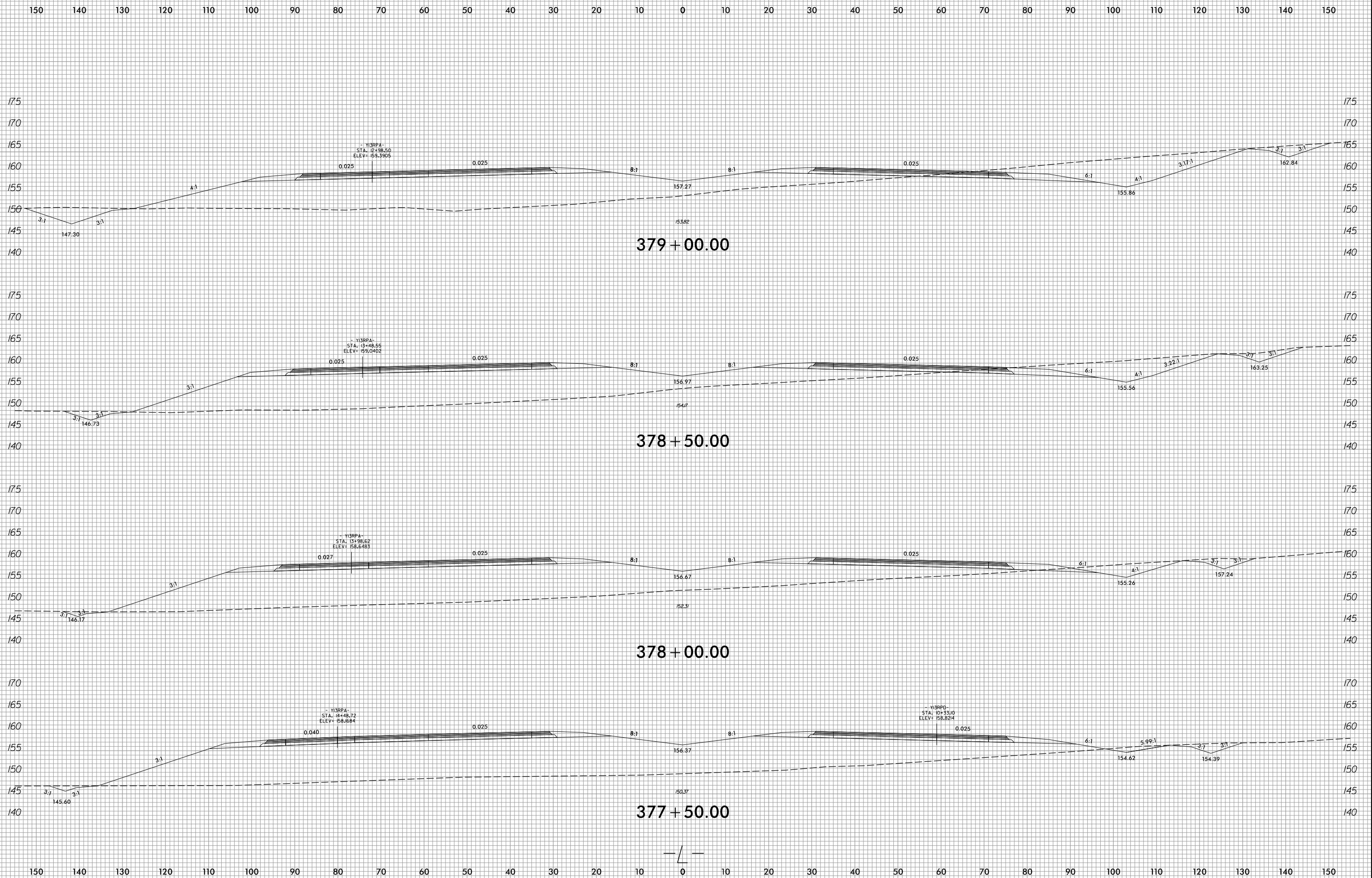

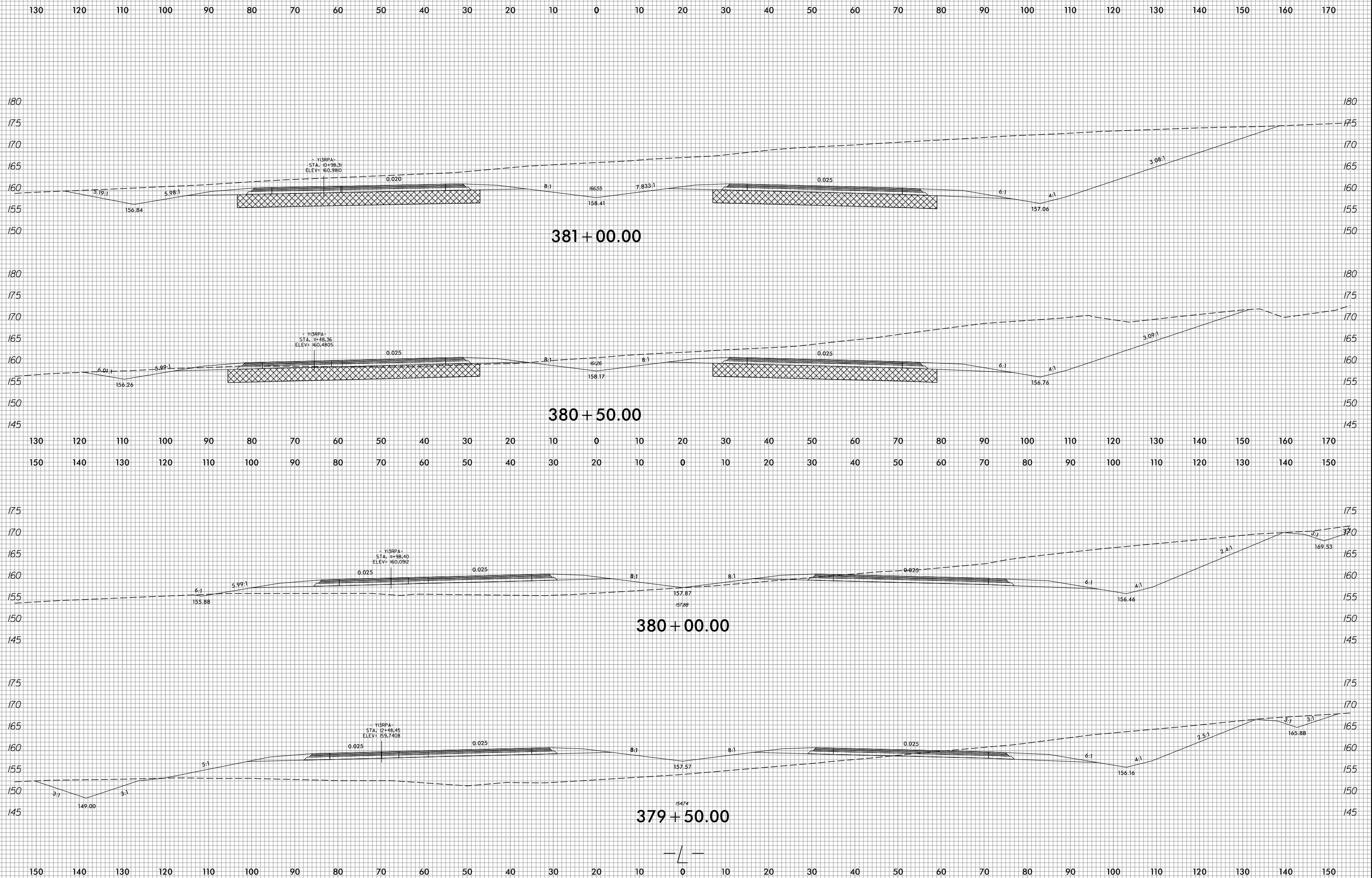

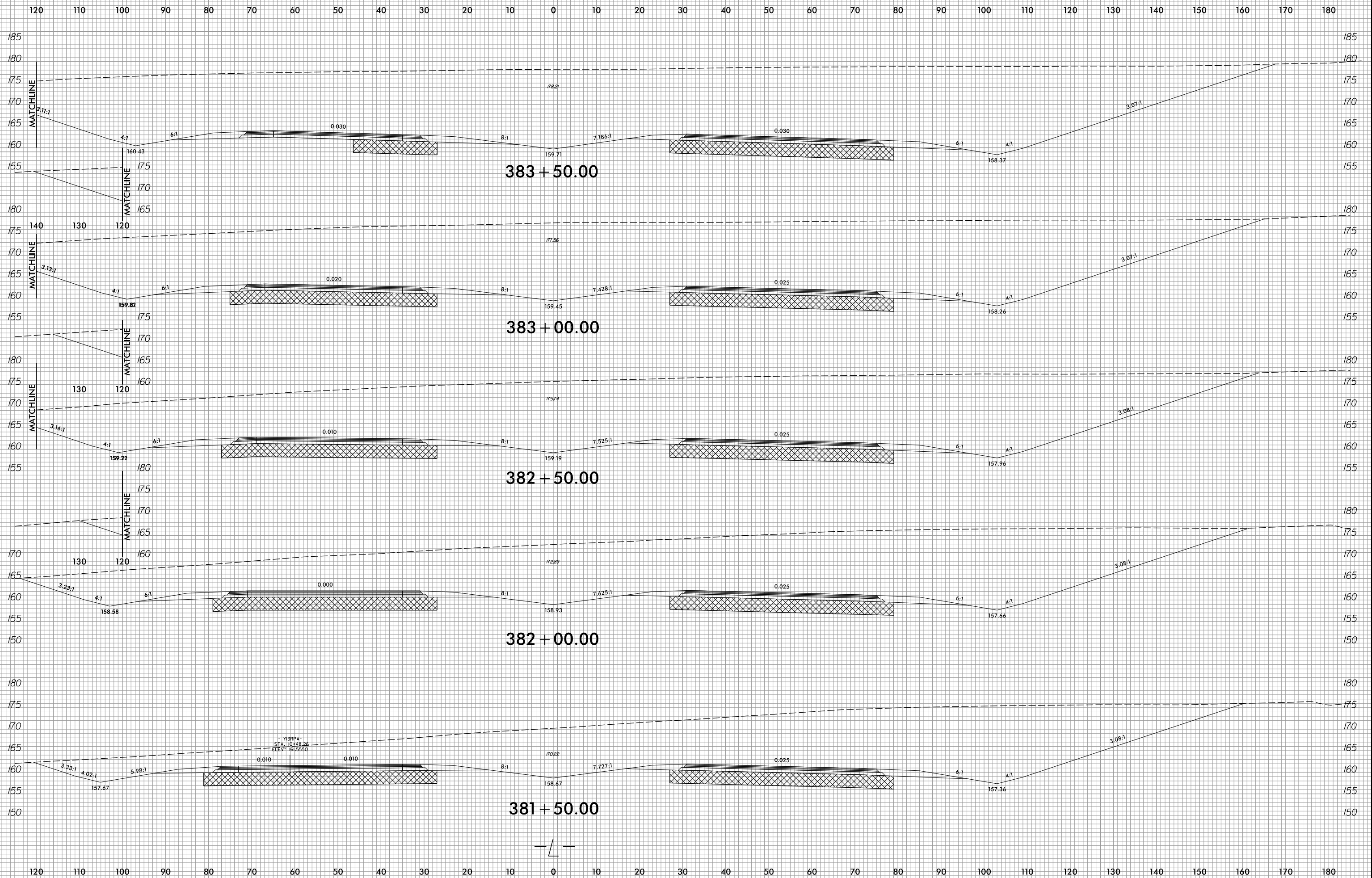

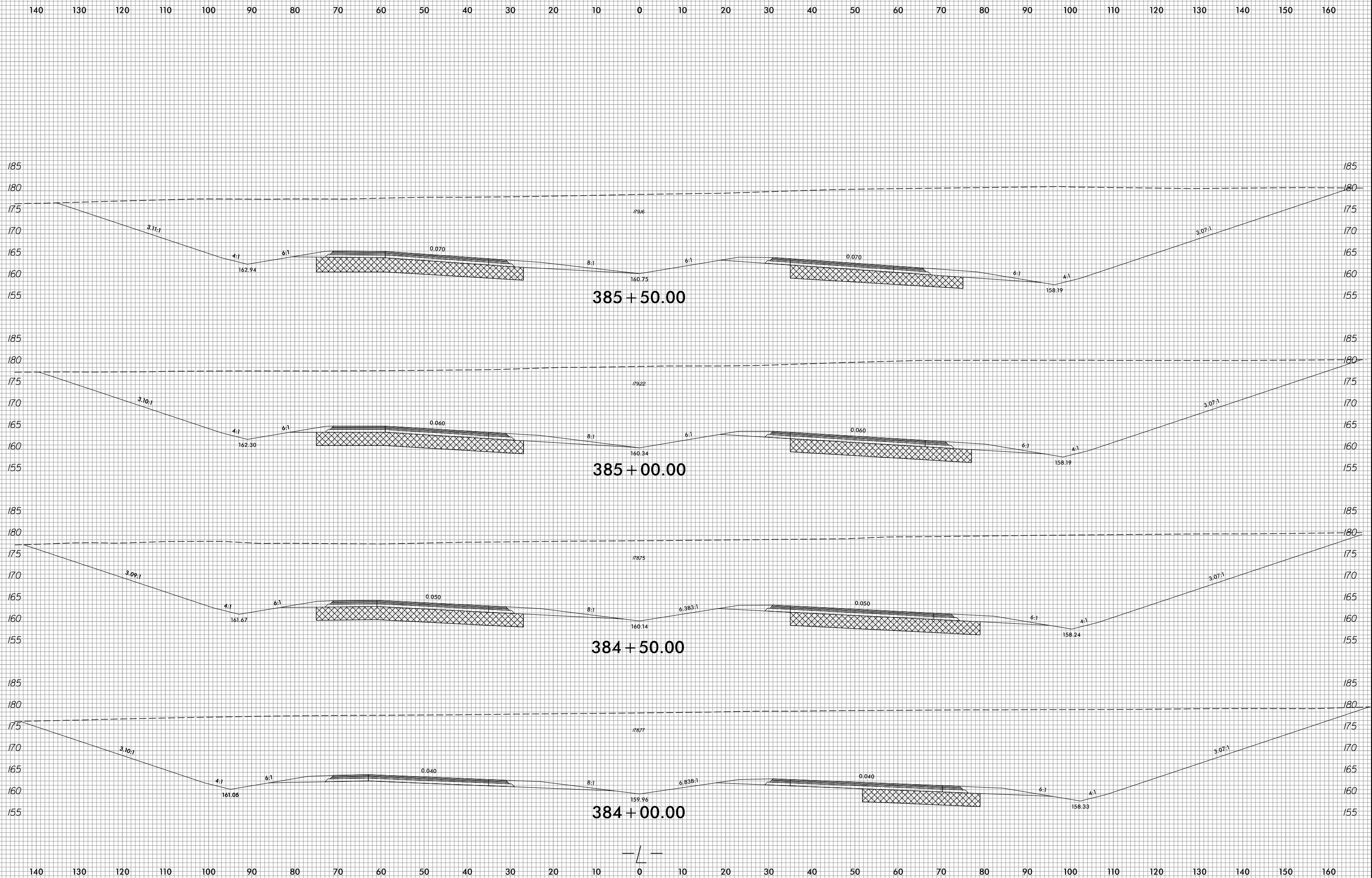

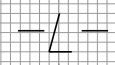
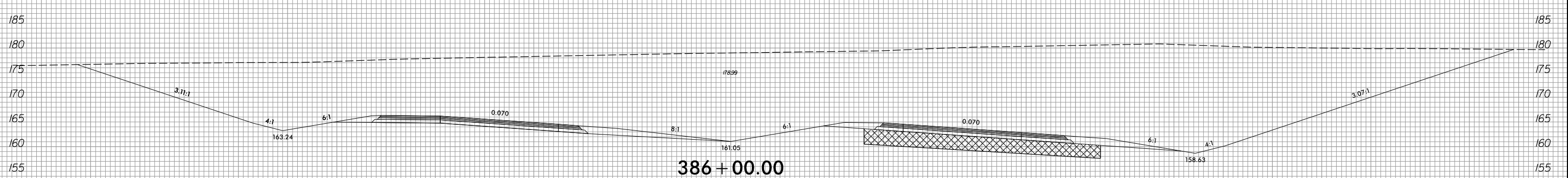
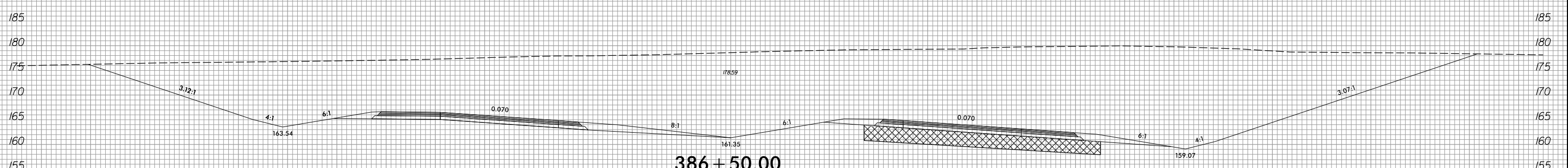
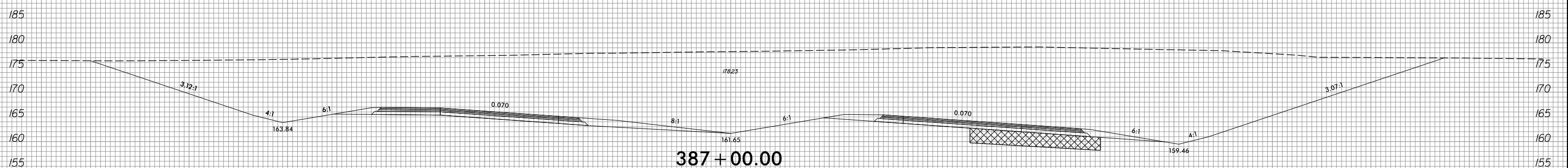
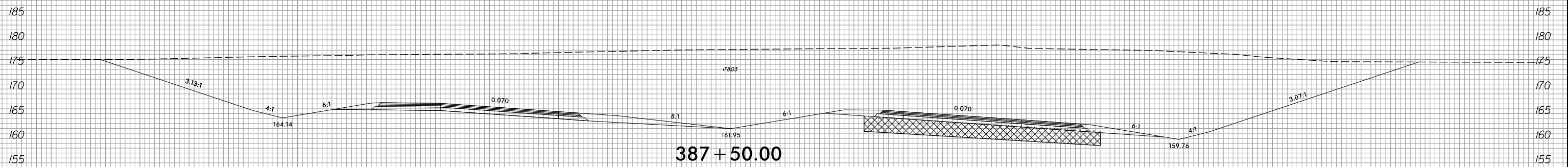
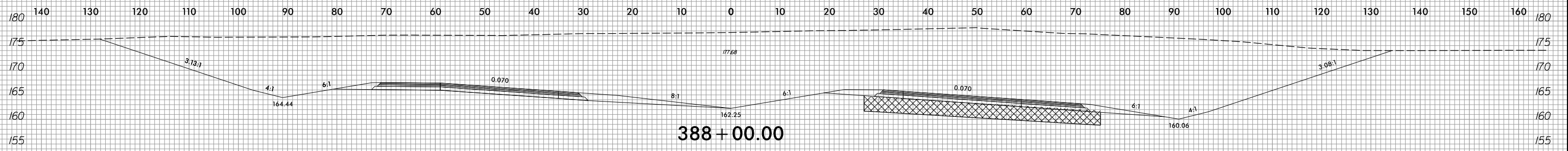

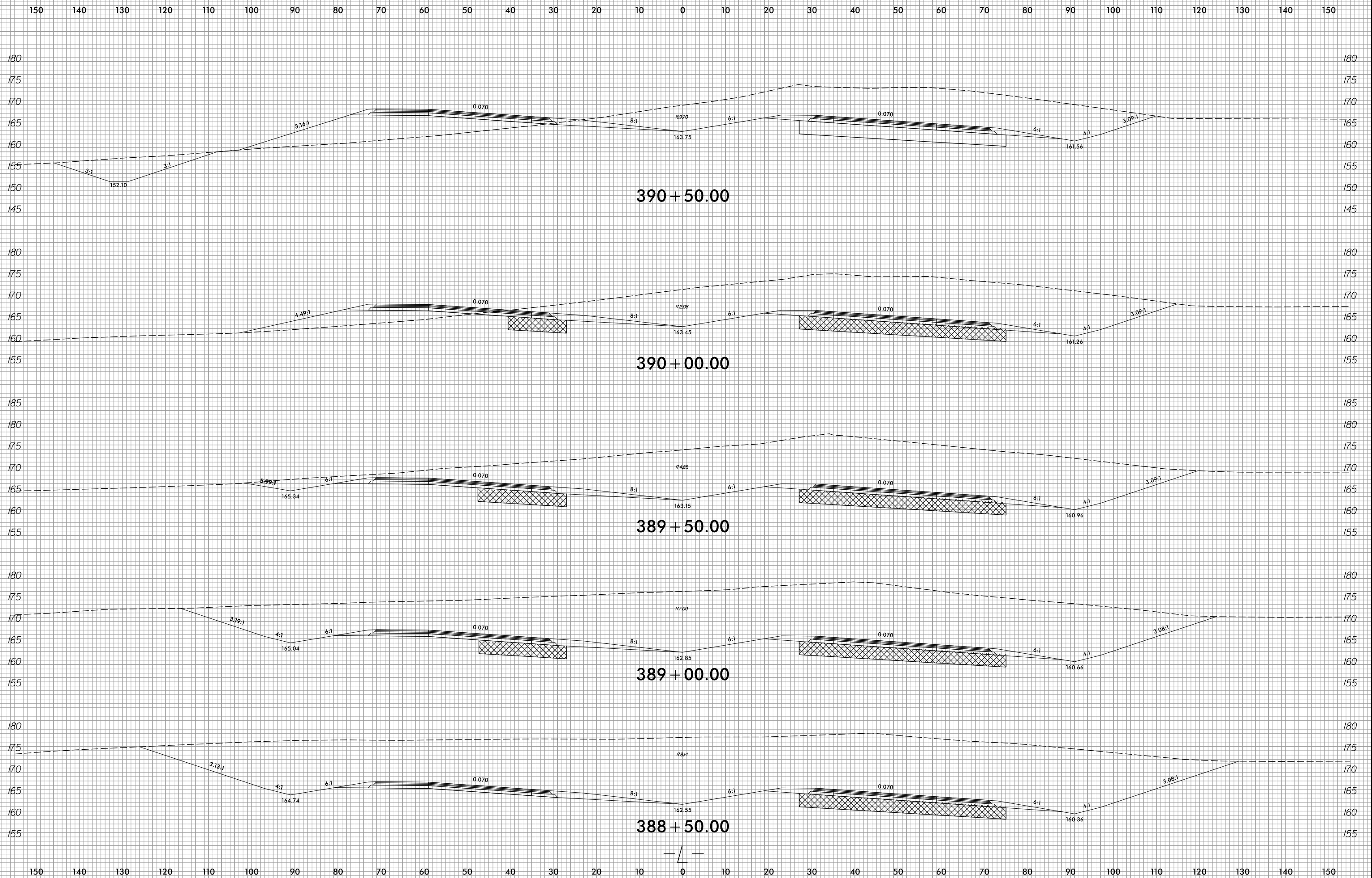

8/23/99

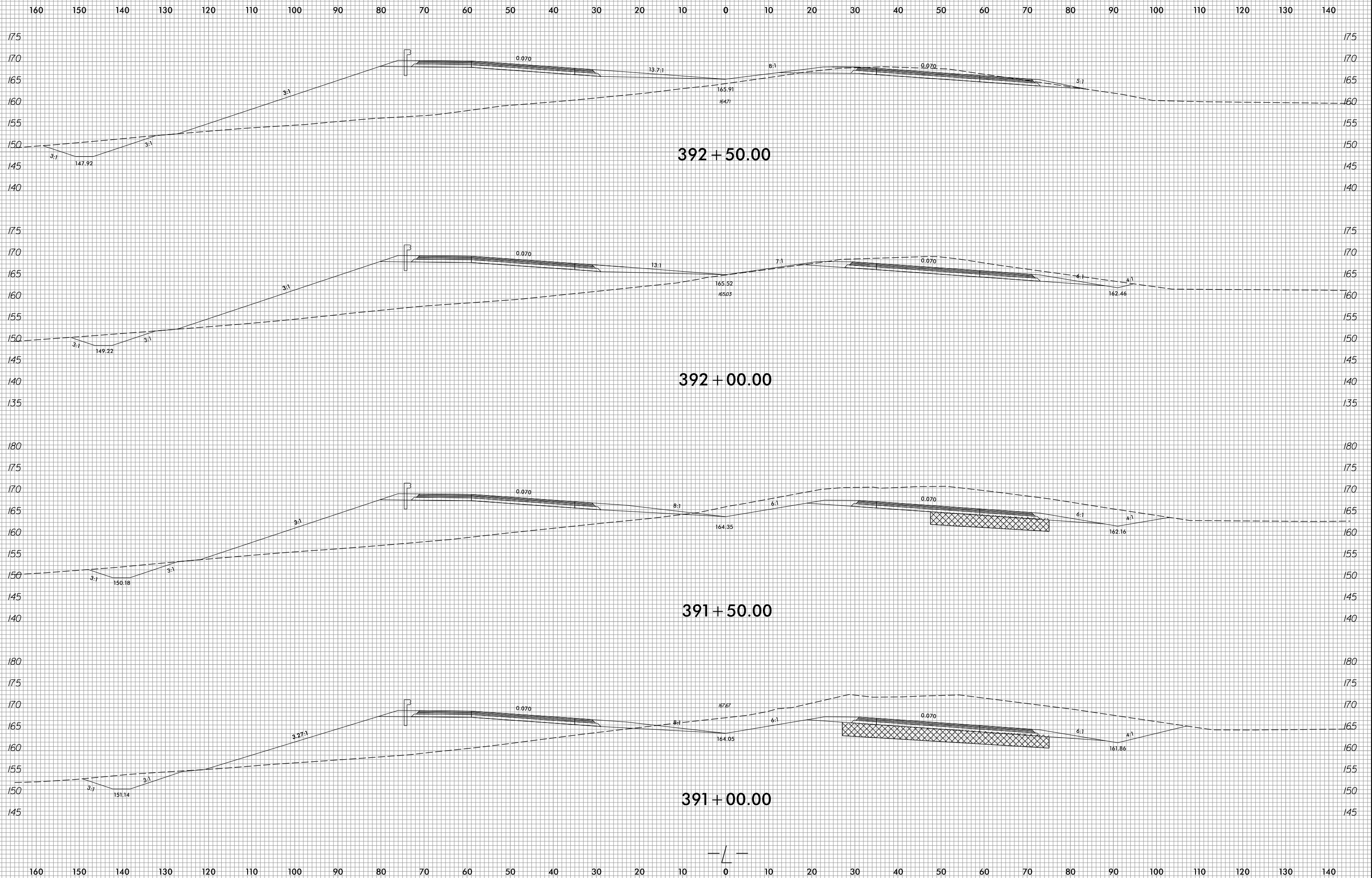

2/8/2022
F:\Roadway\XSC\Xp1\U2519BA_Rdy.xpl.L.dgn
Jinison

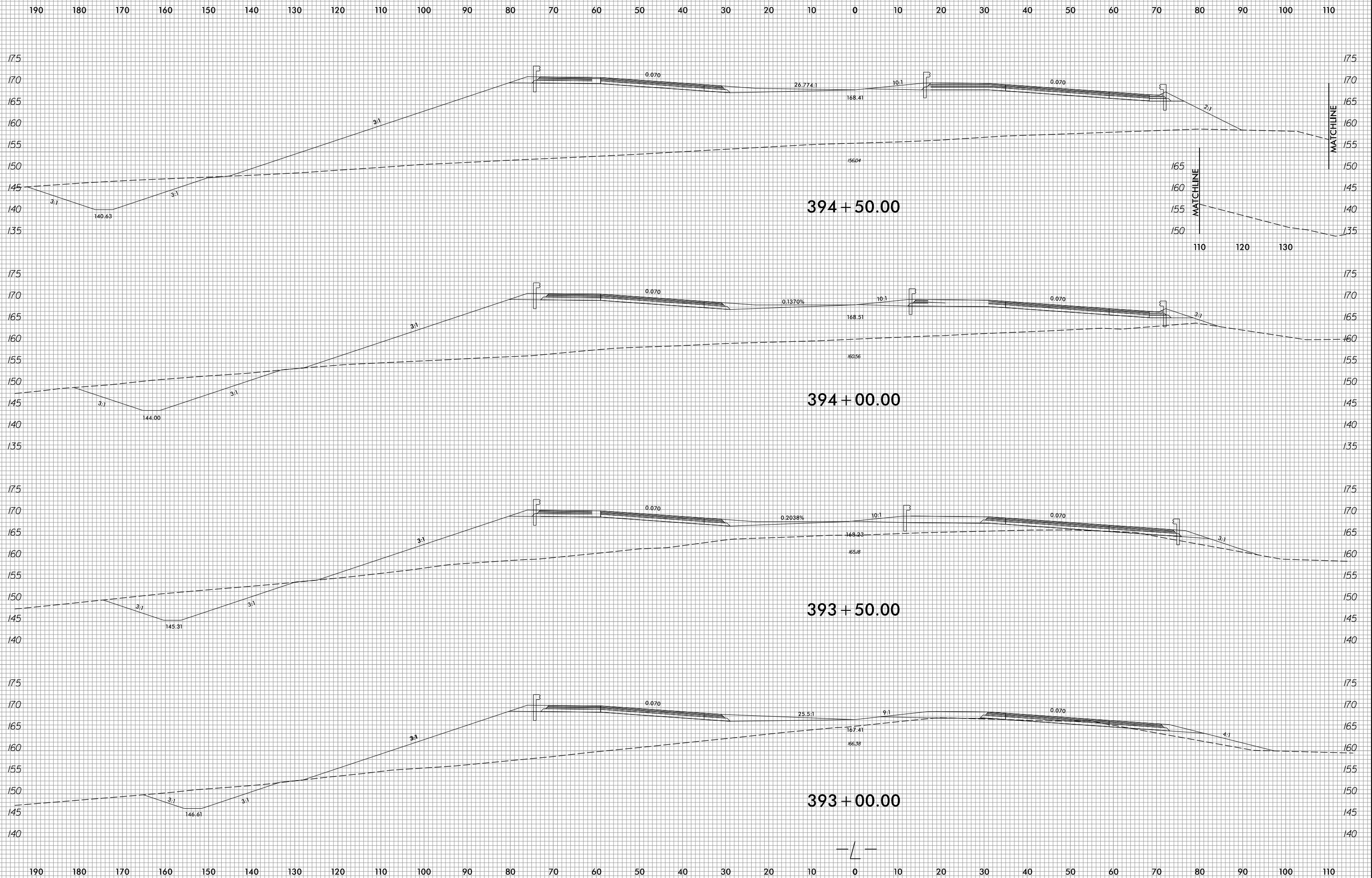

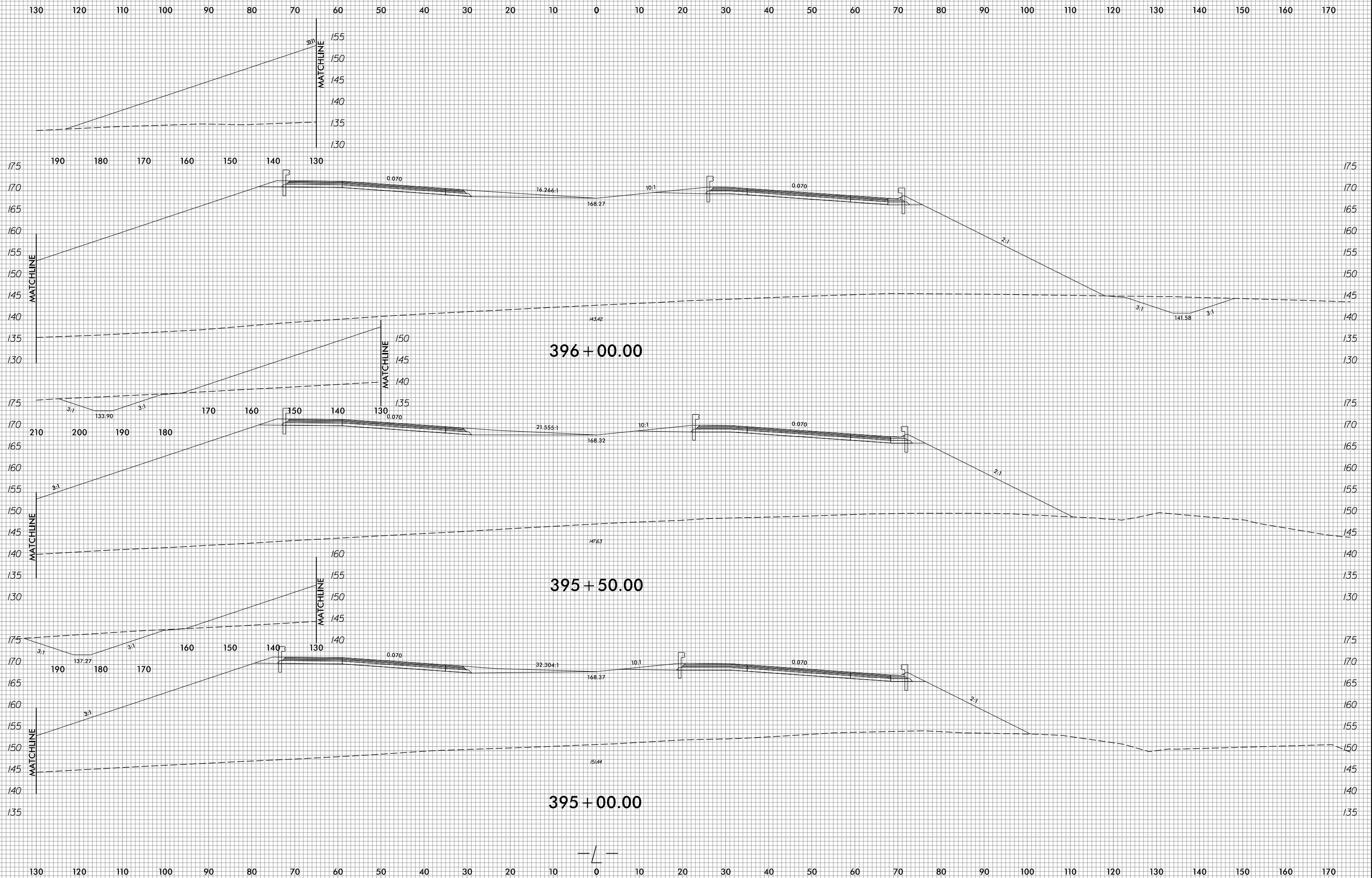

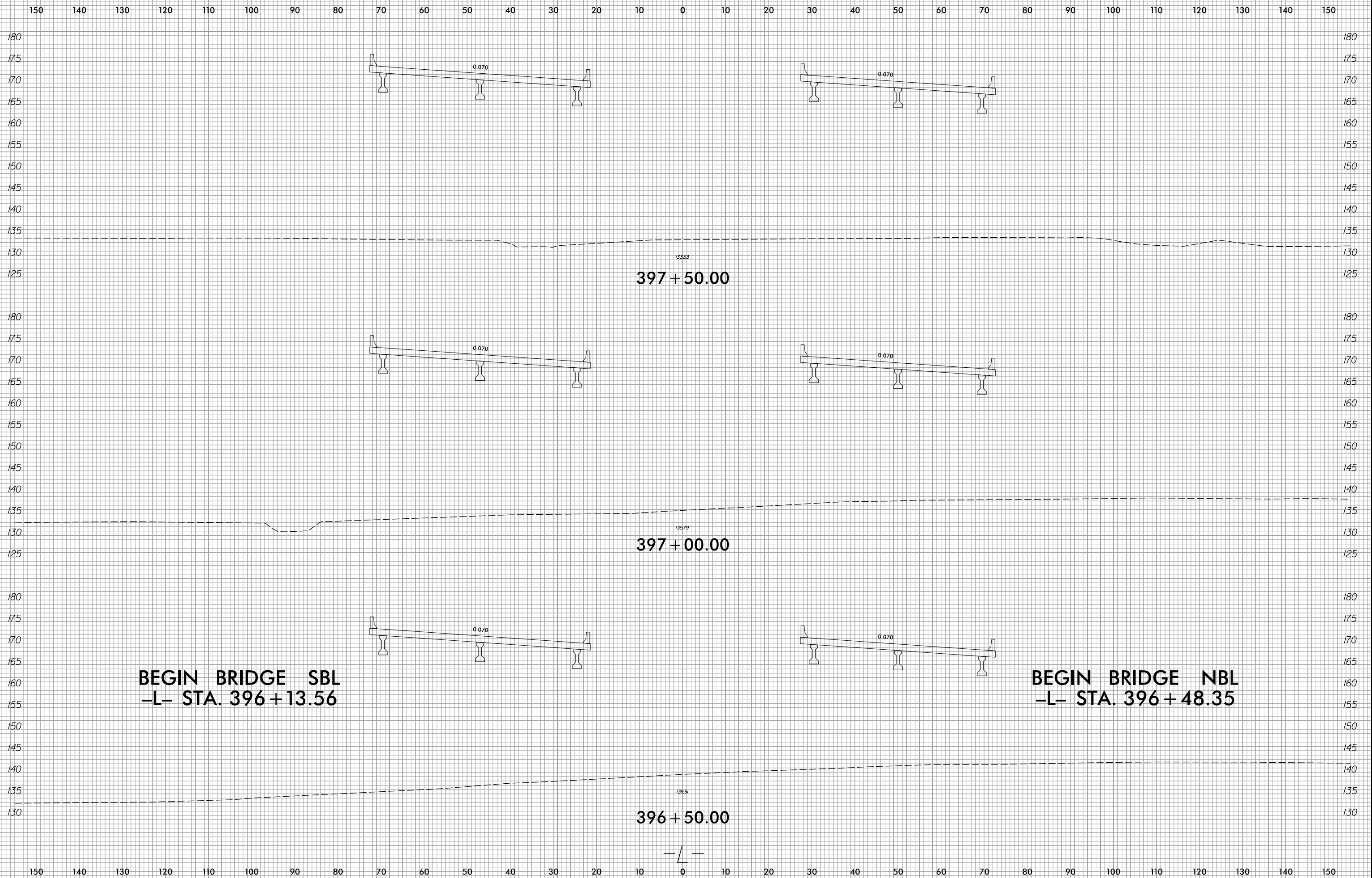

150 140 130 120 110 100 90 80 70 60 50 40 30 20 10 0 10 20 30 40 50 60 70 80 90 100 110 120 130 140 150

END BRIDGE SBL
-L- STA. 399 + 27.81

END BRIDGE NBL
-L- STA. 399 + 74.35

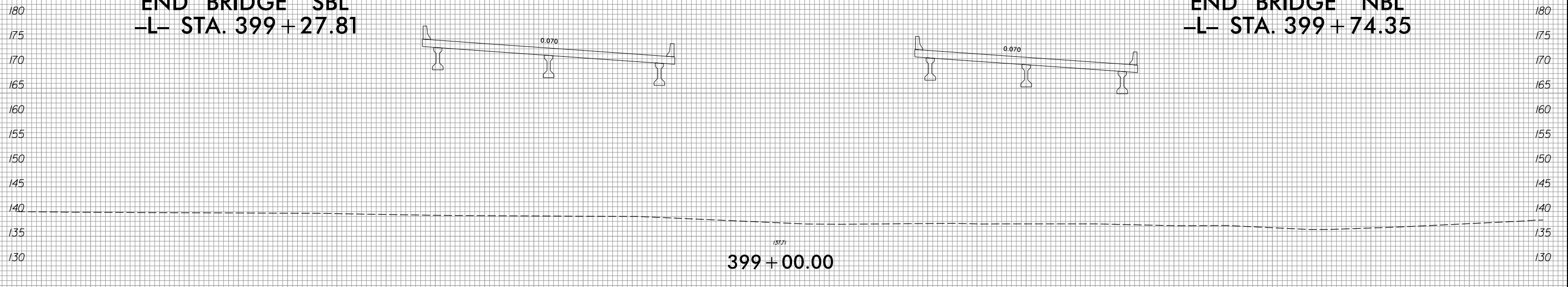
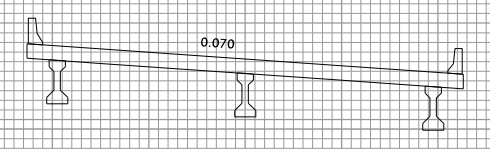
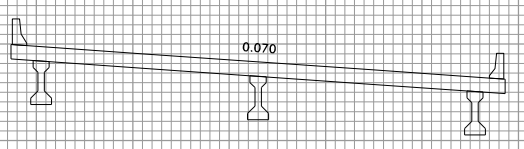

137.71
399 + 00.00

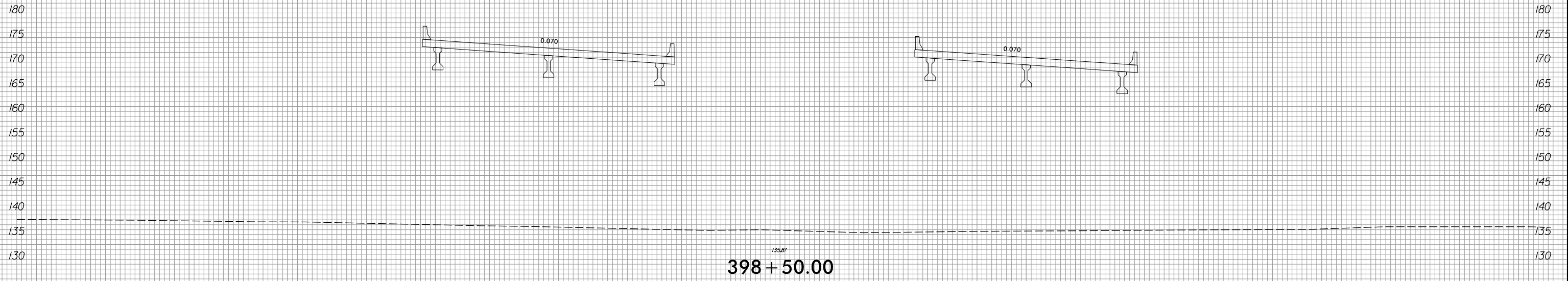
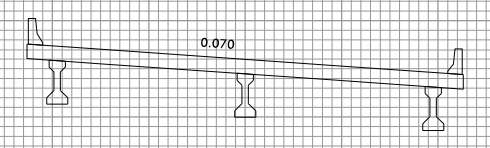
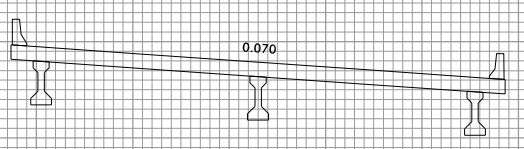

135.87
398 + 50.00

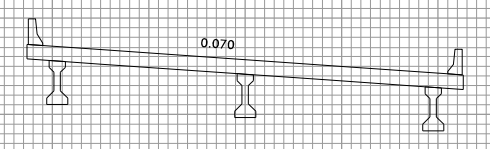
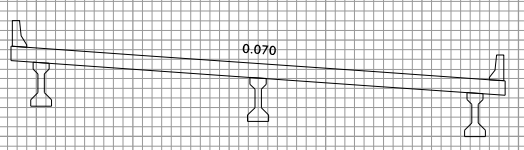

134.54
398 + 00.00

150 140 130 120 110 100 90 80 70 60 50 40 30 20 10 0 10 20 30 40 50 60 70 80 90 100 110 120 130 140 150

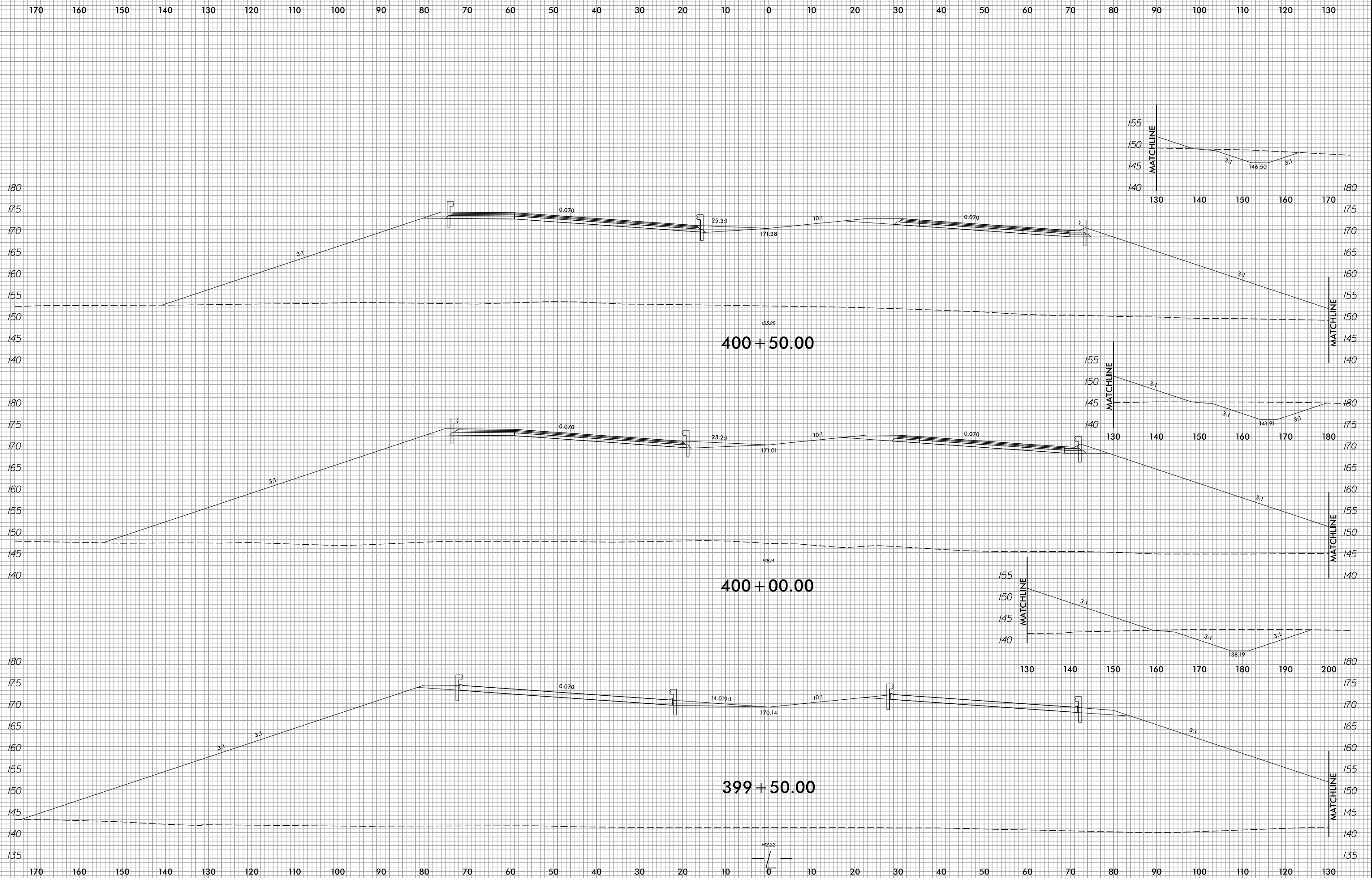

8/23/99

0 5 10 [Scale Bar]	PROJ. REFERENCE NO. U-2519BA	SHEET NO. X-36
-----------------------	---------------------------------	-------------------

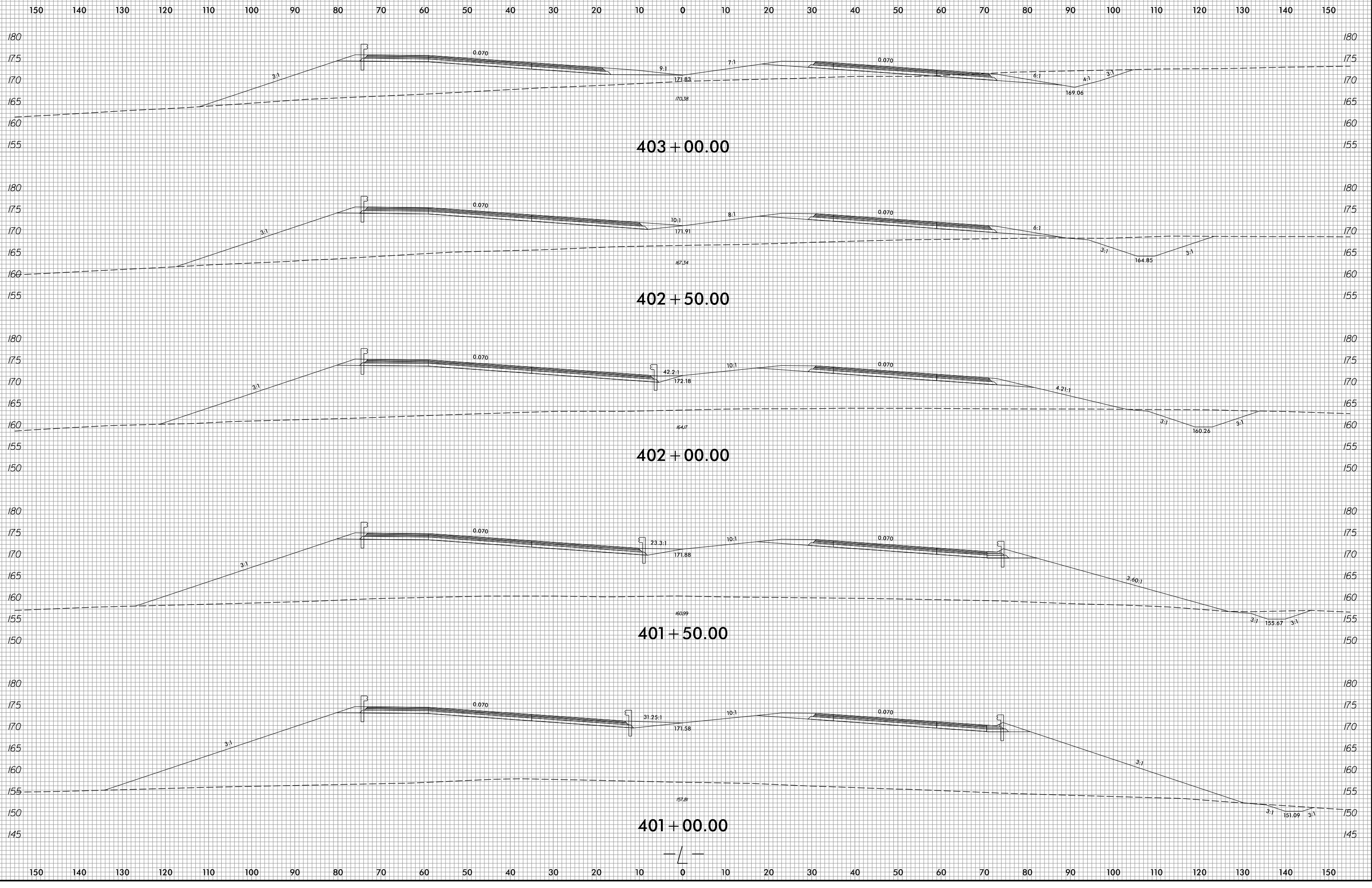

2/8/2022
F:\Roadway\XSC\xp1\U2519BA_Rdy_xp1.L.dgn
Jinison

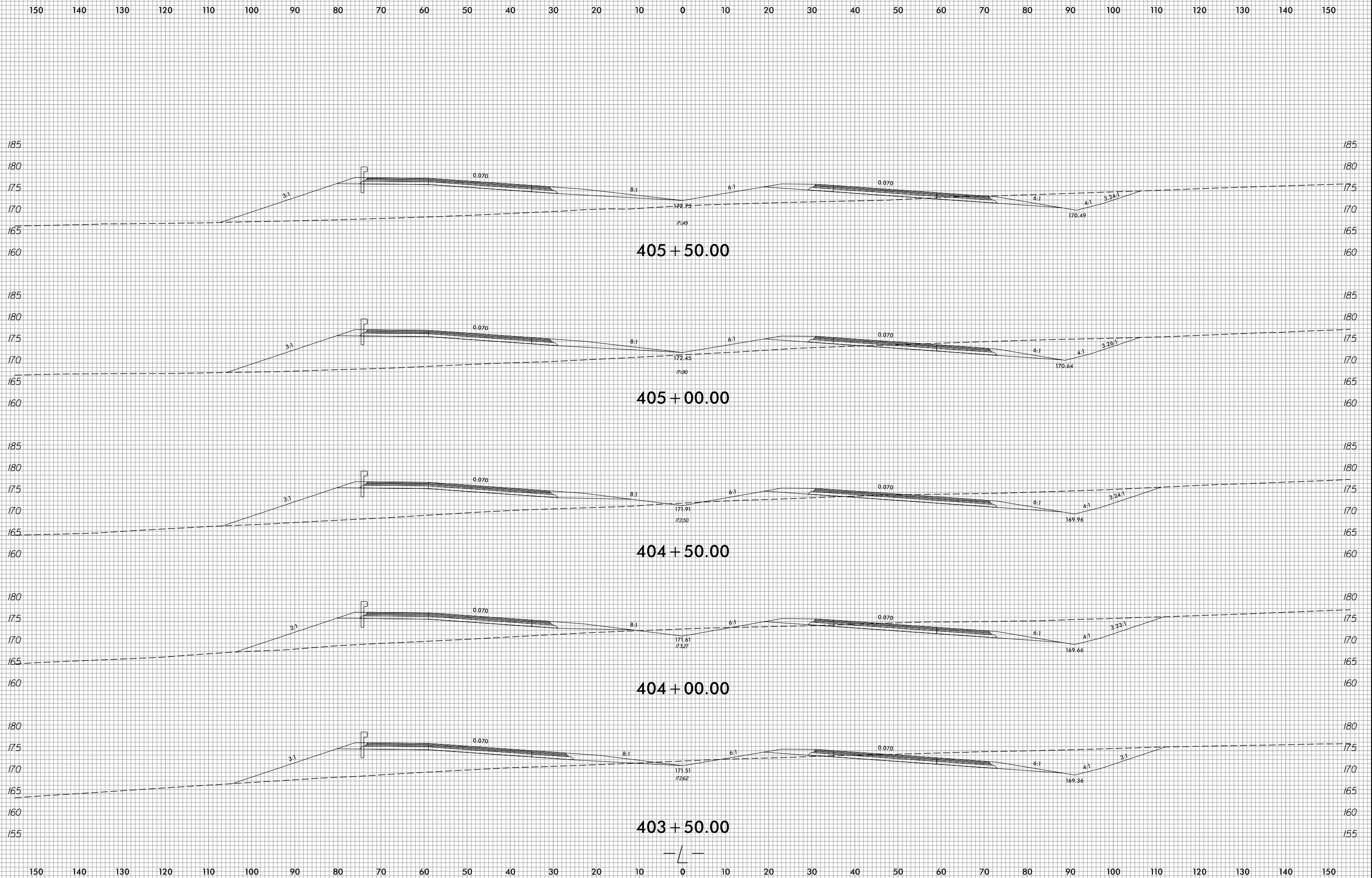

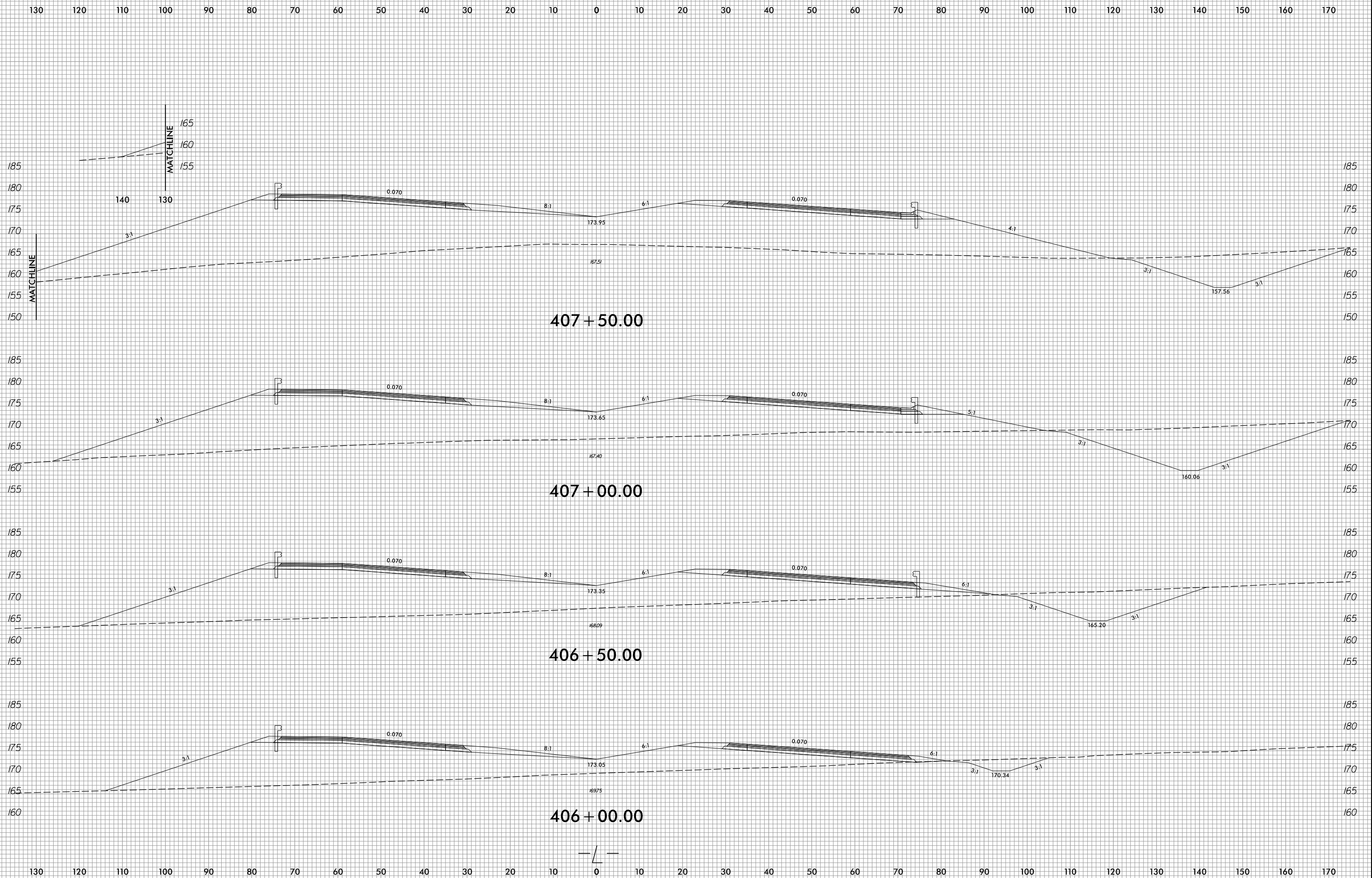

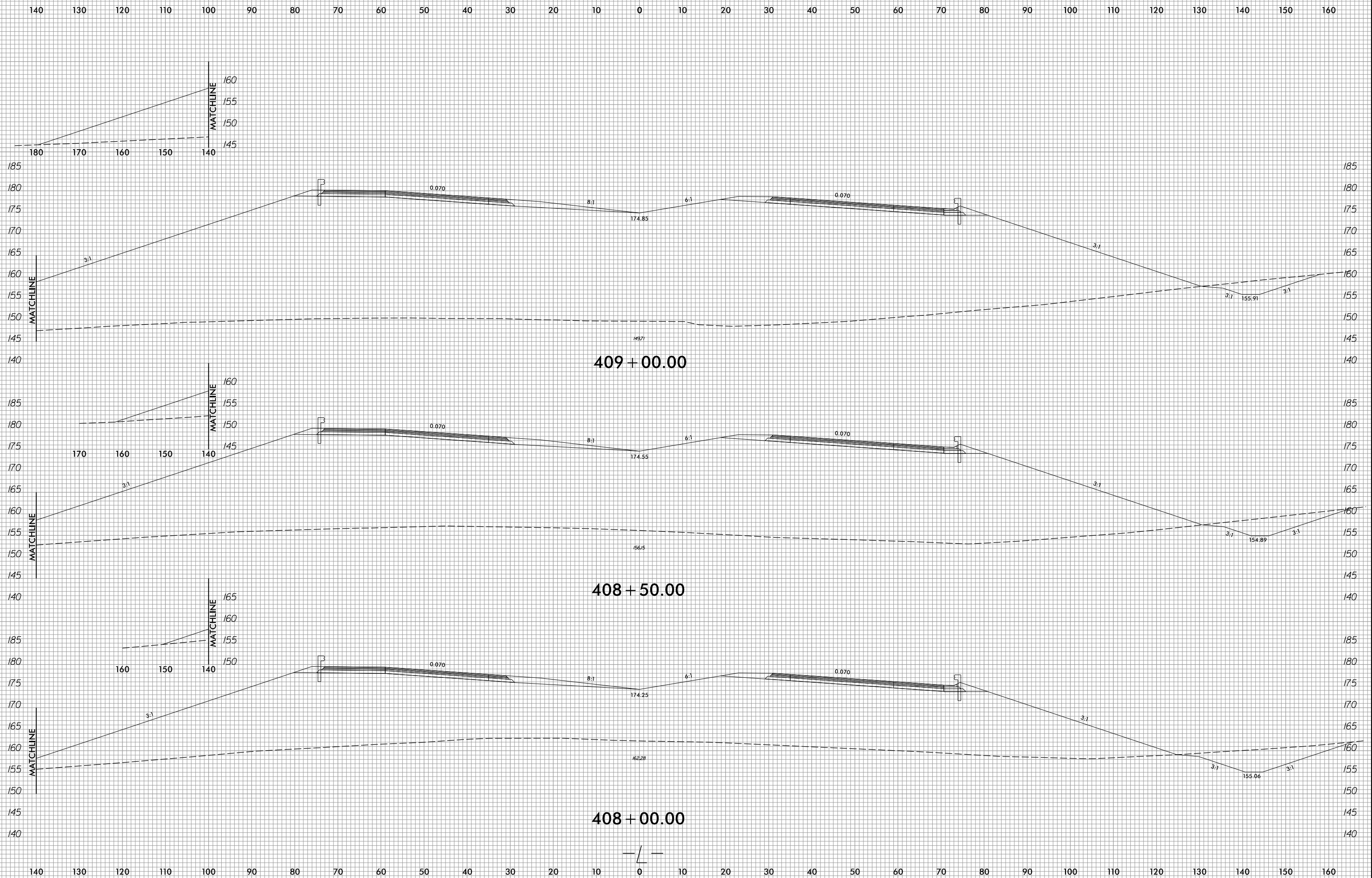

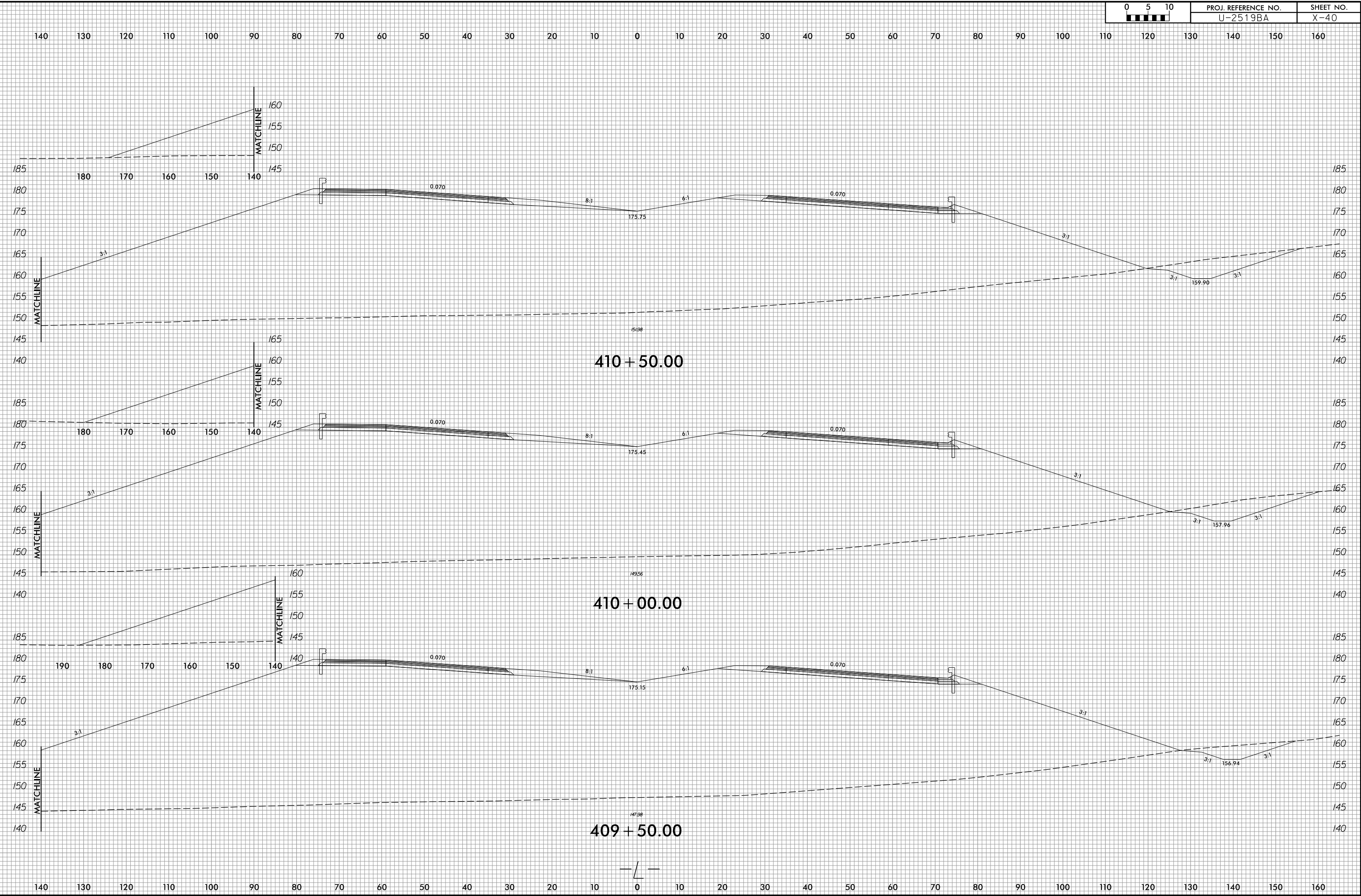

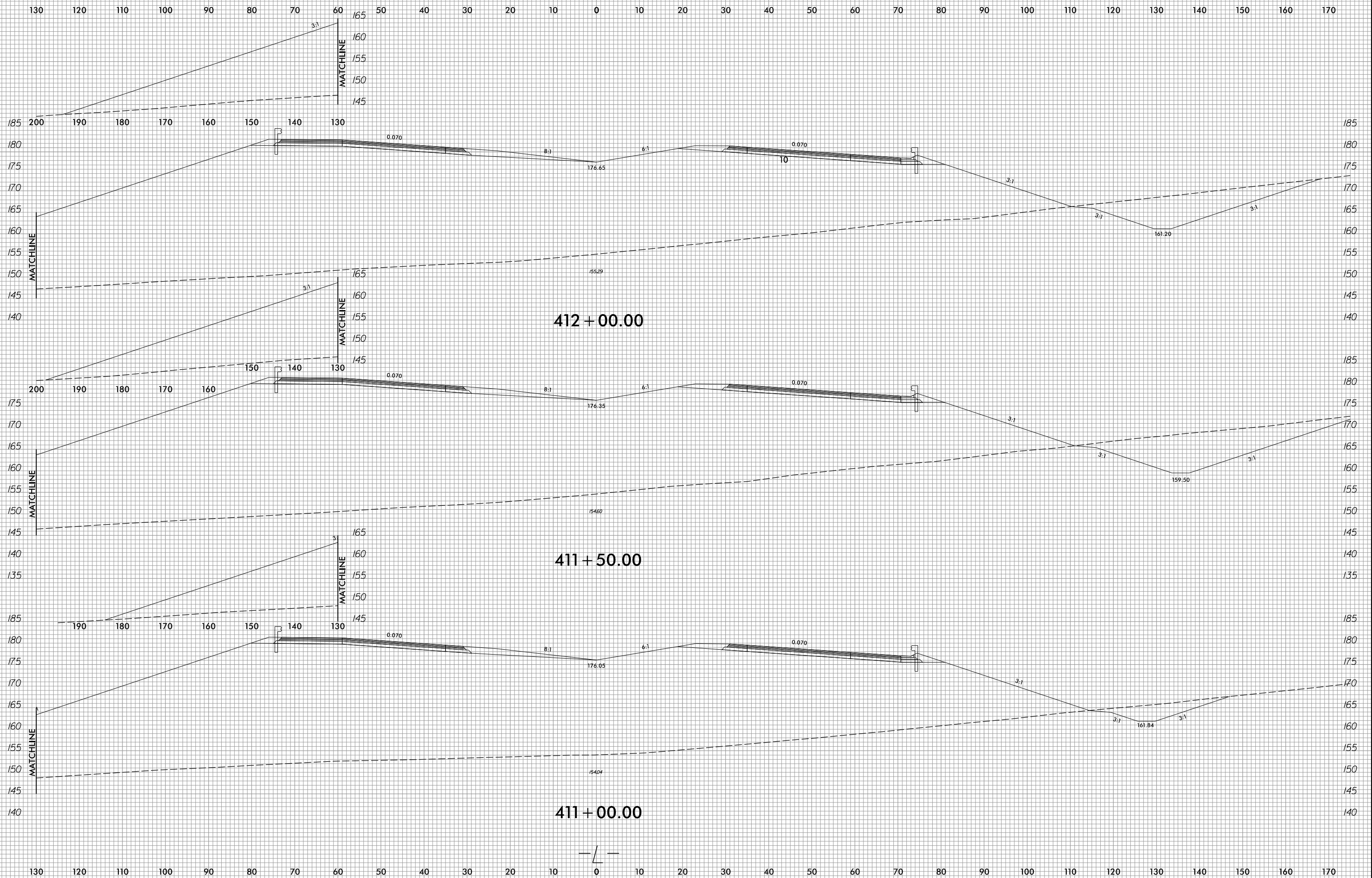

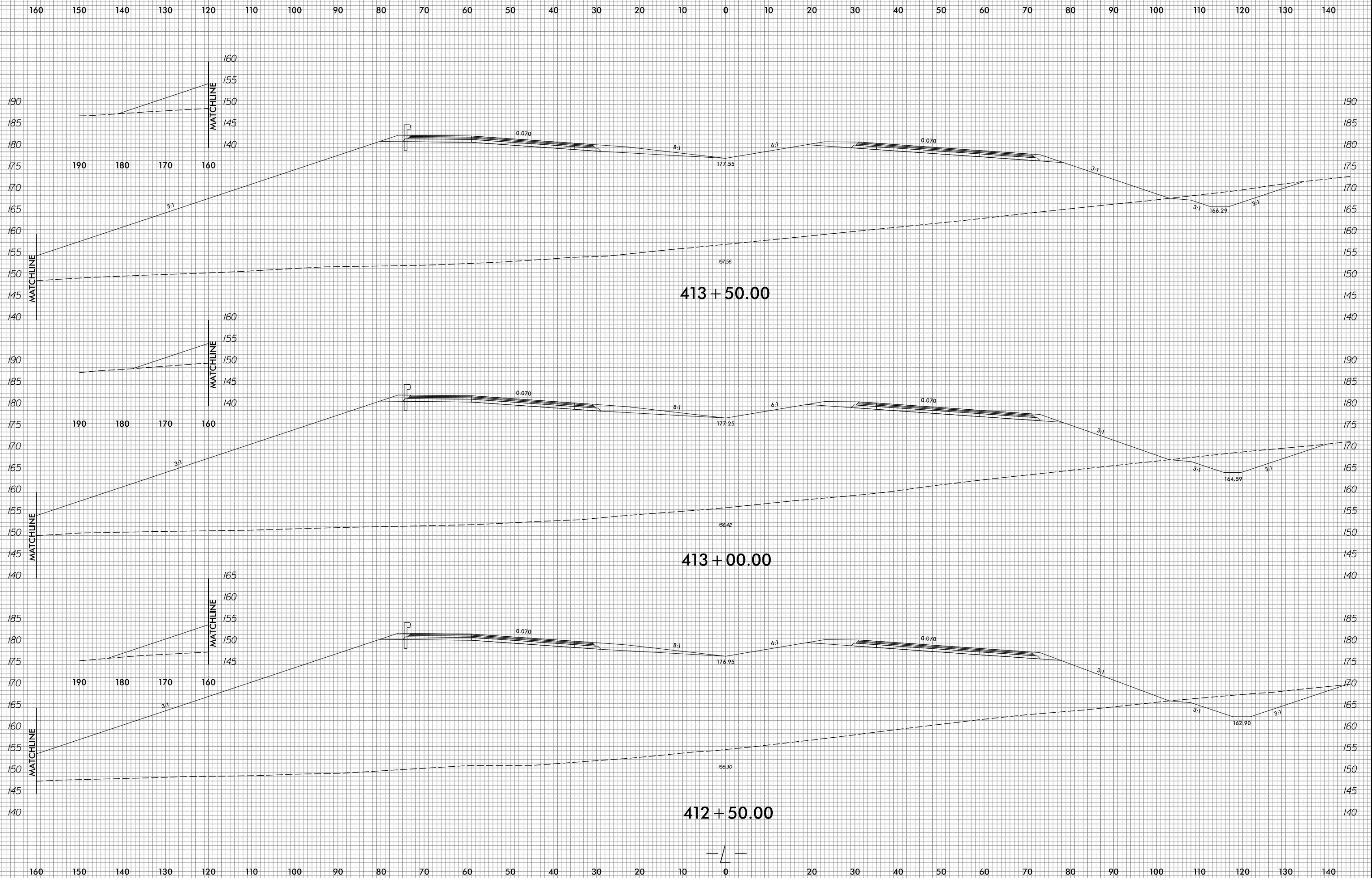

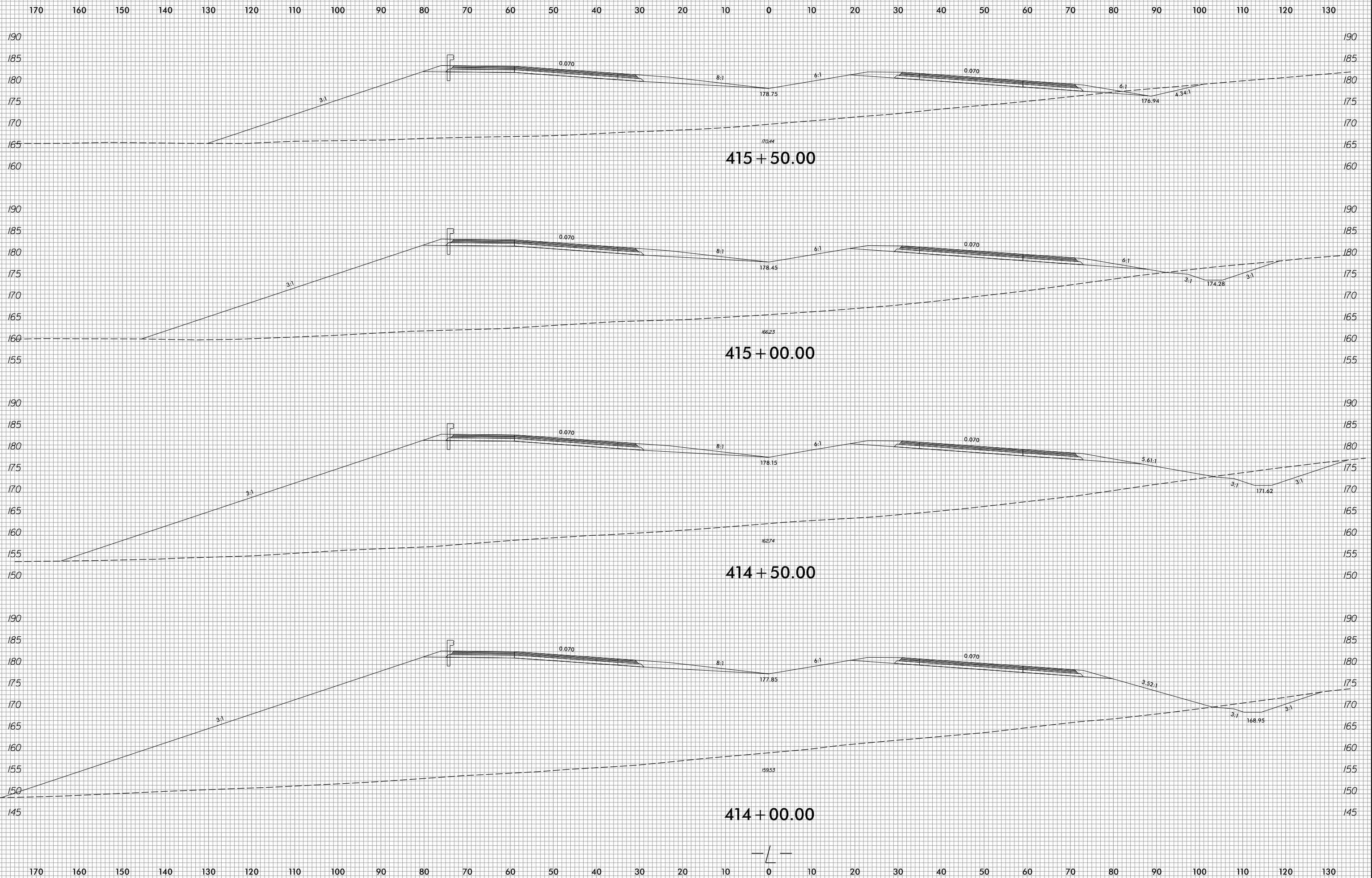

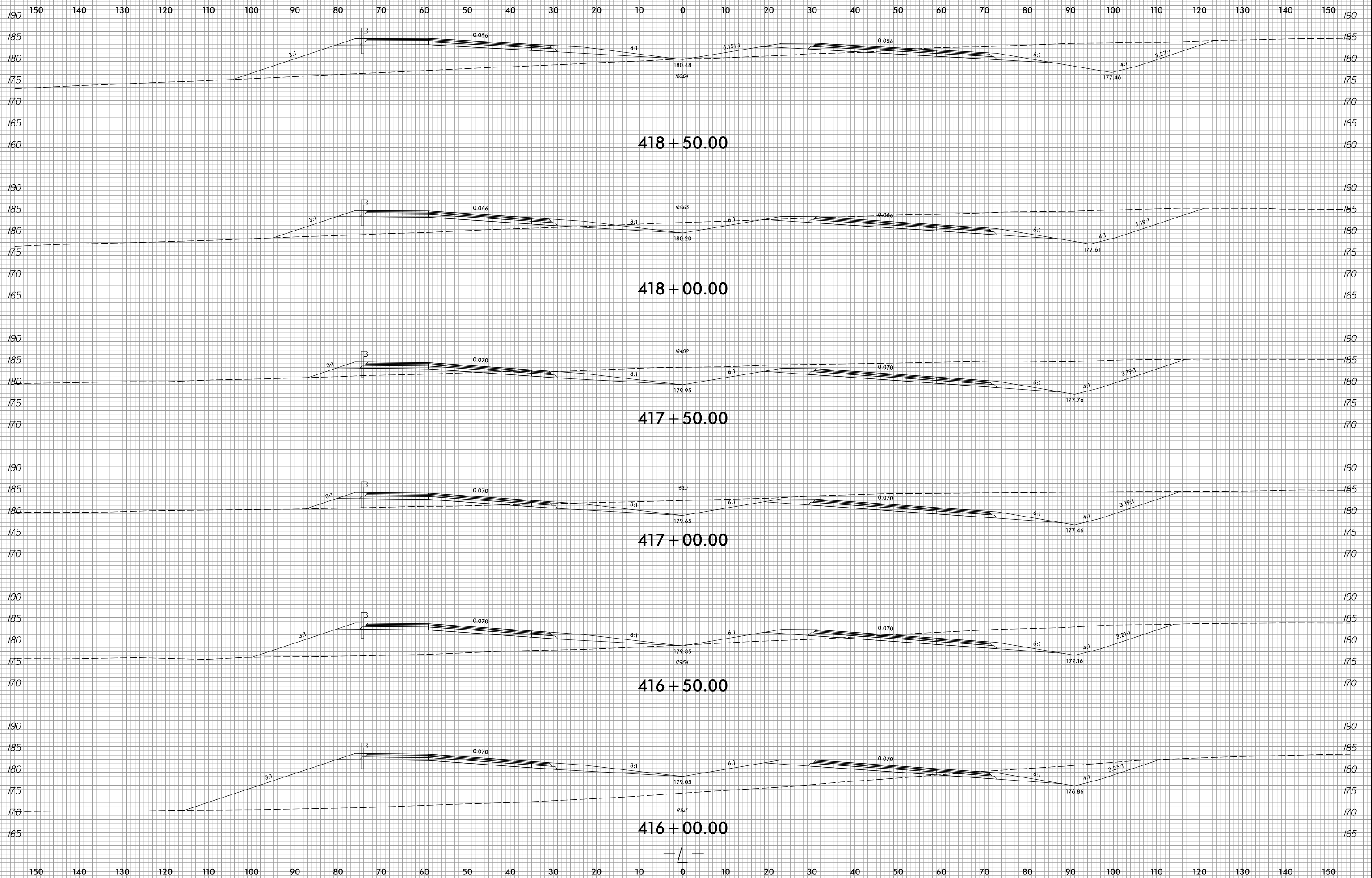

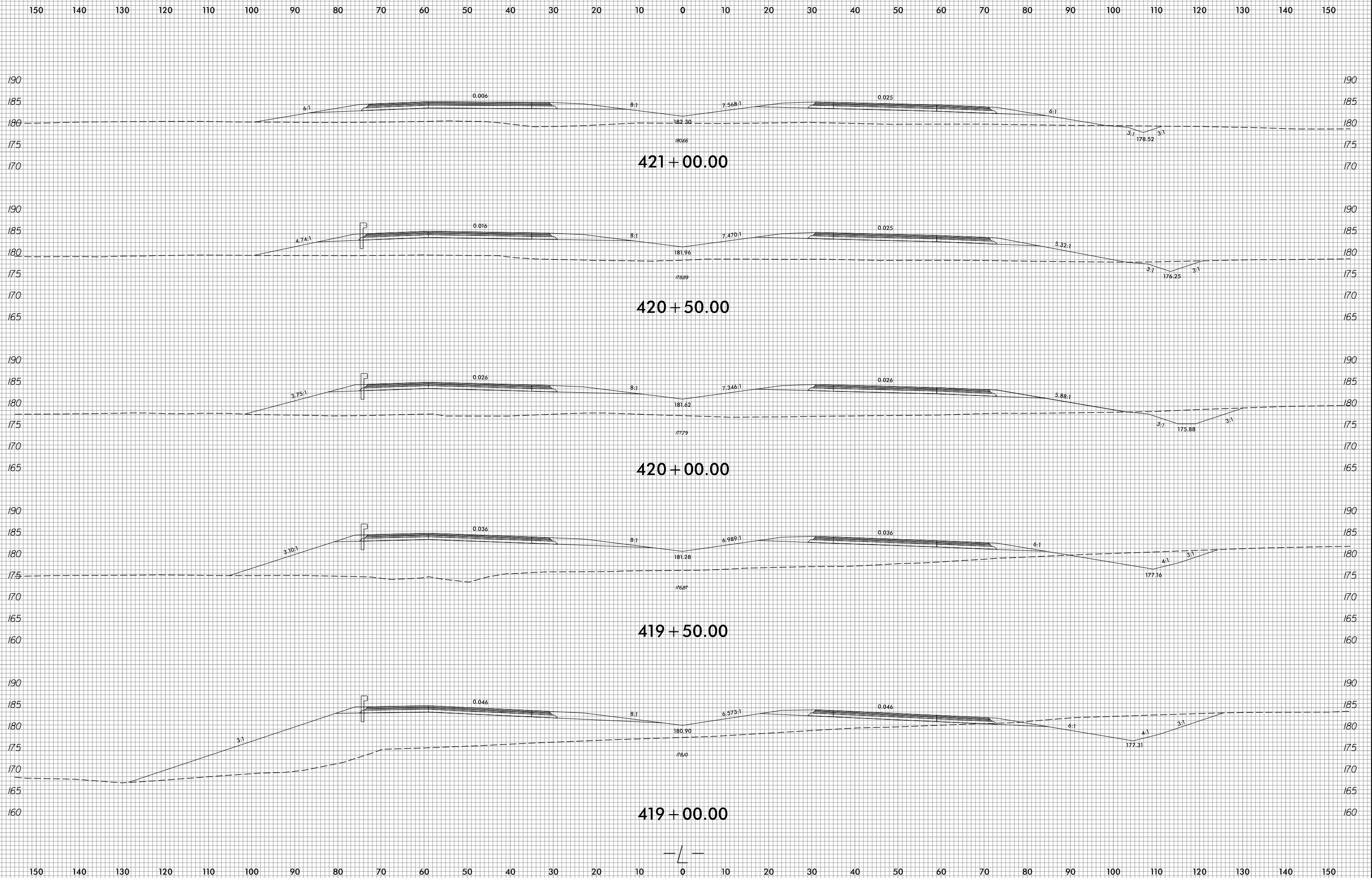

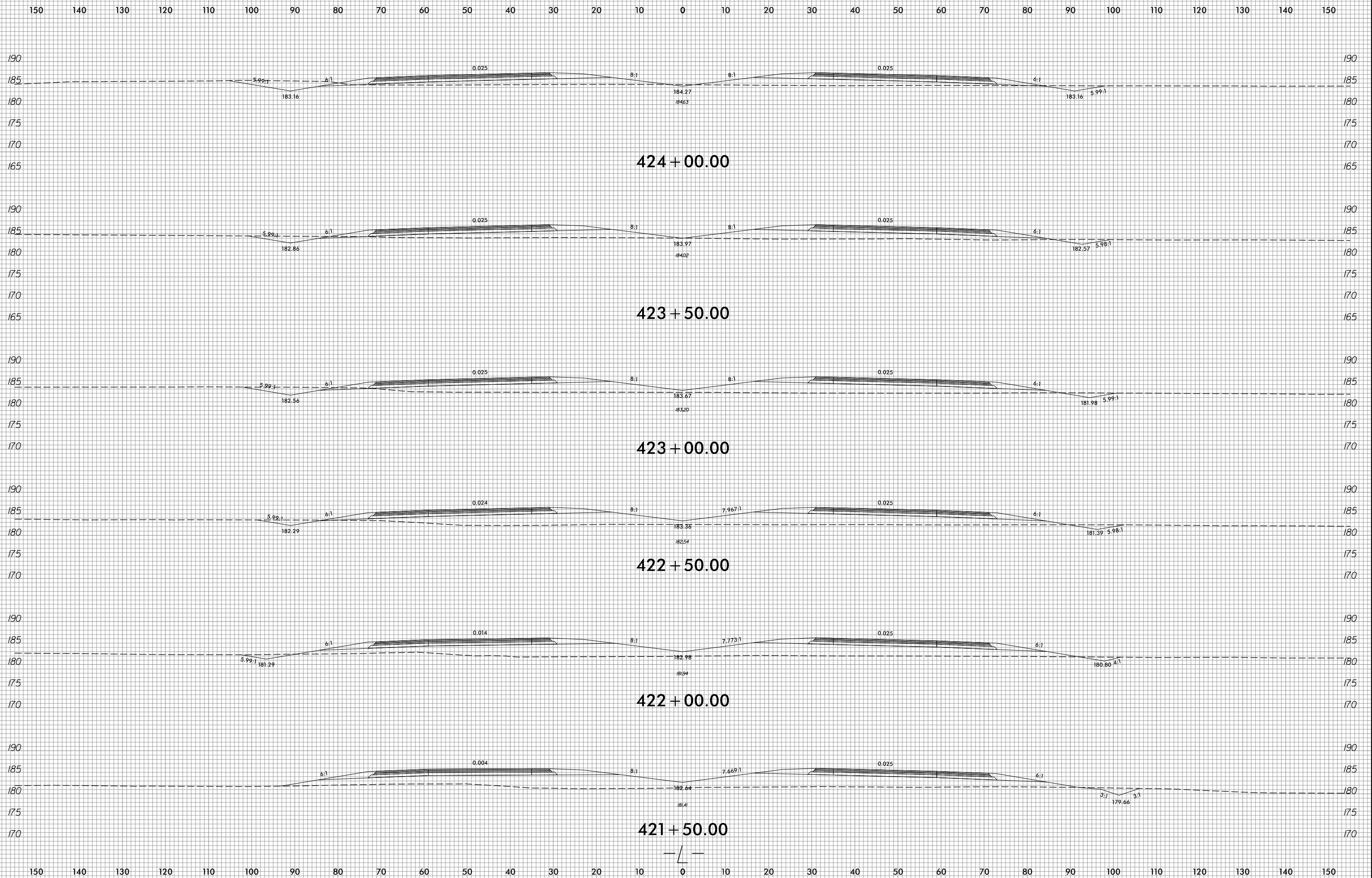

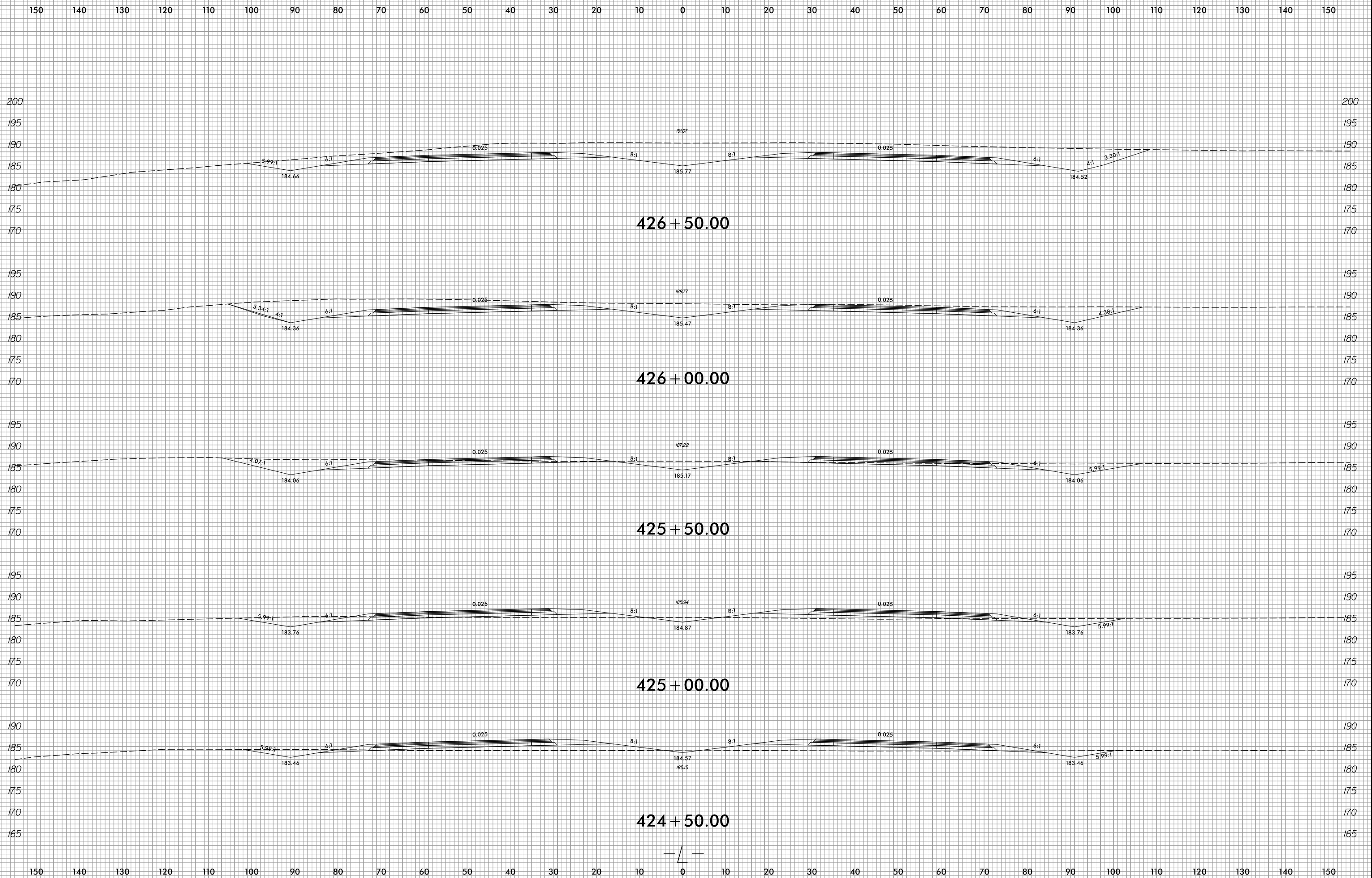

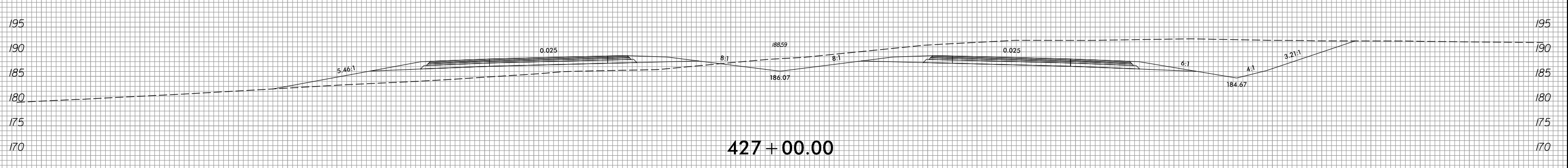
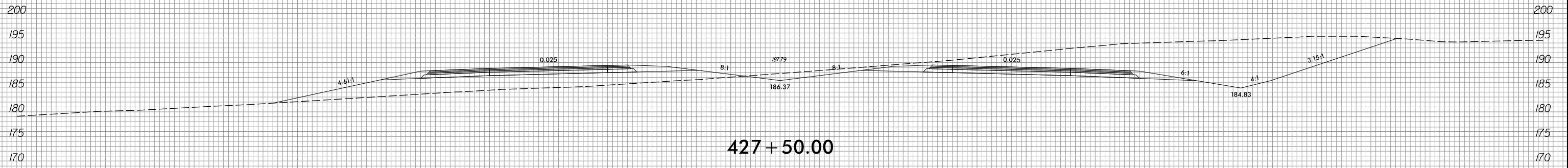
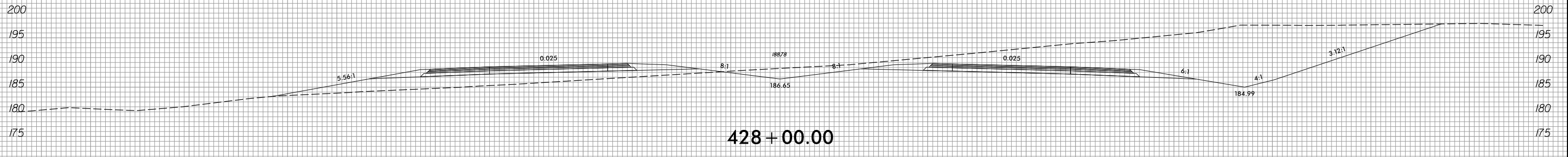
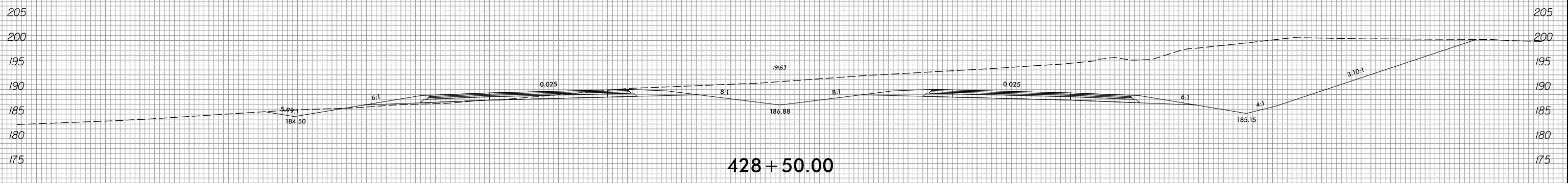
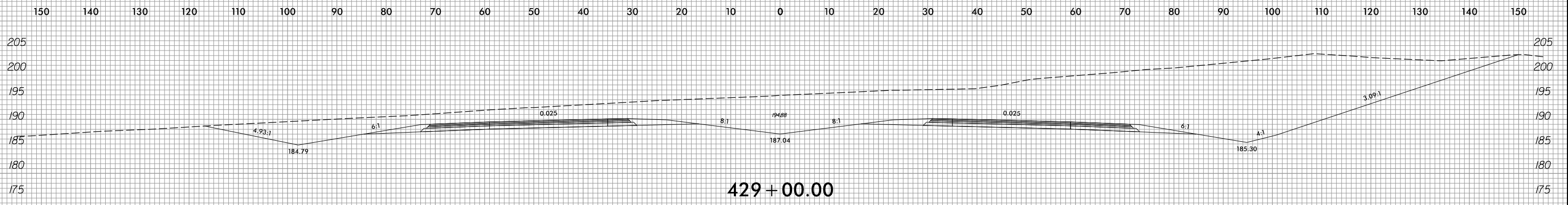

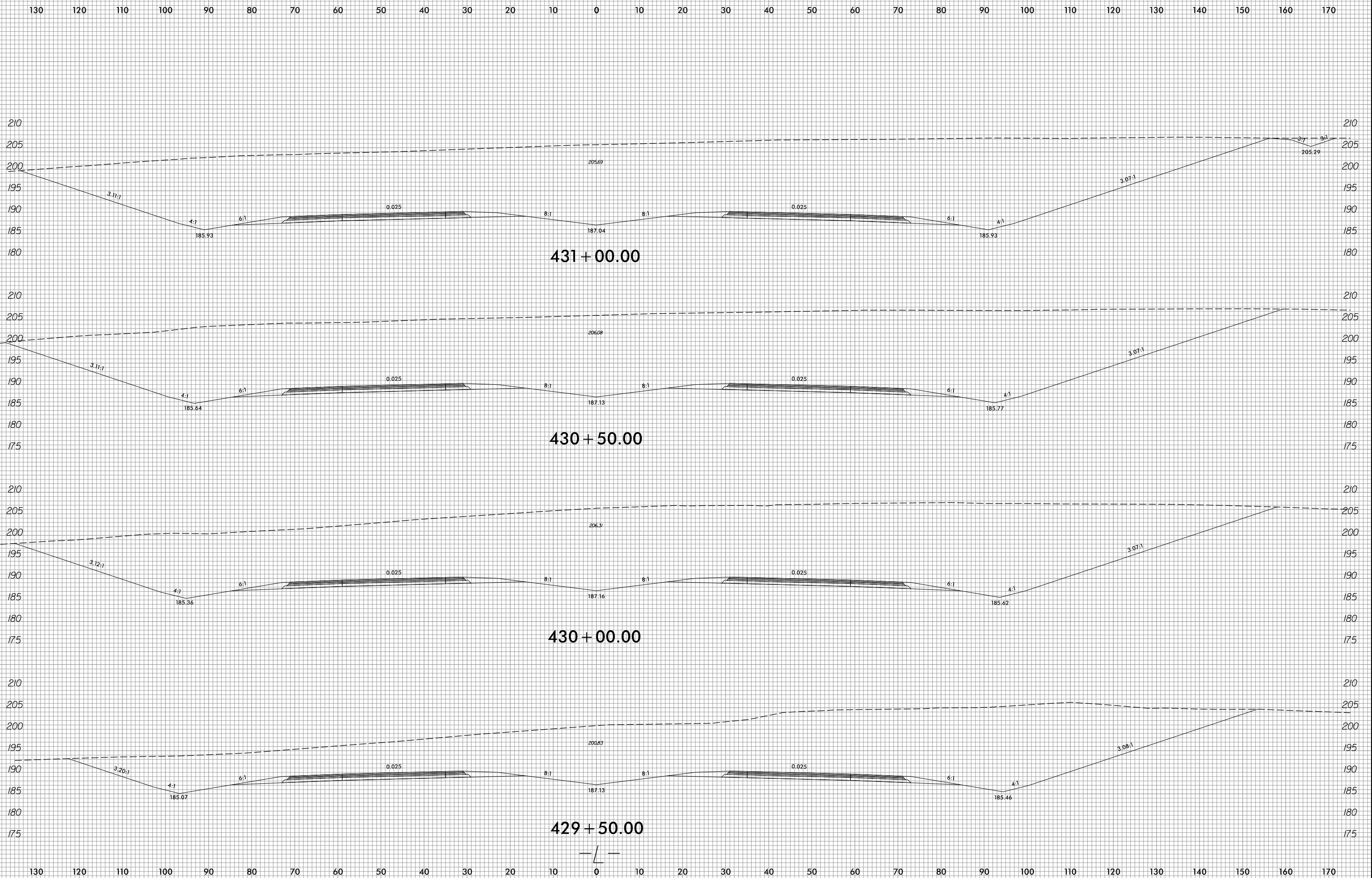

8/23/99

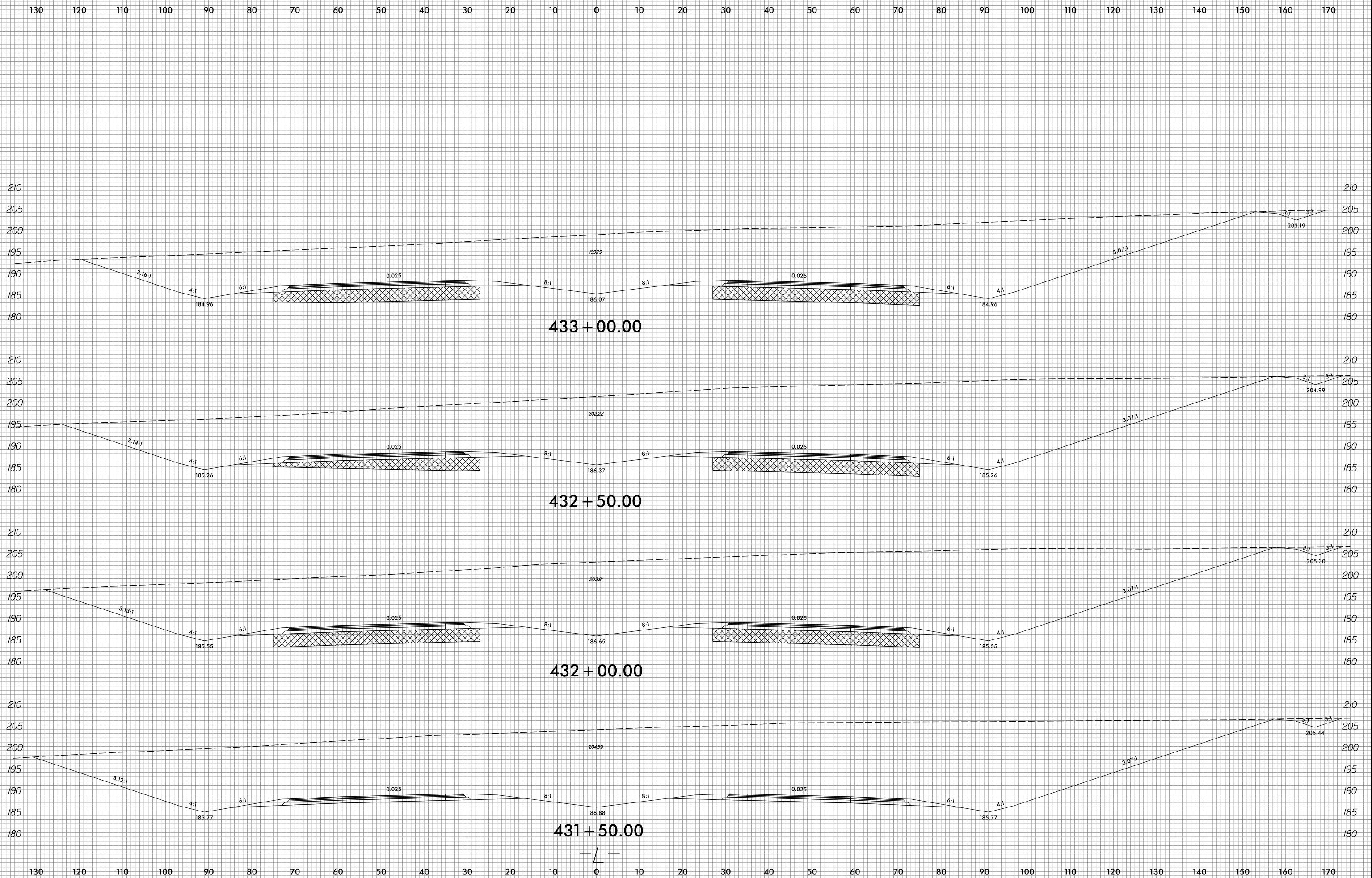

2/8/2022
F:\Roadway\XSC\xp1\U2519BA_Rdy_xp1.L.dgn
Jinison

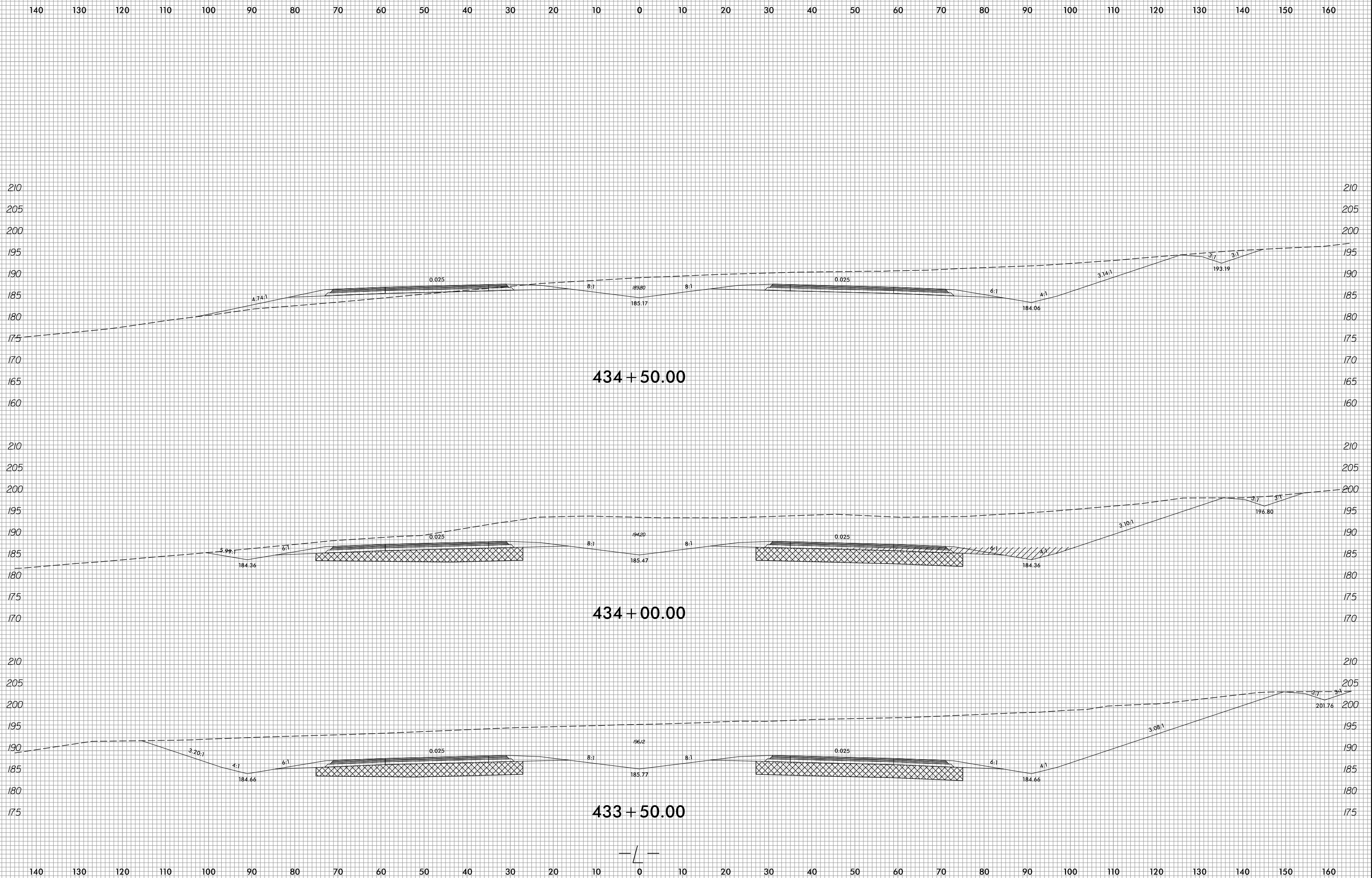

8/23/99

0 5 10	PROJ. REFERENCE NO. U-2519BA	SHEET NO. X-52
--------	---------------------------------	-------------------

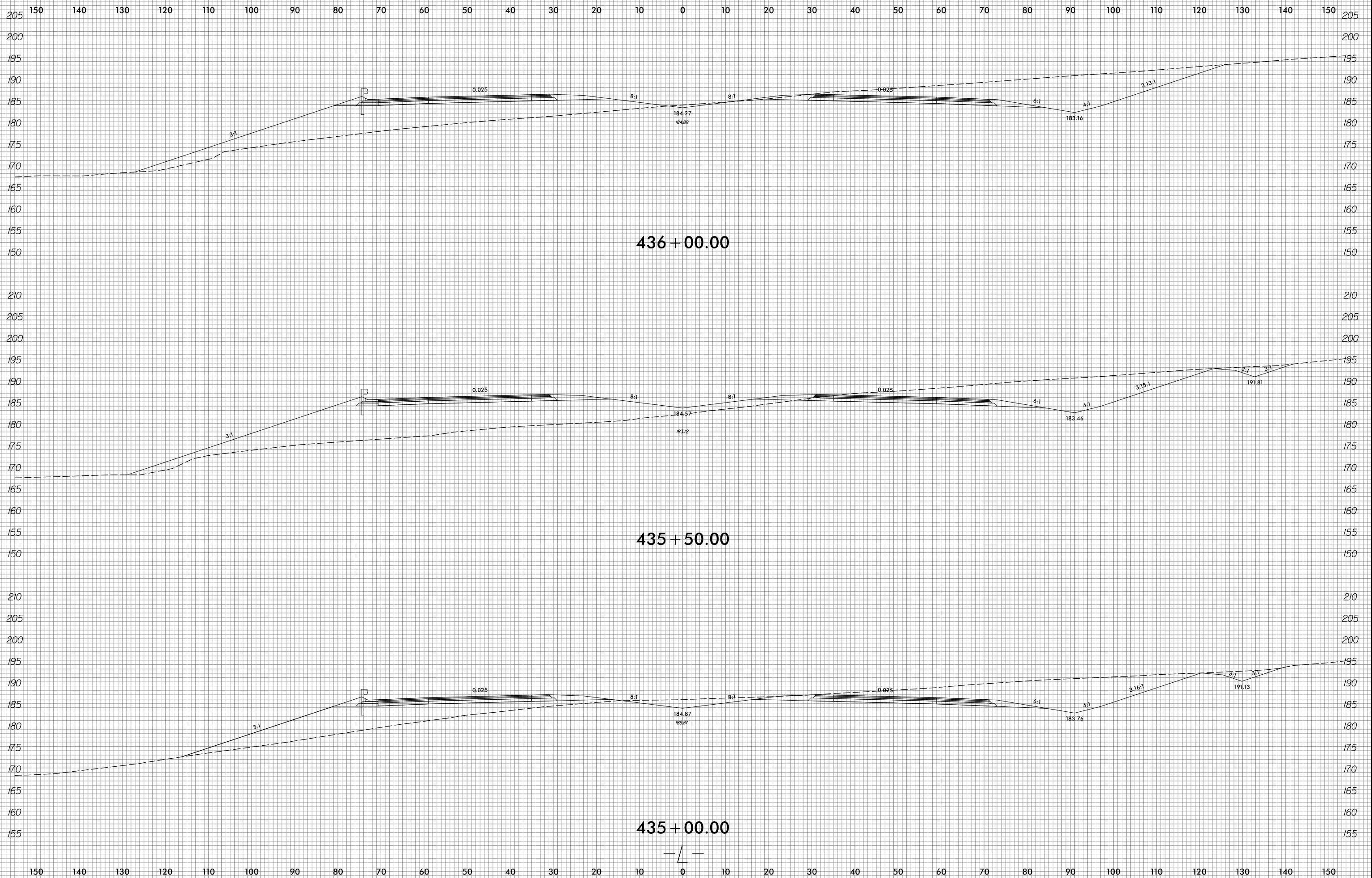

2/8/2022
F:\Roadway\XSC\Xpl\U2519BA_Rdy_xpl.L.dgn
Jinison

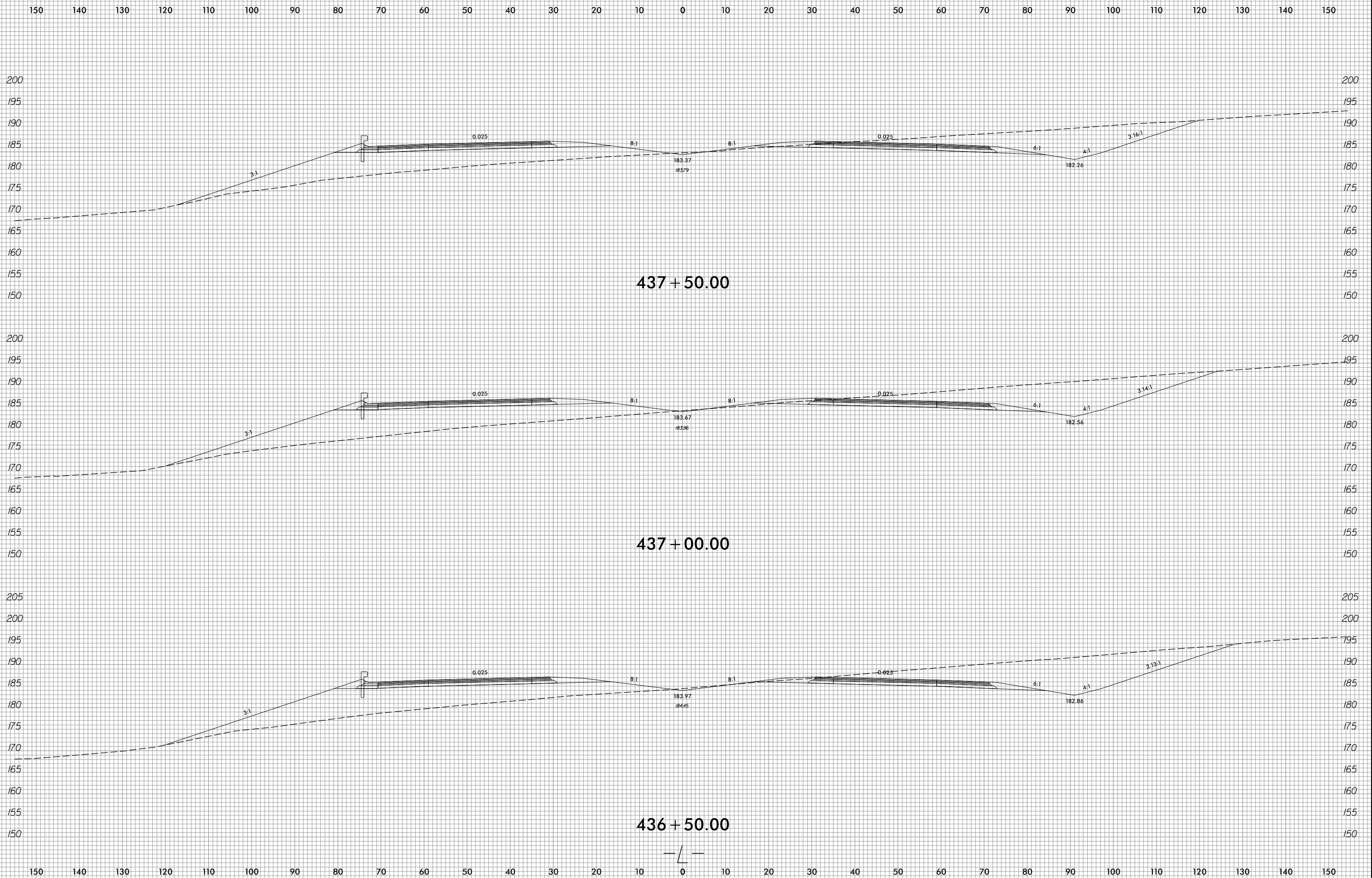

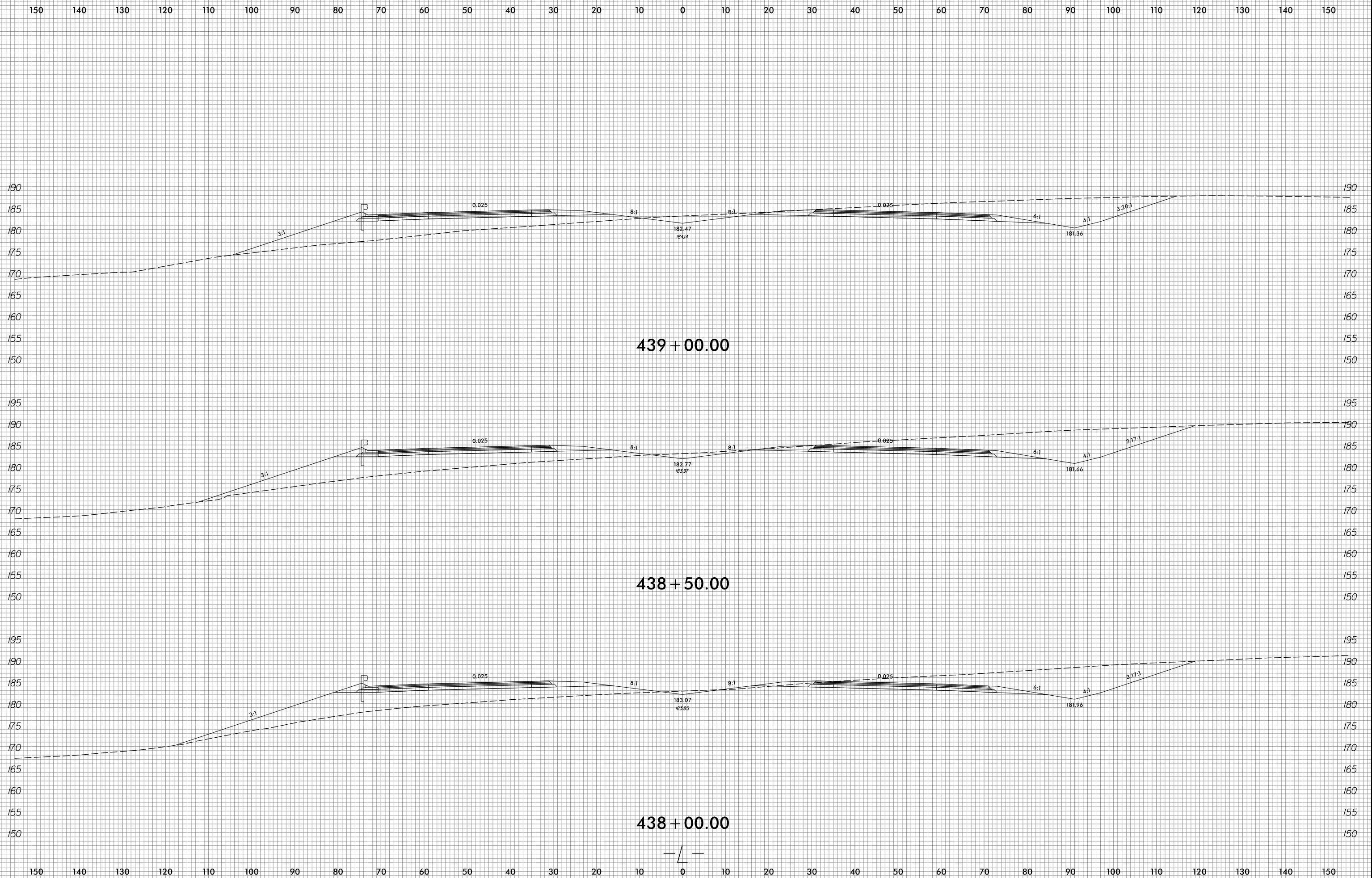

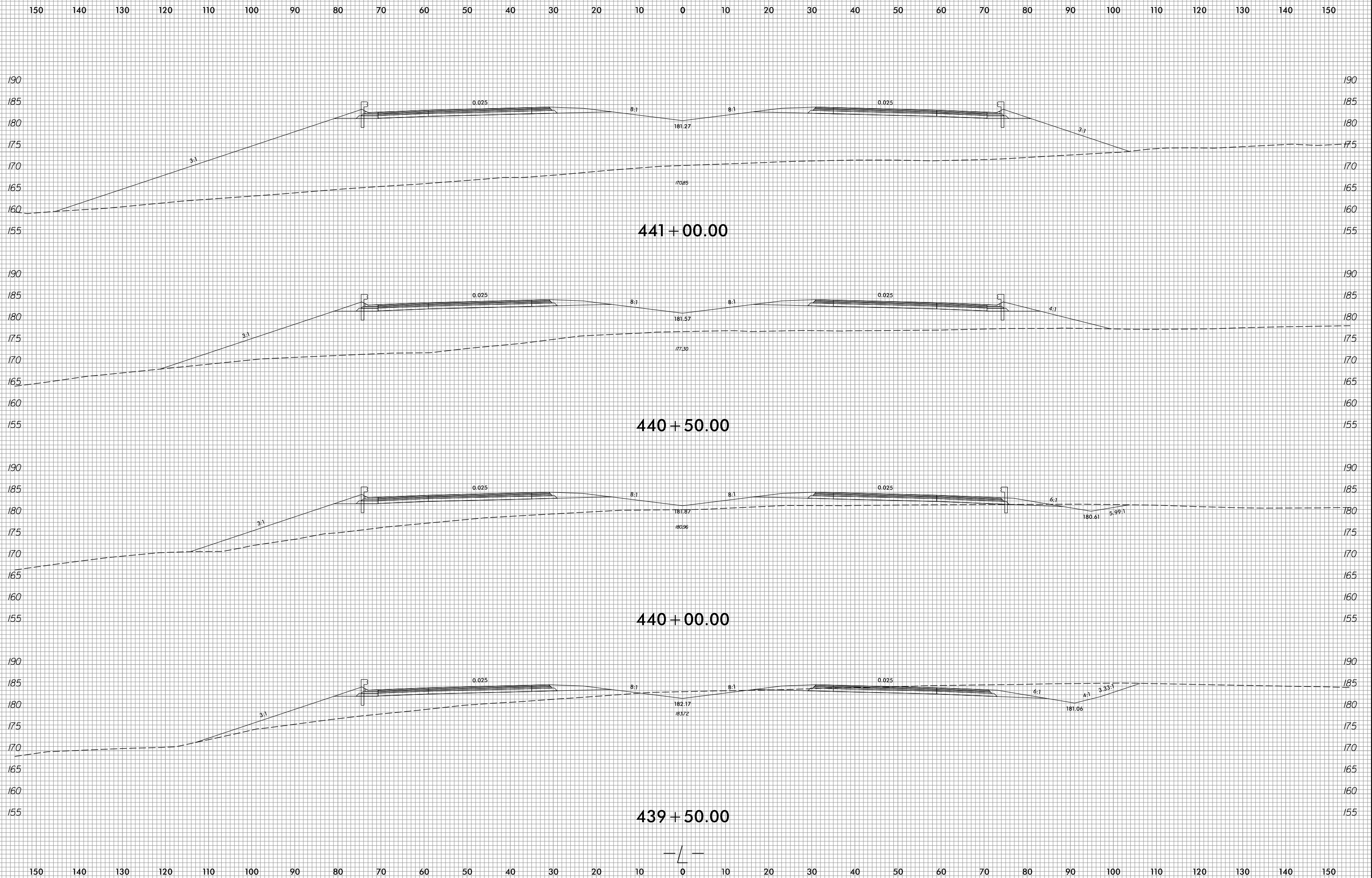

8/23/99

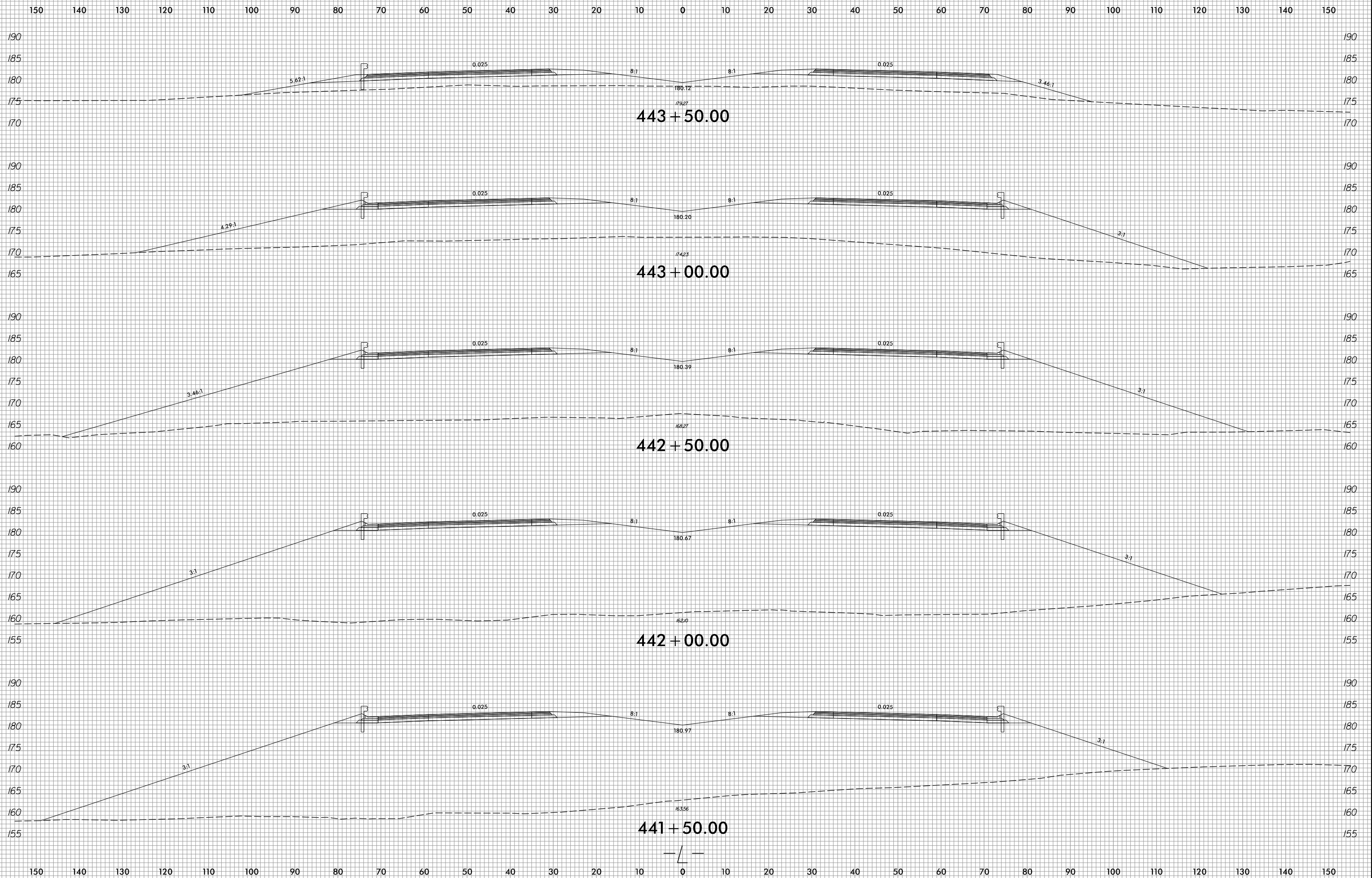

2/8/2022
F:\Roadway\XSC\xp1\U2519BA_Rdy_xp1.L.dgn
Jinison

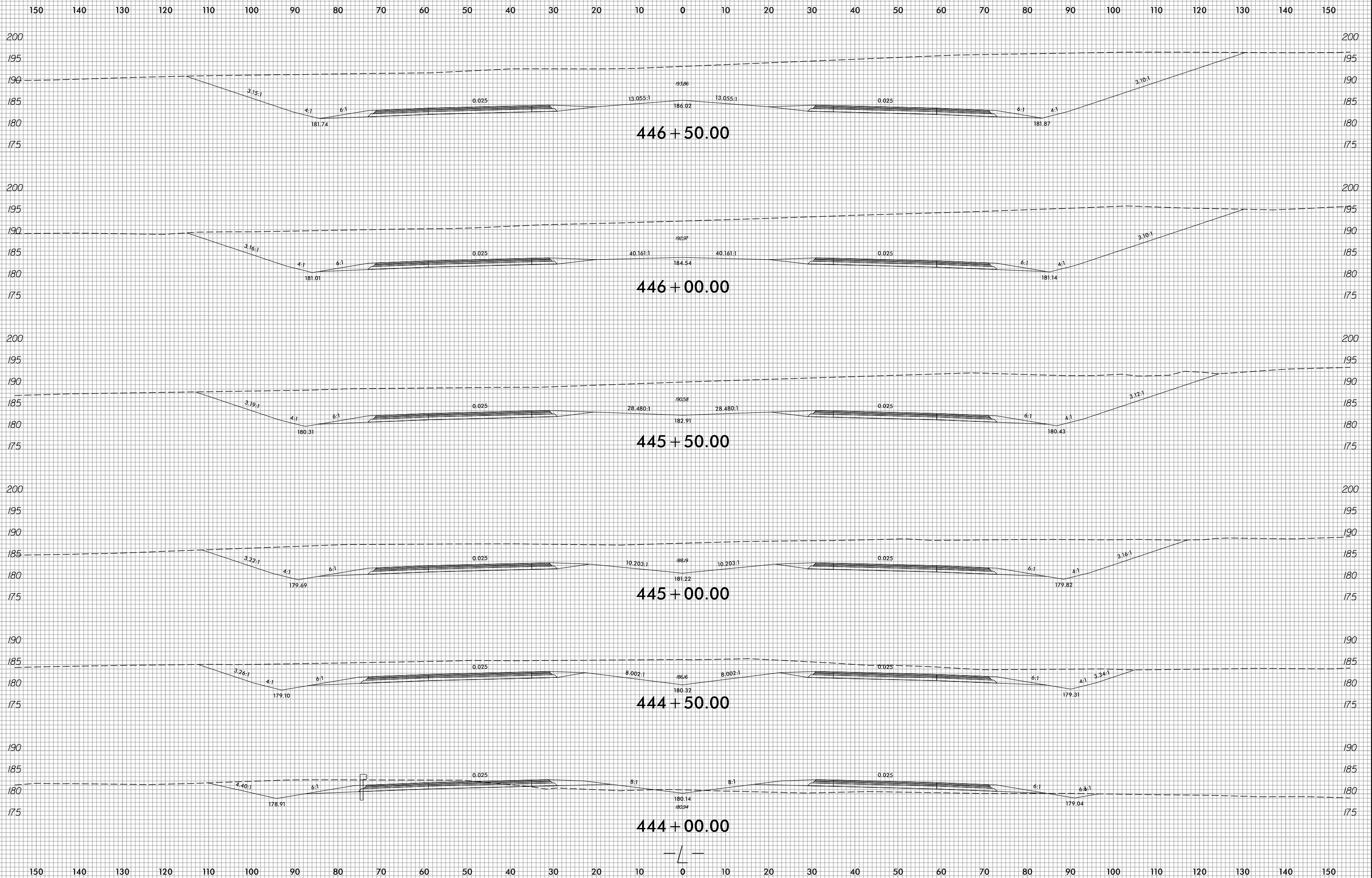

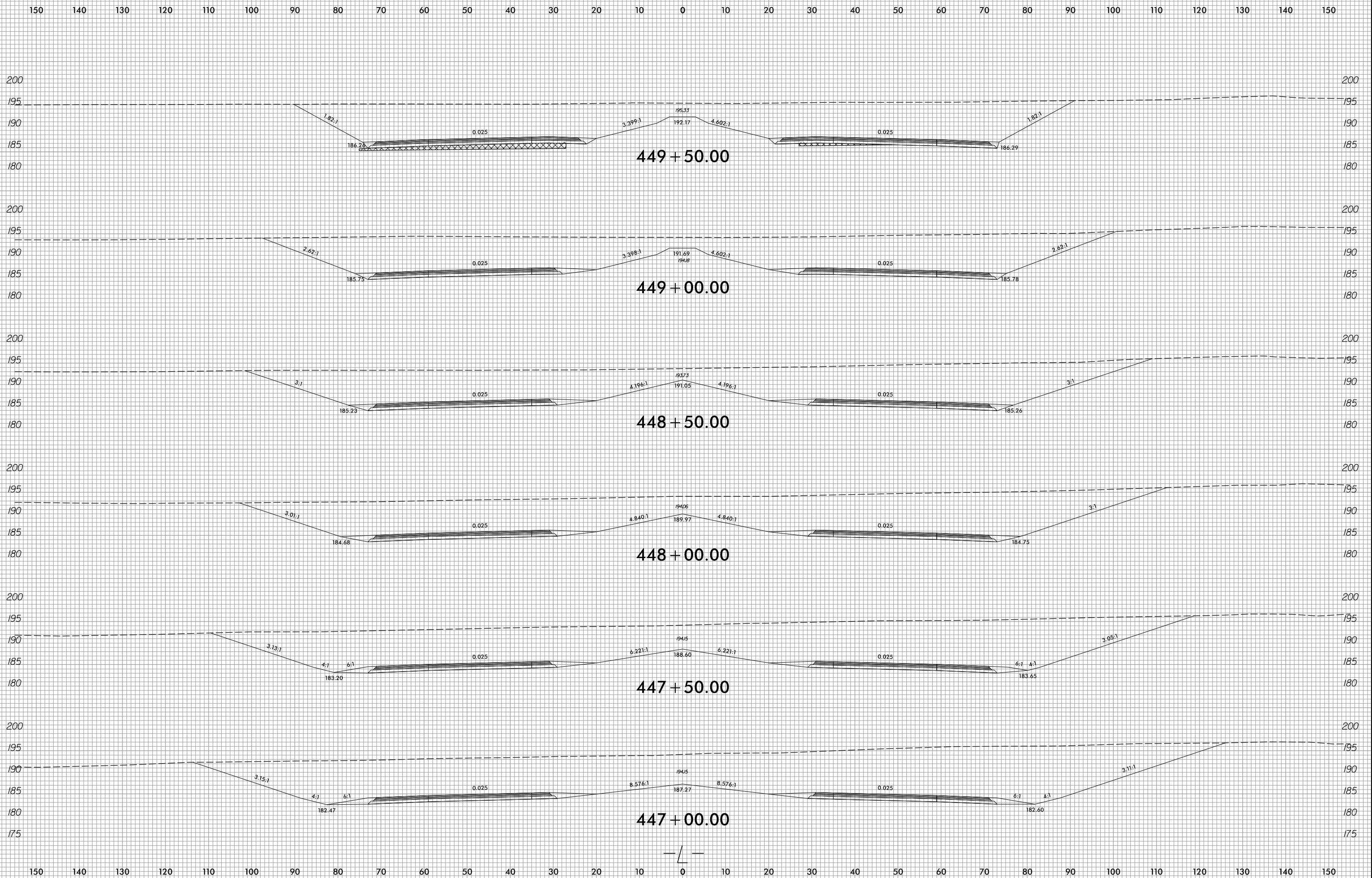

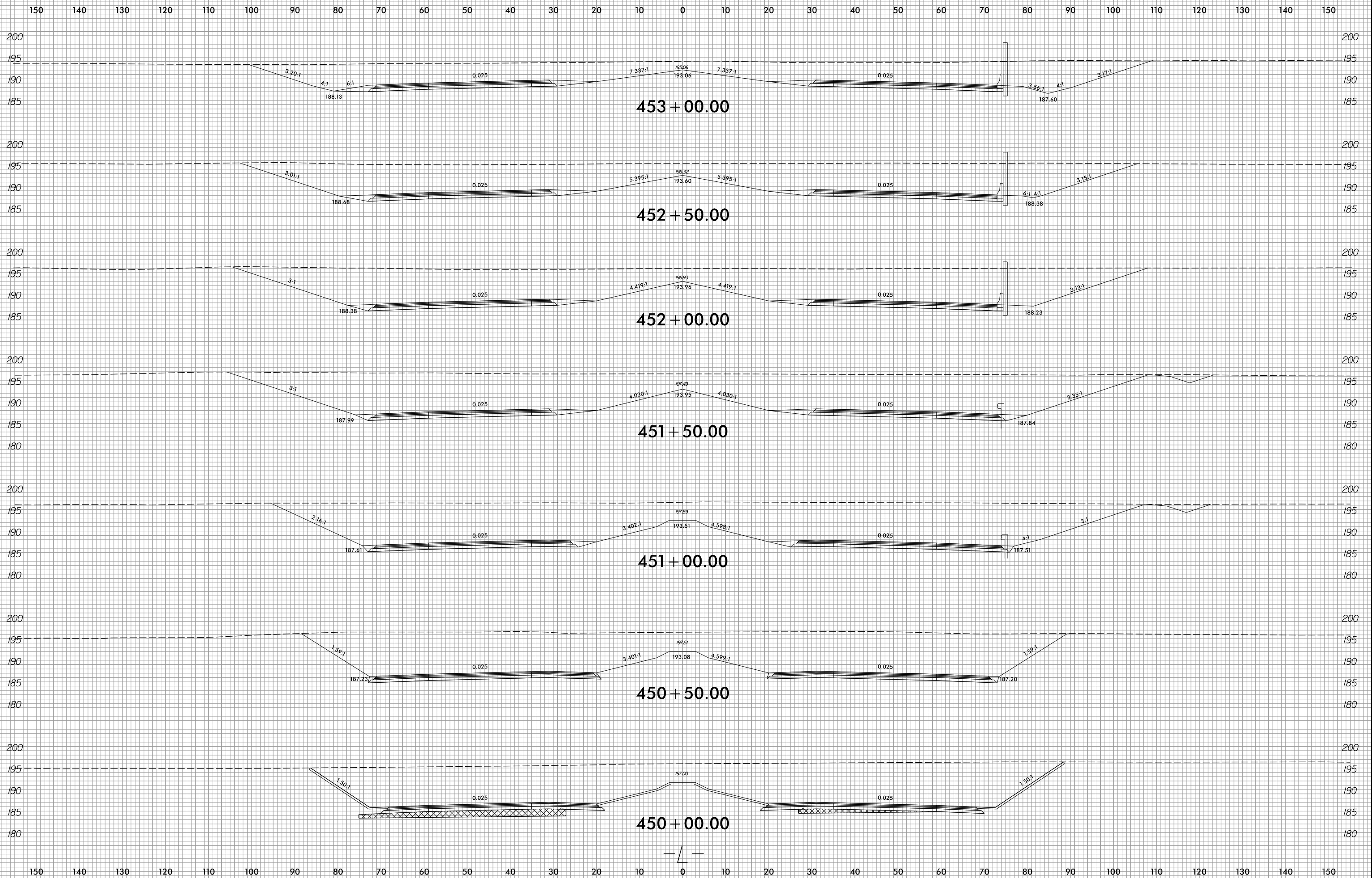

8/23/99

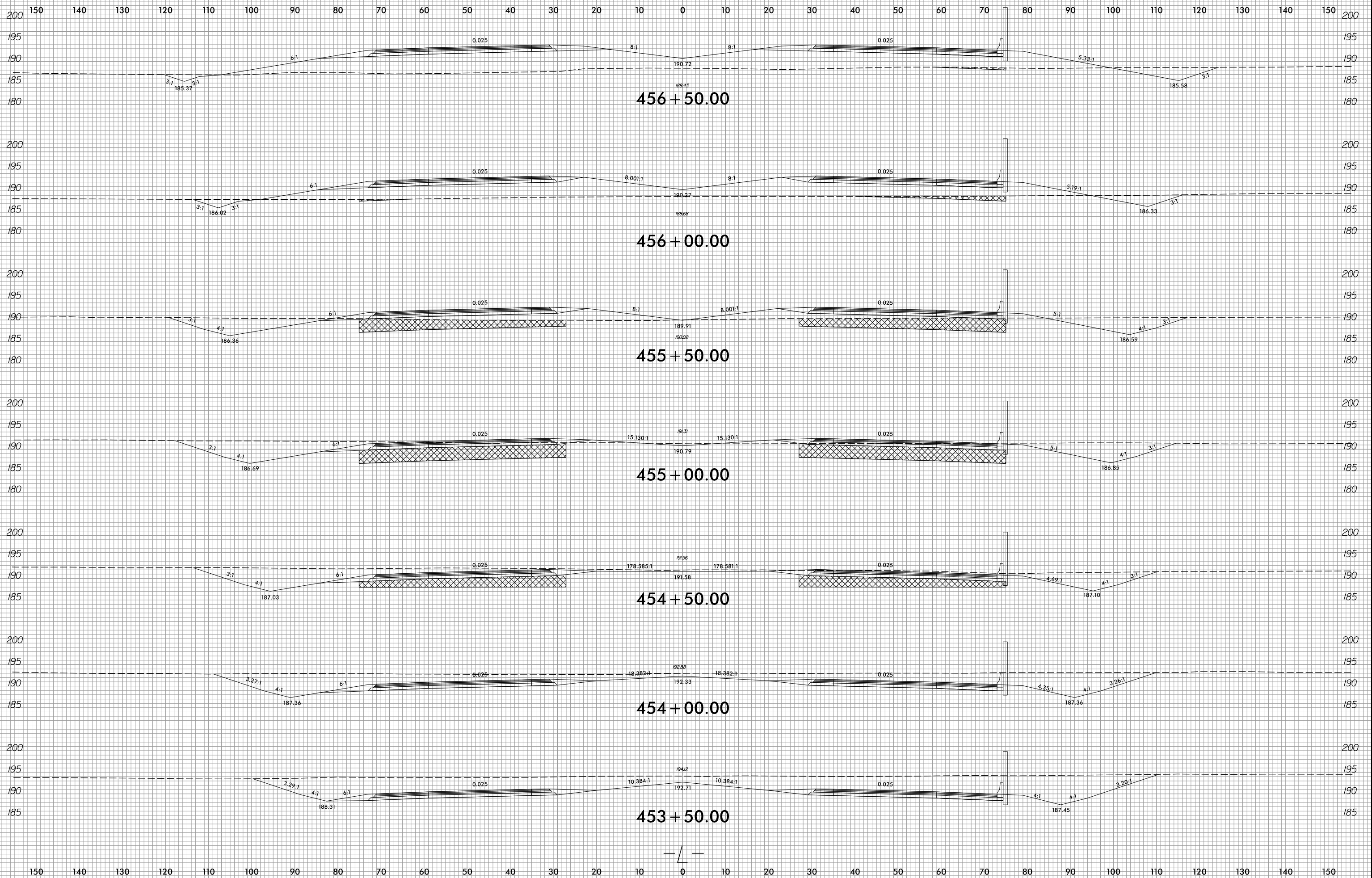

2/8/2022
F:\Roadway\XSC\Xpl\U2519BA_Rdy_xpl.L.dgn
Jinison



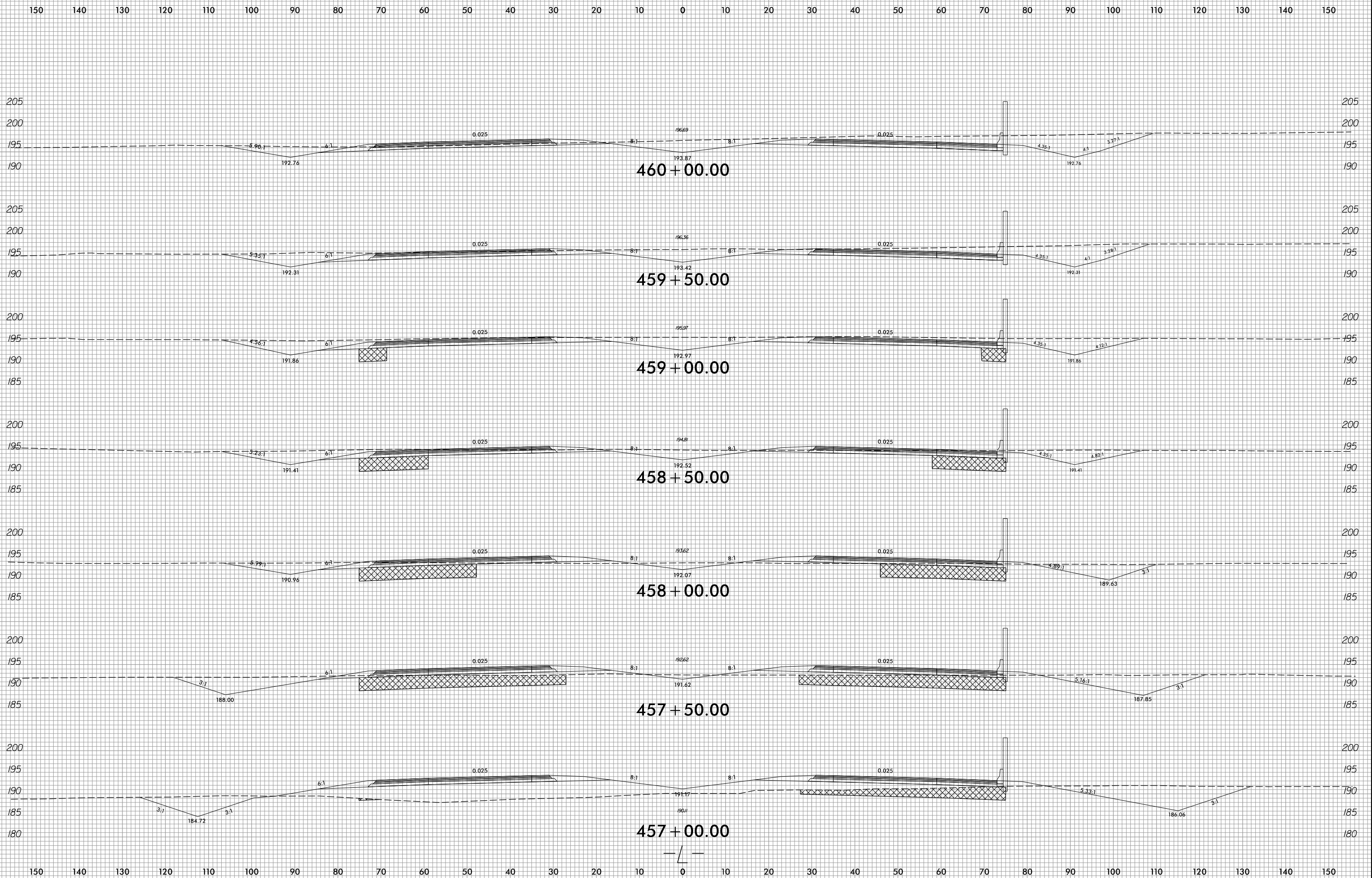

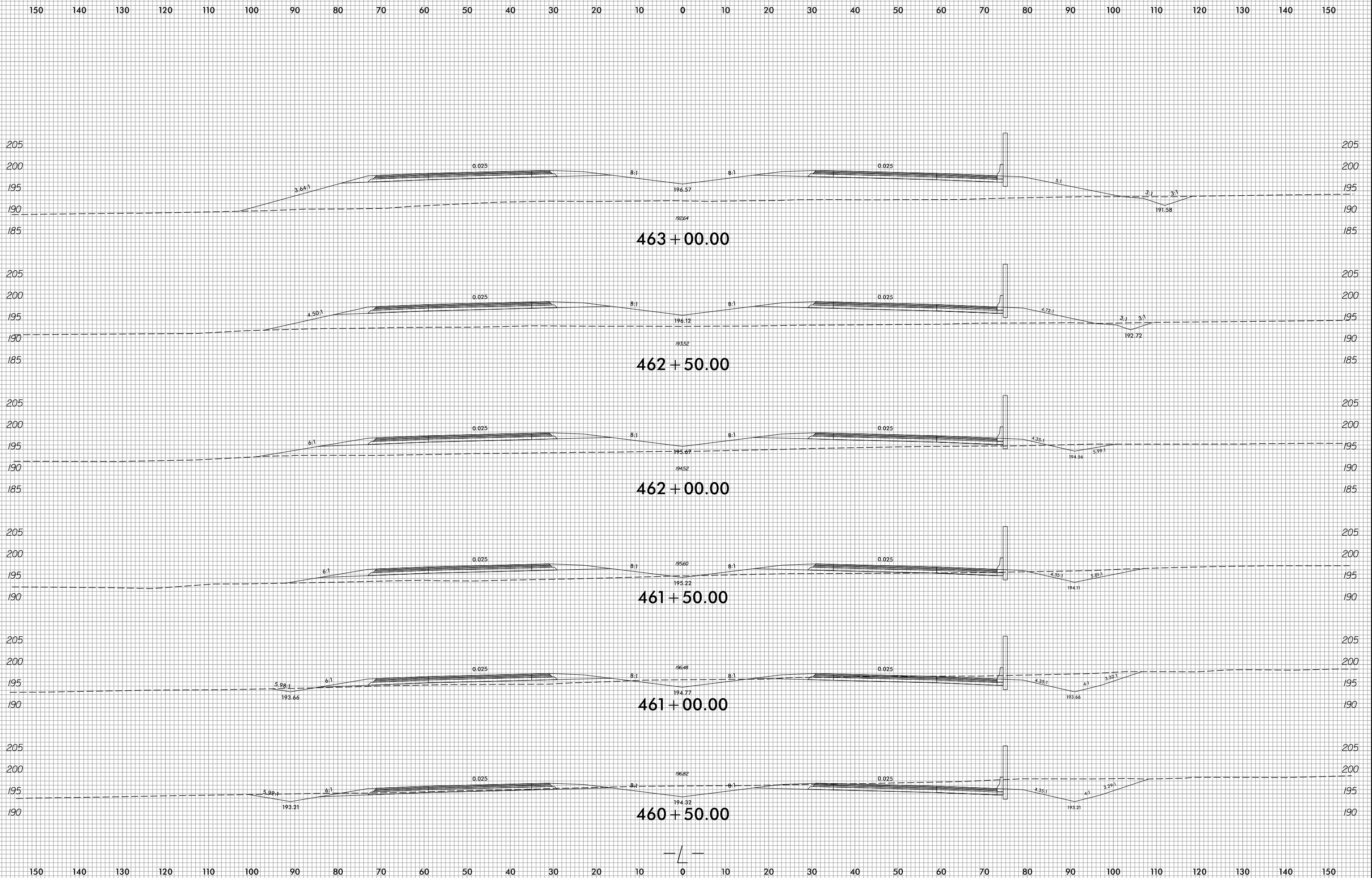

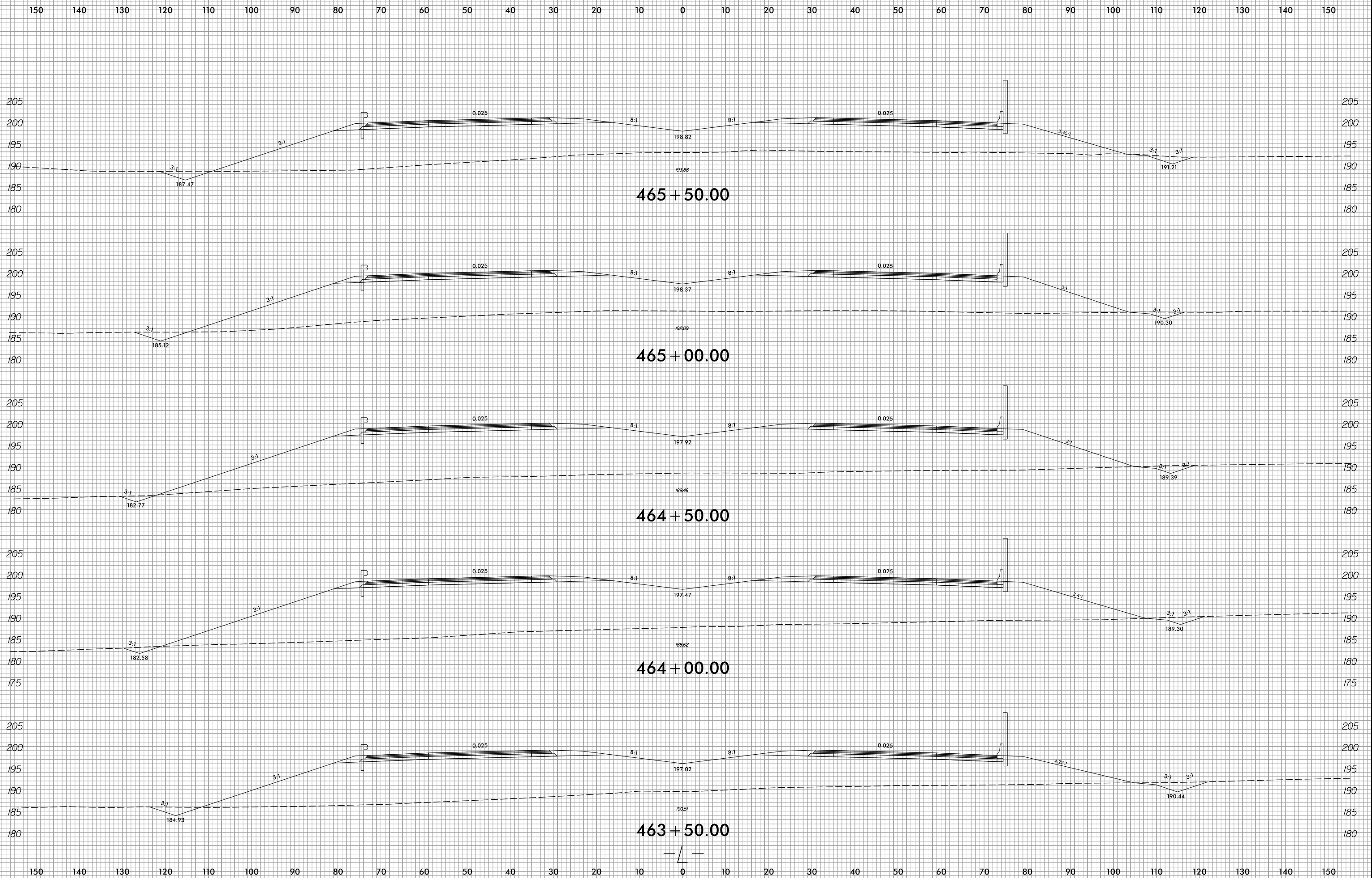

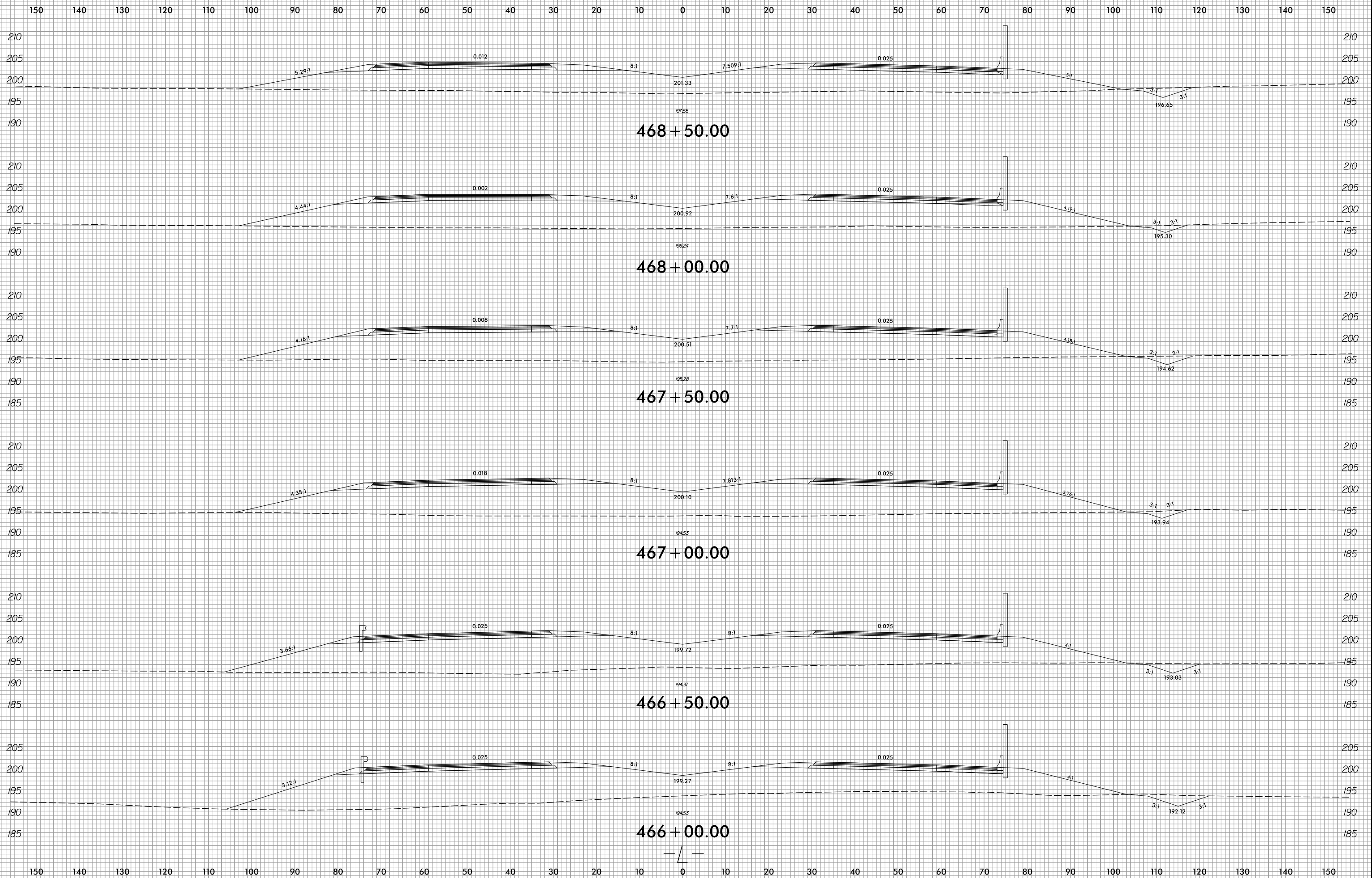

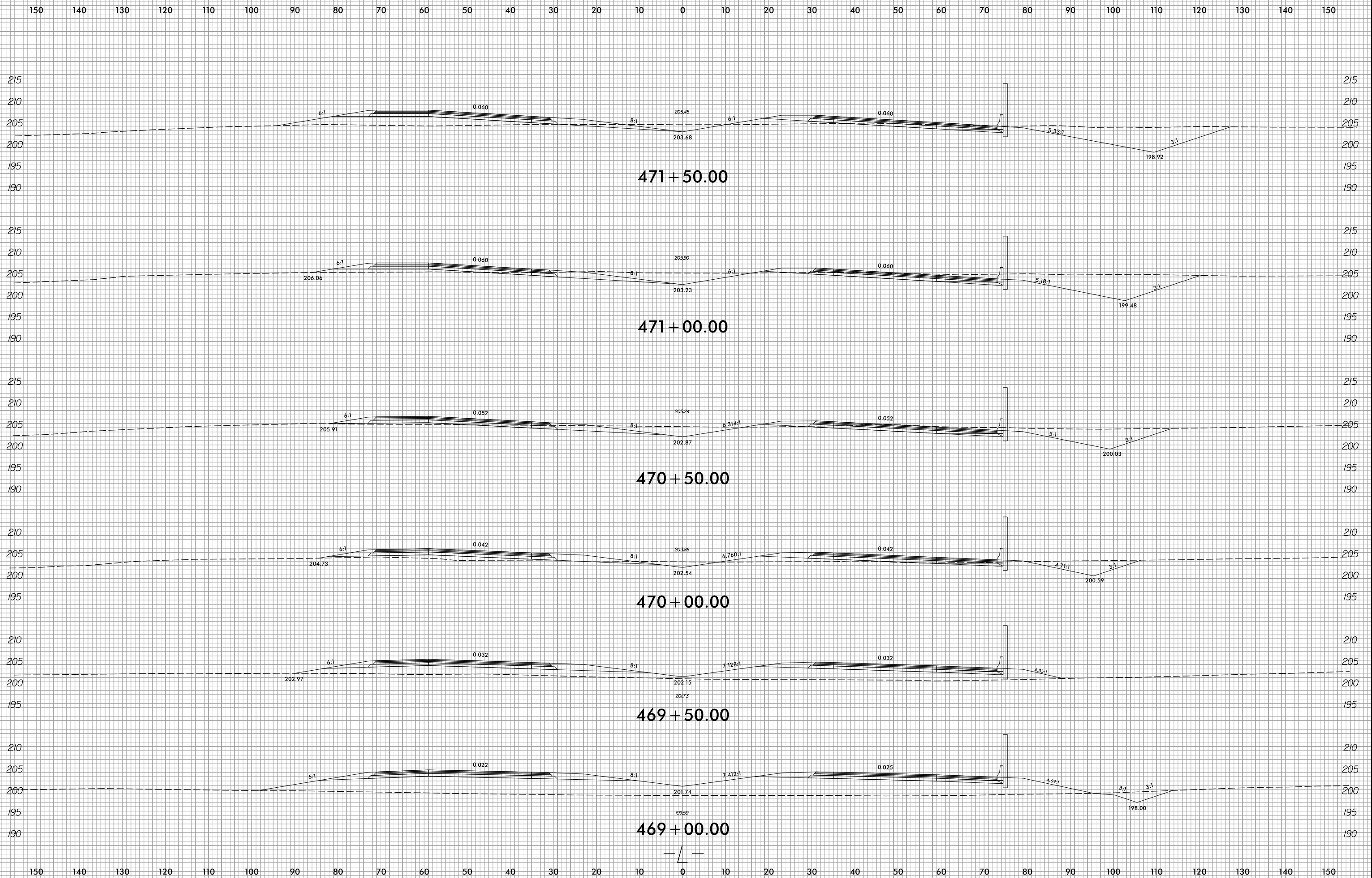

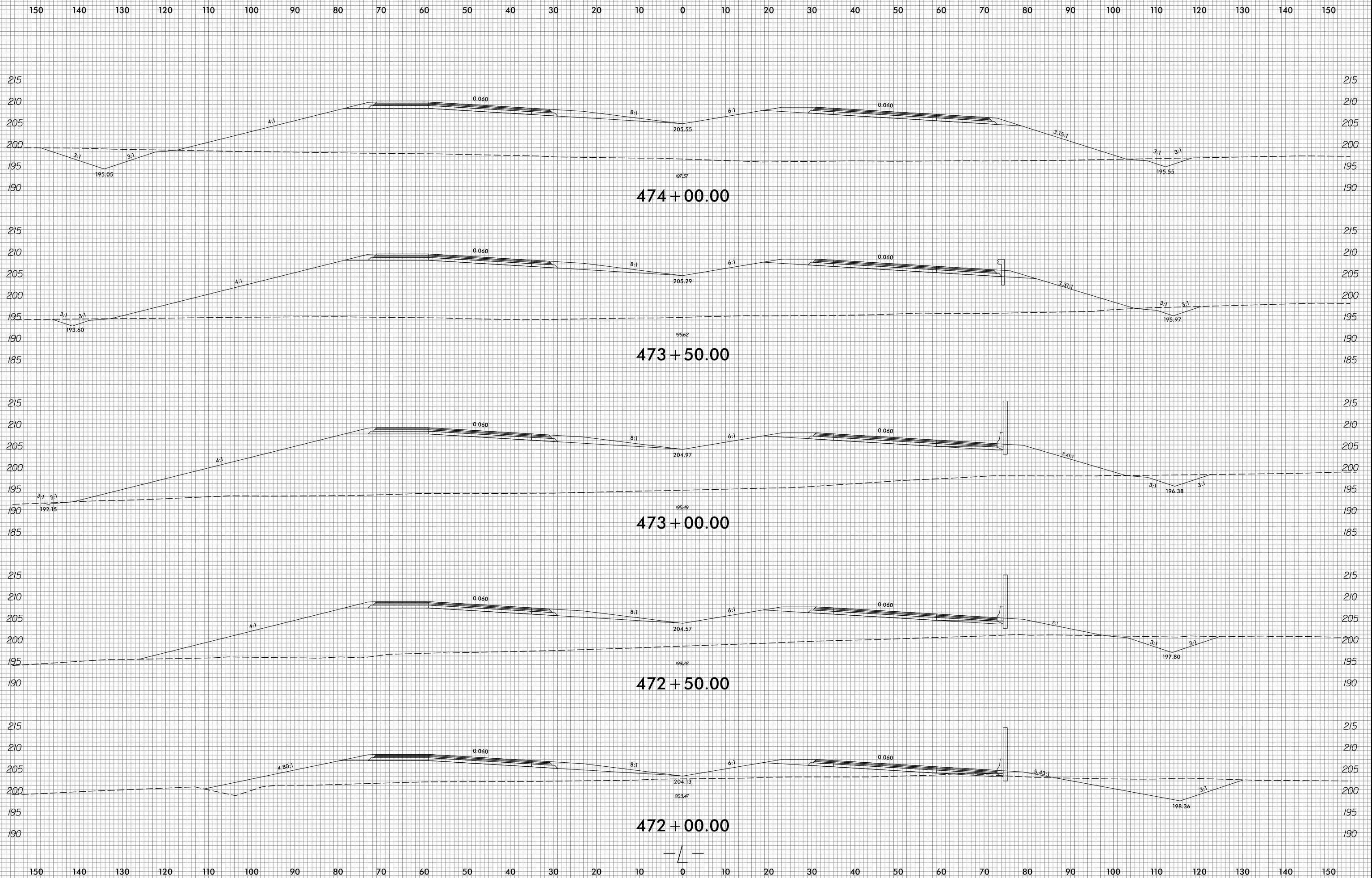

8/23/99

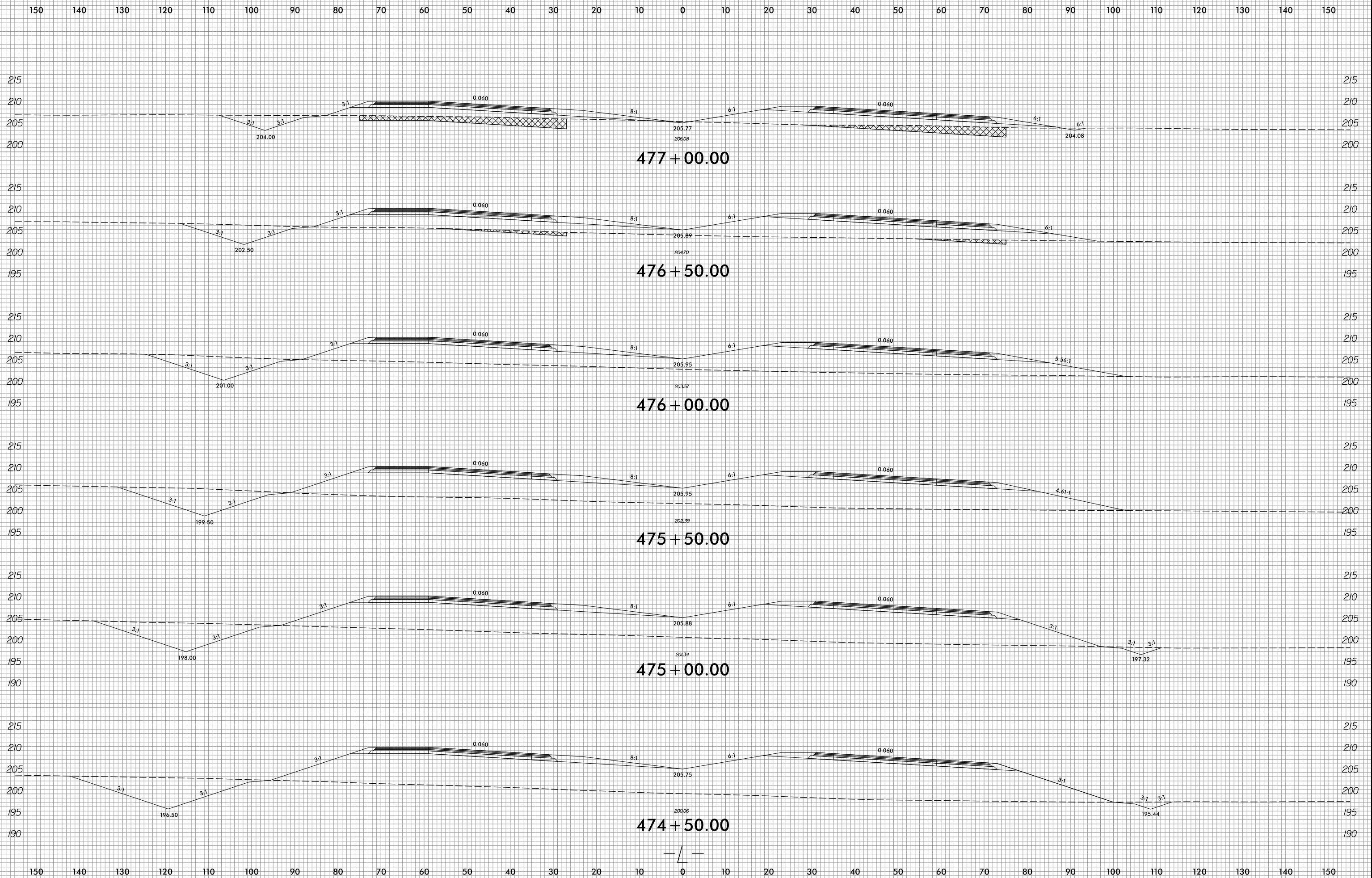

2/8/2022
F:\Roadway\XSC\xp1\U2519BA_Rdy_xp1.L.dgn
Jinison

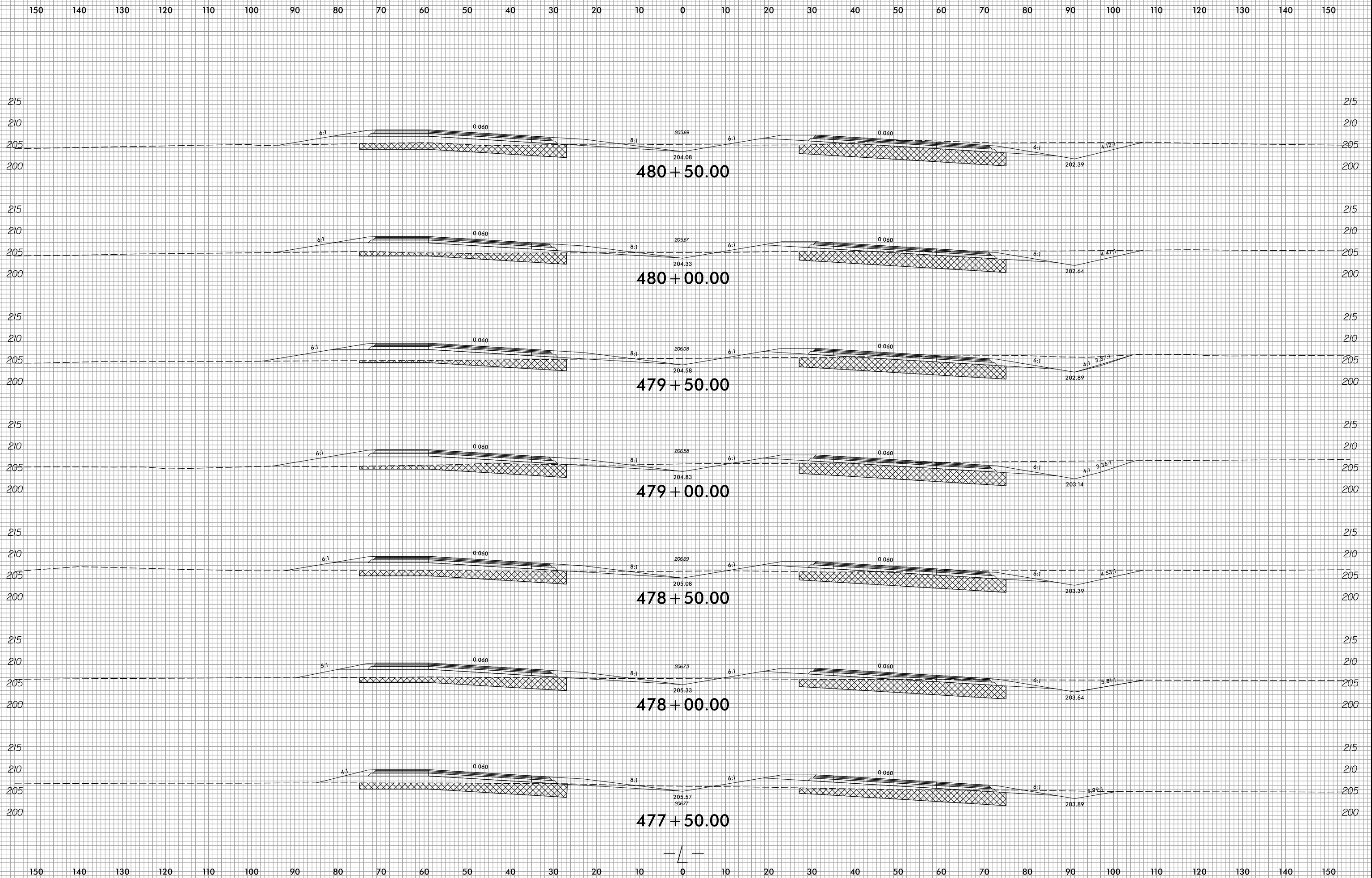

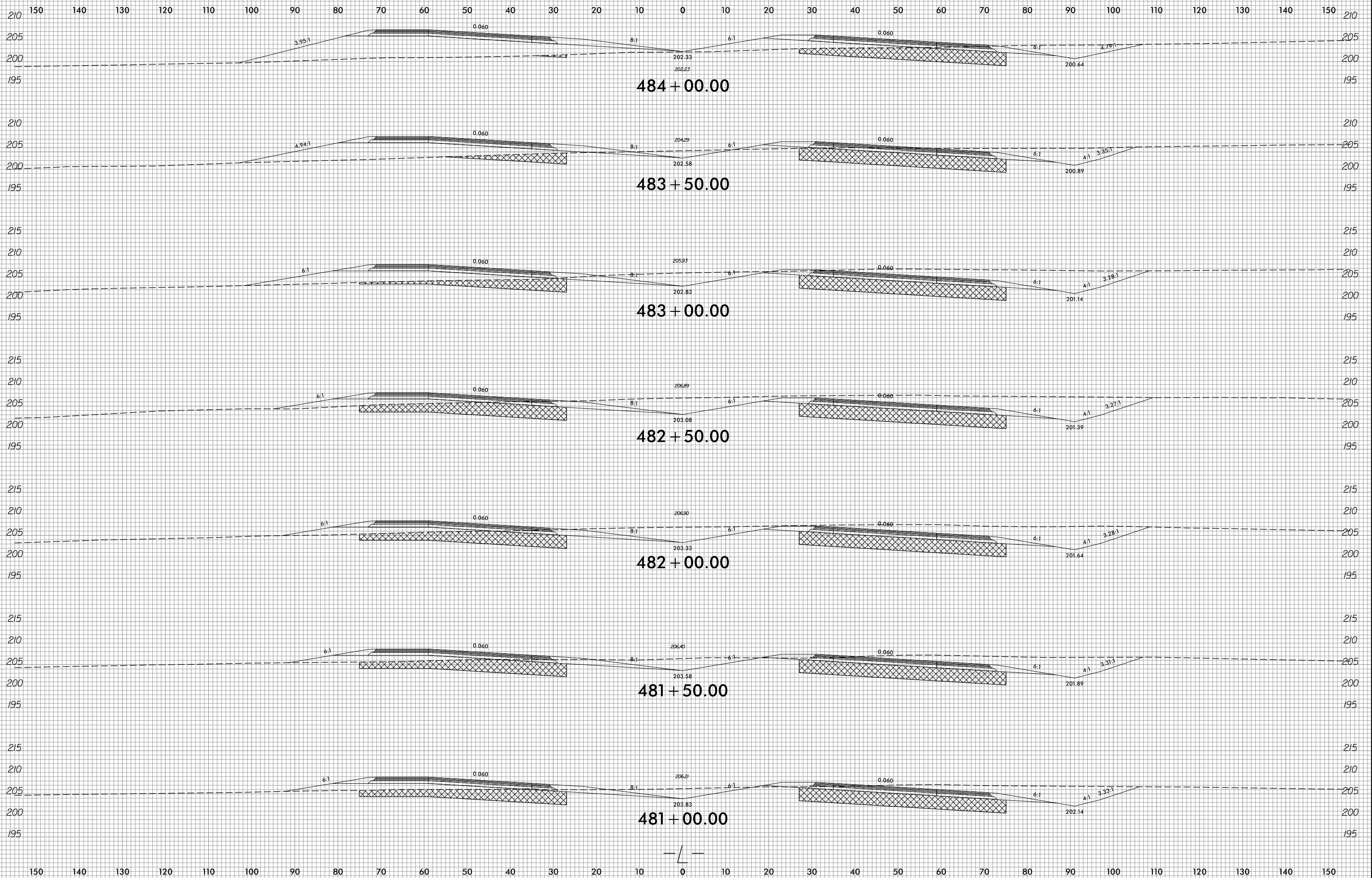

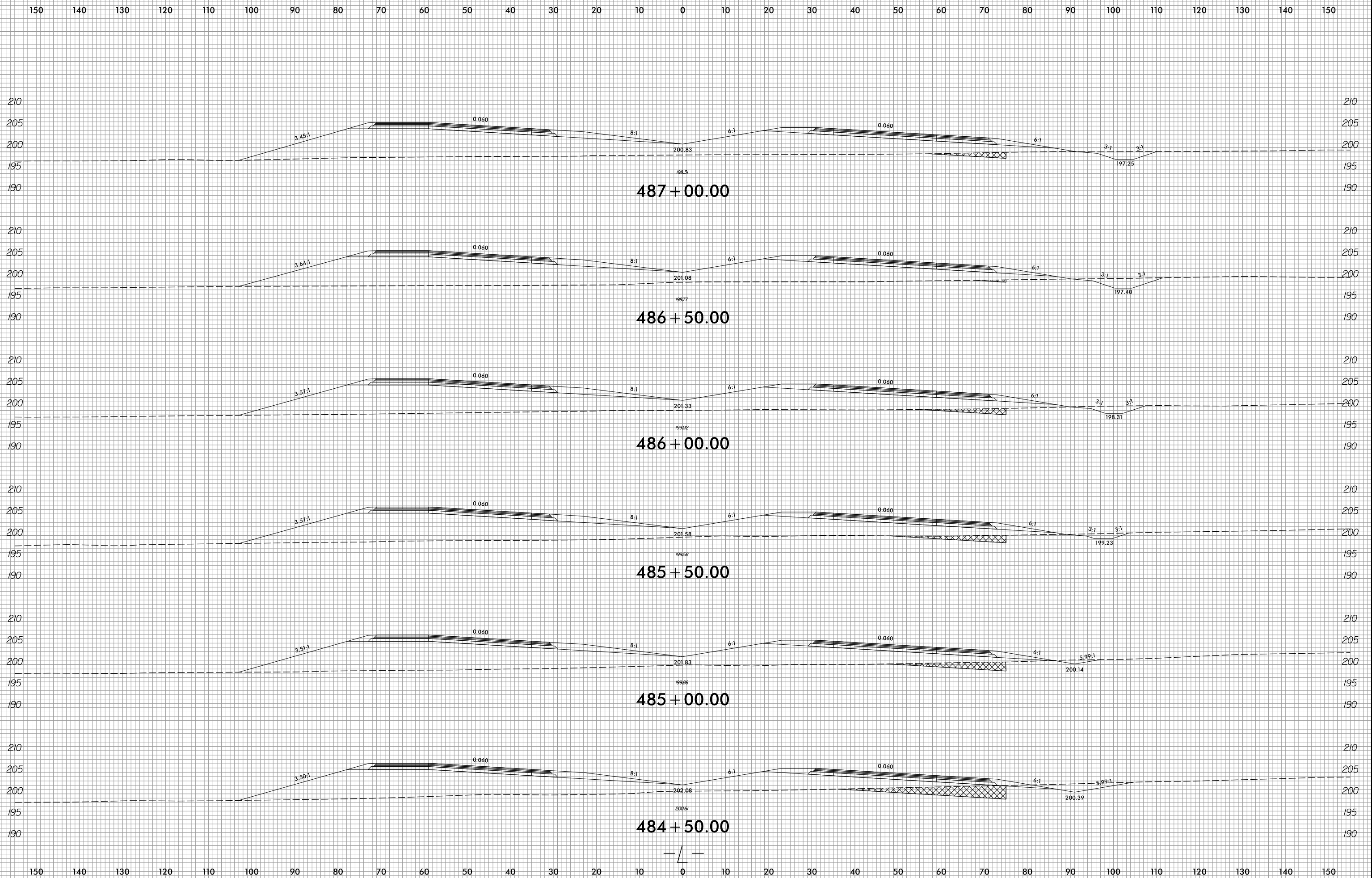

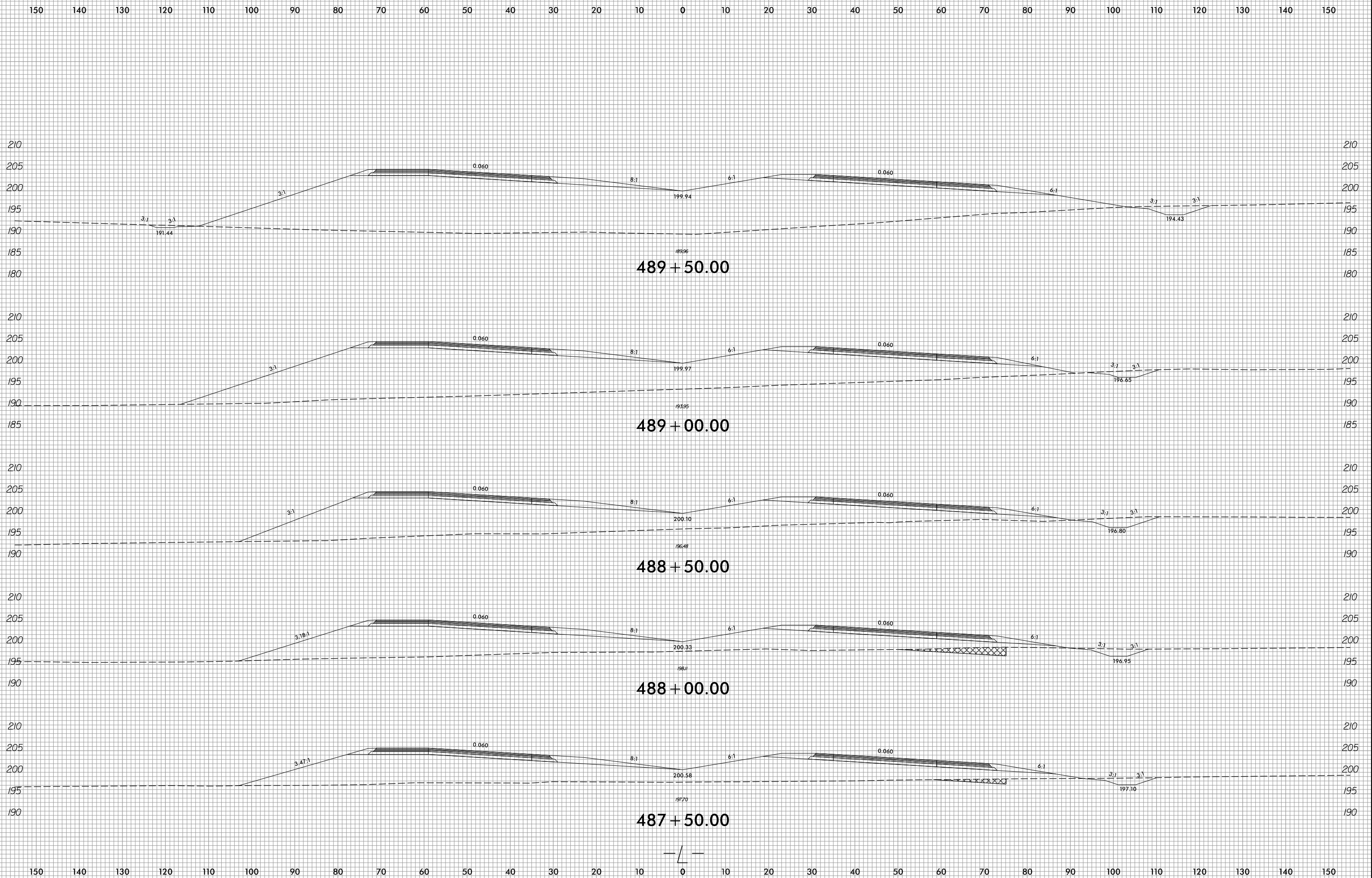

8/23/99

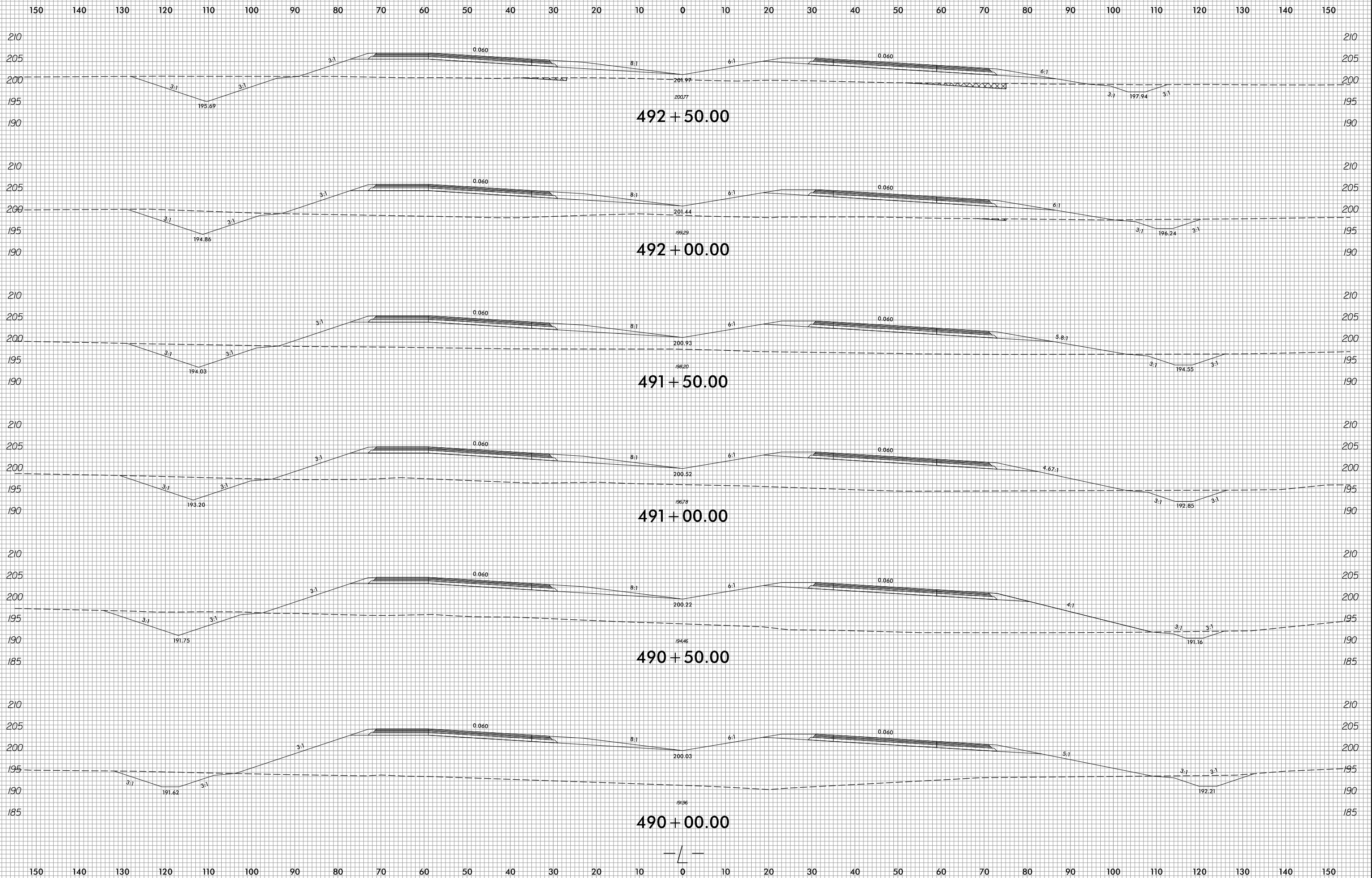

2/8/2022
F:\Roadway\XSC\Xpl\U2519BA_Rdy_xpl.L.dgn
Jinison

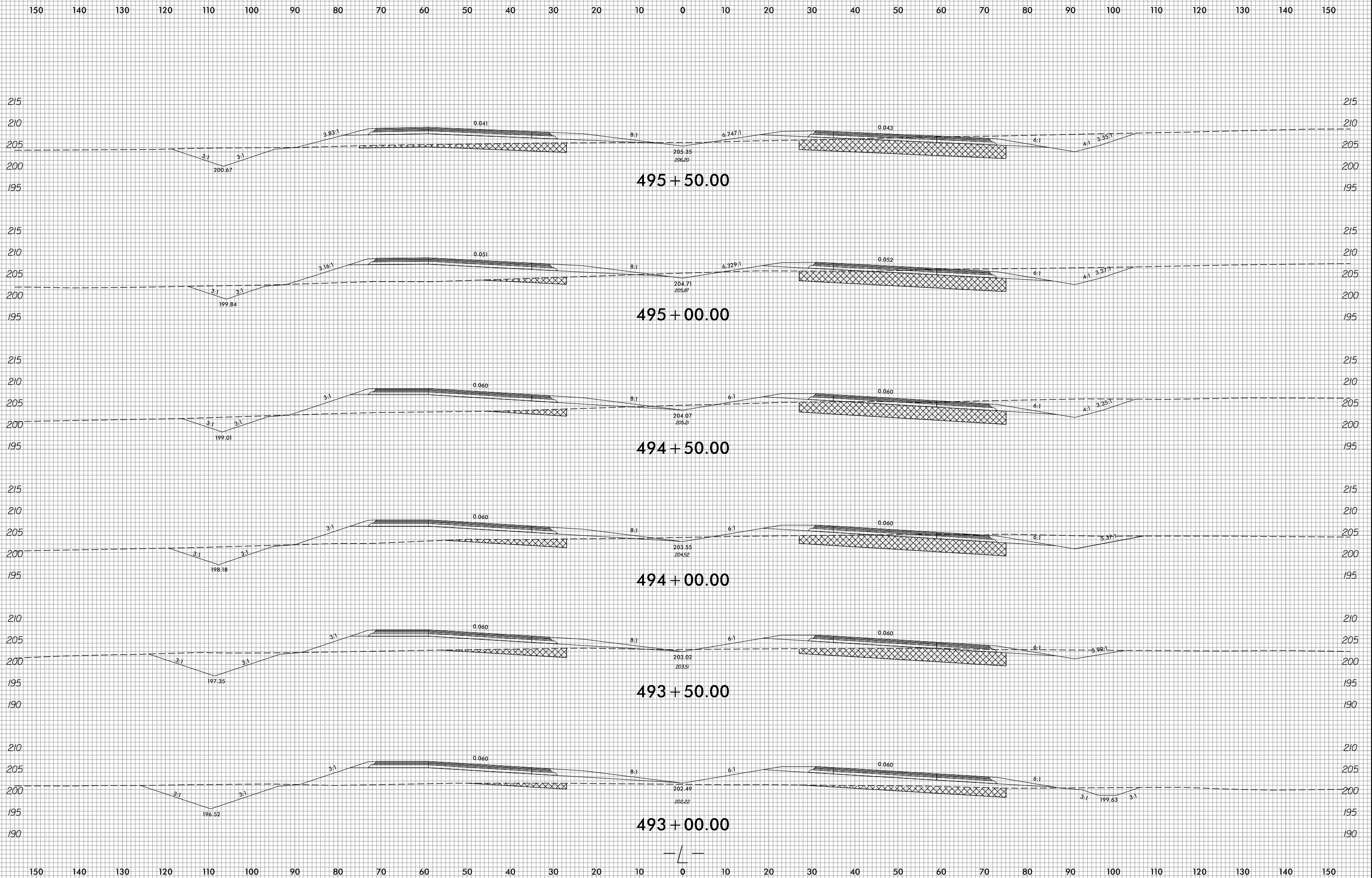

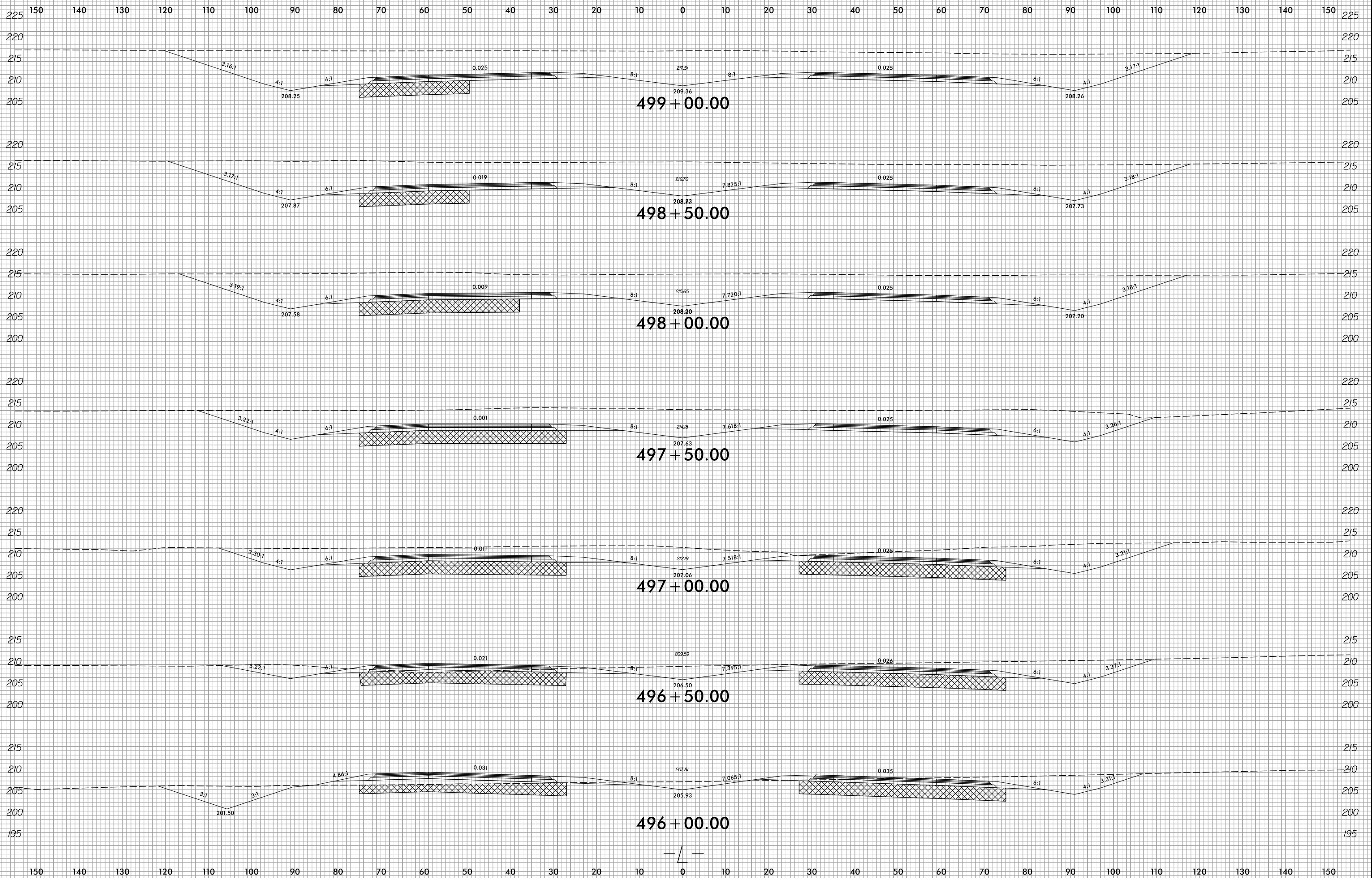

8/23/99

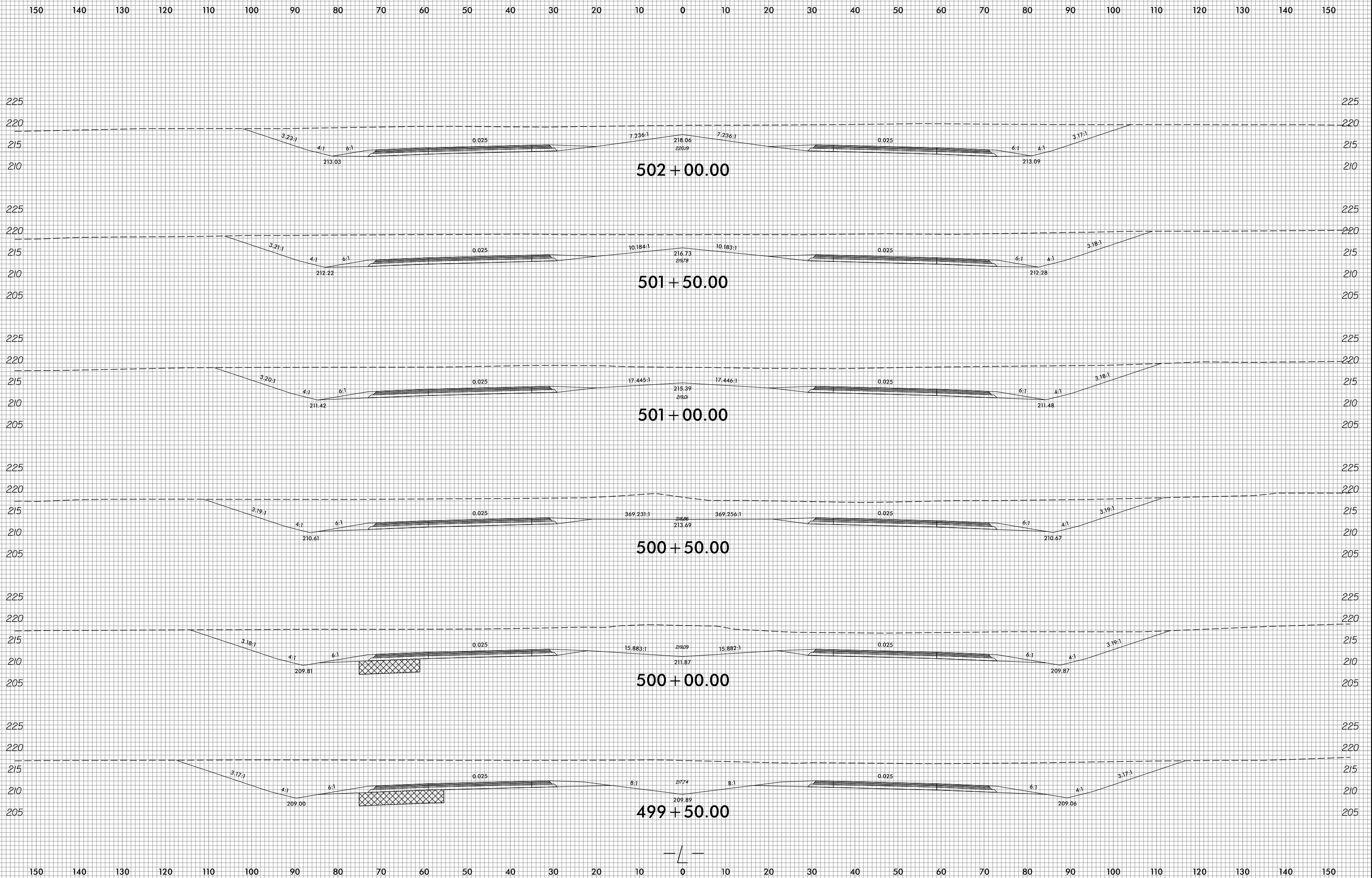

2/8/2022
F:\Roadway\XSC\Xpl\U2519BA_Rdy_xpl.L.dgn
Jinison

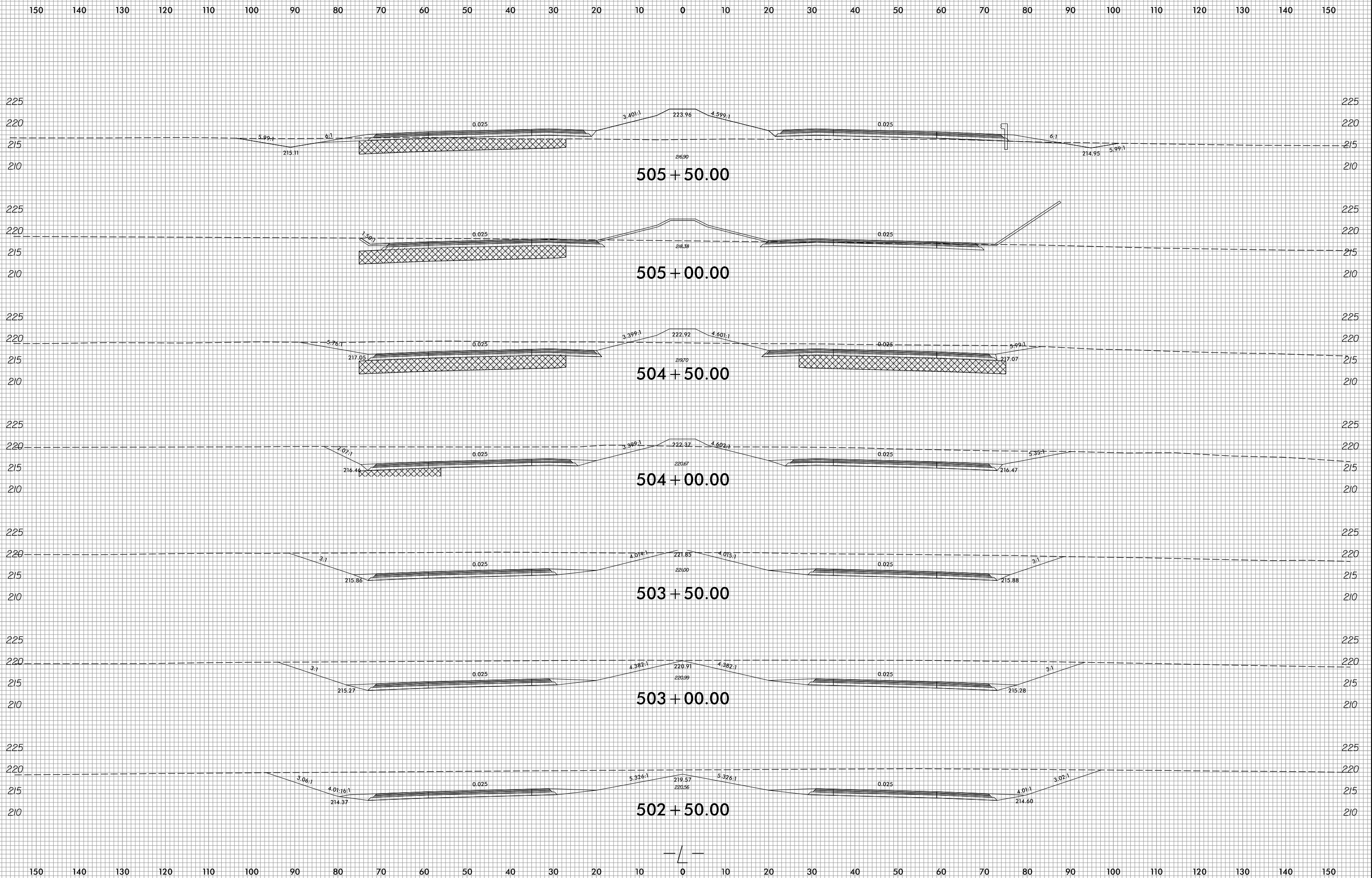

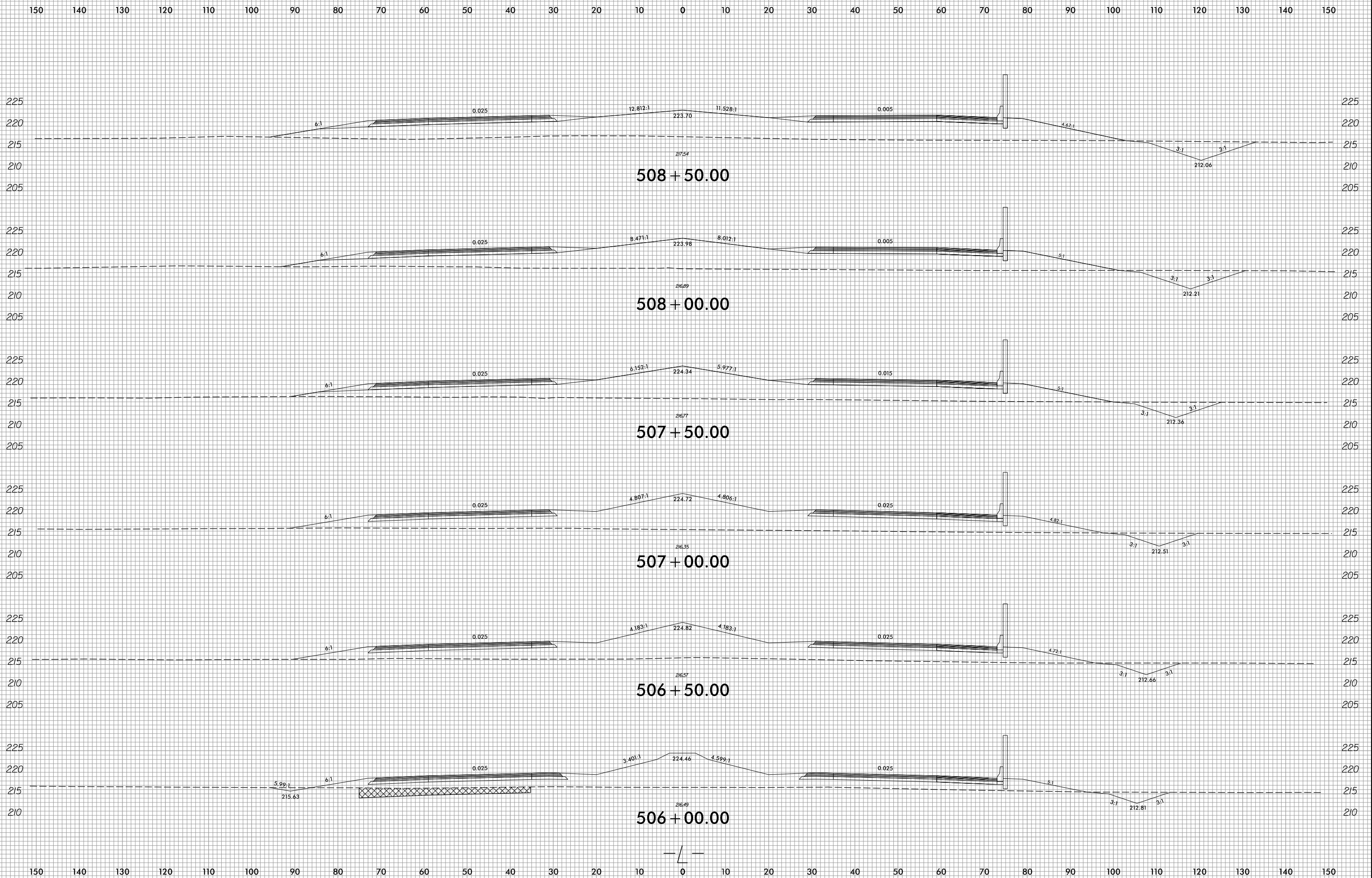

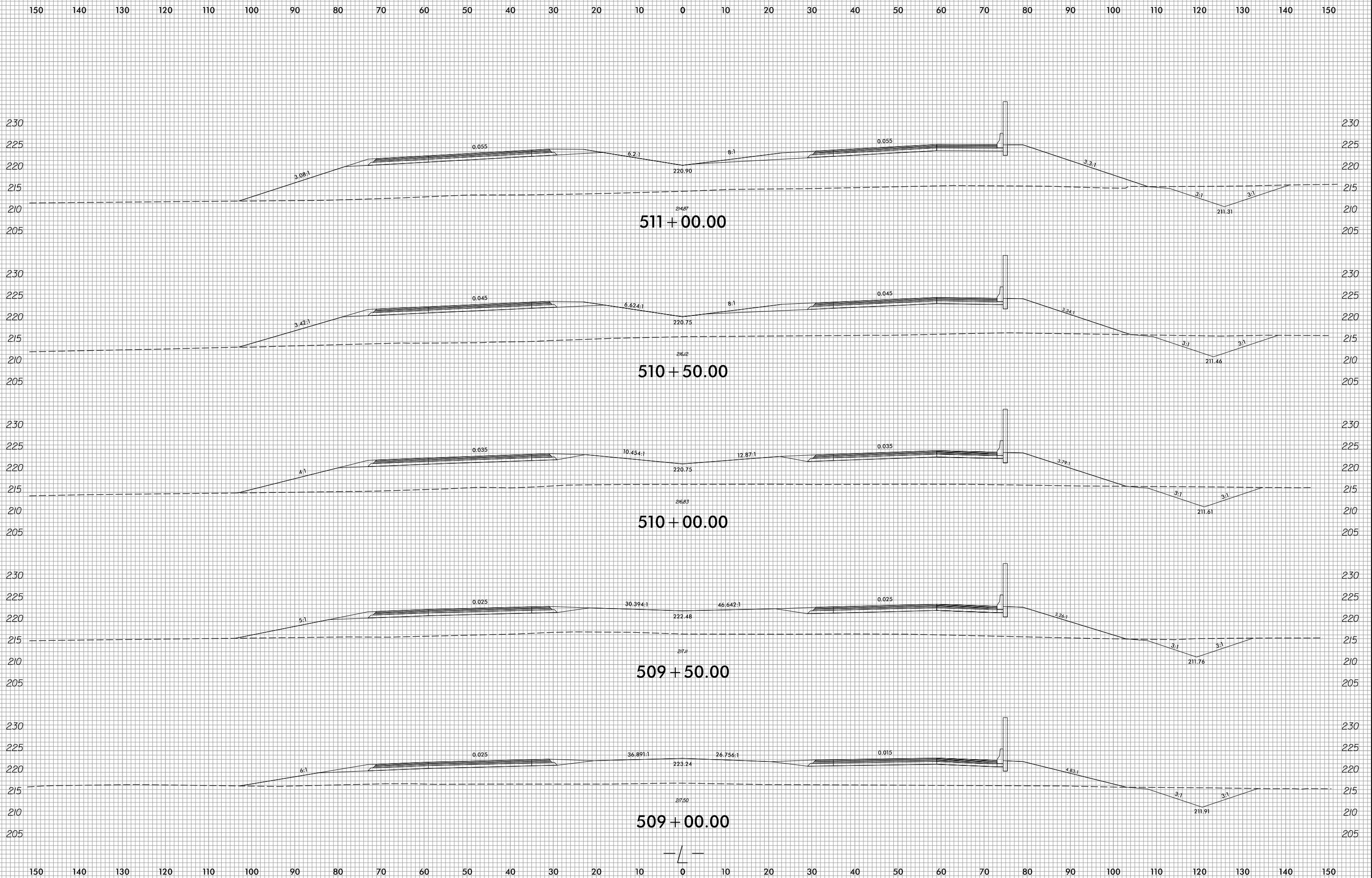

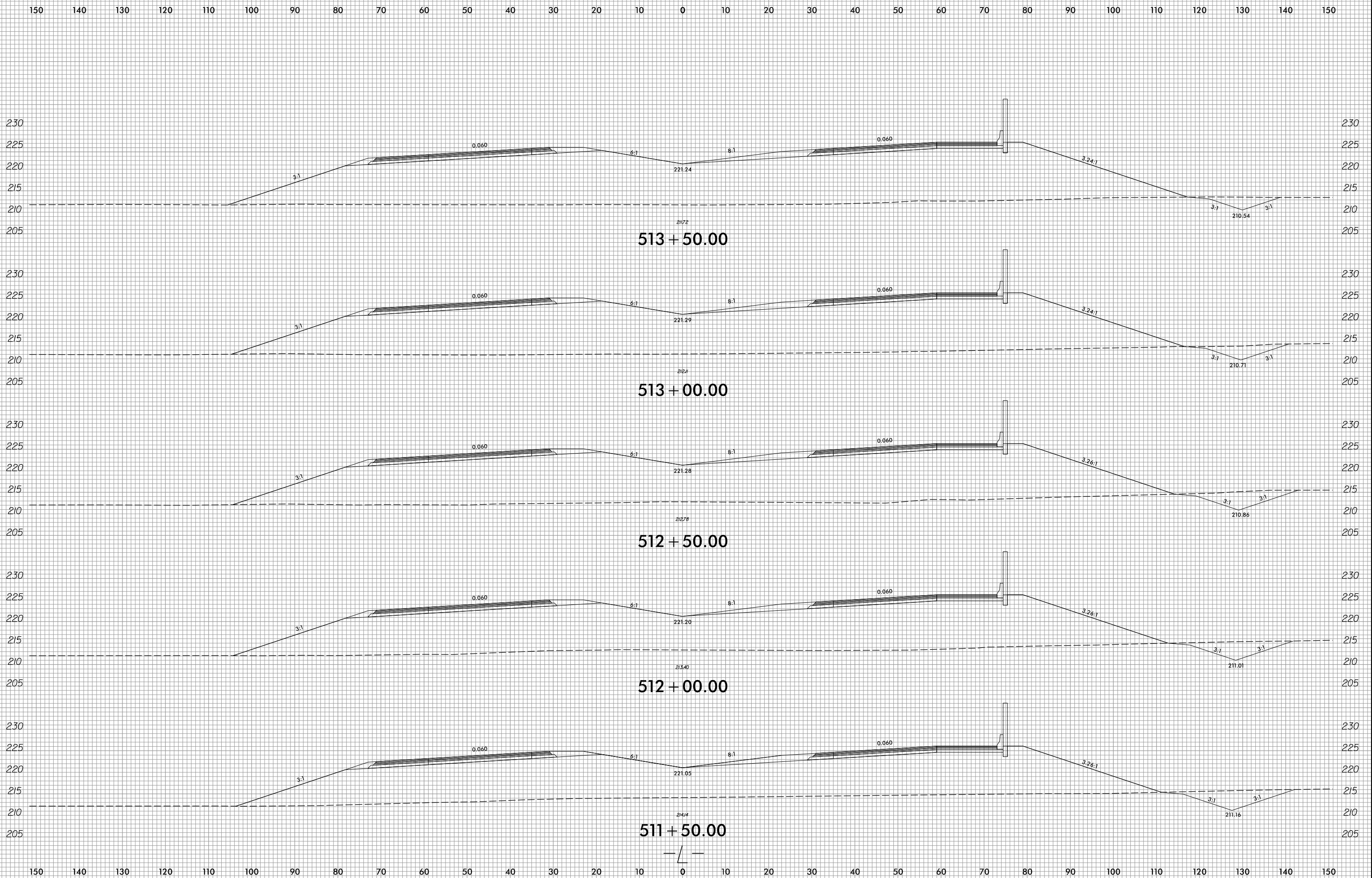

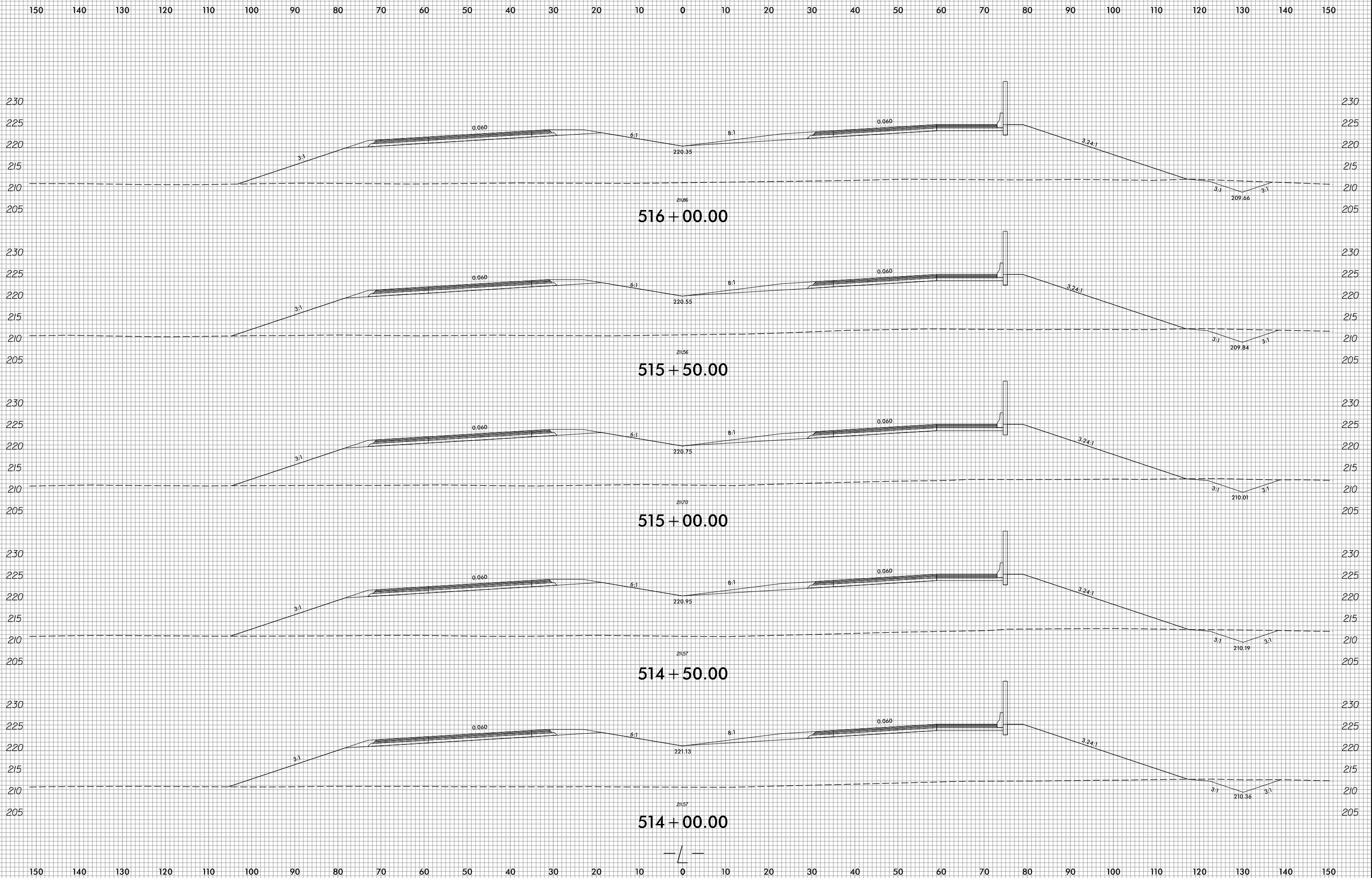

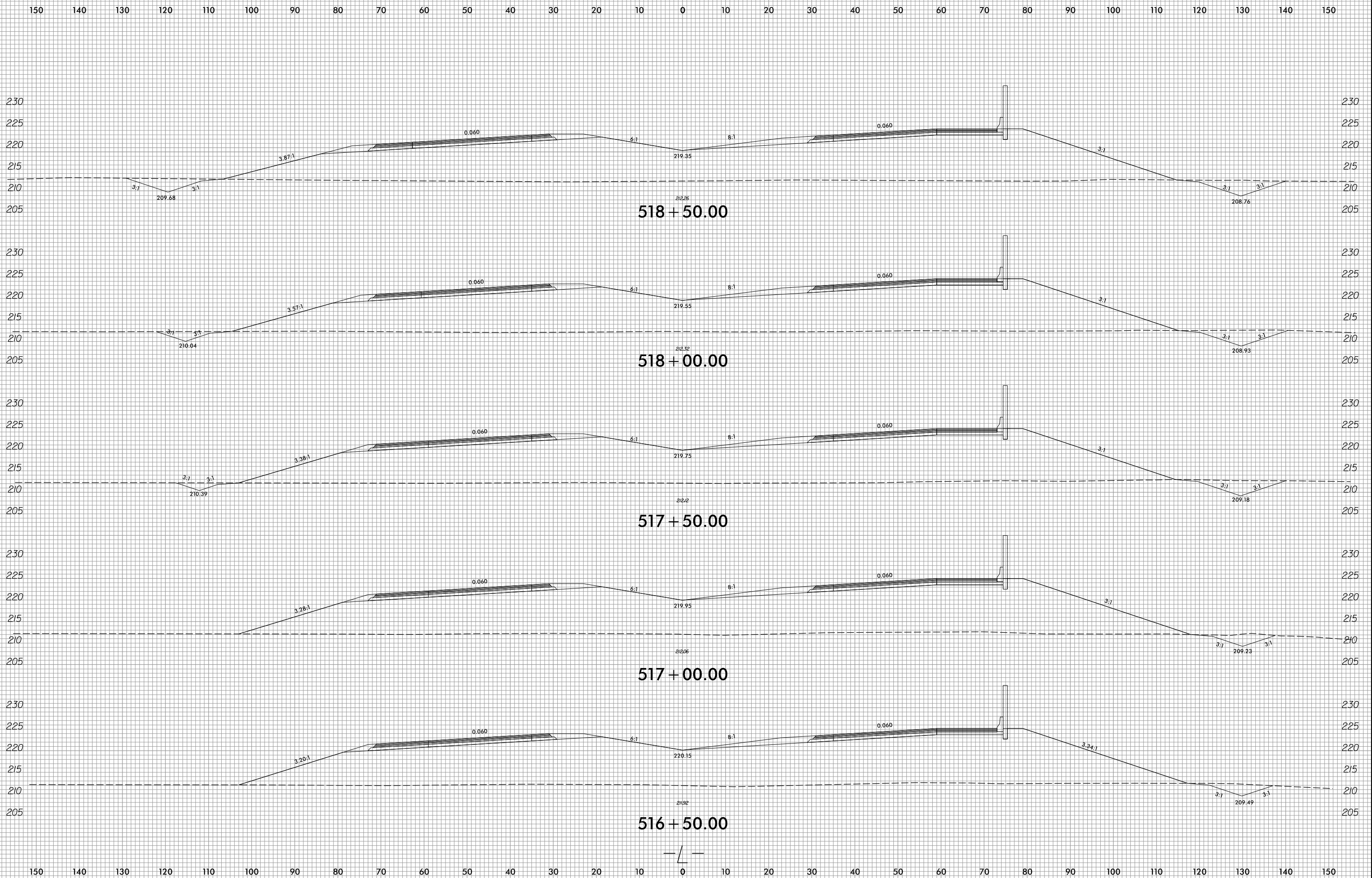

150 140 130 120 110 100 90 80 70 60 50 40 30 20 10 0 10 20 30 40 50 60 70 80 90 100 110 120 130 140 150

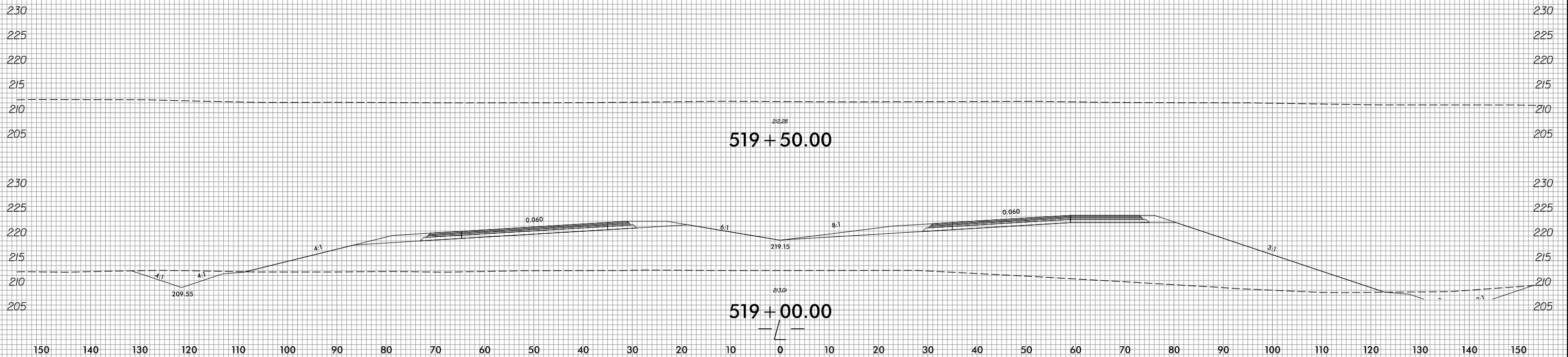

8/23/99



PROJ. REFERENCE NO.
U-2519BA

SHEET NO.
X-83

150 140 130 120 110 100 90 80 70 60 50 40 30 20 10 0 10 20 30 40 50 60 70 80 90 100 110 120 130 140 150

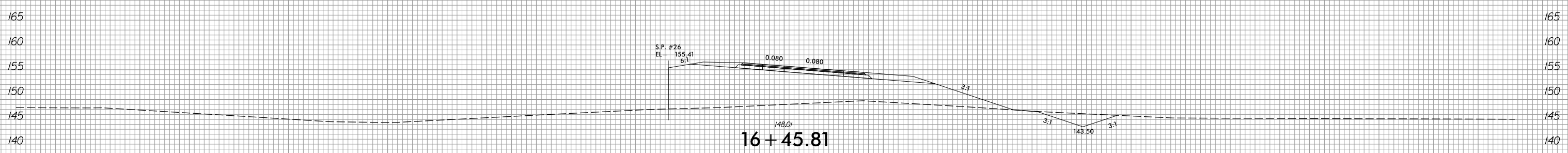
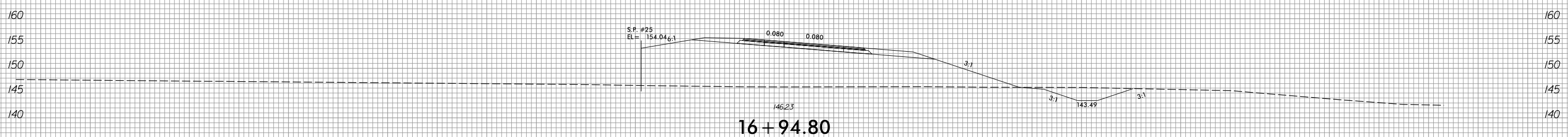
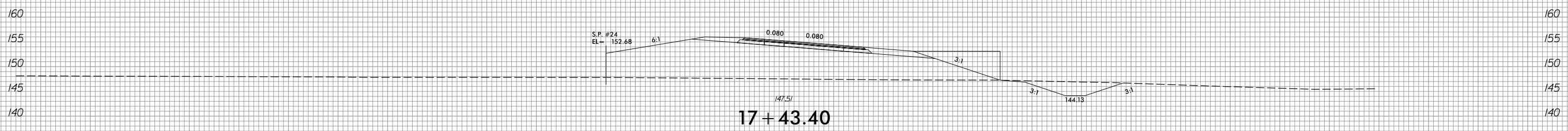
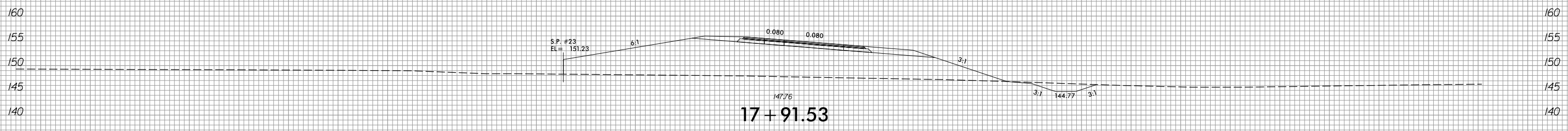
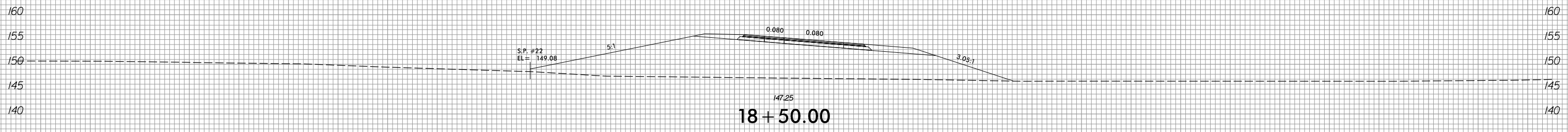
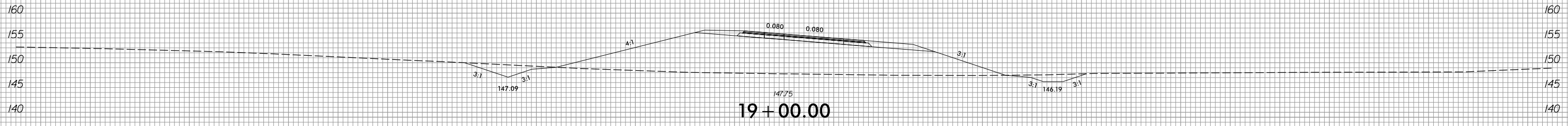

-Y13RPA-

150 140 130 120 110 100 90 80 70 60 50 40 30 20 10 0 10 20 30 40 50 60 70 80 90 100 110 120 130 140 150

2/8/2022
R:\Roadway\XSC\xp1\U2519BA_Rdy_xp1_Y13RPA.dgn
Munson

8/23/99



PROJ. REFERENCE NO.
U-2519BA

SHEET NO.
X-84

150 140 130 120 110 100 90 80 70 60 50 40 30 20 10 0 10 20 30 40 50 60 70 80 90 100 110 120 130 140 150

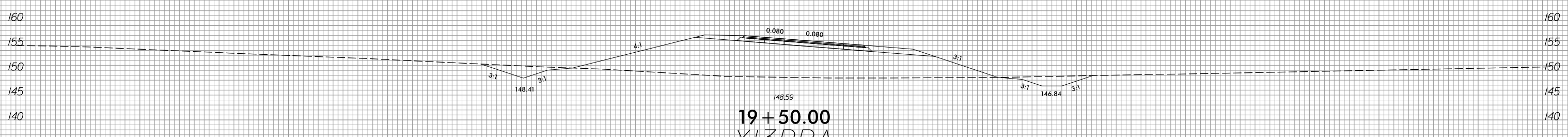
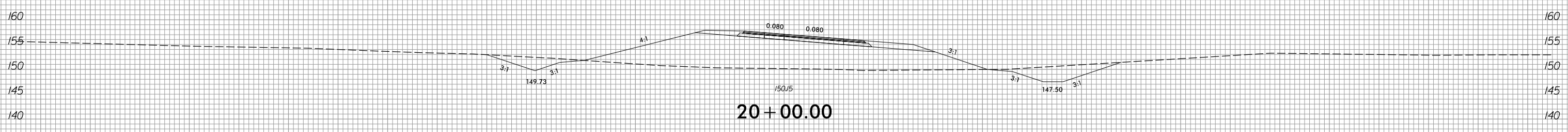
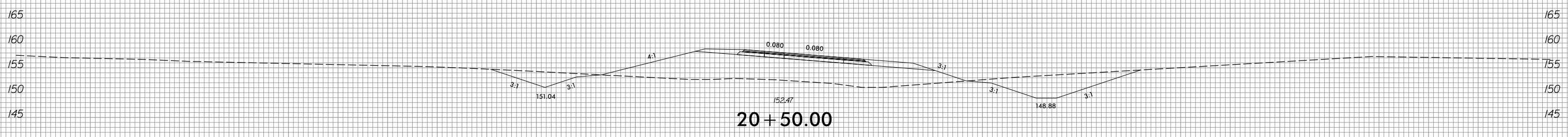
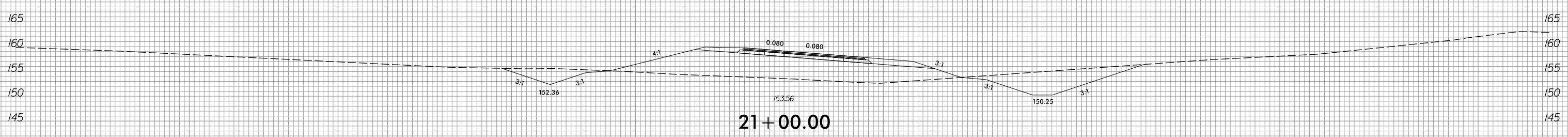
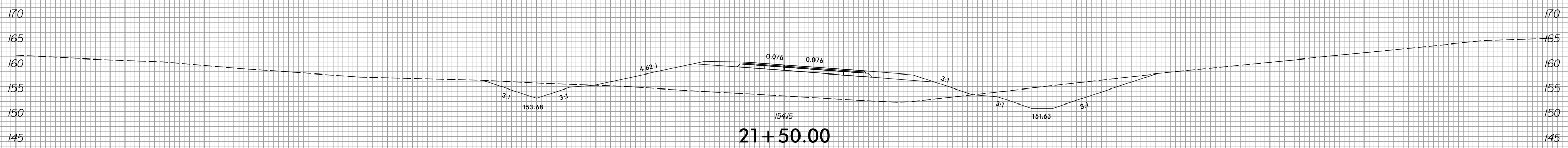
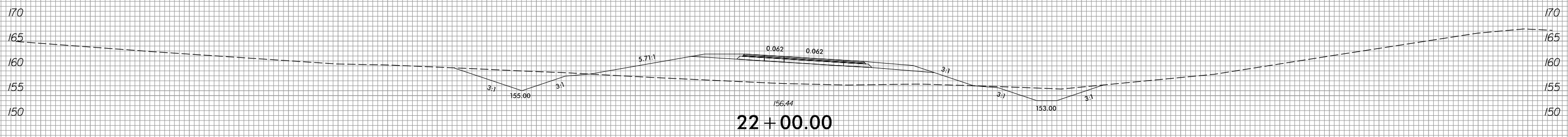

150 140 130 120 110 100 90 80 70 60 50 40 30 20 10 0 10 20 30 40 50 60 70 80 90 100 110 120 130 140 150

2/8/2022
R:\Roadway\XSC\xp1\U2519BA_Rdy_xp1_Y13RPA.dgn
Tunison

-Y13RPA-

8/23/99



PROJ. REFERENCE NO.
U-2519BA

SHEET NO.
X-85

150 140 130 120 110 100 90 80 70 60 50 40 30 20 10 0 10 20 30 40 50 60 70 80 90 100 110 120 130 140 150

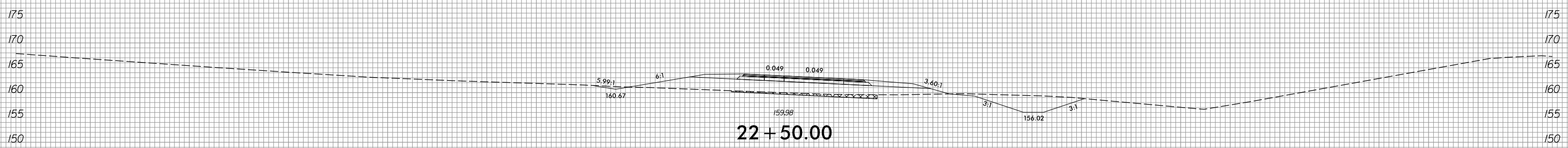
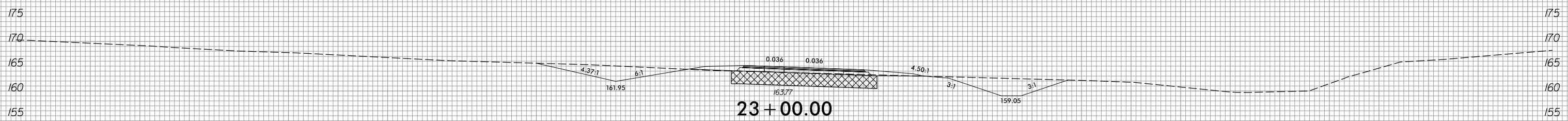
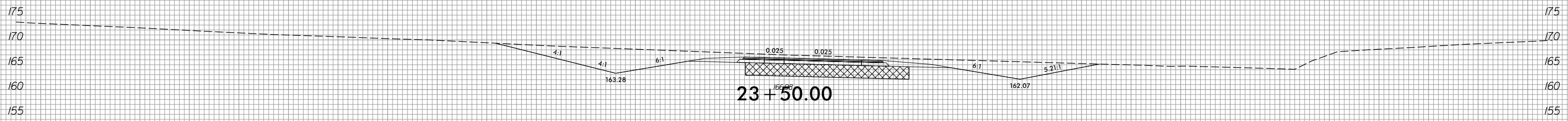
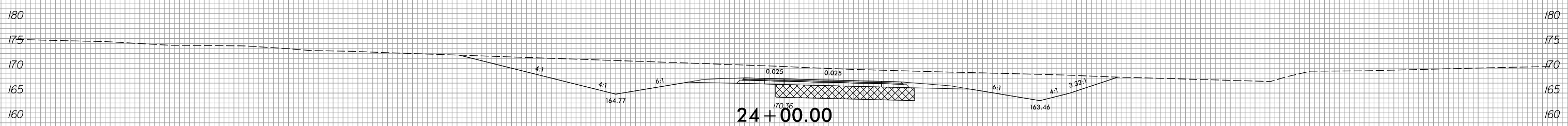
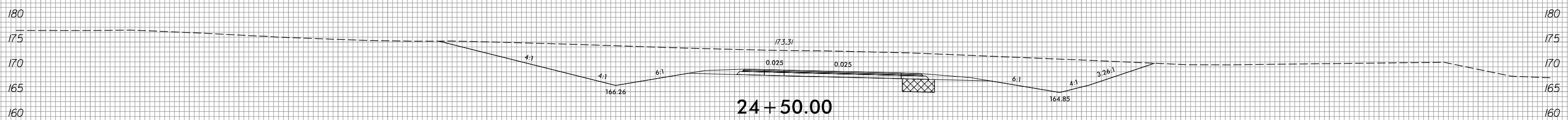
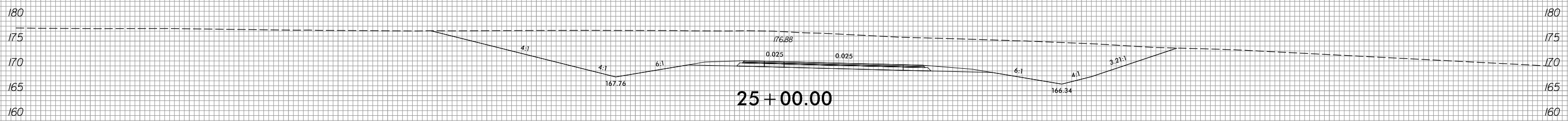

-Y13RPA-

150 140 130 120 110 100 90 80 70 60 50 40 30 20 10 0 10 20 30 40 50 60 70 80 90 100 110 120 130 140 150

2/8/2022
R:\Roadway\XSC\xp1\U2519BA_Rdy_xp1_Y13RPA.dgn
Munson

8/23/99



PROJ. REFERENCE NO.
U-2519BA

SHEET NO.
X-86

150 140 130 120 110 100 90 80 70 60 50 40 30 20 10 0 10 20 30 40 50 60 70 80 90 100 110 120 130 140 150

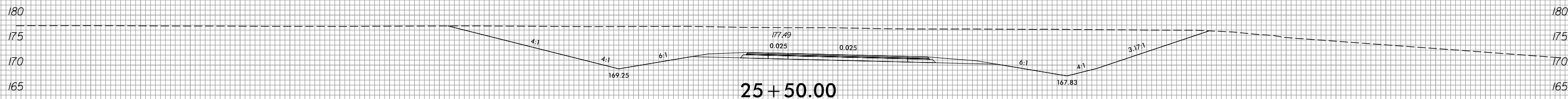
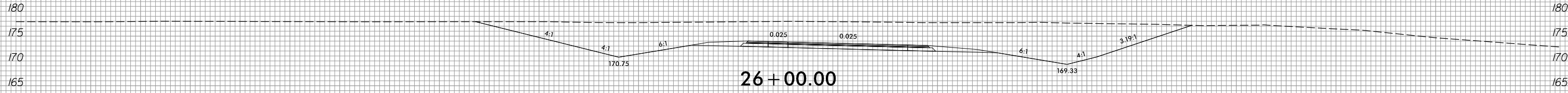
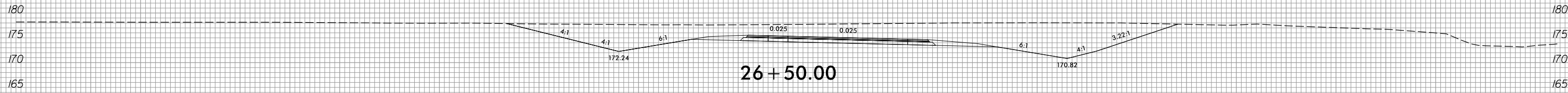
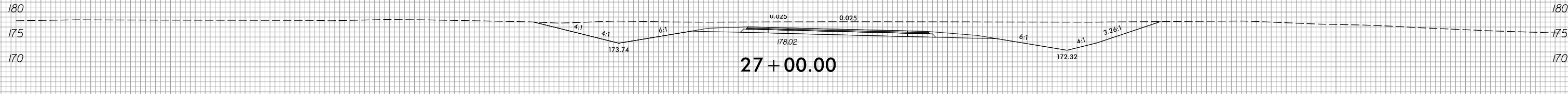
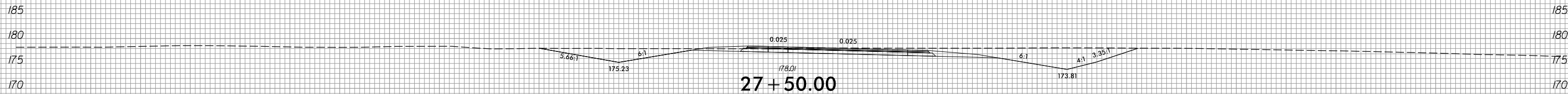
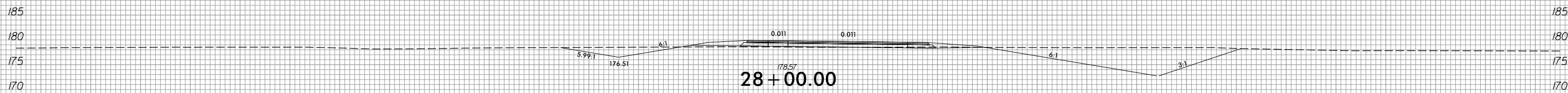

-Y13RPA-

150 140 130 120 110 100 90 80 70 60 50 40 30 20 10 0 10 20 30 40 50 60 70 80 90 100 110 120 130 140 150

2/8/2022
R:\Roadway\XSC\xp1\U2519BA_Rdy_xp1_Y13RPA.dgn
Munson

8/23/99



PROJ. REFERENCE NO.
U-2519BA

SHEET NO.
X-87

150 140 130 120 110 100 90 80 70 60 50 40 30 20 10 0 10 20 30 40 50 60 70 80 90 100 110 120 130 140 150

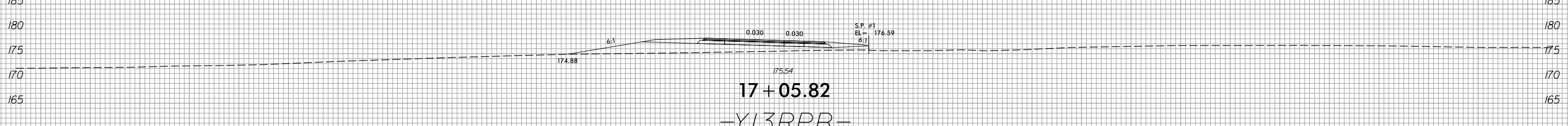
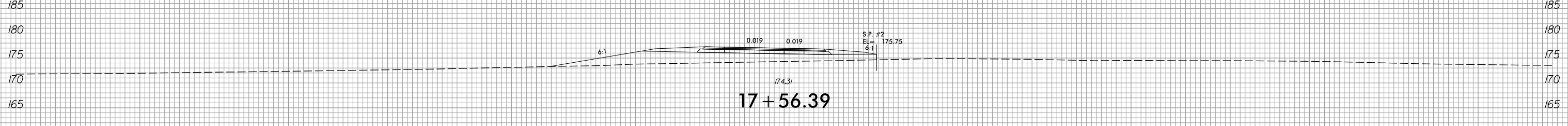
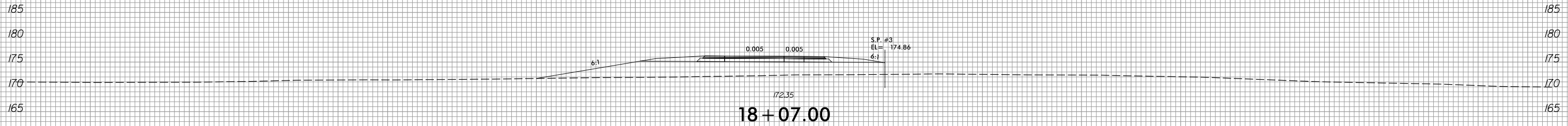
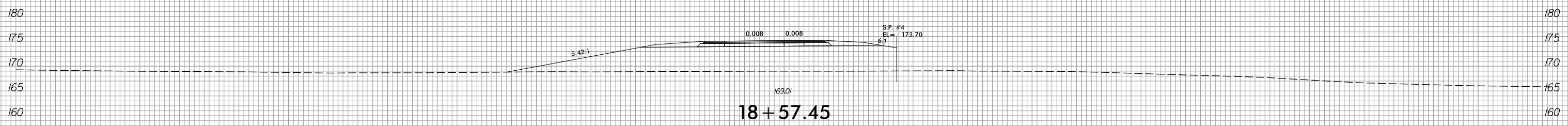
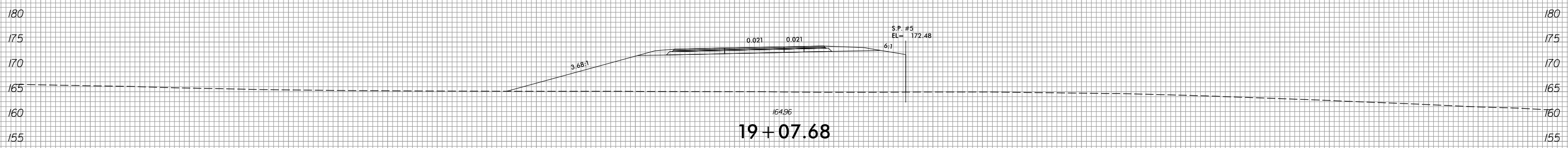
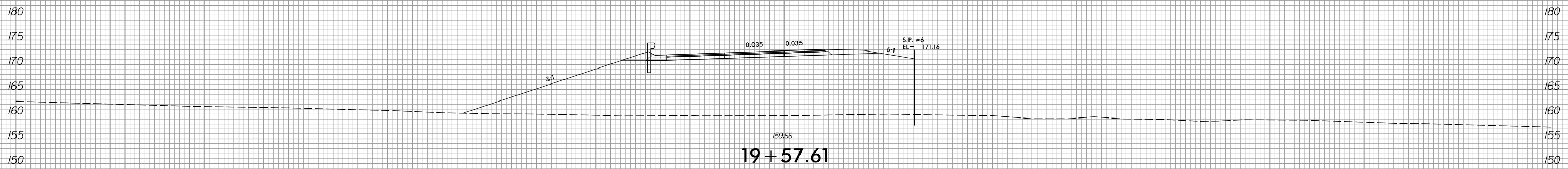

-Y13RPB-

150 140 130 120 110 100 90 80 70 60 50 40 30 20 10 0 10 20 30 40 50 60 70 80 90 100 110 120 130 140 150

2/8/2022
R:\Roadway\XSC\xp1\U2519BA_Rdy_xp1_Y13RPB.dgn
Munson

8/23/99



PROJ. REFERENCE NO.
U-2519BA

SHEET NO.
X-88

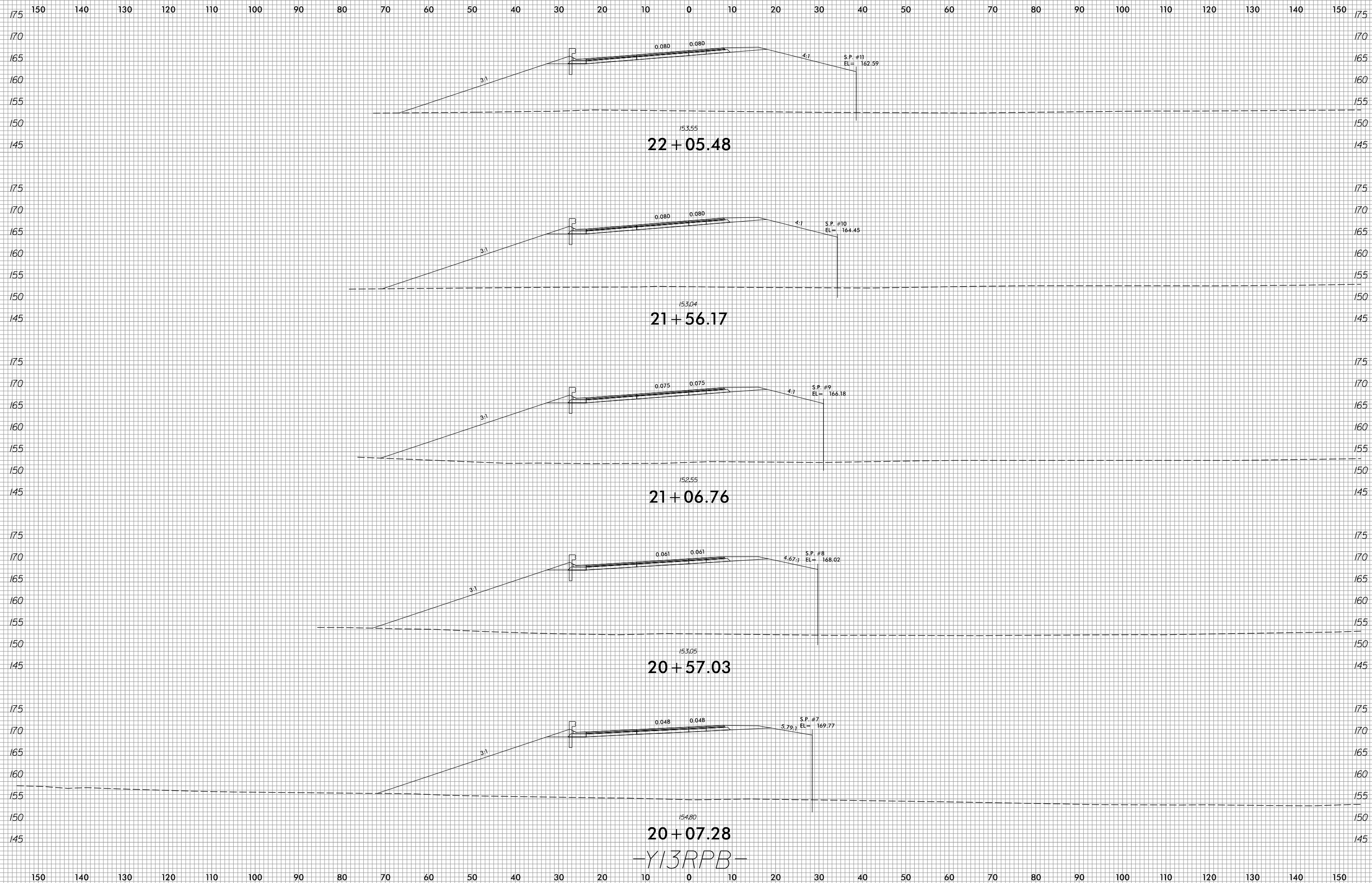

2/8/2022
R:\Roadway\XSC\xp1\U2519BA_Rdy_xp1_Y13RPB.dgn
Munson

8/23/99



PROJ. REFERENCE NO.
U-2519BA

SHEET NO.
X-89

150 140 130 120 110 100 90 80 70 60 50 40 30 20 10 0 10 20 30 40 50 60 70 80 90 100 110 120 130 140 150

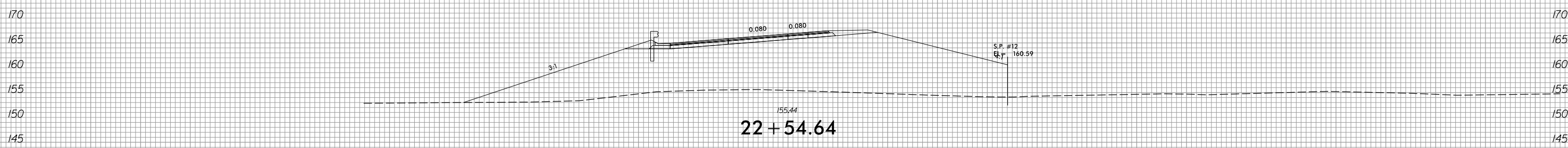
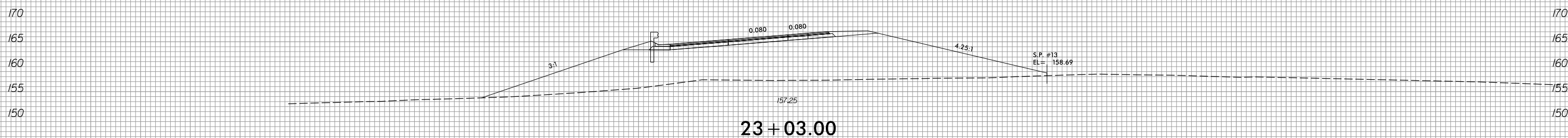
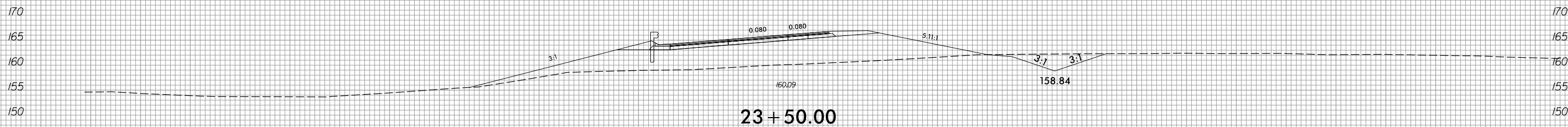
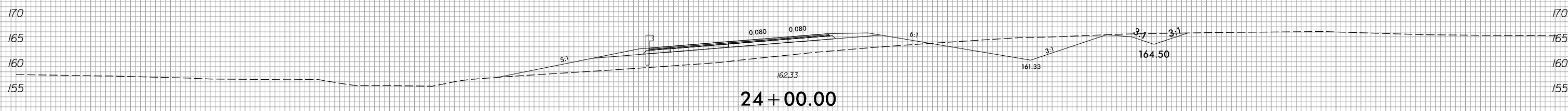
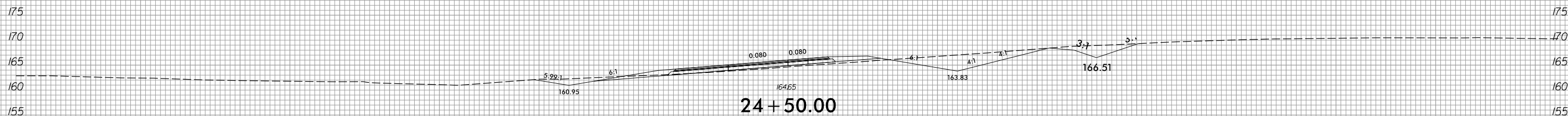
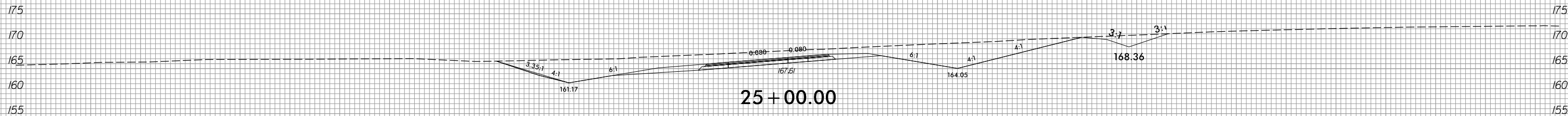

-Y13RPB-

150 140 130 120 110 100 90 80 70 60 50 40 30 20 10 0 10 20 30 40 50 60 70 80 90 100 110 120 130 140 150

2/8/2022
R:\Roadway\XSC\xp1\U2519BA_Rdy_xpl_Y13RPB.dgn
Munson

8/23/99



PROJ. REFERENCE NO.	SHEET NO.
U-2519BA	X-90

150 140 130 120 110 100 90 80 70 60 50 40 30 20 10 0 10 20 30 40 50 60 70 80 90 100 110 120 130 140 150

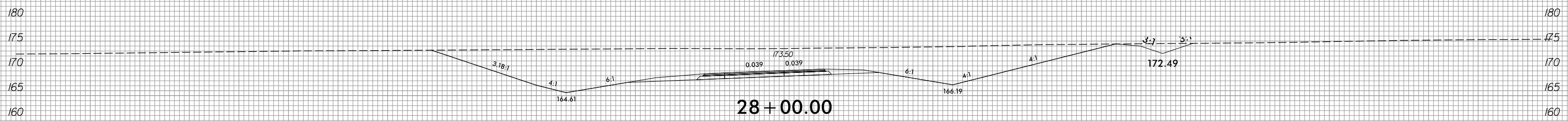

28 + 00.00

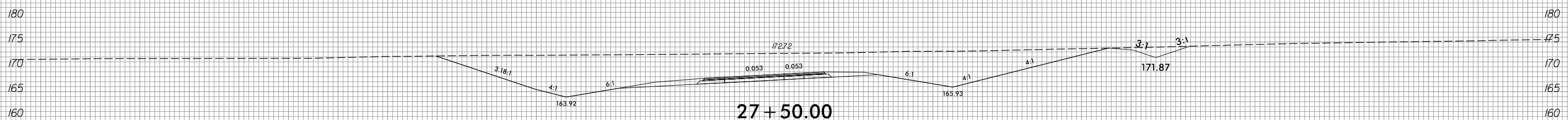

27 + 50.00

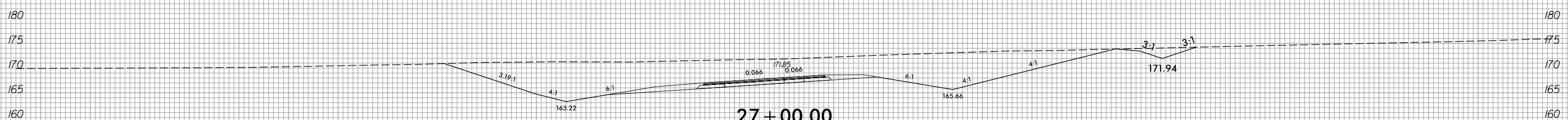

27 + 00.00

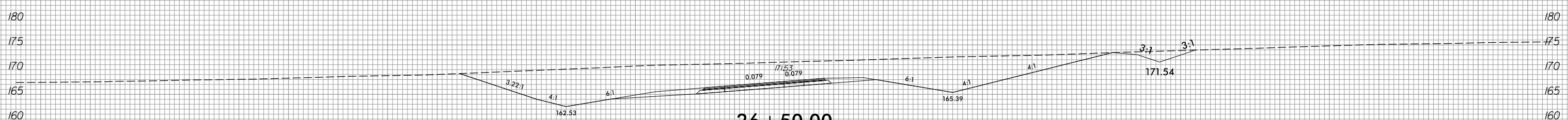

26 + 50.00

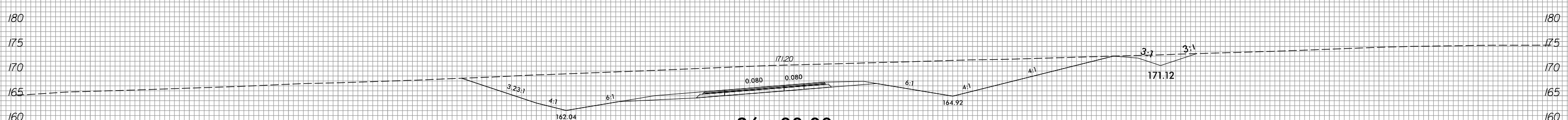

26 + 00.00

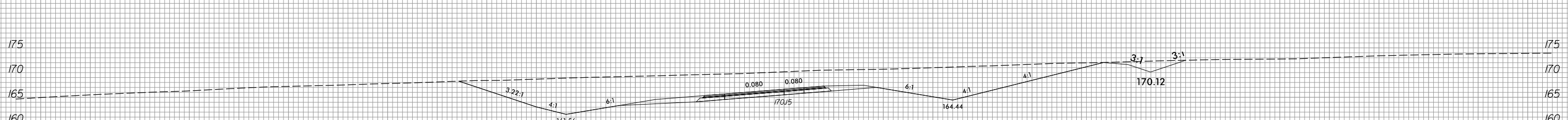

25 + 50.00

-Y13RPB-

150 140 130 120 110 100 90 80 70 60 50 40 30 20 10 0 10 20 30 40 50 60 70 80 90 100 110 120 130 140 150

2/8/2022
R:\Roadway\XSC\xp1\U2519BA_Rdy_xp1_Y13RPB.dgn
Munson

8/23/99



PROJ. REFERENCE NO.
U-2519BA

SHEET NO.
X-91

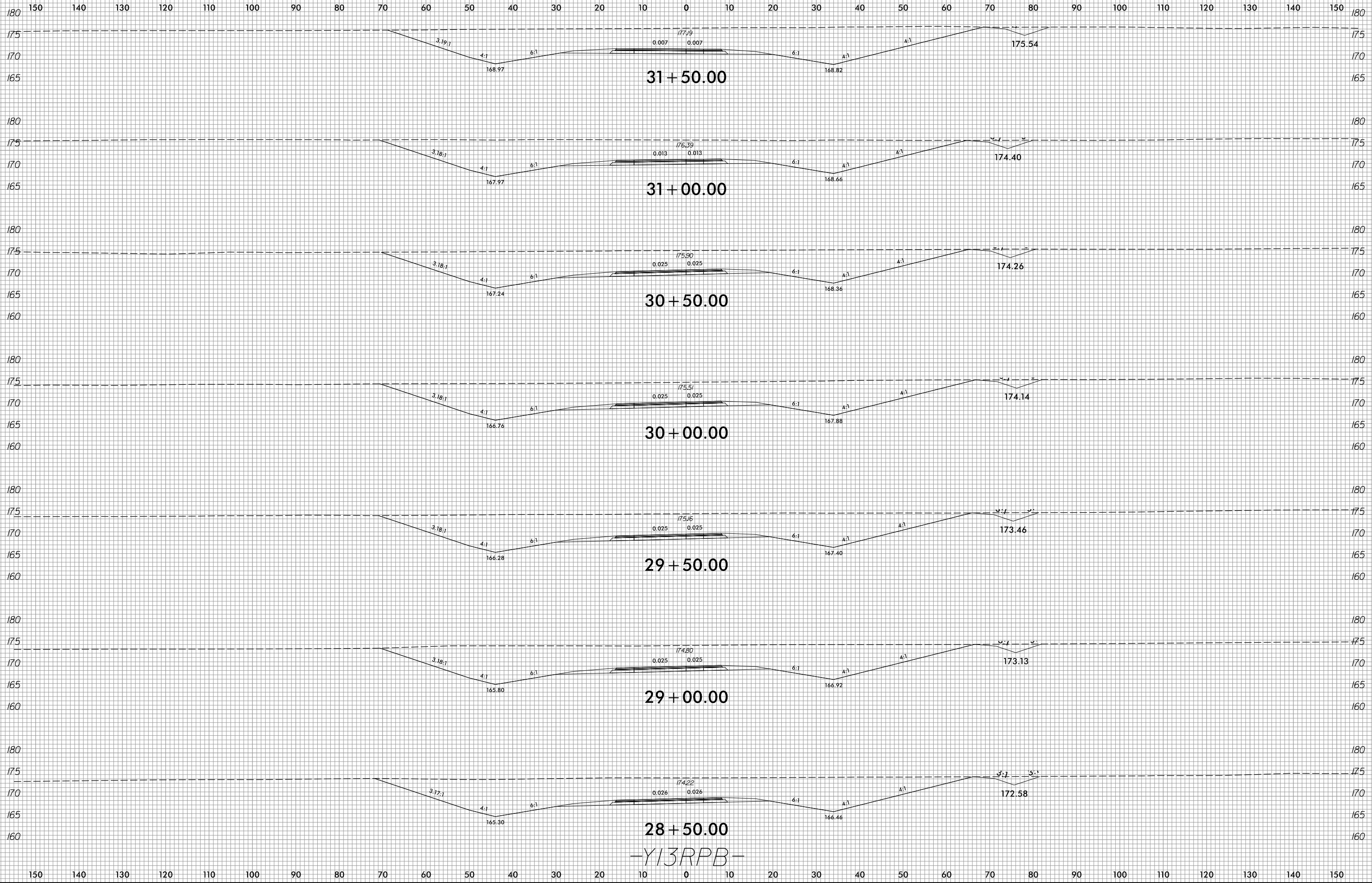

-Y13RPB-

2/8/2022
R:\Roadway\XSC\xp1\U2519BA_Rdy_xp1_Y13RPB.dgn
Munson

8/23/99

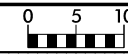

PROJ. REFERENCE NO.	SHEET NO.
U-2519BA	X-92

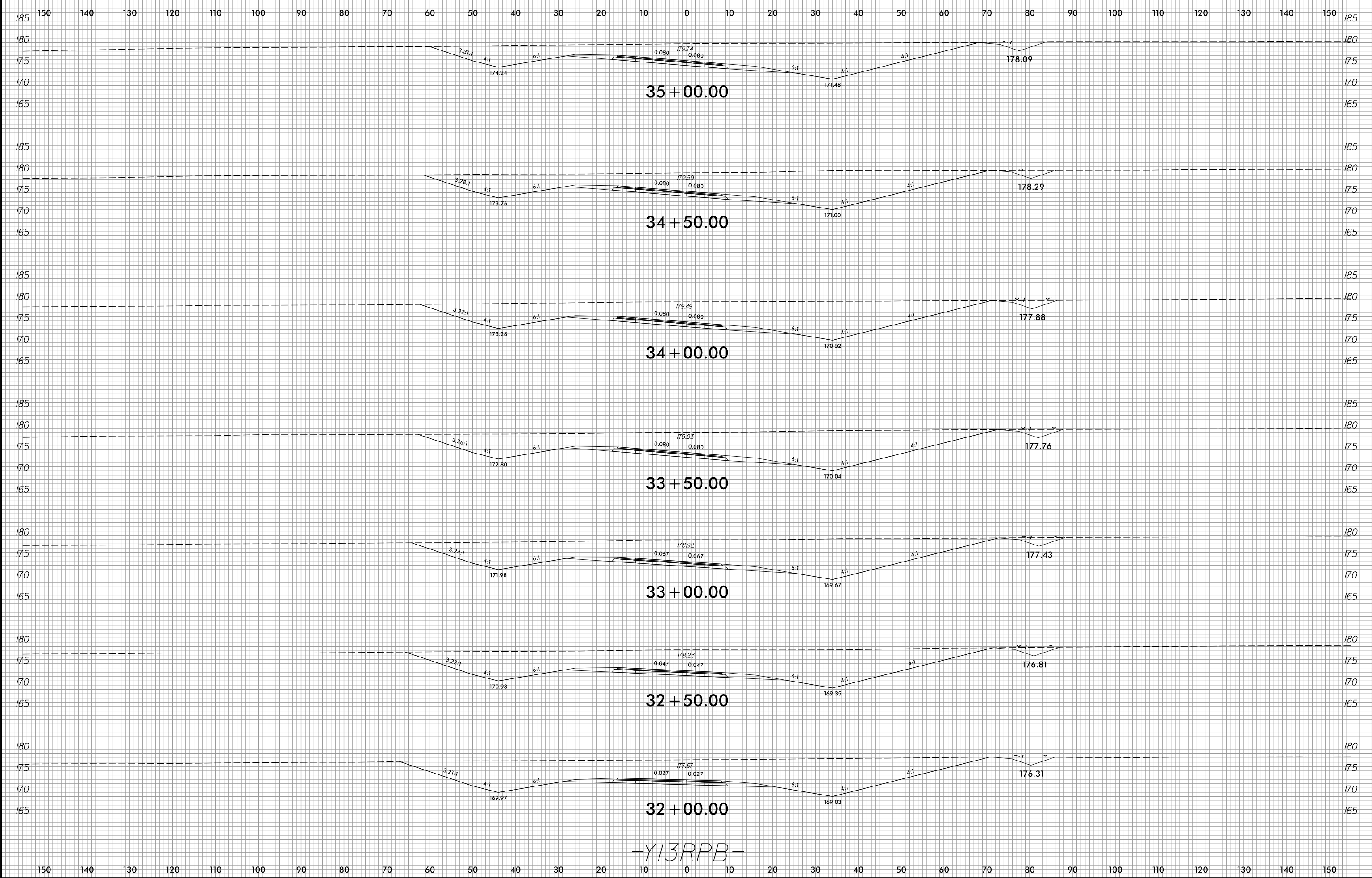

-Y13RPB-

2/8/2022
R:\Roadway\XSC\xp1\U2519BA_Rdy_xp1_Y13RPB.dgn
Munson

8/23/99



PROJ. REFERENCE NO.
U-2519BA

SHEET NO.
X-93

150 140 130 120 110 100 90 80 70 60 50 40 30 20 10 0 10 20 30 40 50 60 70 80 90 100 110 120 130 140 150

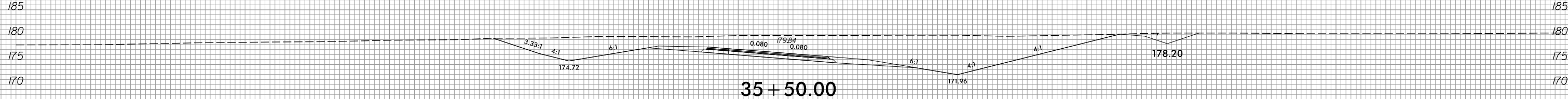
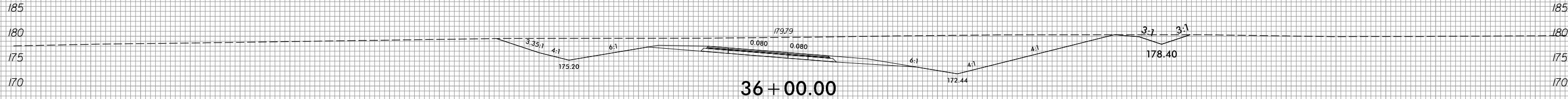
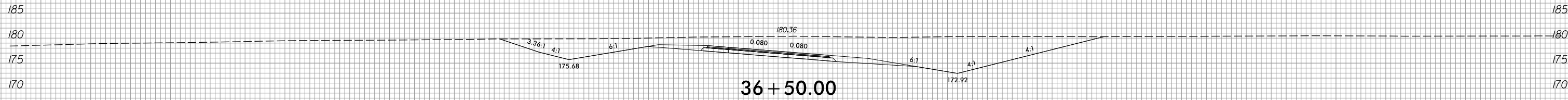
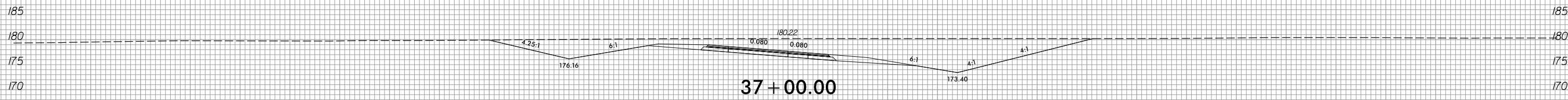
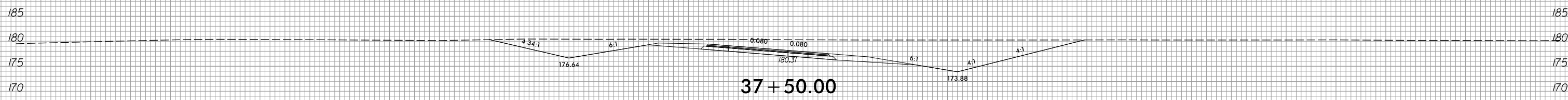
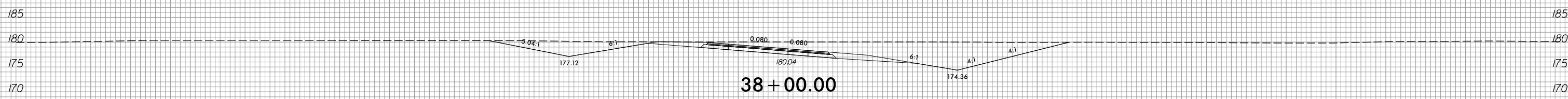
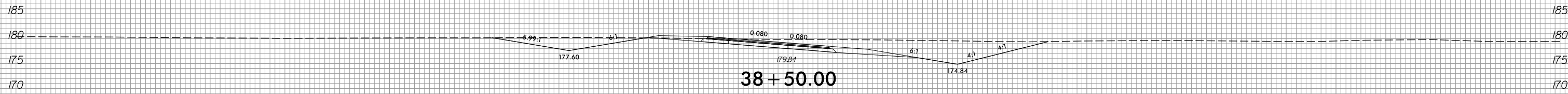

-Y13RPB-

150 140 130 120 110 100 90 80 70 60 50 40 30 20 10 0 10 20 30 40 50 60 70 80 90 100 110 120 130 140 150

2/8/2022
R:\Roadway\XSC\xp1\U2519BA_Rdy_xp1_Y13RPB.dgn
Munson