

**This electronic collection of documents is provided  
for the convenience of the user  
and is Not a Certified Document –**

**The documents contained herein were originally issued  
and sealed by the individuals whose names and license  
numbers appear on each page, on the dates appearing  
with their signature on that page.**

**This file or an individual page  
shall not be considered a certified document.**

09/28/99

TIP PROJECT: U-2519BA

See Sheet 1-A For Index of Sheets

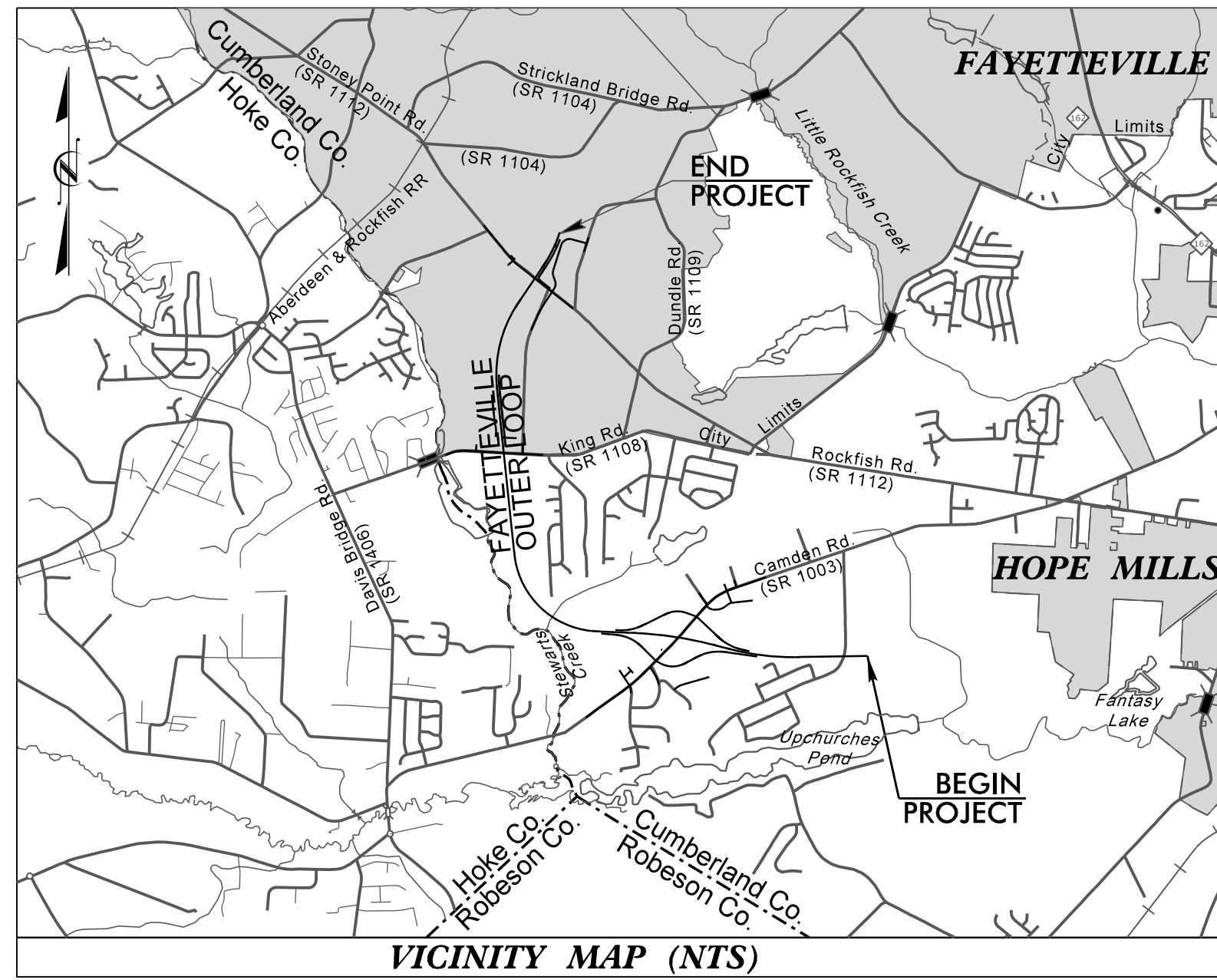

VICINITY MAP (NTS)

# STATE OF NORTH CAROLINA DIVISION OF HIGHWAYS

## UTILITIES BY OTHERS PLANS CUMBERLAND COUNTY

LOCATION: FAYETTEVILLE OUTER LOOP FROM SOUTH OF SR 1003 (CAMDEN ROAD) TO SOUTH OF SR 1104 (STRICKLAND BRIDGE ROAD)

TYPE OF WORK: POWER, TELEPHONE, CATV, GAS, WATER & SEWER RELOCATION

NOTE:  
ALL UTILITY WORK SHOWN ON THIS SHEET IS DONE BY OTHERS.  
NO PAYMENT WILL BE MADE TO THE CONTRACTOR FOR UTILITY WORK SHOWN ON THIS SHEET.

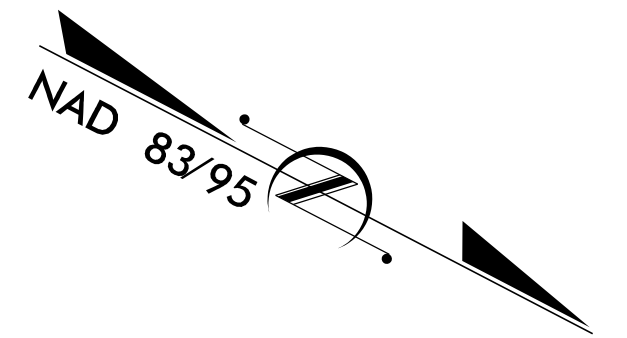

BEGIN TIP PROJECT U-2519BA  
-L- Sta. 320 + 00.00

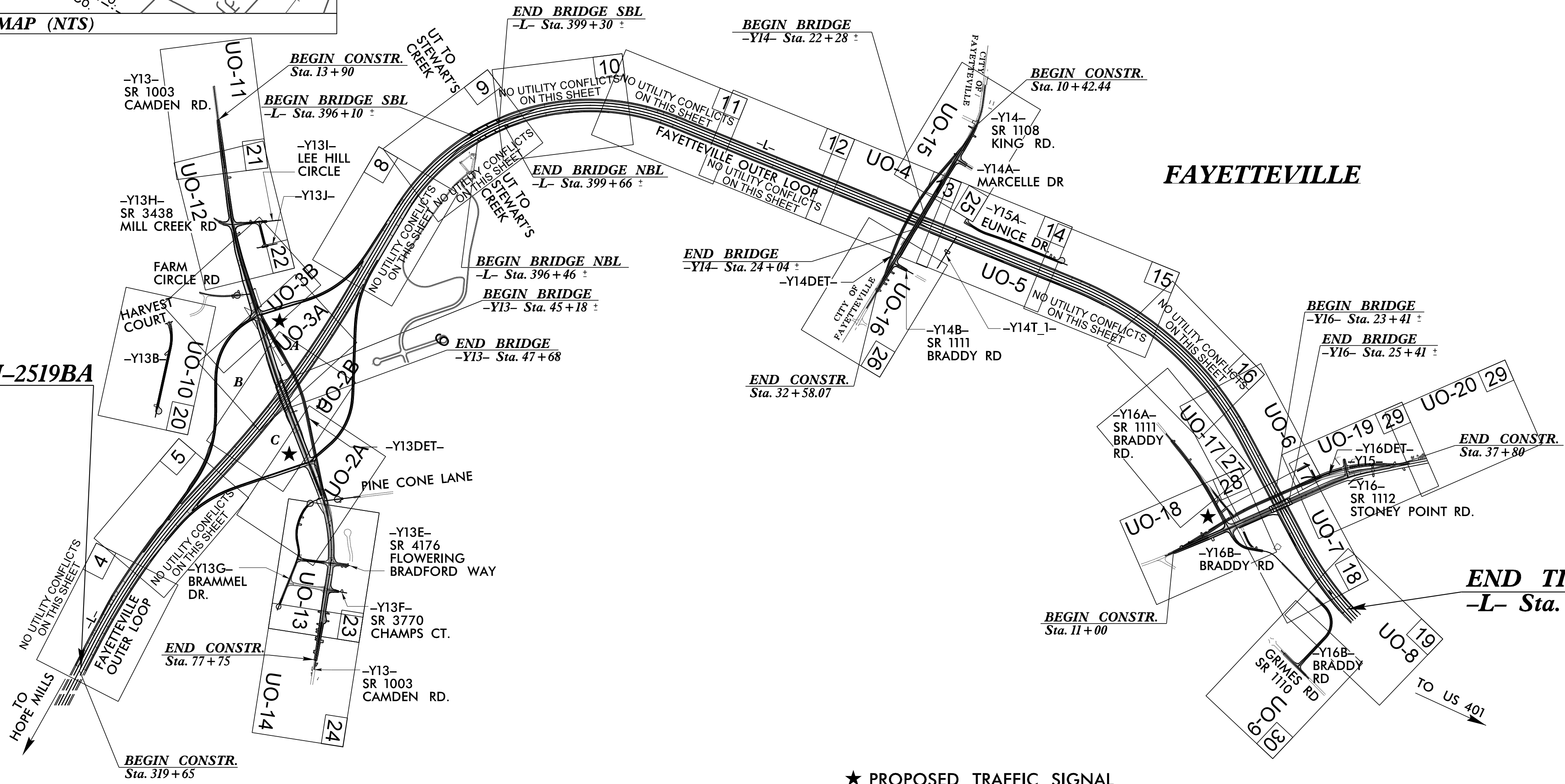

★ PROPOSED TRAFFIC SIGNAL

END TIP PROJECT U-2519BA  
-L- Sta. 519 + 00.00

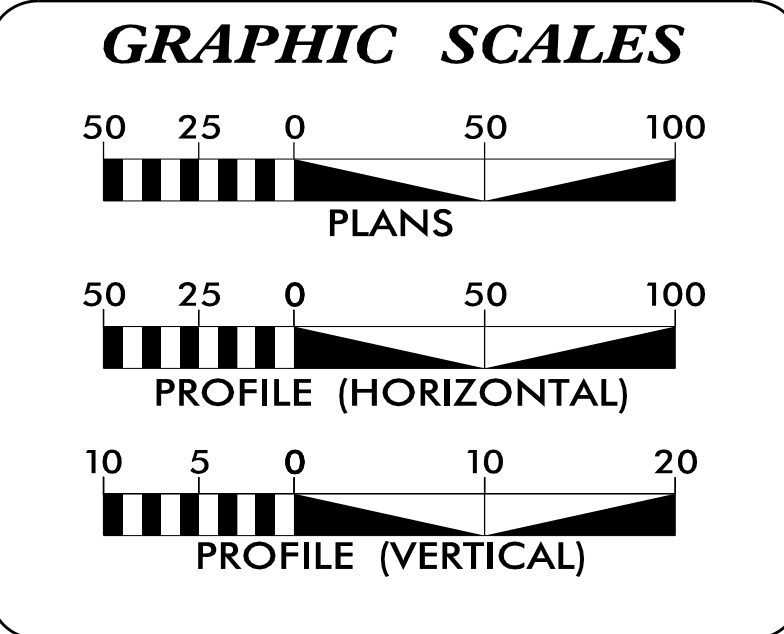

SHEET NO.:	DESCRIPTION:
UO-1	TITLE SHEET
UO-2 THRU UO-20	UBO PLAN SHEETS

UTILITY OWNERS WITH CONFLICTS
(A) POWER - LUMBEE RIVER EMC
(B) COMMUNICATION - CENTURYLINK
(C) COMMUNICATION - SPECTRUM
(D) GAS TRANSMISSION - PIEDMONT NATURAL GAS
(E) GAS DISTRIBUTION - PIEDMONT NATURAL GAS
(F) WATER - AQUA NC
(G) COMMUNICATION - AT&T LONG-HAUL

PREPARED IN THE OFFICE OF:

**WETHERILL ENGINEERING**

1223 Jones Franklin Road  
Raleigh, N.C. 27606  
License No. F-0377  
Bus: 919 851 8077  
Fax: 919 851 8107

TRANSPORTATION PLANNING/DESIGN - BRIDGE/STRUCTURE DESIGN  
CIVIL/SITE DESIGN - GIS/GPS - CONSTRUCTION OBSERVATION

John D. Schriener, PLS PROJECT UTILITY COORDINATOR

**DIVISION OF HIGHWAYS UTILITIES UNIT**  
1555 MAIL SERVICES CENTER  
RALEIGH, NC 27699-1555  
PHONE (919) 707-6690  
FAX (919) 250-4151

Nabil Hamdan UTILITIES REGIONAL ENGINEER  
Kelvin Martin, EI UTILITIES ENGINEER  
Tanga Sampson UTILITIES AREA COORDINATOR  
Kelvin Martin, EI UTILITIES COORDINATOR

\$\$\$\$\$ SYSTEM \$\$\$\$\$\$ DGN\$\$\$\$\$ USER NAME \$\$\$\$\$\$

**UTILITIES BY OTHERS**

ALL PROPOSED UTILITY WORK SHOWN ON THIS SHEET WILL BE DONE BY OTHERS. NO PAYMENT WILL BE MADE TO THE CONTRACTOR FOR PROPOSED UTILITY WORK SHOWN ON THIS SHEET.

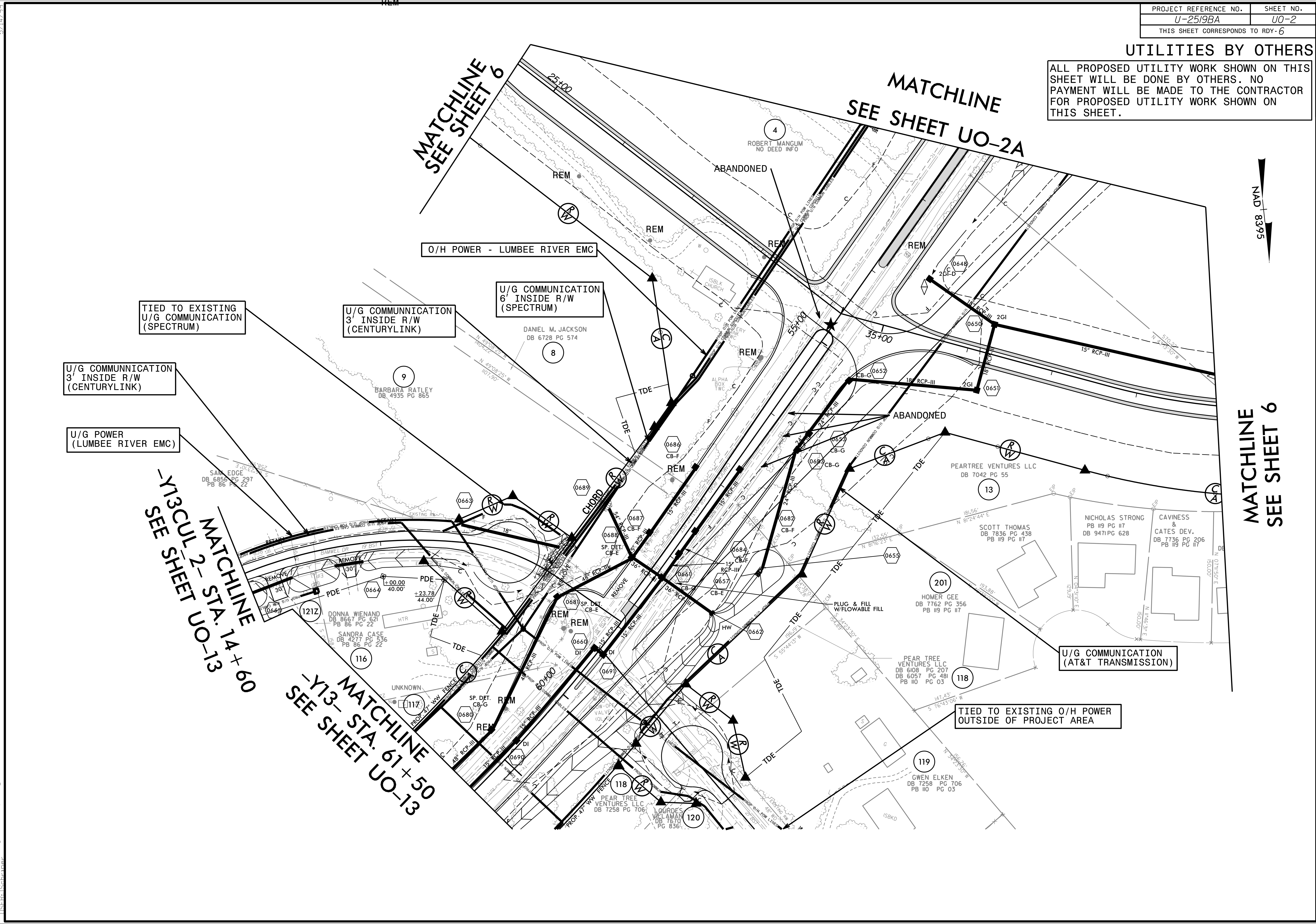
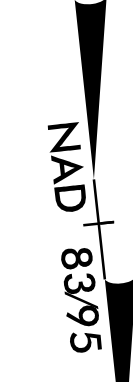

**MATCHLINE**  
SEE SHEET 6

**MATCHLINE**  
SEE SHEET UO-2A

**MATCHLINE**  
-Y13 CUT-SEE SHEET UO-13  
-Y13 CUT-SEE SHEET UO-13

**MATCHLINE**  
-Y13- STA. 61+50  
SEE SHEET UO-13

**MATCHLINE**  
SEE SHEET 6

TIED TO EXISTING U/G COMMUNICATION (SPECTRUM)

U/G COMMUNICATION 3' INSIDE R/W (CENTURYLINK)

U/G COMMUNICATION 6' INSIDE R/W (SPECTRUM)

U/G COMMUNICATION 3' INSIDE R/W (CENTURYLINK)

U/G POWER (LUMBEE RIVER EMC)

U/G COMMUNICATION (AT&T TRANSMISSION)

TIED TO EXISTING O/H POWER OUTSIDE OF PROJECT AREA

5/14/99  
06 MAY 22 08:25:22 t\_rdy06\_U02A\_psh.dgn

### UTILITIES BY OTHERS

ALL PROPOSED UTILITY WORK SHOWN ON THIS SHEET WILL BE DONE BY OTHERS. NO PAYMENT WILL BE MADE TO THE CONTRACTOR FOR PROPOSED UTILITY WORK SHOWN ON THIS SHEET.

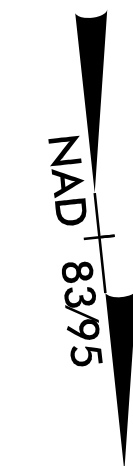

MATCHLINE  
SEE SHEET 6

MATCHLINE  
SEE SHEET 6

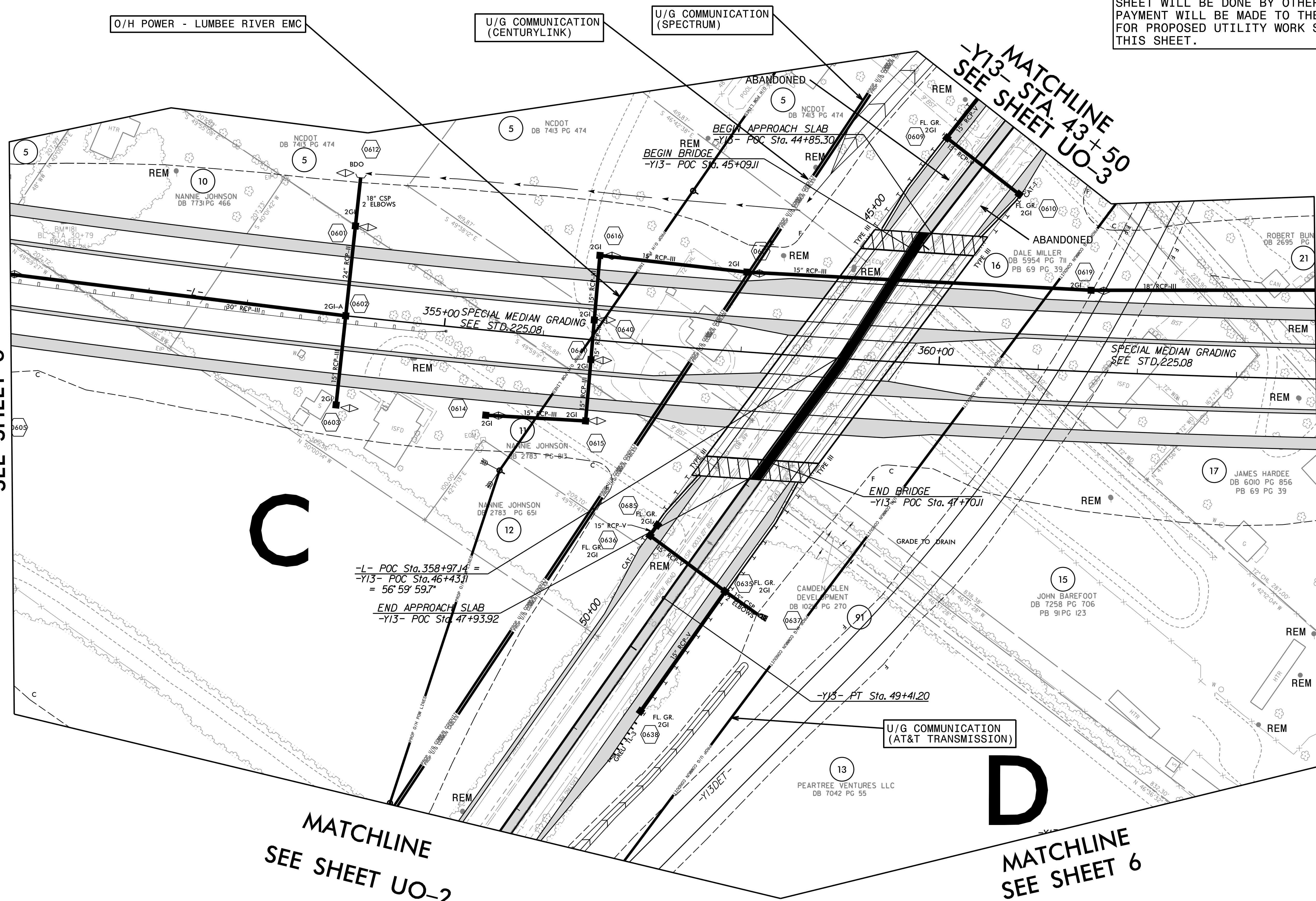

MATCHLINE  
SEE SHEET UO-2

MATCHLINE  
SEE SHEET 6

5/14/99  
06 MAY 22 08:27:52 t\_rdy06\_U02A\_psh.dgn  
LISTED IN THE PROJECT

### UTILITIES BY OTHERS

ALL PROPOSED UTILITY WORK SHOWN ON THIS SHEET WILL BE DONE BY OTHERS. NO PAYMENT WILL BE MADE TO THE CONTRACTOR FOR PROPOSED UTILITY WORK SHOWN ON THIS SHEET.



5/14/99  
08 May 2002  
LISTEN: schmeier  
ut\_rdy07\_U03\_psh.dgn

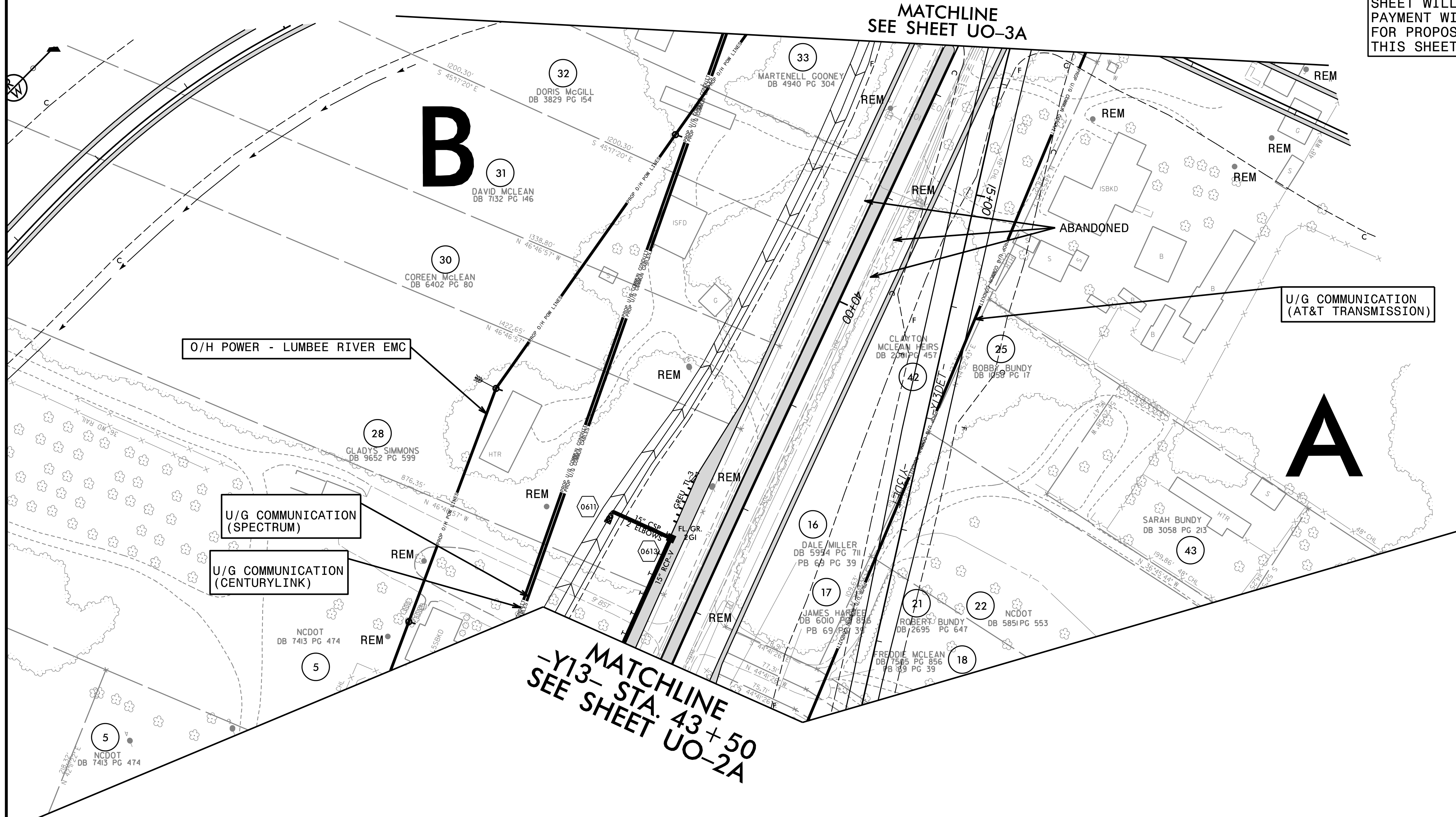

**B**

**A**

O/H POWER - LUMBEE RIVER EMC

U/G COMMUNICATION (SPECTRUM)

U/G COMMUNICATION (CENTURYLINK)

U/G COMMUNICATION (AT&T TRANSMISSION)

MATCHLINE  
SEE SHEET UO-3A

MATCHLINE  
-Y13- STA. 43+50  
SEE SHEET UO-2A

ABANDONED

32  
DORIS MCGILL  
DB 3829 PG 154

33  
MARTENELL GOONEY  
DB 4940 PG 304

31  
DAVID MCLEAN  
DB 7132 PG 146

30  
COREEN MCLEAN  
DB 6402 PG 80

28  
GLADYS SIMMONS  
DB 9652 PG 599

16  
DALE MILLER  
DB 5974 PG 711  
PB 69 PG 39

17  
JAMES HANDEE  
DB 6010 PG 875  
PB 69 PG 39

21  
ROBERT BUNDY  
DB 2695 PG 647

22  
NCDOT  
DB 5851 PG 553

25  
BOBBY BUNDY  
DB 1158 PG 17

42  
CLAYTON MCLEAN HEIRS  
DB 2000 PG 457

43  
SARAH BUNDY  
DB 3058 PG 213

5  
NCDOT  
DB 7413 PG 474

5  
NCDOT  
DB 7413 PG 474

18  
FREDDIE MCLEAN  
DB 7595 PG 856  
PB 69 PG 39

### UTILITIES BY OTHERS

ALL PROPOSED UTILITY WORK SHOWN ON THIS SHEET WILL BE DONE BY OTHERS. NO PAYMENT WILL BE MADE TO THE CONTRACTOR FOR PROPOSED UTILITY WORK SHOWN ON THIS SHEET.

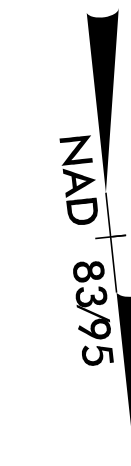

U/G COMMUNICATION (CENTURYLINK) 2' INSIDE R/W  
 U/G WATER (AQUA) 5' INSIDE R/W  
 U/G COMMUNICATION (SPECTRUM) 8' INSIDE R/W  
 U/G POWER 11' INSIDE R/W

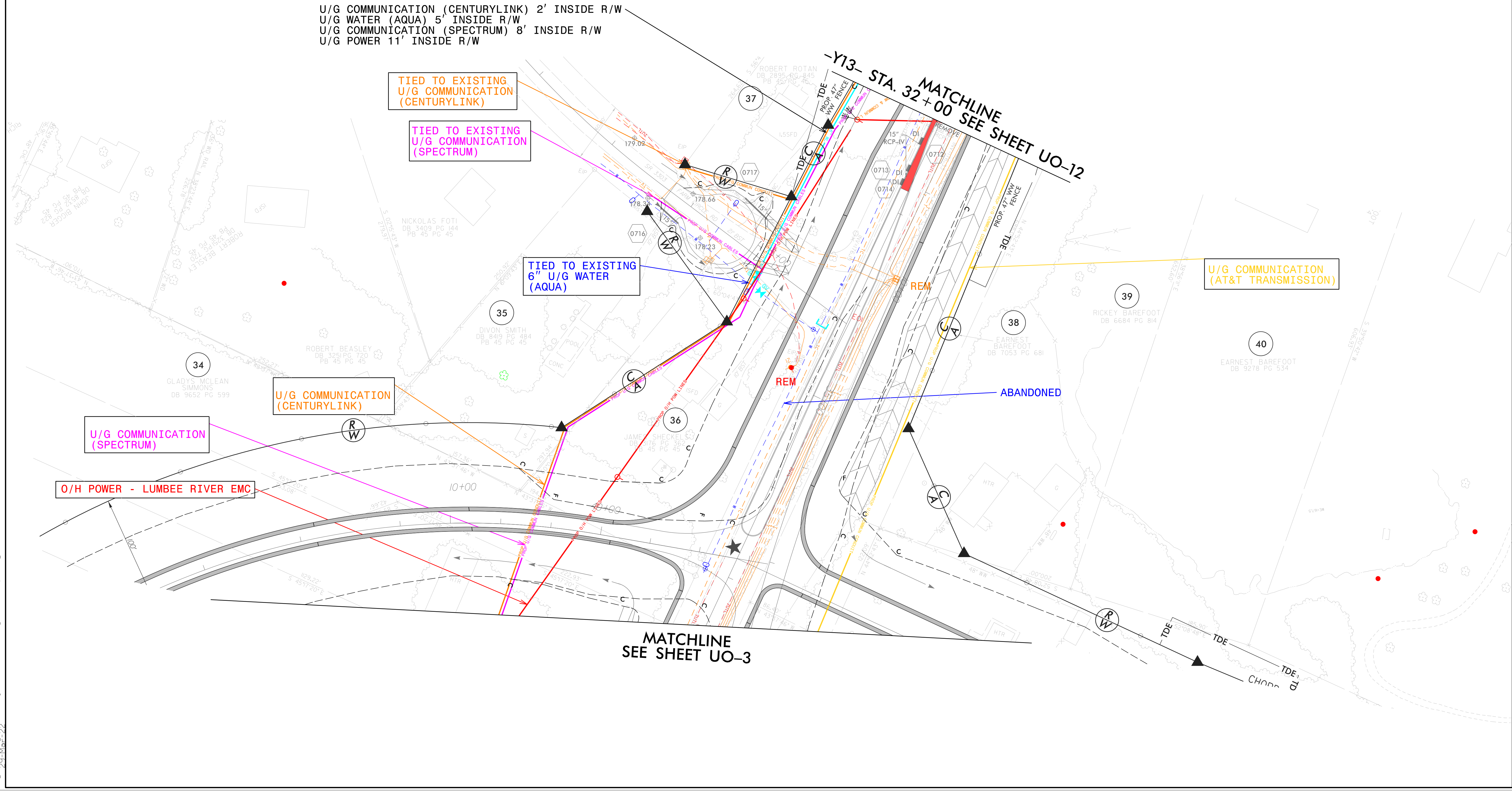

5/14/99

4:56:48 PM U:\30\Proj\U2519BA\_ut\_rdy07\_U03A\_psh.dgn

### UTILITIES BY OTHERS

ALL PROPOSED UTILITY WORK SHOWN ON THIS SHEET WILL BE DONE BY OTHERS. NO PAYMENT WILL BE MADE TO THE CONTRACTOR FOR PROPOSED UTILITY WORK SHOWN ON THIS SHEET.

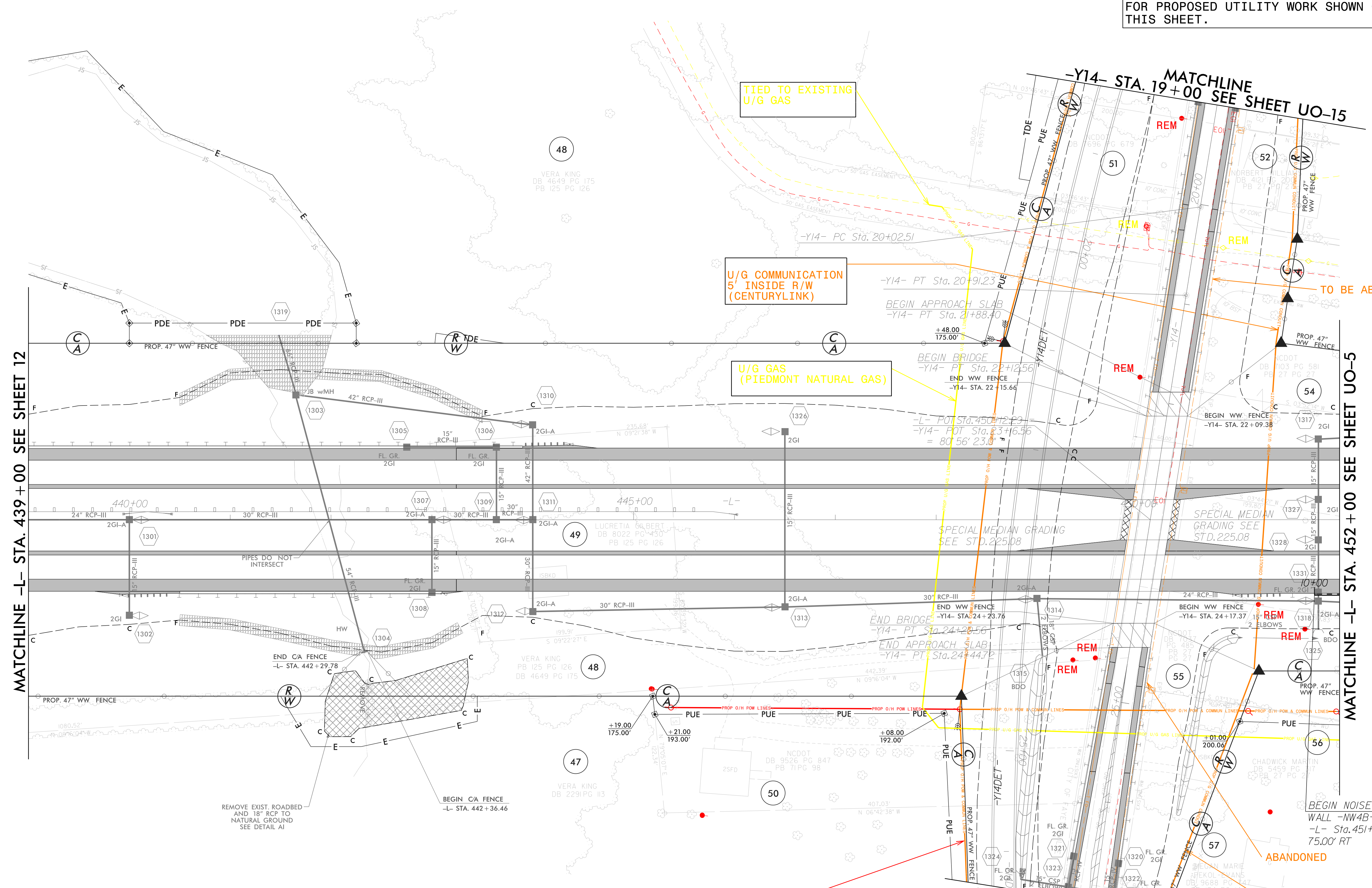

REVISIONS

5/14/99  
 3/17/52 PM [B0]ProJ\U2519BA\_ut\_rdy13\_104\_1psb.dgn  
 Utilities Engineering

O/H POWER - LUMBEE RIVER EMC  
 O/H COMMUNICATION - SPECTRUM

U/G COMMUNICATION (CENTURYLINK)

MATCHLINE -L- STA. 439 + 00 SEE SHEET 12

MATCHLINE -L- STA. 452 + 00 SEE SHEET UO-5

MATCHLINE -Y14- STA. 27+00  
 SEE SHEET UO-16

MATCHLINE -Y14- STA. 19+00  
 SEE SHEET UO-15

### UTILITIES BY OTHERS

ALL PROPOSED UTILITY WORK SHOWN ON THIS SHEET WILL BE DONE BY OTHERS. NO PAYMENT WILL BE MADE TO THE CONTRACTOR FOR PROPOSED UTILITY WORK SHOWN ON THIS SHEET.

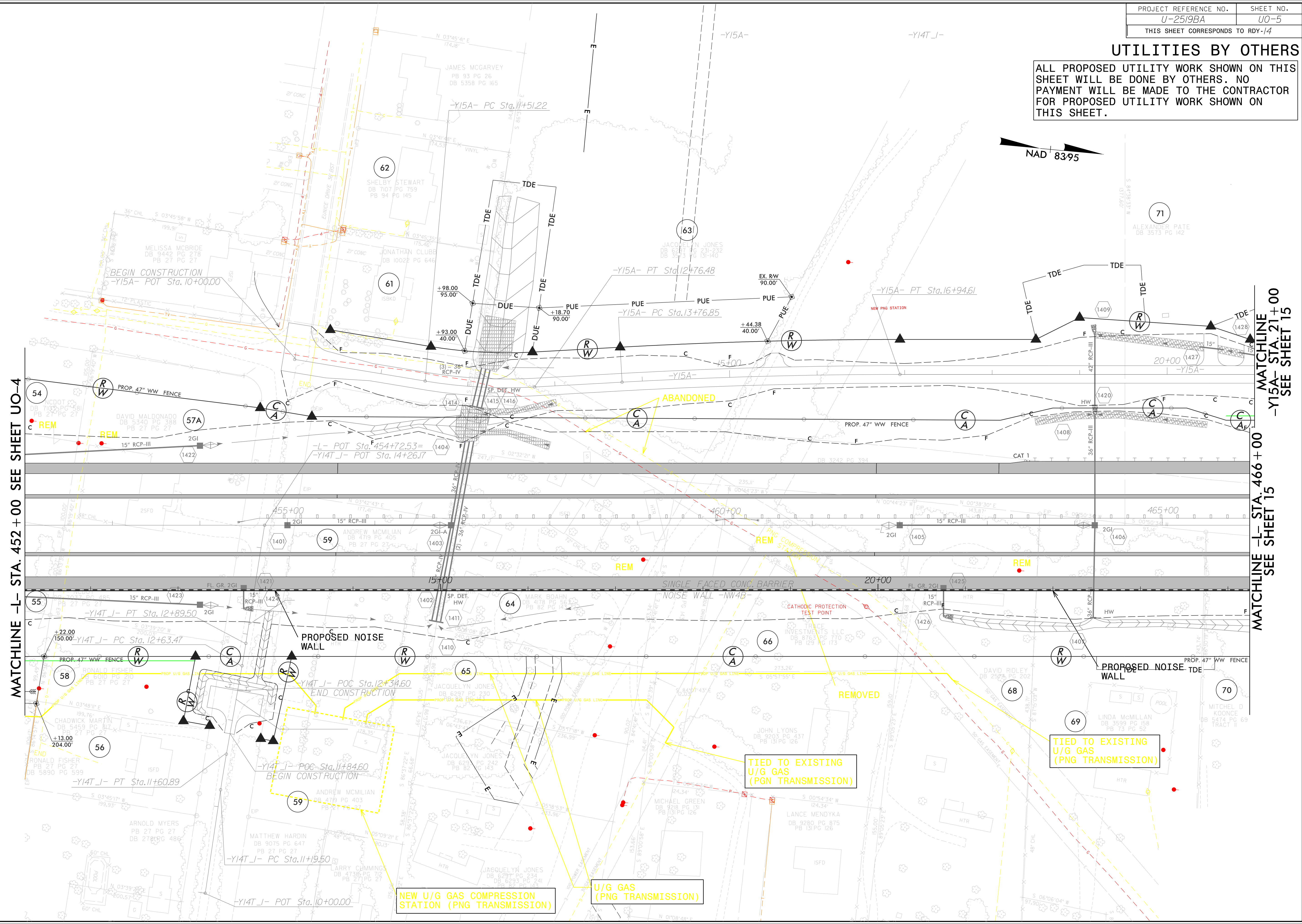

MATCHLINE -L- STA. 452 + 00 SEE SHEET UO-4

MATCHLINE -L- STA. 466 + 00  
-Y15A- STA. 21+00  
SEE SHEET 15

NEW U/G GAS COMPRESSION STATION (PNG TRANSMISSION)

U/G GAS (PNG TRANSMISSION)

TIED TO EXISTING U/G GAS (PNG TRANSMISSION)

TIED TO EXISTING U/G GAS (PNG TRANSMISSION)

5/14/99

3/2/12 P:\B00\ProJ\U2519BA-ut-rdy\4\_U05\_psh.dgn  
Utilities Engineering



### UTILITIES BY OTHERS

ALL PROPOSED UTILITY WORK SHOWN ON THIS SHEET WILL BE DONE BY OTHERS. NO PAYMENT WILL BE MADE TO THE CONTRACTOR FOR PROPOSED UTILITY WORK SHOWN ON THIS SHEET.

5/14/99  
24 Feb 2002  
LISTED SCHUMER  
ut...rdy17\_U06\_psh.dgn

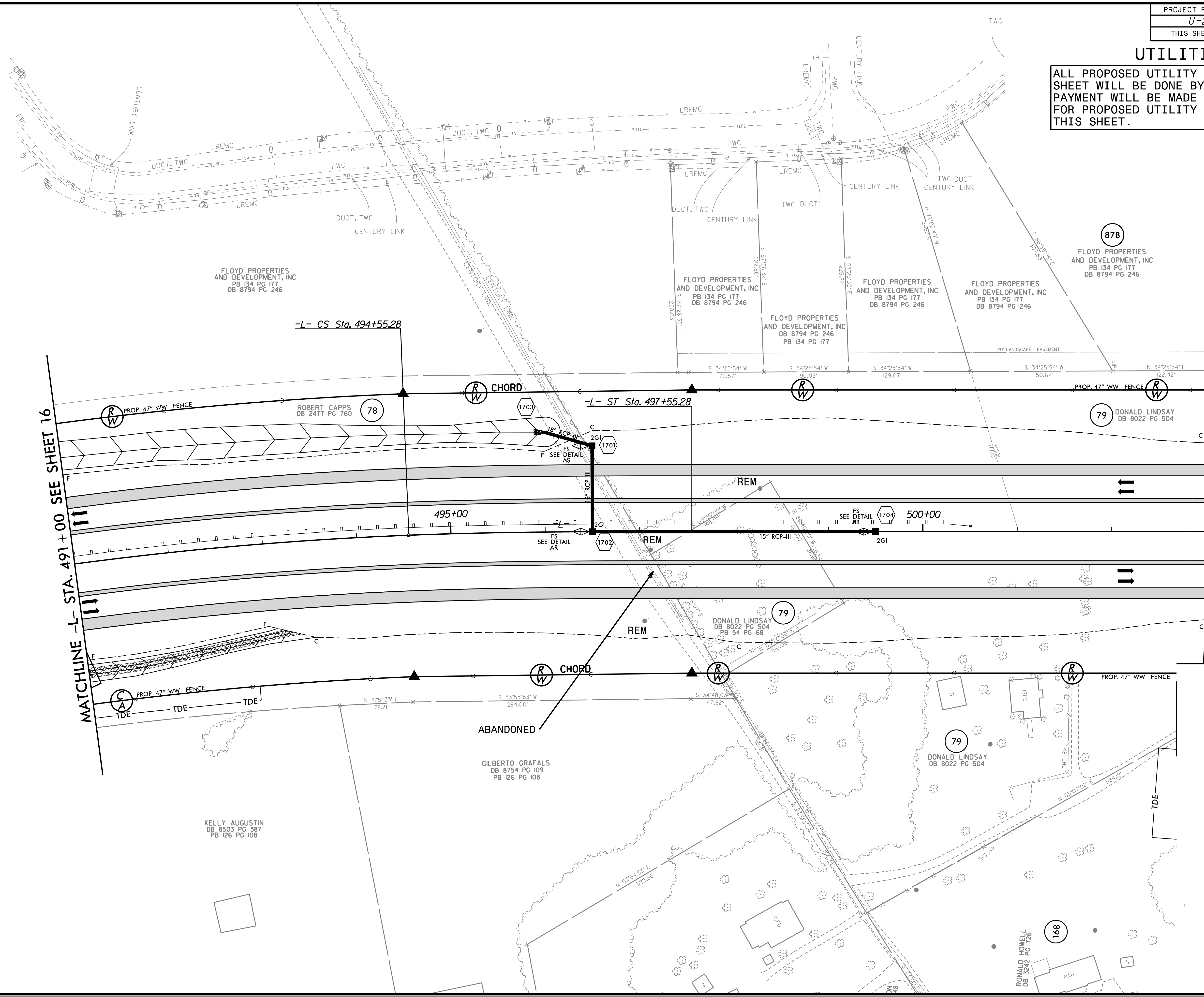

REVISIONS

### UTILITIES BY OTHERS

ALL PROPOSED UTILITY WORK SHOWN ON THIS SHEET WILL BE DONE BY OTHERS. NO PAYMENT WILL BE MADE TO THE CONTRACTOR FOR PROPOSED UTILITY WORK SHOWN ON THIS SHEET.

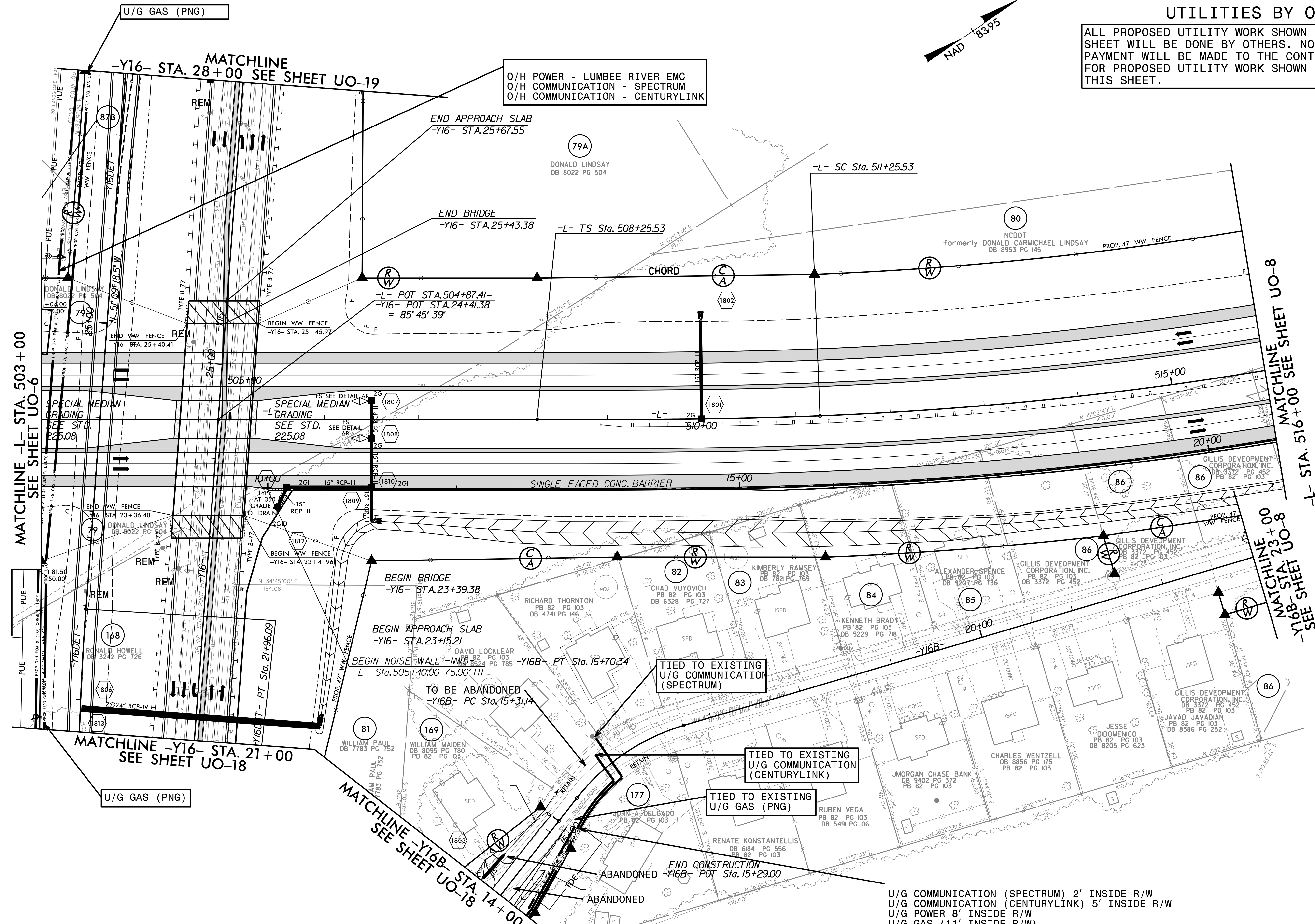
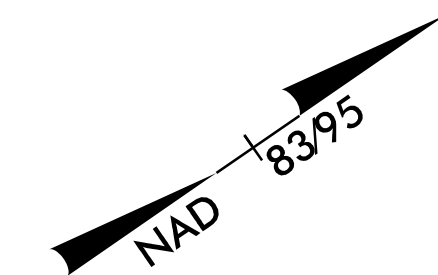

MATCHLINE -L- STA. 503 + 00  
SEE SHEET UO-6

MATCHLINE -Y16- STA. 21 + 00  
SEE SHEET UO-18

MATCHLINE -Y16B- STA. 14 + 00  
SEE SHEET UO-18

MATCHLINE SHEET UO-8  
-L- STA. 516 + 00 SEE SHEET UO-8

MATCHLINE STA. 23 + 00  
-Y16B- SHEET UO-8  
SEE SHEET UO-8

O/H POWER - LUMBEE RIVER EMC  
O/H COMMUNICATION - SPECTRUM  
O/H COMMUNICATION - CENTURYLINK

TIED TO EXISTING  
U/G COMMUNICATION  
(SPECTRUM)

TIED TO EXISTING  
U/G COMMUNICATION  
(CENTURYLINK)

TIED TO EXISTING  
U/G GAS (PNG)

U/G COMMUNICATION (SPECTRUM) 2' INSIDE R/W  
U/G COMMUNICATION (CENTURYLINK) 5' INSIDE R/W  
U/G POWER 8' INSIDE R/W  
U/G GAS (11' INSIDE R/W)

REVISIONS

5/14/99  
24151622 ut.-rdy18\_U07\_psh.dgn  
LISTED IN: rdymenu

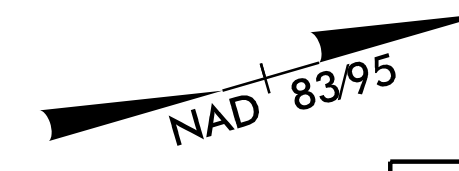

### UTILITIES BY OTHERS

ALL PROPOSED UTILITY WORK SHOWN ON THIS SHEET WILL BE DONE BY OTHERS. NO PAYMENT WILL BE MADE TO THE CONTRACTOR FOR PROPOSED UTILITY WORK SHOWN ON THIS SHEET.

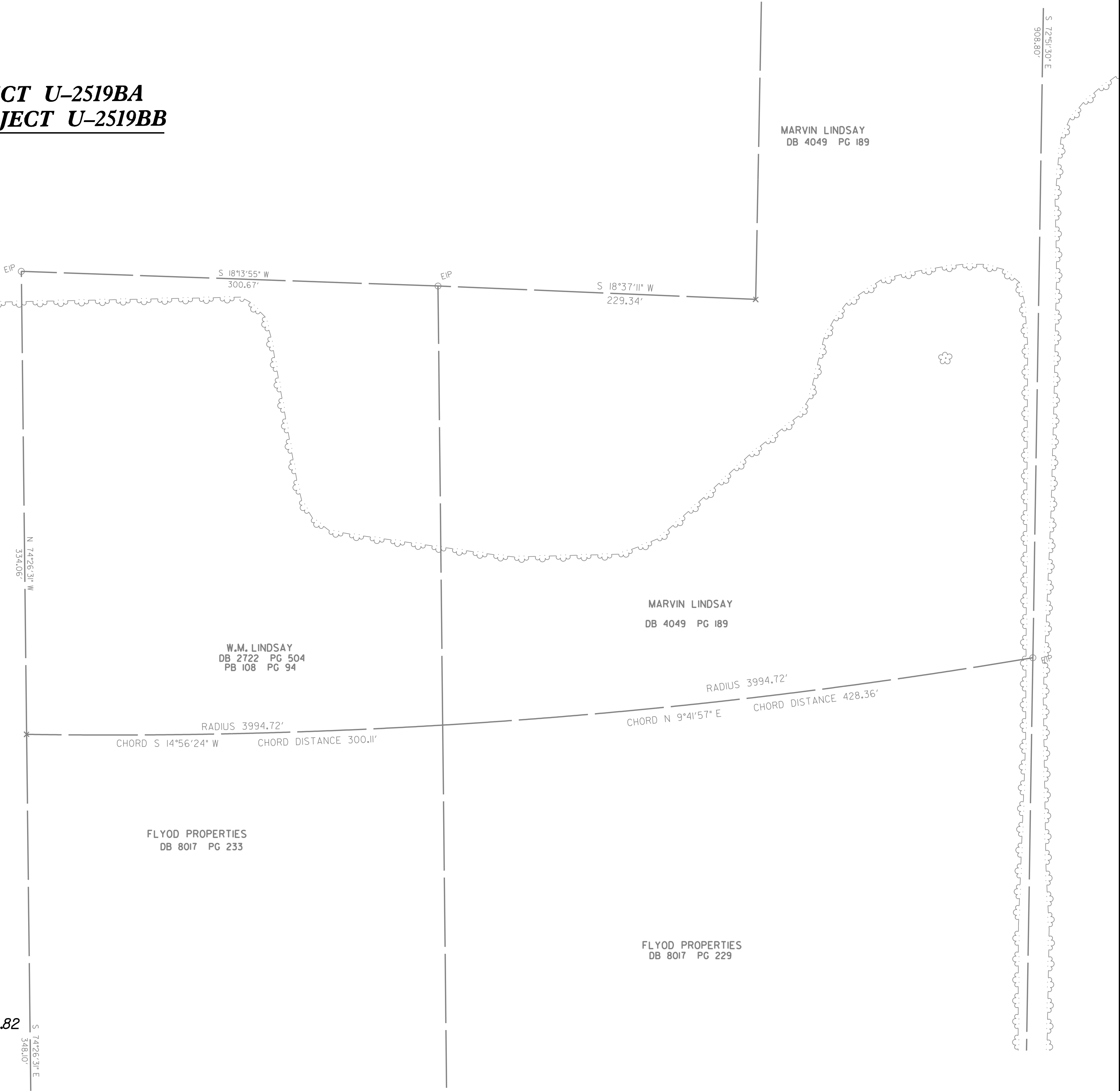
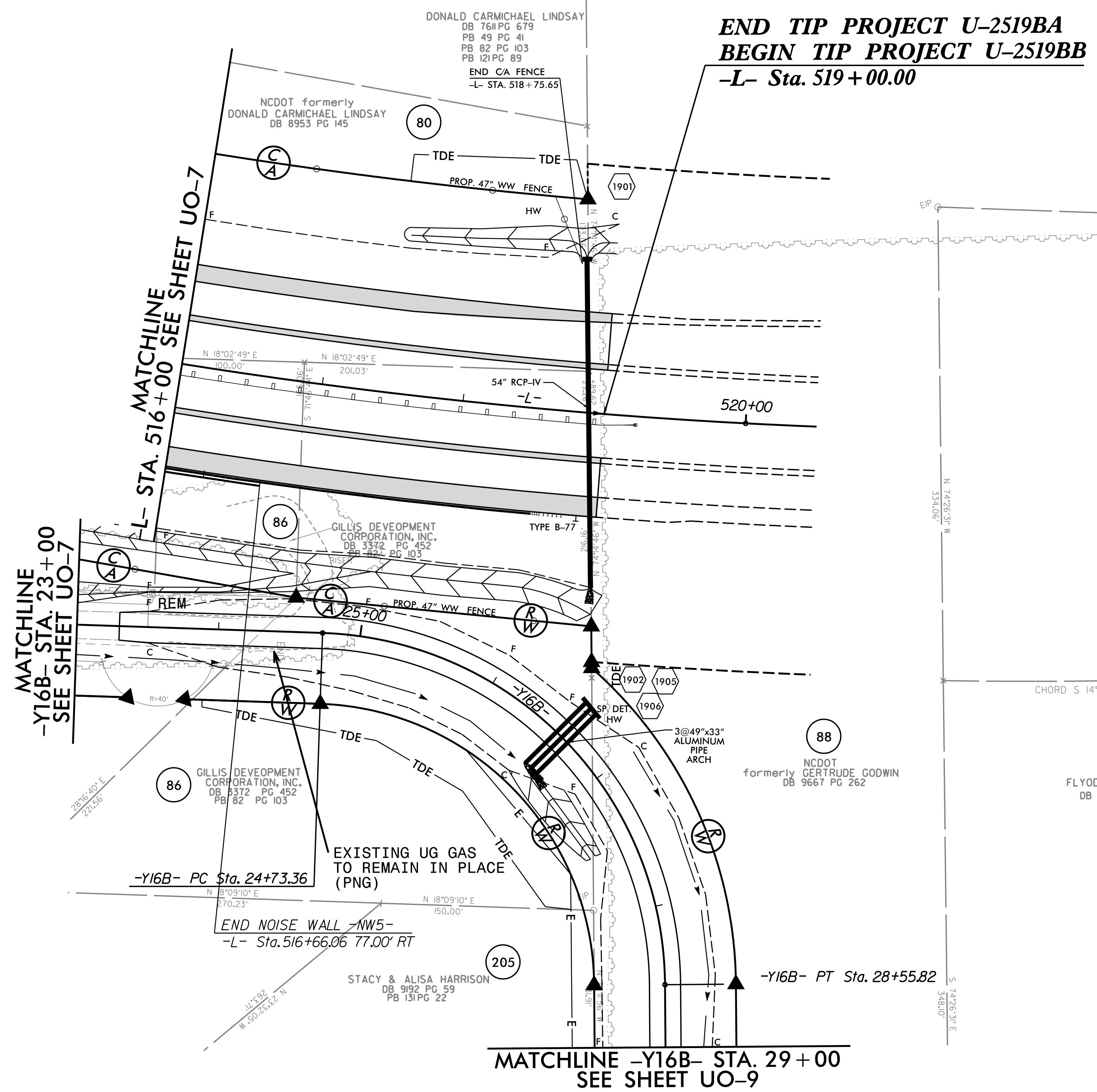

5/14/19  
 24 Feb 2019 10:22 AM  
 ut\_rdy19\_UO8\_psh.dgn  
 J:\SHP\1908\19081908\19081908.dgn

### UTILITIES BY OTHERS

ALL PROPOSED UTILITY WORK SHOWN ON THIS SHEET WILL BE DONE BY OTHERS. NO PAYMENT WILL BE MADE TO THE CONTRACTOR FOR PROPOSED UTILITY WORK SHOWN ON THIS SHEET.

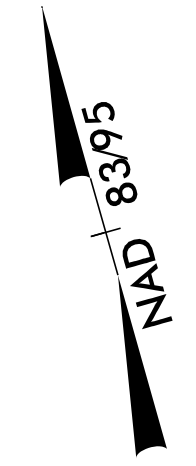

MATCHLINE -Y16B- STA. 29+00 SEE SHEET UO-8

TIED TO EXISTING  
U/G GAS  
(PNG TRANSMISSION)

TIED TO EXISTING  
U/G GAS  
(PNG TRANSMISSION)

U/G GAS  
(PNG TRANSMISSION)

REPLACED EXISTING  
POWER POLE WITH  
TALLER POLE  
(LUMBEE RIVER EMC)

TIED TO EXISTING  
U/G GAS  
(PNG DISTRIBUTION)

TIED TO EXISTING  
U/G COMMUNICATION  
(CENTURYLINK)

TIED TO EXISTING  
U/G GAS OUTSIDE  
PROJECT LIMITS  
(PNG DISTRIBUTION)

TIED TO EXISTING  
U/G COMMUNICATION  
(CENTURYLINK)

BEGIN CONSTRUCTION  
-Y16C- POT Sta.14+00.00

END CONSTRUCTION  
-Y16B- POT Sta.33+10.12

TIED TO EXISTING  
U/G TELEPHONE

U/G COMMUNICATION  
5' INSIDE R/W  
(CENTURYLINK)

U/G GAS  
2' INSIDE R/W  
(PNG DISTRIBUTION)

O/H POWER - LUMBEE RIVER EMC  
O/H COMMUNICATION - SPECTRUM

TIED TO EXISTING  
U/G COMMUNICATION  
(CENTURYLINK)

BEGIN CONSTRUCTION  
-Y16C- POT Sta.10+50.00

-Y16C- POT Sta.10+00.00

5/14/99

3:38:06 PM  
C:\Users\psh\OneDrive\Documents\Projects\U2519BA\ut\_r.dwg(30) U09\_psh.dgn

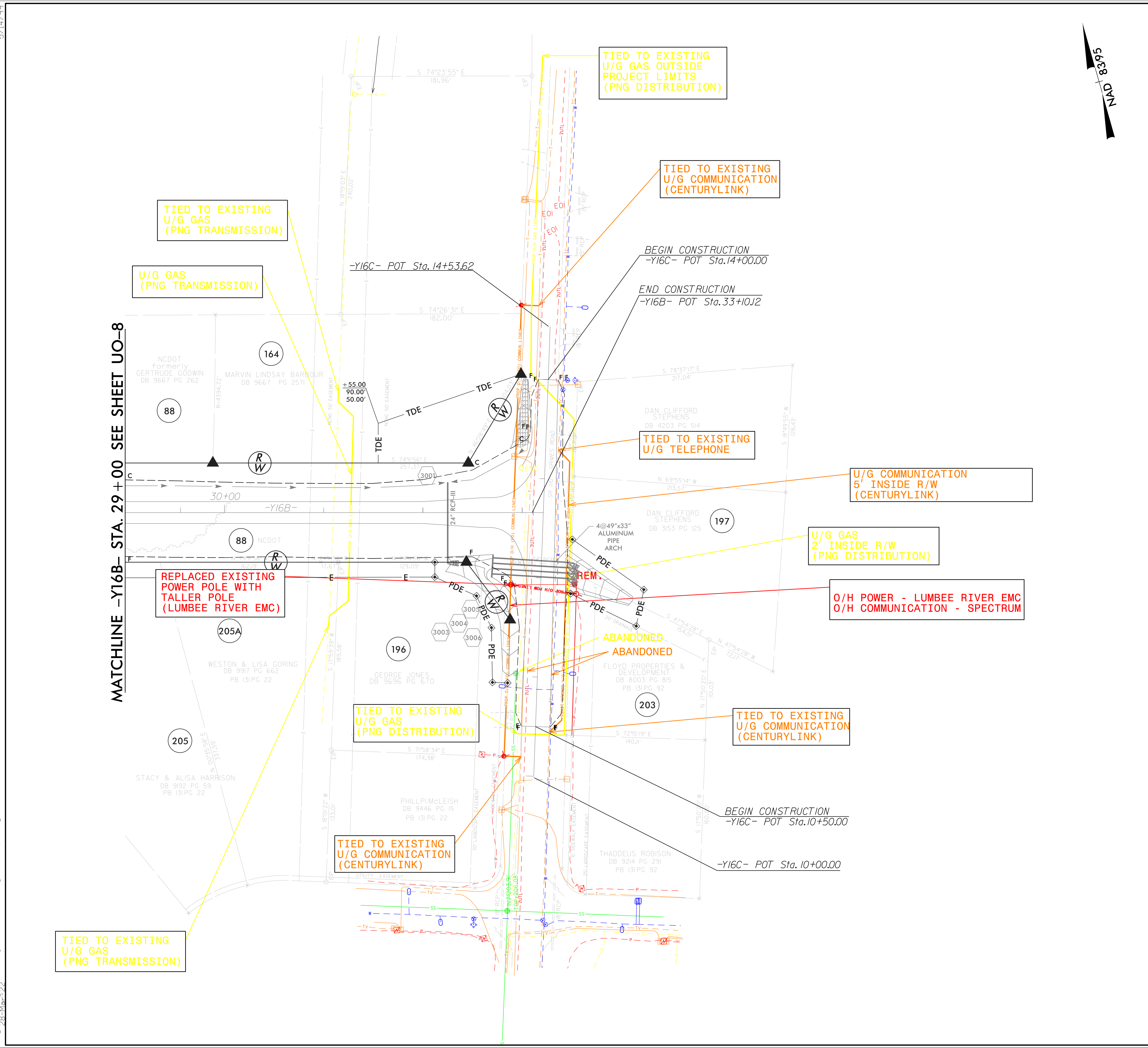



### UTILITIES BY OTHERS

ALL PROPOSED UTILITY WORK SHOWN ON THIS SHEET WILL BE DONE BY OTHERS. NO PAYMENT WILL BE MADE TO THE CONTRACTOR FOR PROPOSED UTILITY WORK SHOWN ON THIS SHEET.

5/14/99

REVISIONS

24 Feb 2002  
 ut\_rdy21\_U011\_psh.dgn  
 JUSP

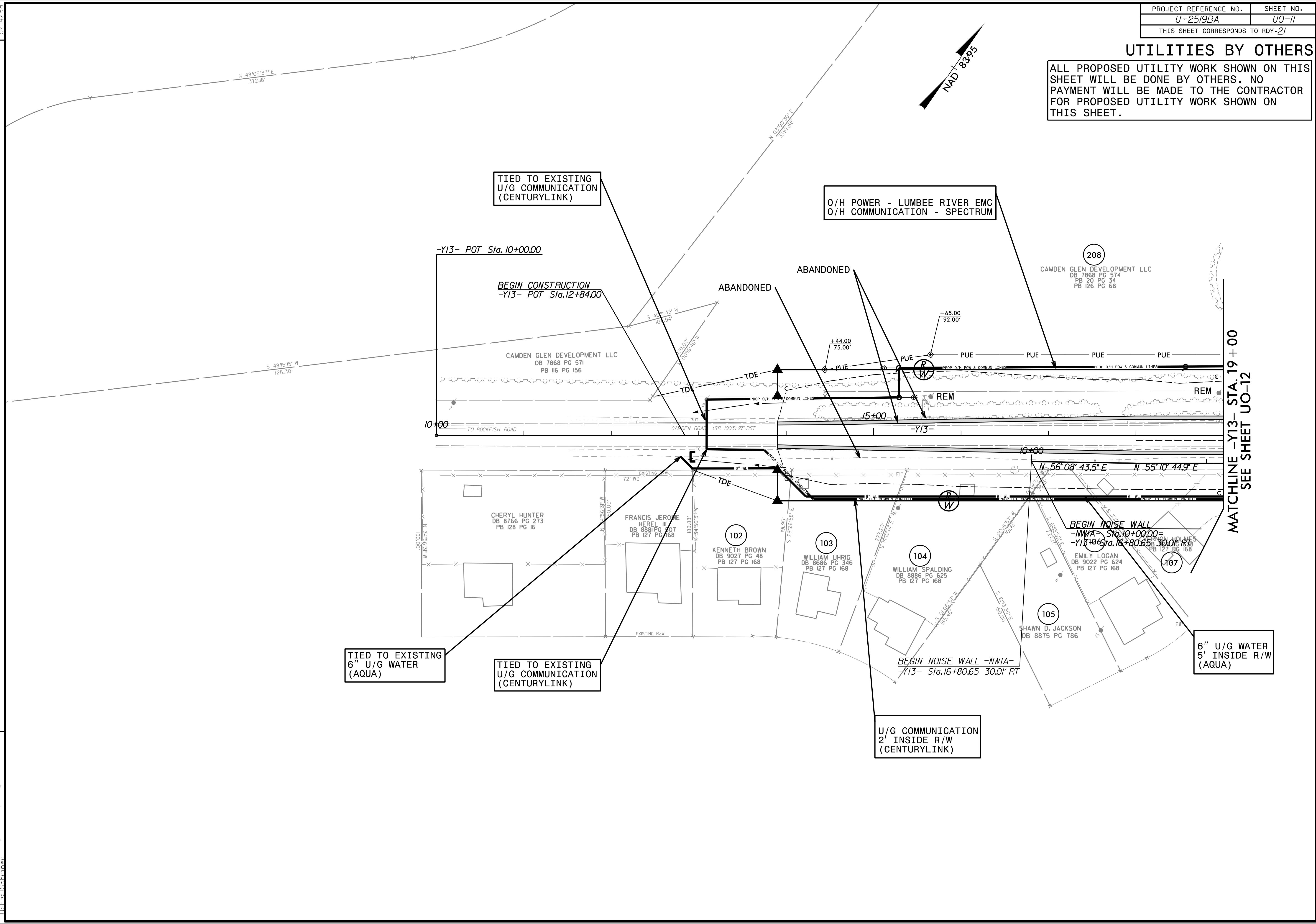

MATCHLINE -Y13- STA. 19+00  
 SEE SHEET UO-12

### UTILITIES BY OTHERS

ALL PROPOSED UTILITY WORK SHOWN ON THIS SHEET WILL BE DONE BY OTHERS. NO PAYMENT WILL BE MADE TO THE CONTRACTOR FOR PROPOSED UTILITY WORK SHOWN ON THIS SHEET.

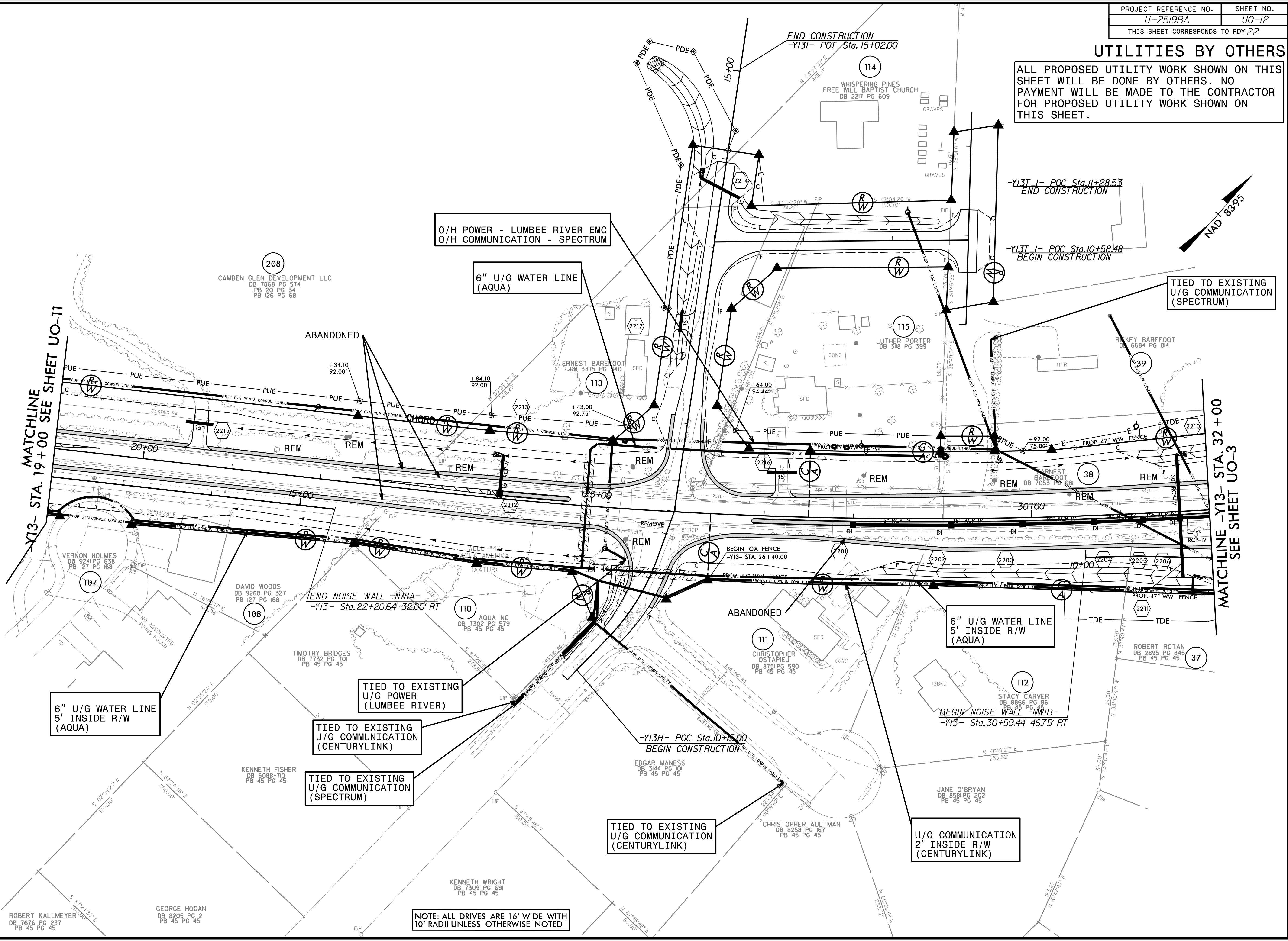
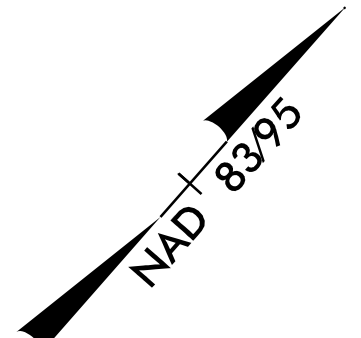

O/H POWER - LUMBREE RIVER EMC  
O/H COMMUNICATION - SPECTRUM

6" U/G WATER LINE (AQUA)

TIED TO EXISTING U/G COMMUNICATION (SPECTRUM)

6" U/G WATER LINE 5' INSIDE R/W (AQUA)

TIED TO EXISTING U/G POWER (LUMBREE RIVER)

TIED TO EXISTING U/G COMMUNICATION (CENTURYLINK)

TIED TO EXISTING U/G COMMUNICATION (SPECTRUM)

TIED TO EXISTING U/G COMMUNICATION (CENTURYLINK)

6" U/G WATER LINE 5' INSIDE R/W (AQUA)

U/G COMMUNICATION 2' INSIDE R/W (CENTURYLINK)

NOTE: ALL DRIVES ARE 16' WIDE WITH 10' RADIUS UNLESS OTHERWISE NOTED

REVISIONS

5/14/99  
U:\2519BA\22\_U0-12.psh.dgn  
LISTED IN REVISIONS

### UTILITIES BY OTHERS

ALL PROPOSED UTILITY WORK SHOWN ON THIS SHEET WILL BE DONE BY OTHERS. NO PAYMENT WILL BE MADE TO THE CONTRACTOR FOR PROPOSED UTILITY WORK SHOWN ON THIS SHEET.

U/G COMMUNICATION (AT&T TRANSMISSION)

TIED TO EXISTING U/G COMMUNICATION (CENTURYLINK)

U/G COMMUNICATION 2' INSIDE R/W (SPECTRUM)

EXISTING UG GAS TO REMAIN IN PLACE (PNG)

TIED TO EXISTING U/G GAS (PNG)

ABANDONED

ABANDONED

ABANDONED

MATCHLINE -Y13- STA. 74+00  
SEE SHEET UO-14

MATCHLINE SHEET -Y13- STA. 61+50  
SEE SHEET UO-2

O/H POWER - LUMBEE RIVER EMC

MATCHLINE -Y13CUL\_2- STA. 14+60  
SEE SHEET UO-2

U/G COMMUNICATION 3' INSIDE R/W (CENTURYLINK)

5/14/99

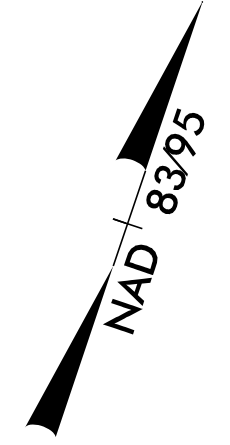

REVISIONS

4:58:57 PM  
C:\Users\p\OneDrive\Documents\U2519BA\_ut\_rdy\23\_U013.psd\hdgn

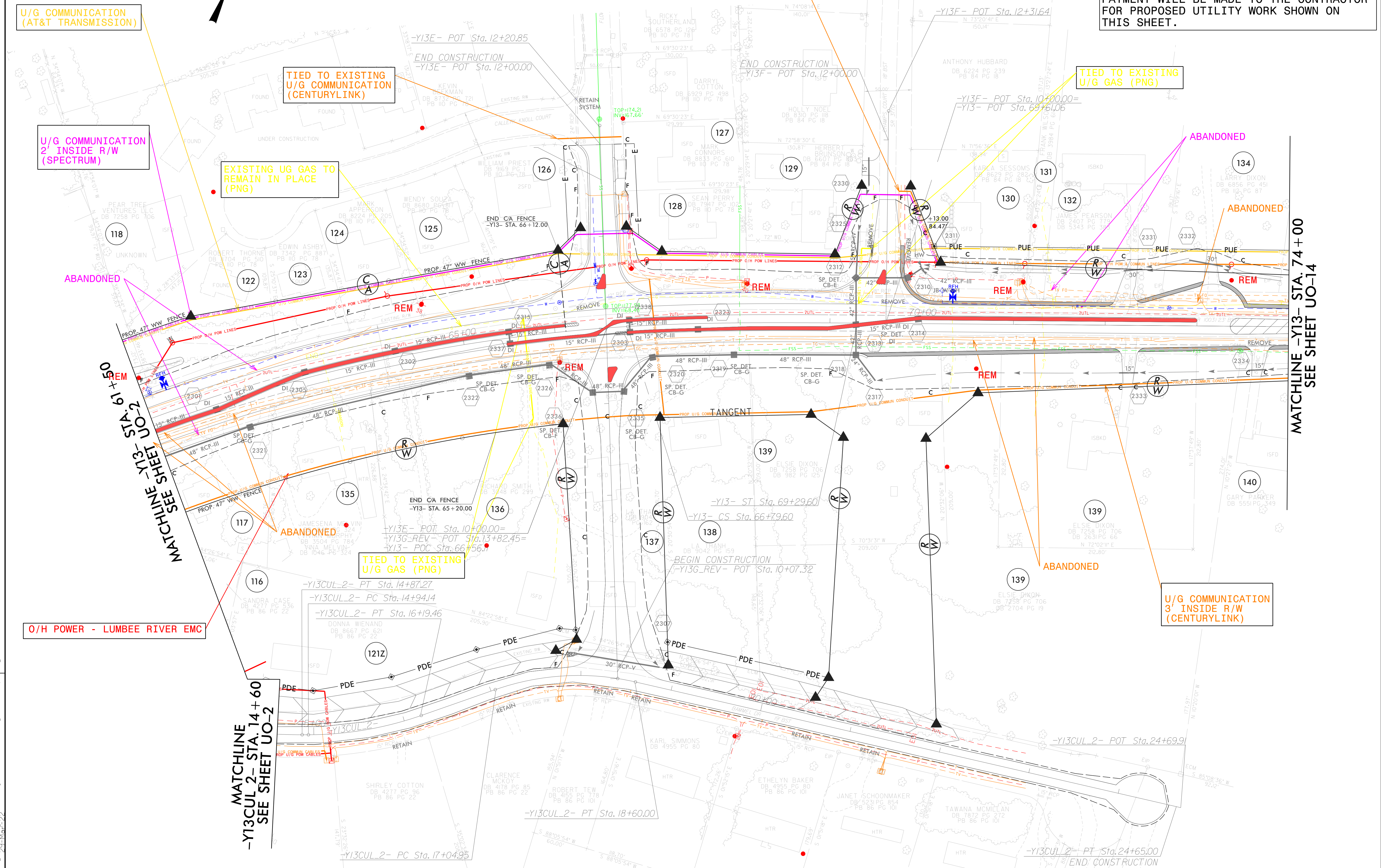





### UTILITIES BY OTHERS

ALL PROPOSED UTILITY WORK SHOWN ON THIS SHEET WILL BE DONE BY OTHERS. NO PAYMENT WILL BE MADE TO THE CONTRACTOR FOR PROPOSED UTILITY WORK SHOWN ON THIS SHEET.



MATCHLINE -Y14- STA. 19+00 SEE SHEET UO-4

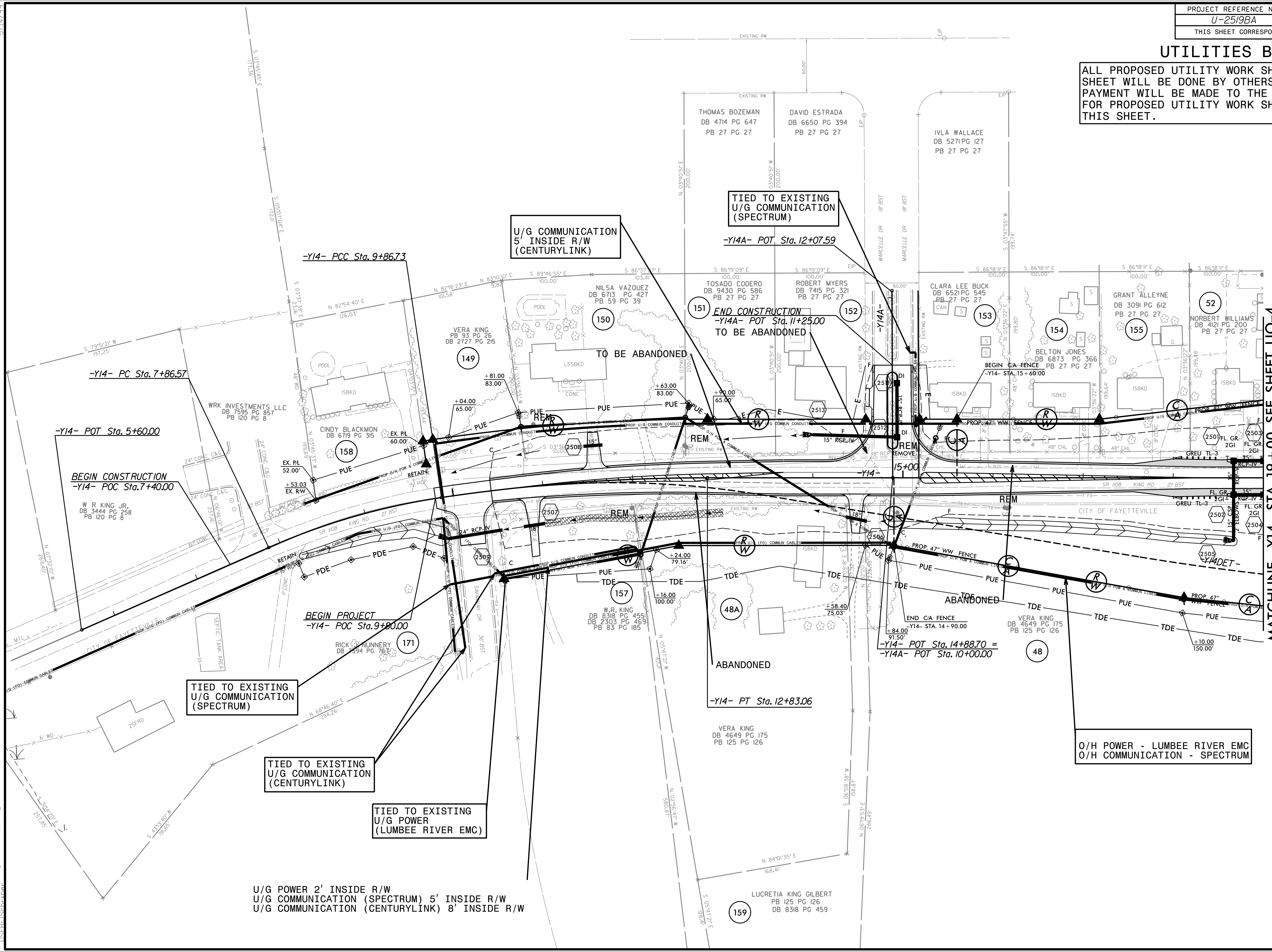

U/G POWER 2' INSIDE R/W  
 U/G COMMUNICATION (SPECTRUM) 5' INSIDE R/W  
 U/G COMMUNICATION (CENTURYLINK) 8' INSIDE R/W

5/14/99  
 21-1-15-15-22  
 ut\_rdy25\_U015\_psh.dgn  
 15/15/2015 10:00:00 AM

### UTILITIES BY OTHERS

ALL PROPOSED UTILITY WORK SHOWN ON THIS SHEET WILL BE DONE BY OTHERS. NO PAYMENT WILL BE MADE TO THE CONTRACTOR FOR PROPOSED UTILITY WORK SHOWN ON THIS SHEET.

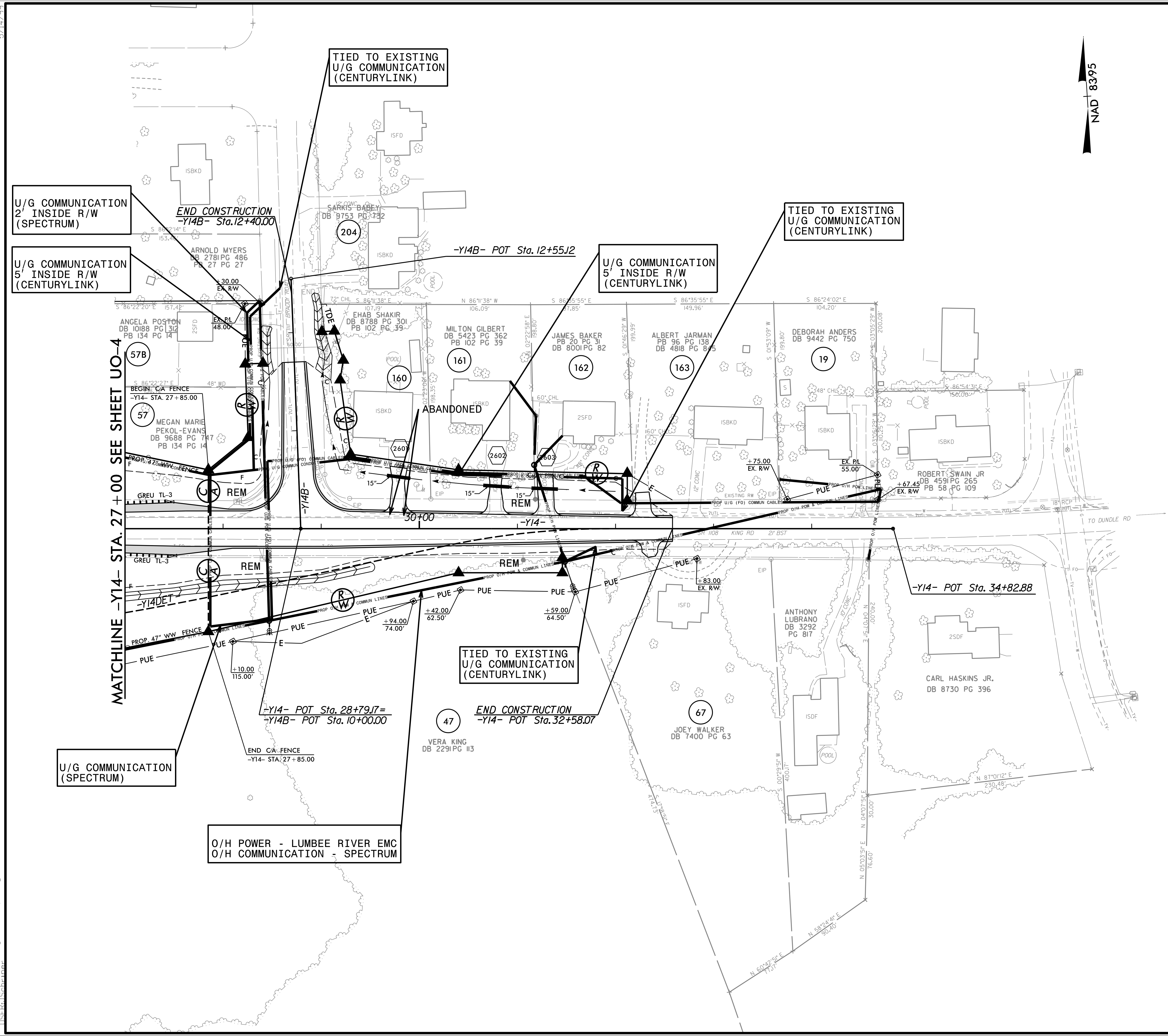

24-5-16-22 ut\_rdy26\_U016\_psh.dgn



### UTILITIES BY OTHERS

ALL PROPOSED UTILITY WORK SHOWN ON THIS SHEET WILL BE DONE BY OTHERS. NO PAYMENT WILL BE MADE TO THE CONTRACTOR FOR PROPOSED UTILITY WORK SHOWN ON THIS SHEET.

5/14/99  
21-5-85-22  
U-2519BA.ctb\_rdy28\_U018\_psh.dgn  
LISTED IN THE

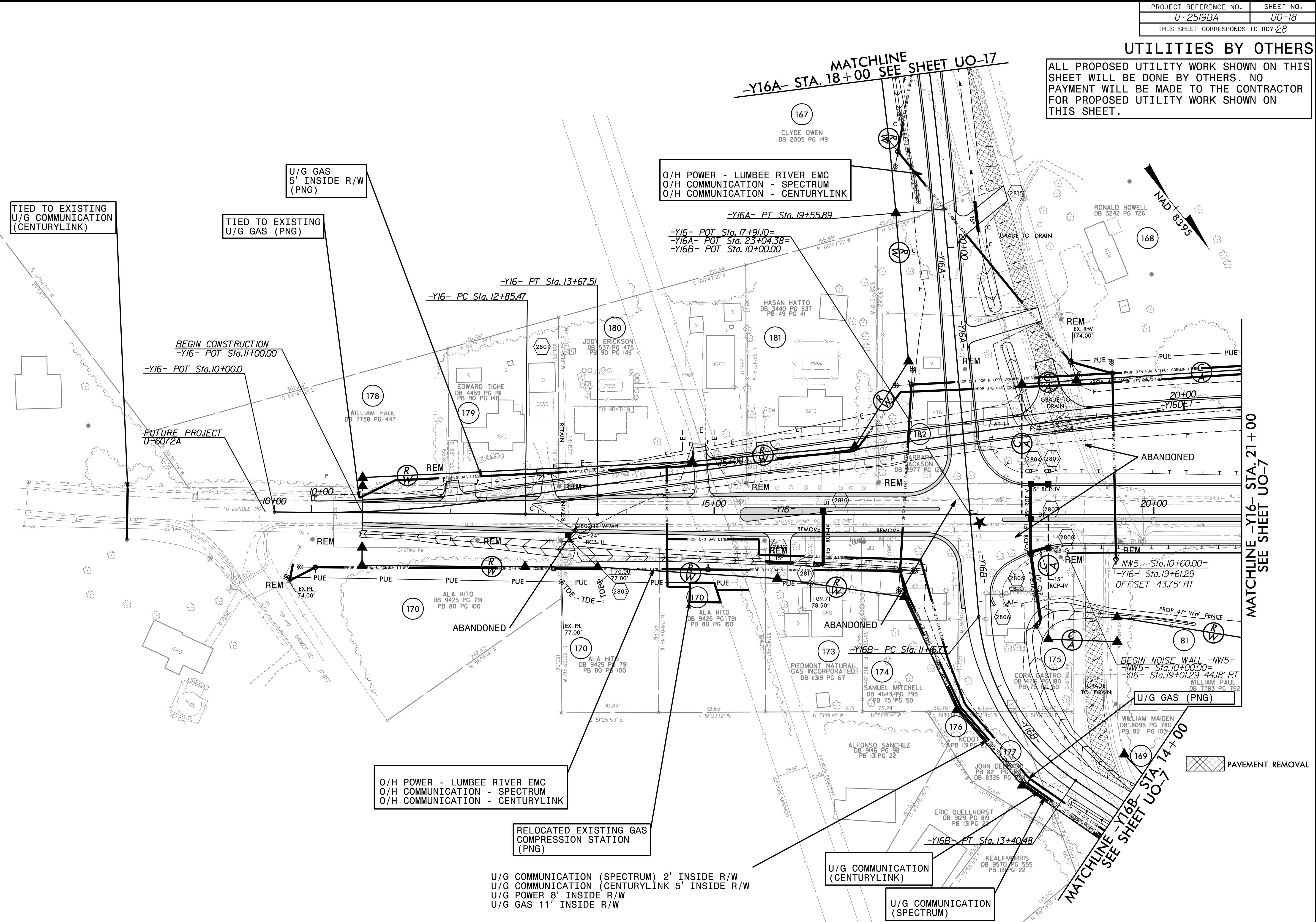

TIED TO EXISTING U/G COMMUNICATION (CENTURYLINK)

TIED TO EXISTING U/G GAS (PNG)

U/G GAS 5' INSIDE R/W (PNG)

O/H POWER - LUMBEE RIVER EMC  
O/H COMMUNICATION - SPECTRUM  
O/H COMMUNICATION - CENTURYLINK

O/H POWER - LUMBEE RIVER EMC  
O/H COMMUNICATION - SPECTRUM  
O/H COMMUNICATION - CENTURYLINK

RELOCATED EXISTING GAS COMPRESSION STATION (PNG)

U/G COMMUNICATION (SPECTRUM) 2' INSIDE R/W  
U/G COMMUNICATION (CENTURYLINK) 5' INSIDE R/W  
U/G POWER 8' INSIDE R/W  
U/G GAS 11' INSIDE R/W

U/G COMMUNICATION (CENTURYLINK)

U/G COMMUNICATION (SPECTRUM)

PAVEMENT REMOVAL

MATCHLINE  
-Y16A- STA. 18+00 SEE SHEET UO-17

MATCHLINE -Y16- STA. 21+00  
SEE SHEET UO-7

MATCHLINE -Y16B- STA. 14+00  
SEE SHEET UO-7



### UTILITIES BY OTHERS

ALL PROPOSED UTILITY WORK SHOWN ON THIS SHEET WILL BE DONE BY OTHERS. NO PAYMENT WILL BE MADE TO THE CONTRACTOR FOR PROPOSED UTILITY WORK SHOWN ON THIS SHEET.

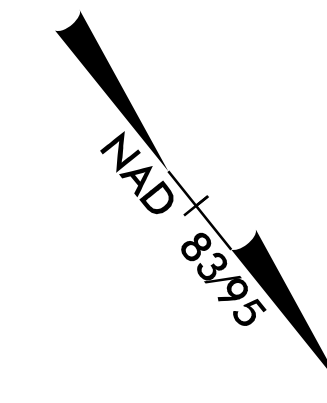

MATCHLINE -Y16- STA. 41+50  
SEE SHEET UO-19

O/H POWER - LUMBEE RIVER EMC  
O/H COMMUNICATION - SPECTRUM  
O/H COMMUNICATION - CENTURYLINK

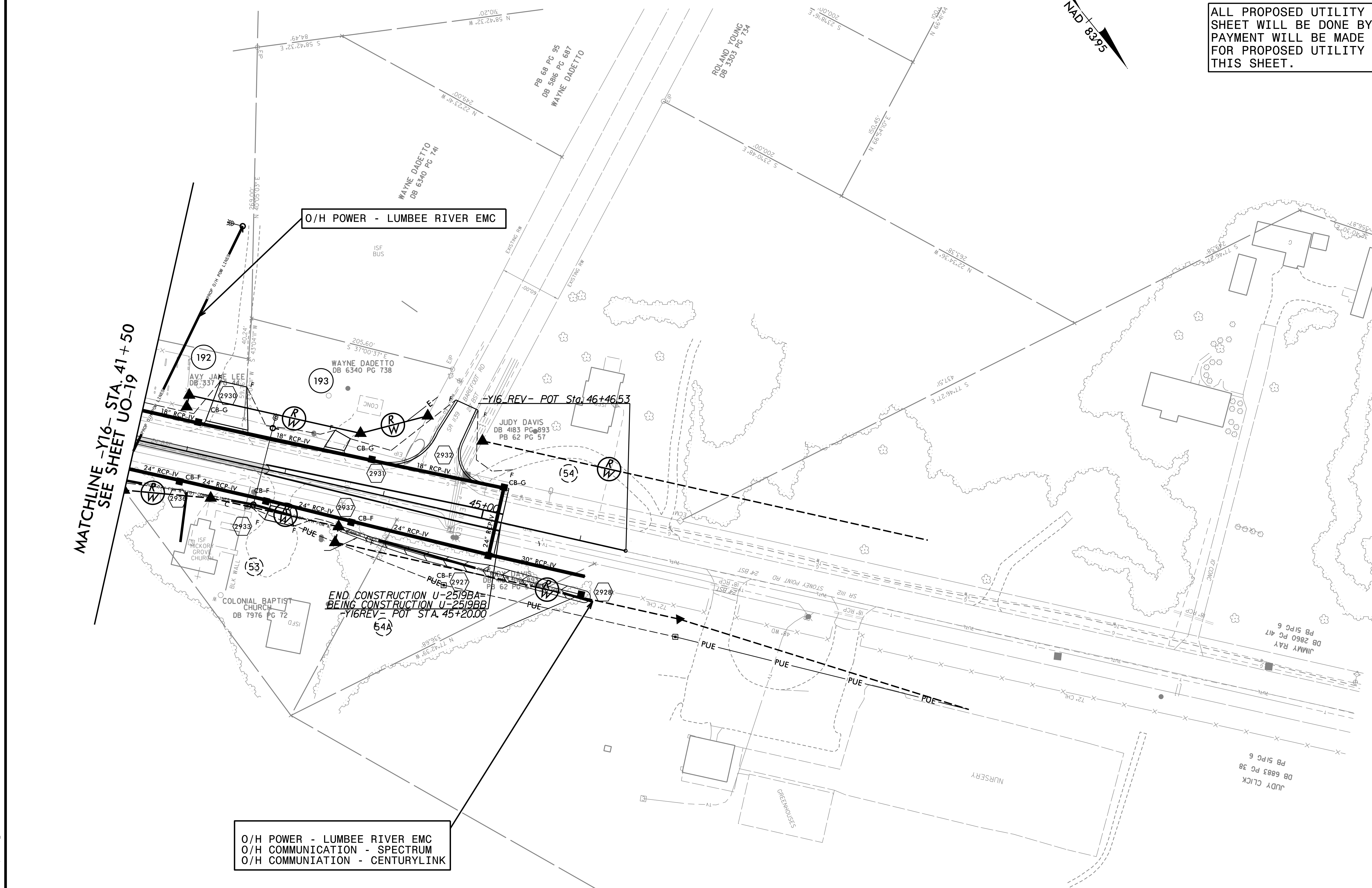

END CONSTRUCTION U-2519BA  
BEING CONSTRUCTION U-2519BB  
-Y16REV- POT STA. 45+20.00

-Y16 REV- POT Sta. 46+46.53

09/08/95

TIP PROJECT: U-2519BB

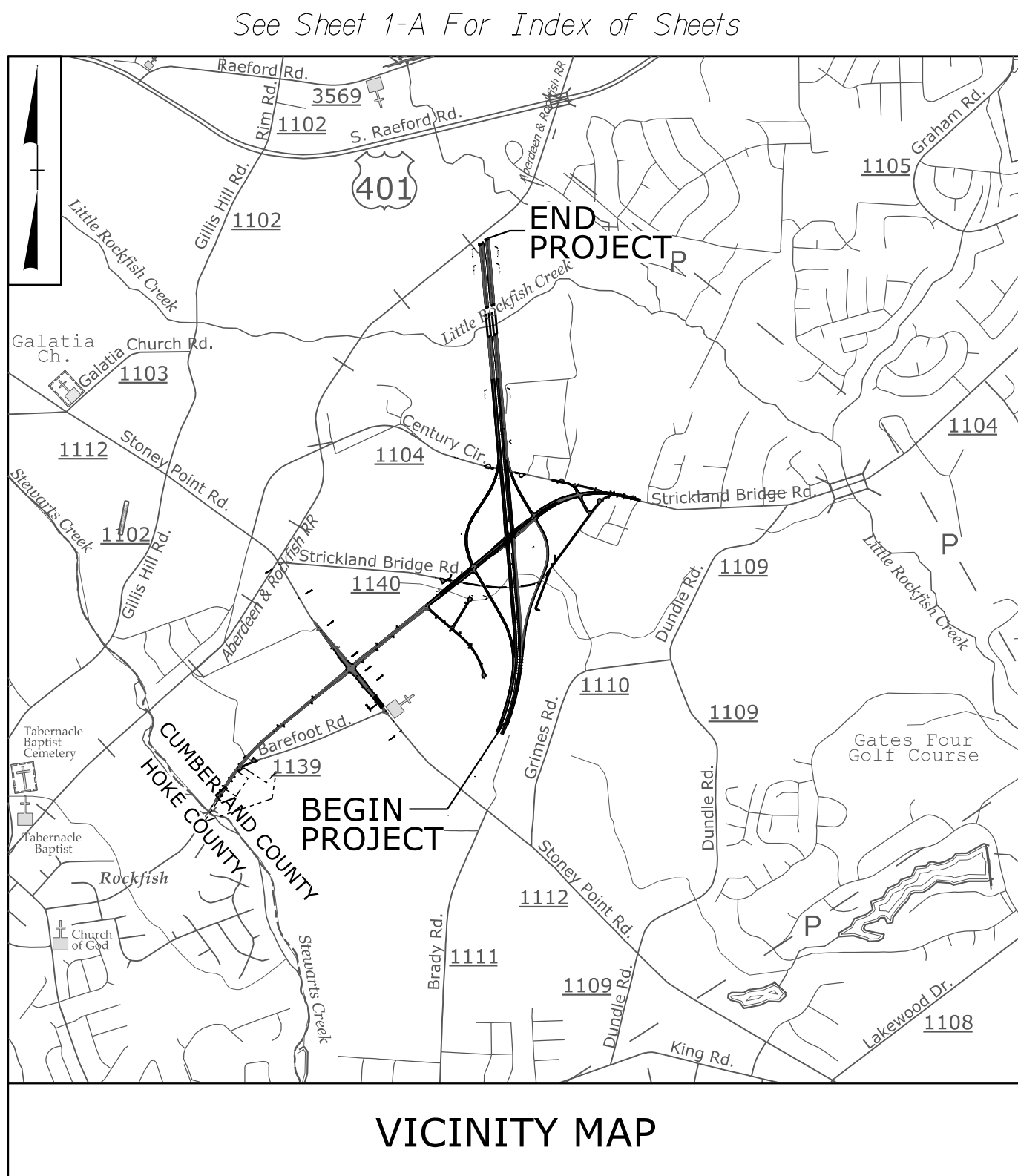

STATE OF NORTH CAROLINA  
DIVISION OF HIGHWAYS

UTILITIES BY OTHERS PLANS  
CUMBERLAND COUNTY

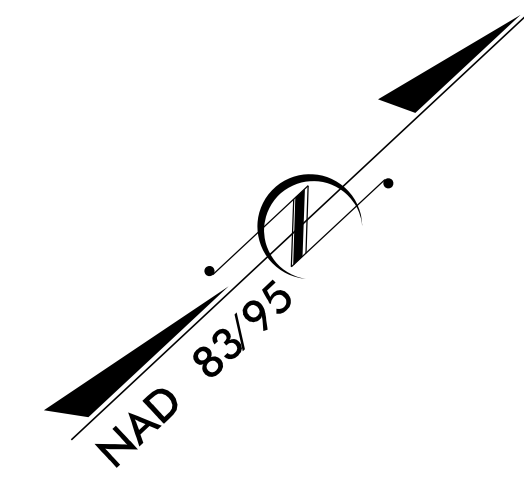

T.I.P. NO.	SHEET NO.
U-2519BB	UO-1

NOTE:  
ALL UTILITY WORK SHOWN ON THIS SHEET IS DONE BY OTHERS.  
NO PAYMENT WILL BE MADE TO THE CONTRACTOR FOR UTILITY WORK SHOWN ON THIS SHEET.

LOCATION: FAYETTEVILLE OUTER LOOP (F.O.L.) FROM SOUTH OF SR 1104 (STRICKLAND BRIDGE ROAD) TO SOUTH OF US 401  
TYPE OF WORK: POWER, TELEPHONE, GAS, WATER, CATV RELOCATION

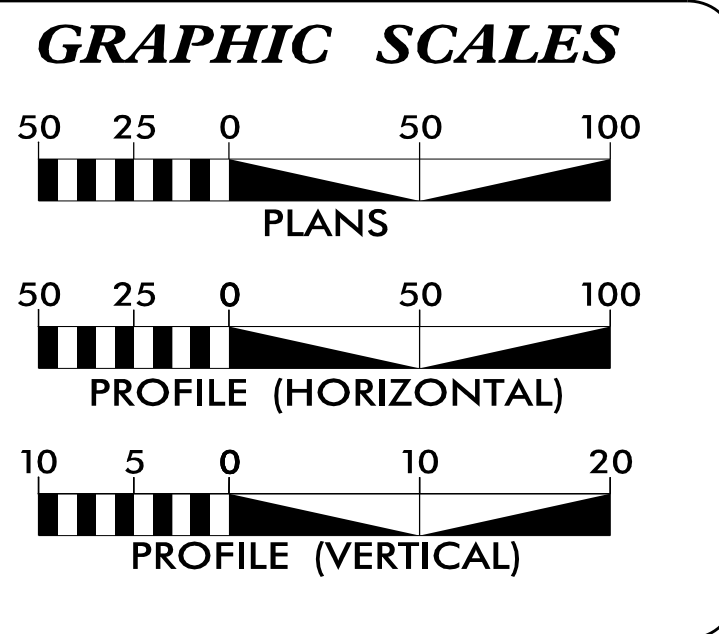
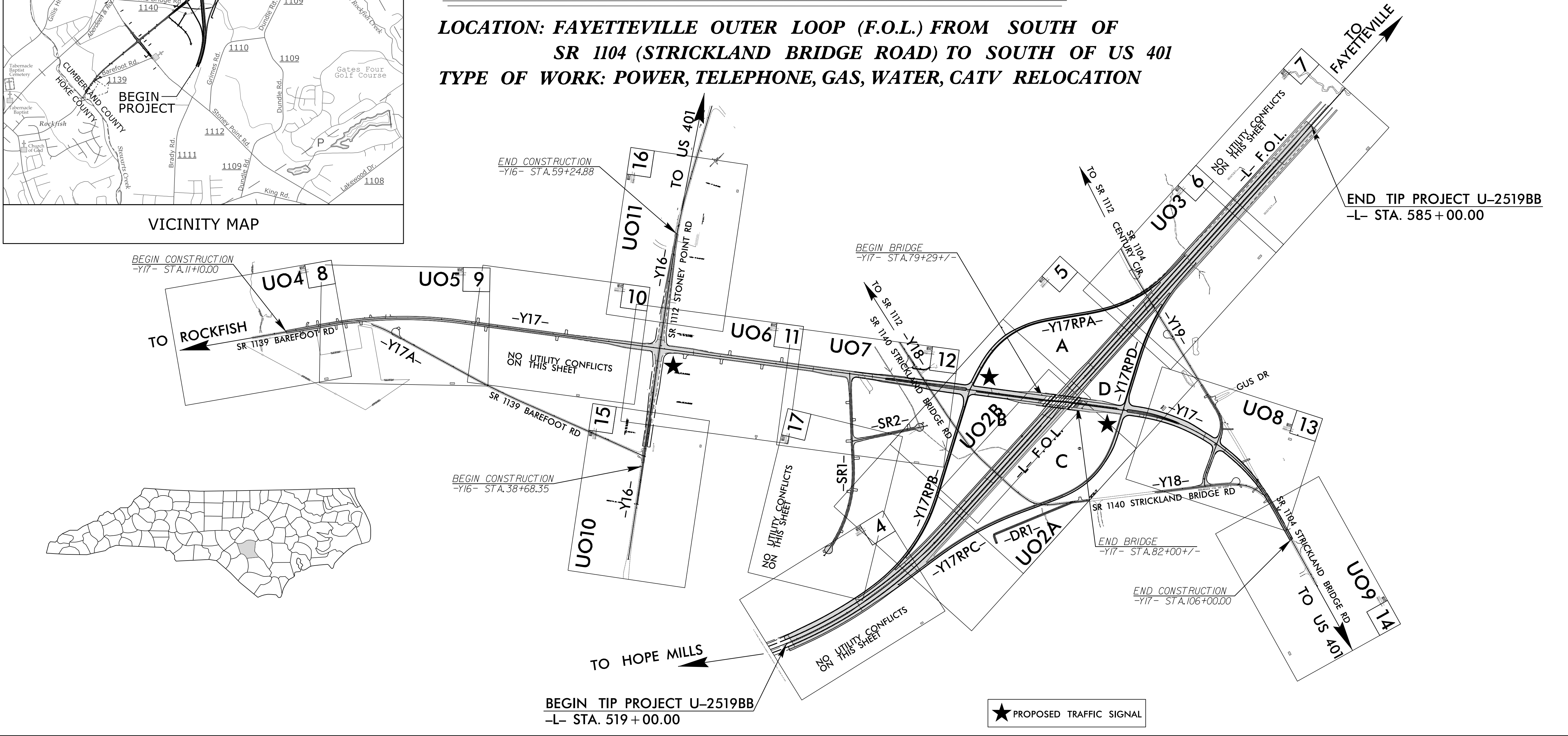

SHEET NO.:	DESCRIPTION:
UO-1	TITLE SHEET
UO-2 THRU UO-11	UBO PLAN SHEETS

UTILITY OWNERS WITH CONFLICTS

(A) POWER - LUMBEE RIVER EMC  
(B) COMMUNICATION - CENTURYLINK  
(C) COMMUNICATION - SPECTRUM  
(D) GAS - PIEDMONT NATURAL GAS  
(E) WATER - AQUA NC

PREPARED IN THE OFFICE OF:

1223 Jones Franklin Rd.  
Raleigh, N.C. 27606  
License No. F-0377  
Bus: 919 851 8077  
Fax: 919 851 8107

TRANSPORTATION PLANNING/DESIGN - BRIDGE/STRUCTURE DESIGN  
CIVIL/SITE DESIGN - GIS/GPS - CONSTRUCTION OBSERVATION

John D. Schriener, PLS PROJECT UTILITY COORDINATOR

DIVISION OF HIGHWAYS  
UTILITIES UNIT  
1555 MAIL SERVICES CENTER  
RALEIGH, NC 27699-1555  
PHONE (919) 707-6690  
FAX (919) 250-4151

Nabil Hamdan UTILITIES REGIONAL ENGINEER  
Kelvin Martin, EI UTILITIES ENGINEER  
Tanga Sampson UTILITIES AREA COORDINATOR  
Kelvin Martin, EI UTILITIES COORDINATOR

\$\$\$\$\$ SYSTEM \$\$\$\$\$\$  
\$\$\$\$\$ DGN \$\$\$\$\$\$  
\$\$\$\$\$ USERNAME \$\$\$\$\$\$





### UTILITIES BY OTHERS

ALL PROPOSED UTILITY WORK SHOWN ON THIS SHEET WILL BE DONE BY OTHERS. NO PAYMENT WILL BE MADE TO THE CONTRACTOR FOR PROPOSED UTILITY WORK SHOWN ON THIS SHEET.

5/14/99  
5/27/31 P:\080\Proj\U02519BB\_ut\_rdy05\_U02A\_psh.dgn

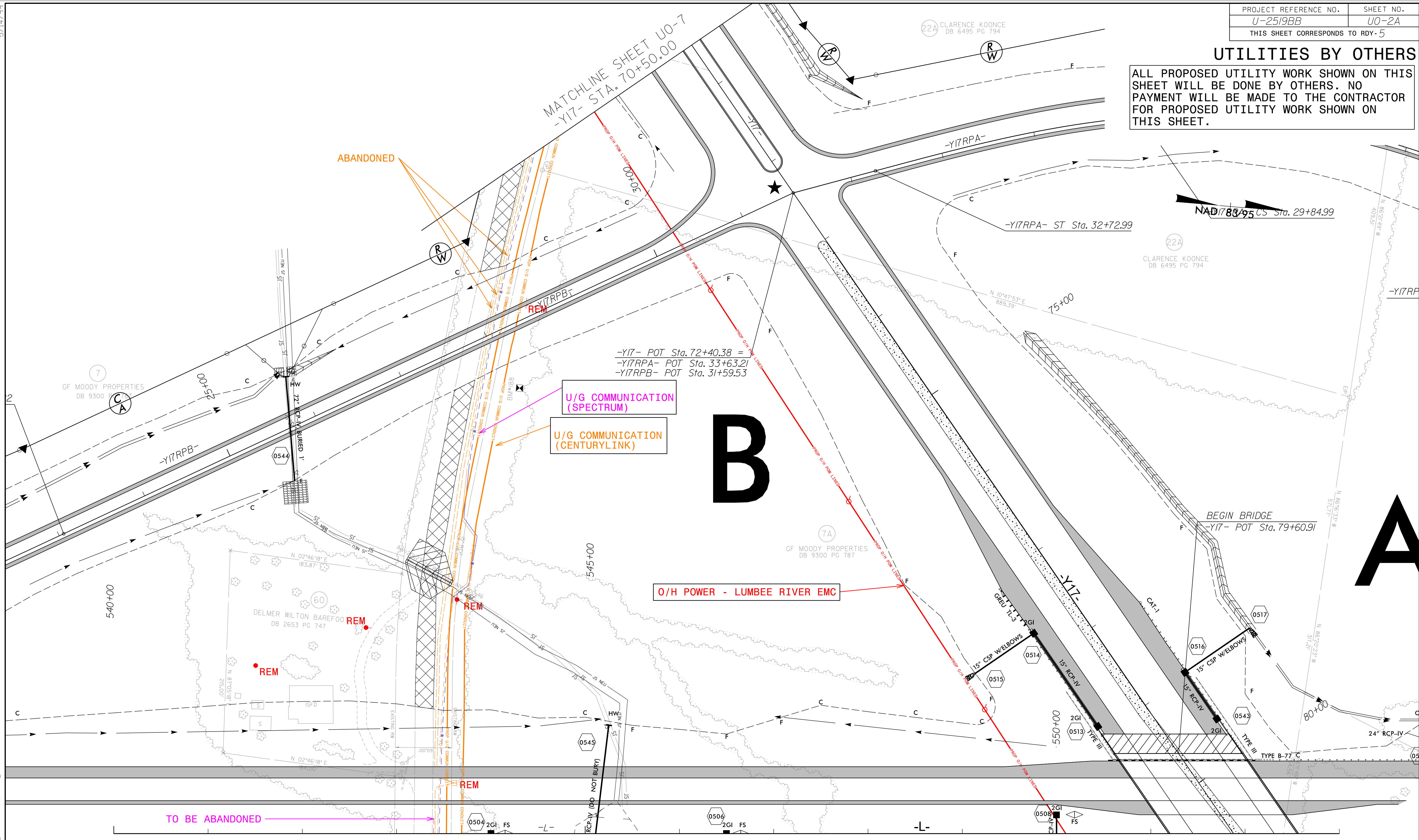

MATCHLINE SHEET U0-7  
-Y17- STA. 70+50.00

-Y17- POT Sta. 72+40.38 =  
-Y17RPA- POT Sta. 33+63.21  
-Y17RPB- POT Sta. 31+59.53

U/G COMMUNICATION (SPECTRUM)  
U/G COMMUNICATION (CENTURYLINK)

O/H POWER - LUMBEE RIVER EMC

TO BE ABANDONED

MATCHLINE SHEET U0-2

**B**

**A**

### UTILITIES BY OTHERS

ALL PROPOSED UTILITY WORK SHOWN ON THIS SHEET WILL BE DONE BY OTHERS. NO PAYMENT WILL BE MADE TO THE CONTRACTOR FOR PROPOSED UTILITY WORK SHOWN ON THIS SHEET.

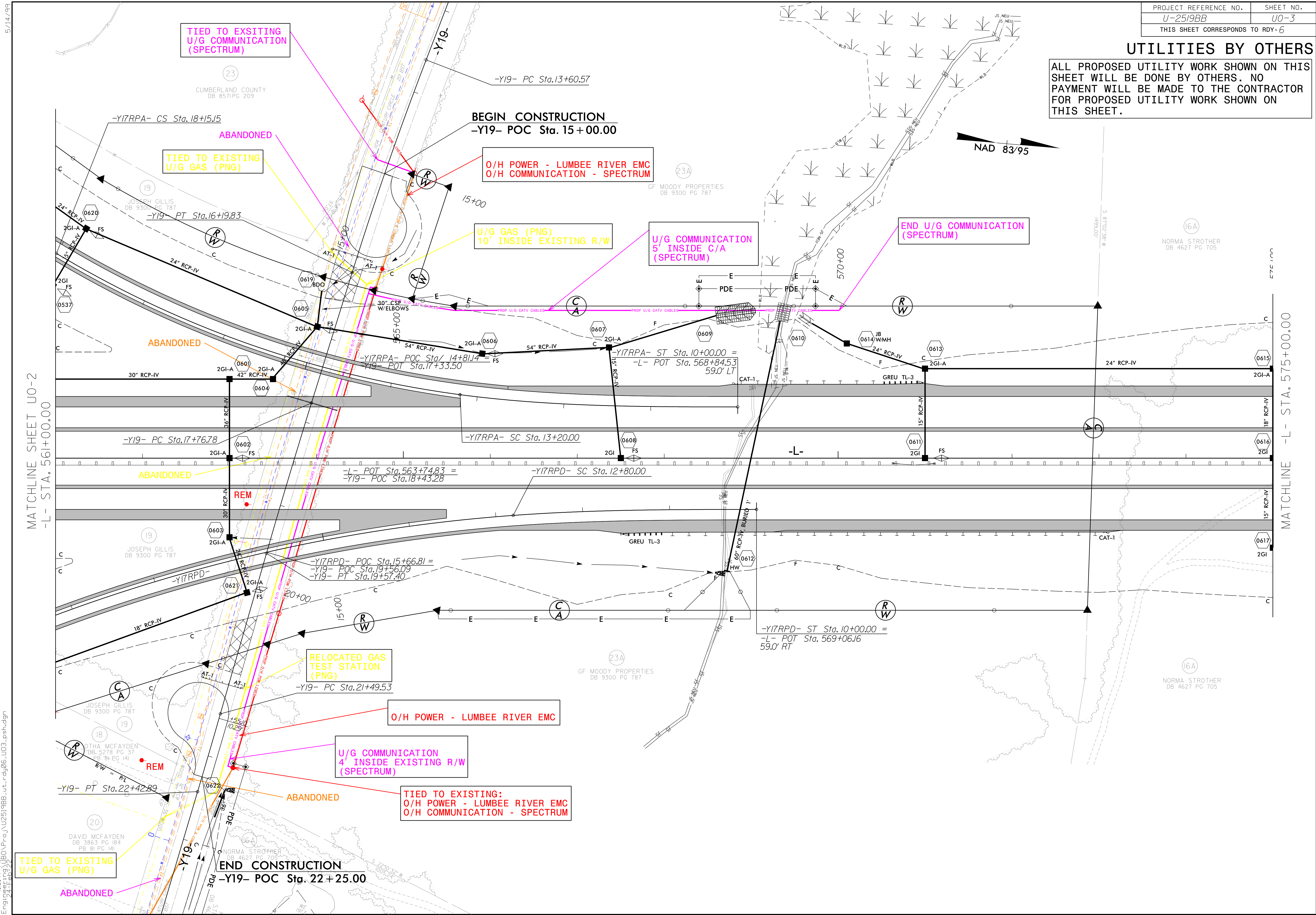

MATCHLINE SHEET U0-2  
-L- STA. 56+00.00

MATCHLINE -L- STA. 575+00.00

5/14/99  
4:15:47 PM  
C:\Users\p\OneDrive\Documents\Projects\U2519BB\ut\_rdy\06\_U03\_psh.dgn  
Utilities Engineering

PROJECT REFERENCE NO.	SHEET NO.
U-2519BB	U0-4
THIS SHEET CORRESPONDS TO RDY- 8	

### UTILITIES BY OTHERS

ALL PROPOSED UTILITY WORK SHOWN ON THIS SHEET WILL BE DONE BY OTHERS. NO PAYMENT WILL BE MADE TO THE CONTRACTOR FOR PROPOSED UTILITY WORK SHOWN ON THIS SHEET.

5/14/99

4/17/07 PM  
 C:\Users\j\Documents\Projects\U2519BB\ut...rdj\08\_U04\_psh.dgn

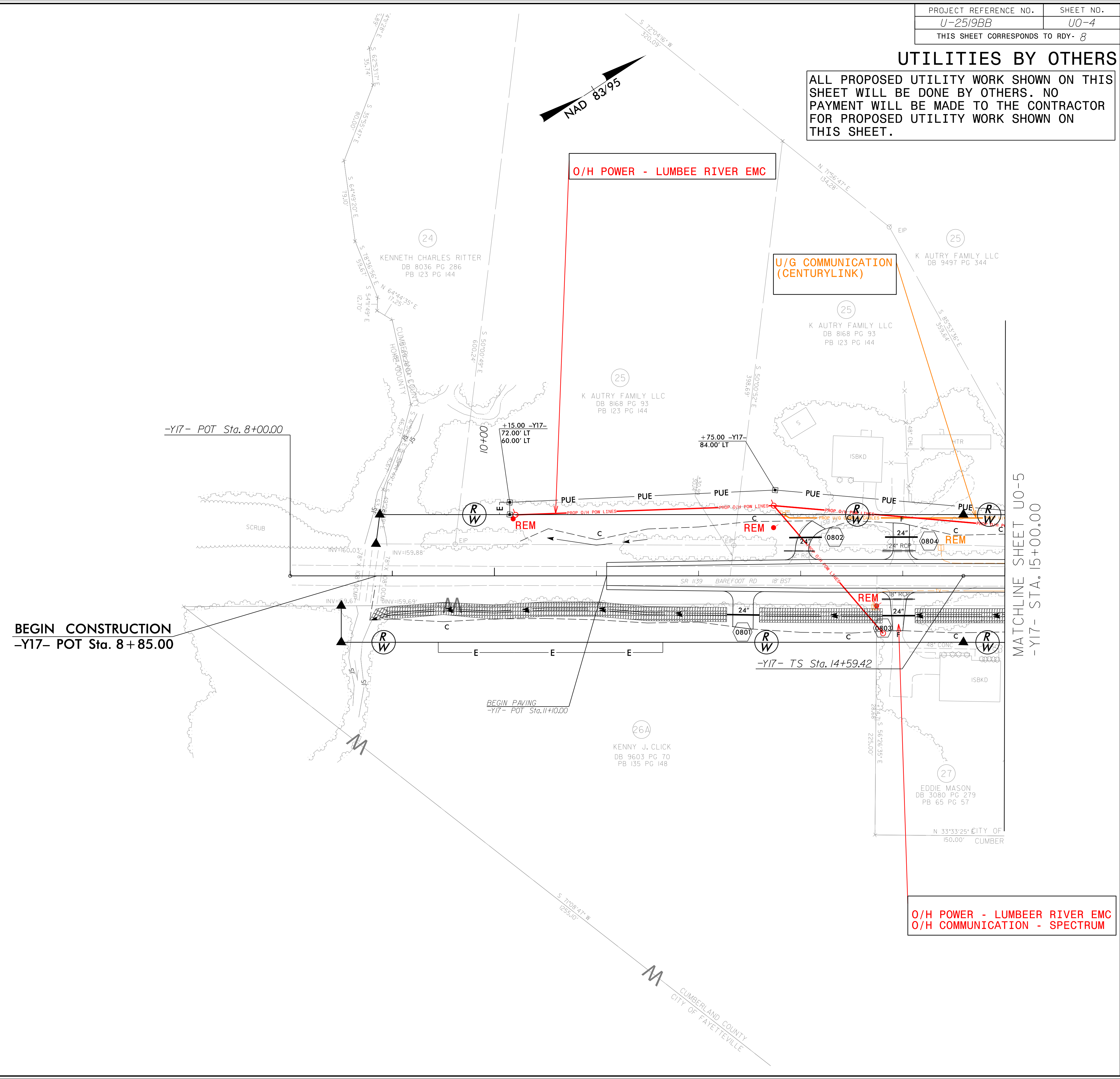

MATCHLINE SHEET U0-5  
 -Y17- STA. 15+00.00

O/H POWER - LUMBEER RIVER EMC  
 O/H COMMUNICATION - SPECTRUM

CUMBERLAND COUNTY  
 CITY OF FAYETTEVILLE

### UTILITIES BY OTHERS

ALL PROPOSED UTILITY WORK SHOWN ON THIS SHEET WILL BE DONE BY OTHERS. NO PAYMENT WILL BE MADE TO THE CONTRACTOR FOR PROPOSED UTILITY WORK SHOWN ON THIS SHEET.

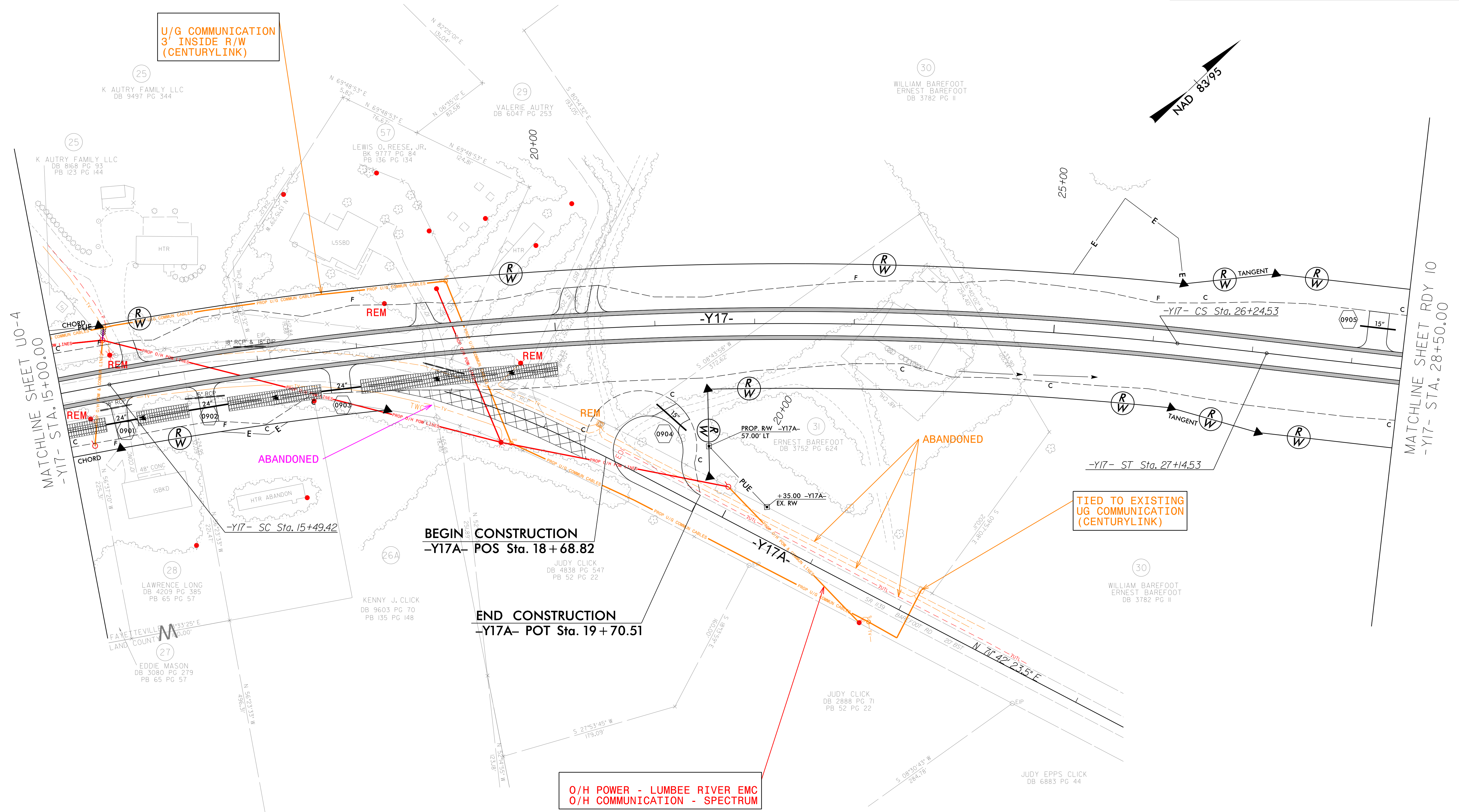

U/G COMMUNICATION  
3' INSIDE R/W  
(CENTURYLINK)

TIED TO EXISTING  
UG COMMUNICATION  
(CENTURYLINK)

O/H POWER - LUMBEE RIVER EMC  
O/H COMMUNICATION - SPECTRUM

PAVEMENT REMOVAL

MATCHLINE SHEET U0-4  
-Y17- STA. 15+00.00

MATCHLINE SHEET RDY 10  
-Y17- STA. 28+50.00

5/14/99  
 4:24:09 PM  
 C:\Users\j\Documents\Projects\U2519BB\ut...rd\09\_U05\_ish.dgn

### UTILITIES BY OTHERS

ALL PROPOSED UTILITY WORK SHOWN ON THIS SHEET WILL BE DONE BY OTHERS. NO PAYMENT WILL BE MADE TO THE CONTRACTOR FOR PROPOSED UTILITY WORK SHOWN ON THIS SHEET.

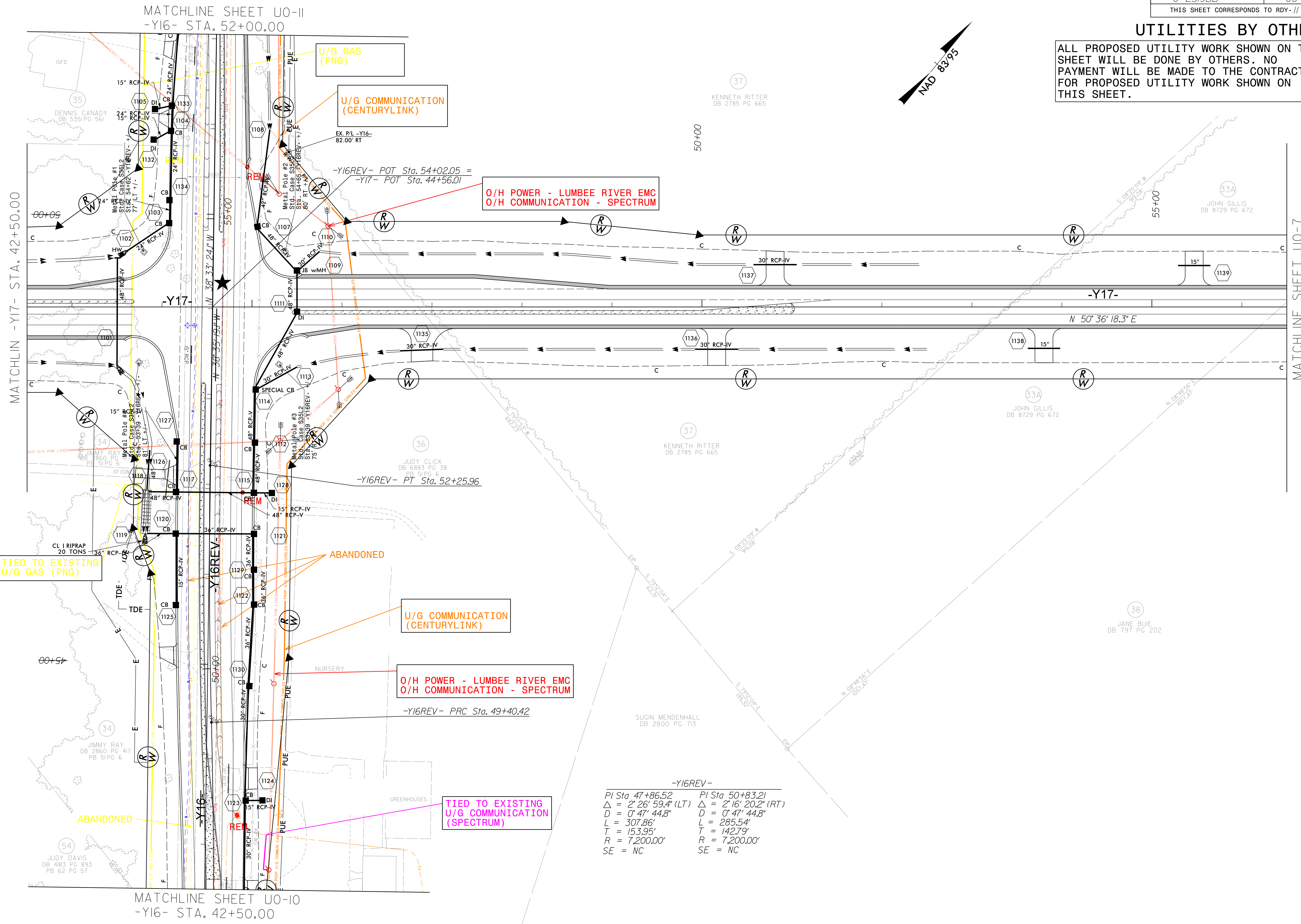
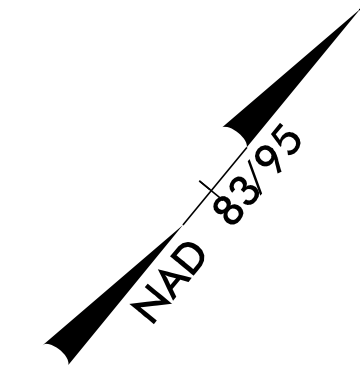

5/14/99  
4/29/14 PM  
Utilities\Engineering\Projects\U2519BB\_ut\_r.dwg  
JUDY DAVIS DB 4183 PG 893 PB 62 PG 57

5/14/99

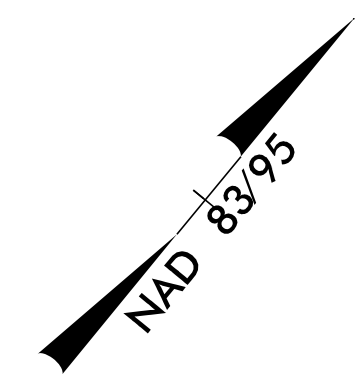

PROJECT REFERENCE NO. U-2519BB	SHEET NO. U0-7
THIS SHEET CORRESPONDS TO RDY-12	

### UTILITIES BY OTHERS

ALL PROPOSED UTILITY WORK SHOWN ON THIS SHEET WILL BE DONE BY OTHERS. NO PAYMENT WILL BE MADE TO THE CONTRACTOR FOR PROPOSED UTILITY WORK SHOWN ON THIS SHEET.

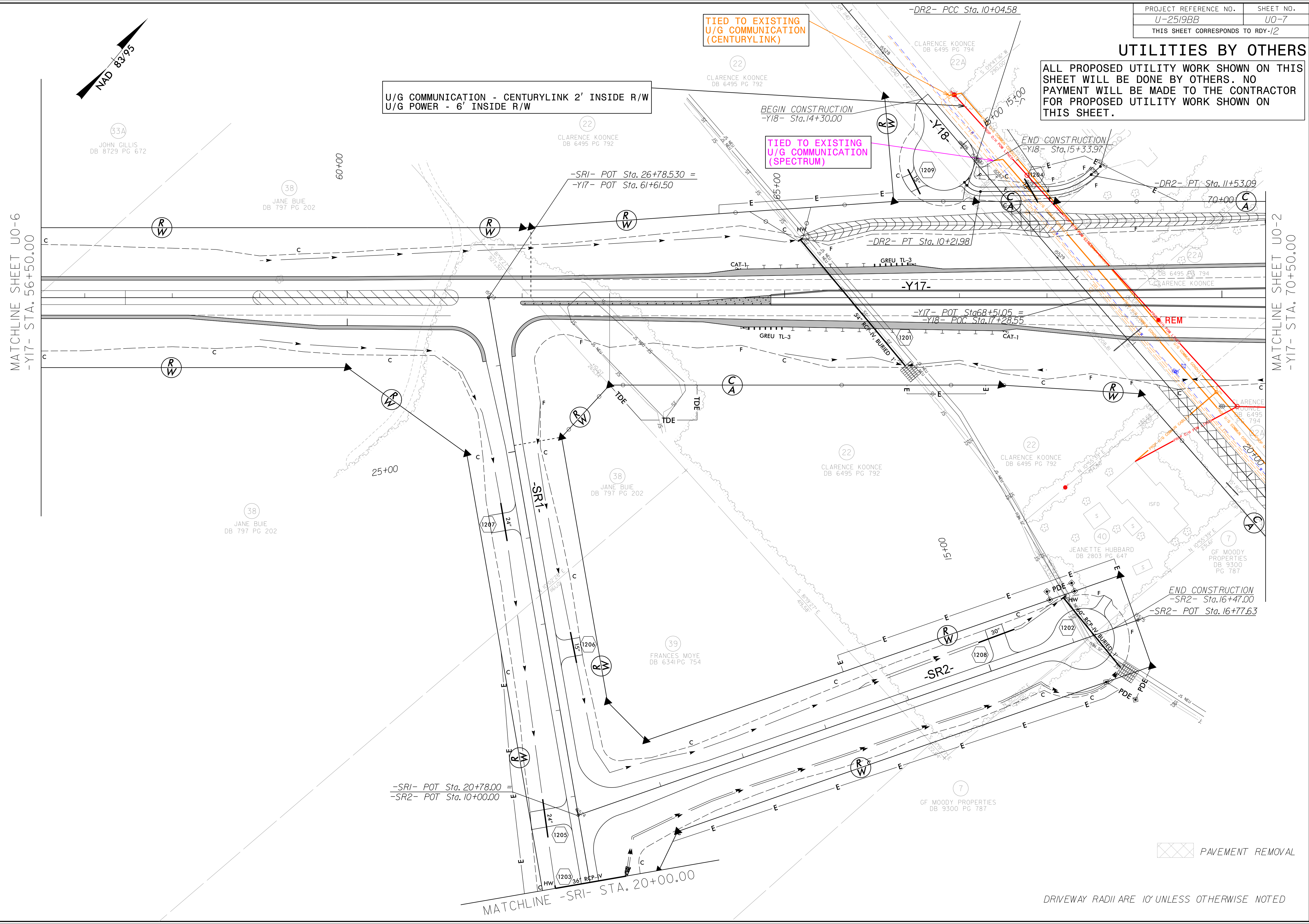

U/G COMMUNICATION - CENTURYLINK 2' INSIDE R/W  
U/G POWER - 6' INSIDE R/W

TIED TO EXISTING U/G COMMUNICATION (CENTURYLINK)

TIED TO EXISTING U/G COMMUNICATION (SPECTRUM)

MATCHLINE SHEET U0-6  
-Y17- STA. 56+50.00

MATCHLINE SHEET U0-2  
-Y17- STA. 70+50.00

-SRI- POT Sta. 20+78.00 =  
-SR2- POT Sta. 10+00.00

MATCHLINE -SRI- STA. 20+00.00

PAVEMENT REMOVAL

DRIVEWAY RADII ARE 10' UNLESS OTHERWISE NOTED

4:32:47 PM \\B01-Proj\U2519BB-ut-rdy\2-U07\_psh.dgn  
Utilities (Engineering)





### UTILITIES BY OTHERS

ALL PROPOSED UTILITY WORK SHOWN ON THIS SHEET WILL BE DONE BY OTHERS. NO PAYMENT WILL BE MADE TO THE CONTRACTOR FOR PROPOSED UTILITY WORK SHOWN ON THIS SHEET.

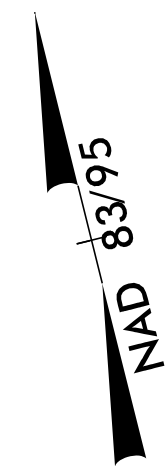

MATCHLINE SHEET U0-8  
-Y17- STA. 103+50.00

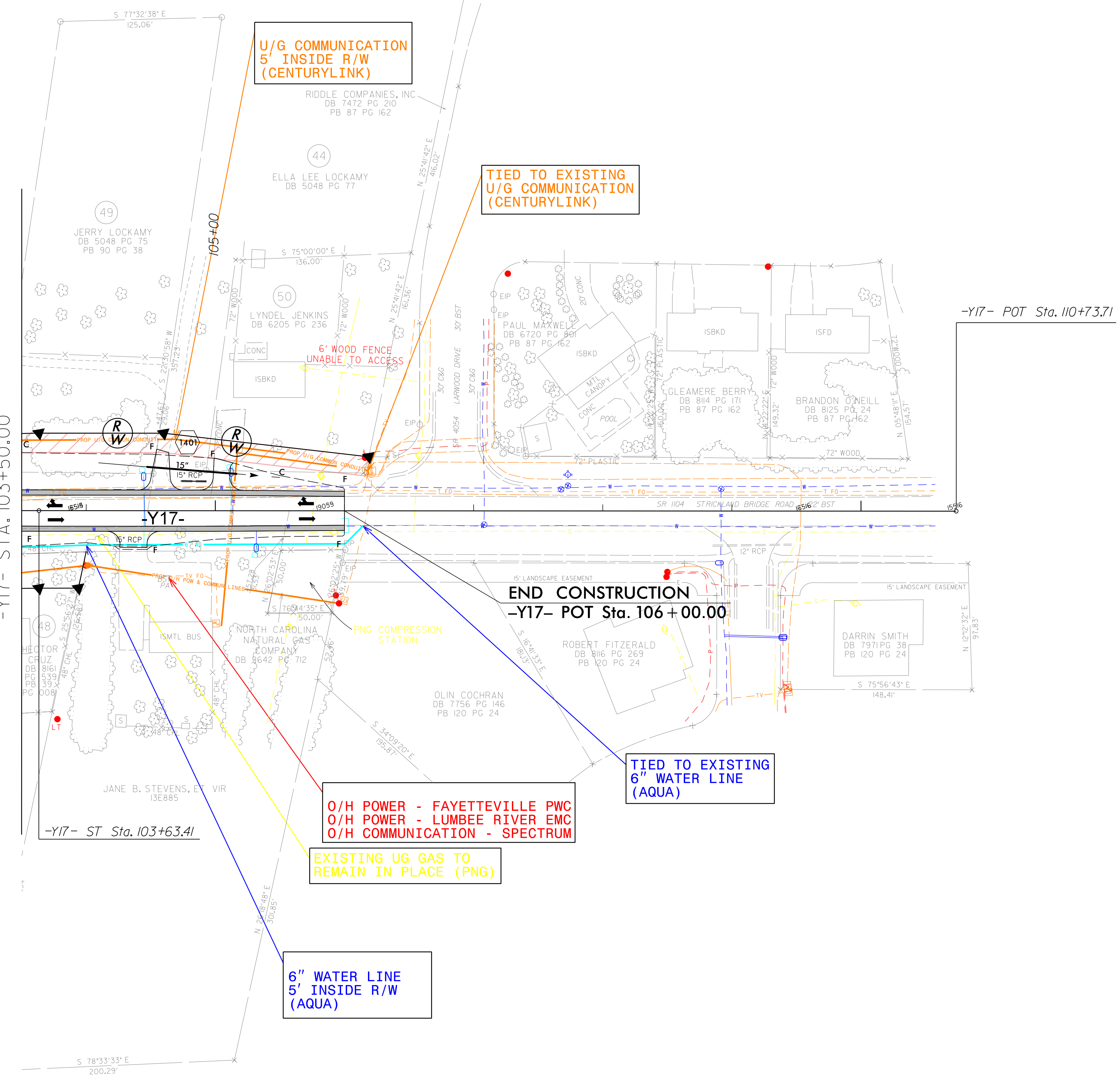

5/14/99

4:39:52 PM  
C:\Users\j\Documents\Projects\U2519BB\ut\_rdy\14\_U09\_psh.dgn

### UTILITIES BY OTHERS

ALL PROPOSED UTILITY WORK SHOWN ON THIS SHEET WILL BE DONE BY OTHERS. NO PAYMENT WILL BE MADE TO THE CONTRACTOR FOR PROPOSED UTILITY WORK SHOWN ON THIS SHEET.

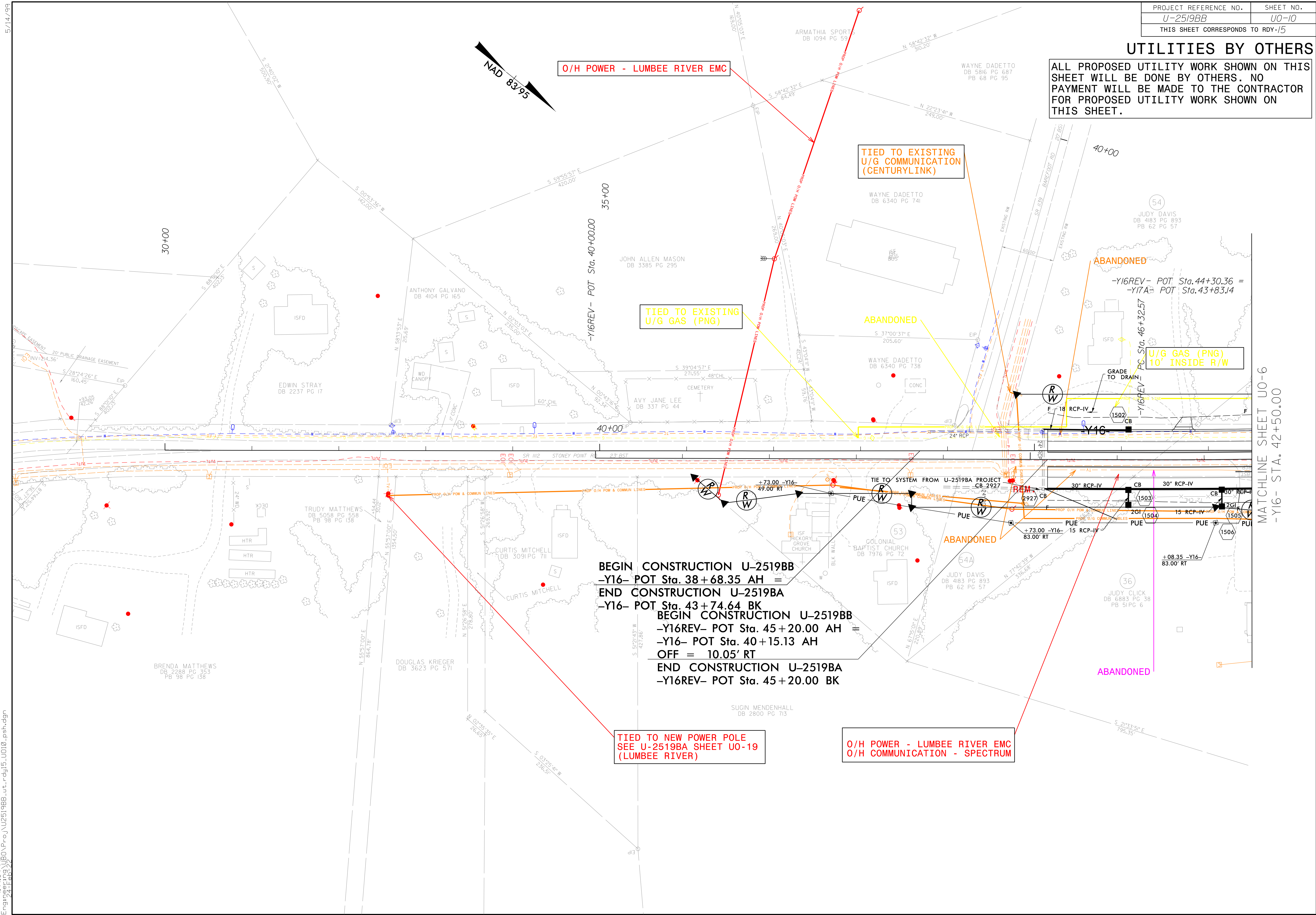

O/H POWER - LUMBEE RIVER EMC

TIED TO EXISTING U/G COMMUNICATION (CENTURYLINK)

TIED TO EXISTING U/G GAS (PNG)

U/G GAS (PNG) 10' INSIDE R/W

**BEGIN CONSTRUCTION U-2519BB**  
 -Y16- POT Sta. 38+68.35 AH =  
**END CONSTRUCTION U-2519BA**  
 -Y16- POT Sta. 43+74.64 BK  
**BEGIN CONSTRUCTION U-2519BB**  
 -Y16REV- POT Sta. 45+20.00 AH =  
 -Y16- POT Sta. 40+15.13 AH  
 OFF = 10.05' RT  
**END CONSTRUCTION U-2519BA**  
 -Y16REV- POT Sta. 45+20.00 BK

TIED TO NEW POWER POLE SEE U-2519BA SHEET U0-19 (LUMBEE RIVER)

O/H POWER - LUMBEE RIVER EMC  
 O/H COMMUNICATION - SPECTRUM

MATCHLINE SHEET U0-6  
 -Y16- STA. 42+50.00

5/14/99  
 4:44:04 PM  
 C:\Users\psh\dgn\Projects\U2519BB.ut\_r.dwg\15\_U010\_psh.dgn

### UTILITIES BY OTHERS

ALL PROPOSED UTILITY WORK SHOWN ON THIS SHEET WILL BE DONE BY OTHERS. NO PAYMENT WILL BE MADE TO THE CONTRACTOR FOR PROPOSED UTILITY WORK SHOWN ON THIS SHEET.

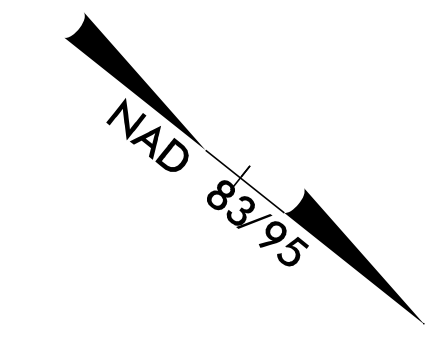

O/H POWER - LUMBEE RIVER EMC  
O/H COMMUNICATION - SPECTRUM

TIED TO EXISTING U/G COMMUNICATION (SPECTRUM)

TIED TO EXISTING U/G POWER (LUMBEE RIVER)

TIED TO EXISTING U/G COMMUNICATION (CENTURYLINK)

TIED TO EXISTING U/G GAS (PNG)

TIED TO EXISTING U/G GAS (PNG)

TIED TO EXISTING U/G COMMUNICATION (CENTURYLINK)

U/G POWER 2' INSIDE R/W  
U/G COMMUNICATION (SPECTRUM) 5' INSIDE R/W  
U/G GAS 10' INSIDE R/W

U/G COMMUNICATION (SPECTRUM)

U/G GAS (PNG)

MATCHLINE SHEET U0-6  
-Y16- STA. 52+00.00

END CONSTRUCTION  
-Y16REV- POC Sta. 67+00.00

O/H POWER - LUMBEE RIVER EMC

O/H POWER - LUMBEE RIVER EMC  
O/H COMMUNICATION - SPECTRUM

U/G COMMUNICATION 3' INSIDE R/W (CENTURYLINK)

ABANDONED

ABANDONED

FAYETTEVILLE PWC FIBER OPTIC LINE NOT FOUND IN FIELD IN THIS LOCATION. RECORD INFORMATION PROVIDED BY FAYETTEVILLE PWC DOES NOT SUPPORT THE EXISTENCE OF THIS LINE IN THIS LOCATION

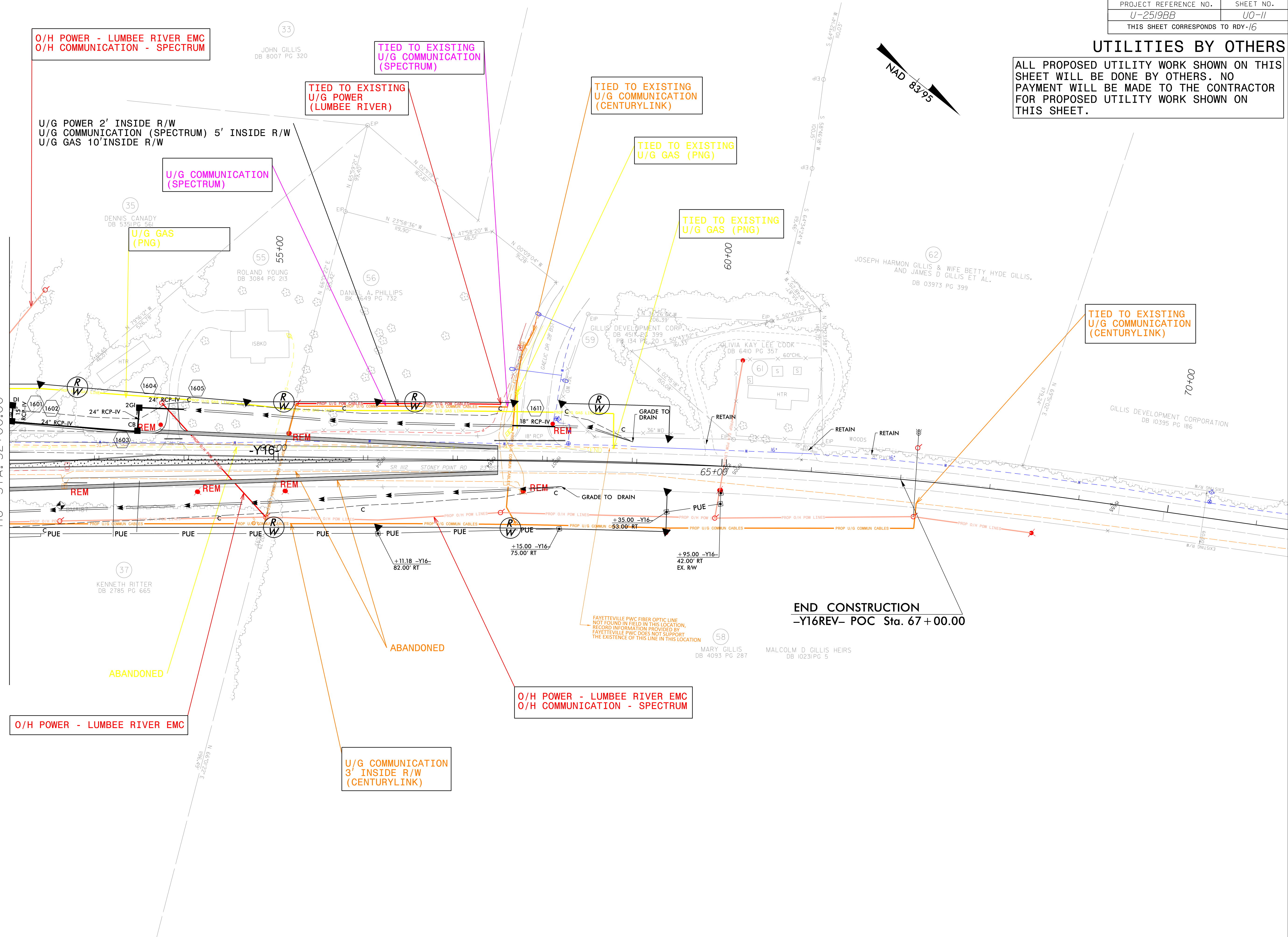

5/14/99

4:04:30 PM  
C:\Users\psh\Documents\Projects\U2519BB\ut\_r.dwg U011.psh.dgn