

**This electronic collection of documents is provided
for the convenience of the user
and is Not a Certified Document –**

**The documents contained herein were originally issued
and sealed by the individuals whose names and license
numbers appear on each page, on the dates appearing
with their signature on that page.**

**This file or an individual page
shall not be considered a certified document.**

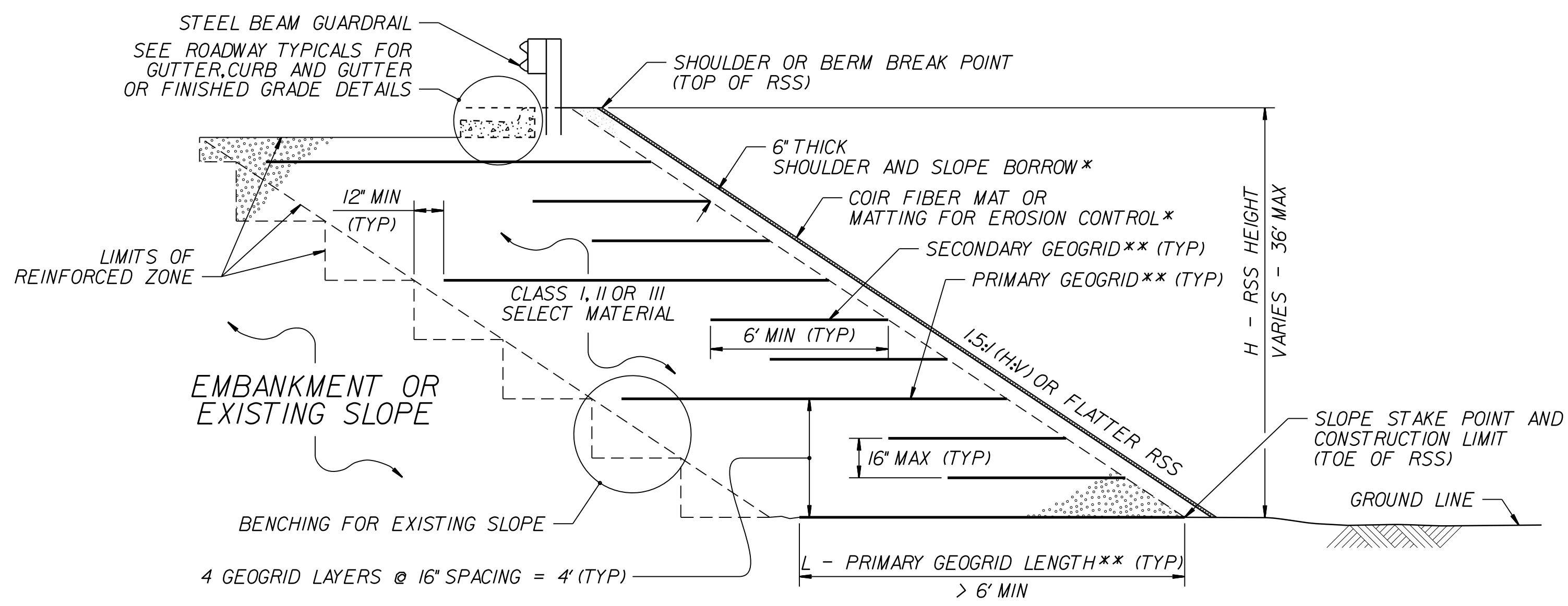

MATTING WITH SHOULDER AND SLOPE BORROW
 *SEE NOTES 3 AND 10 ON SHEET 2.

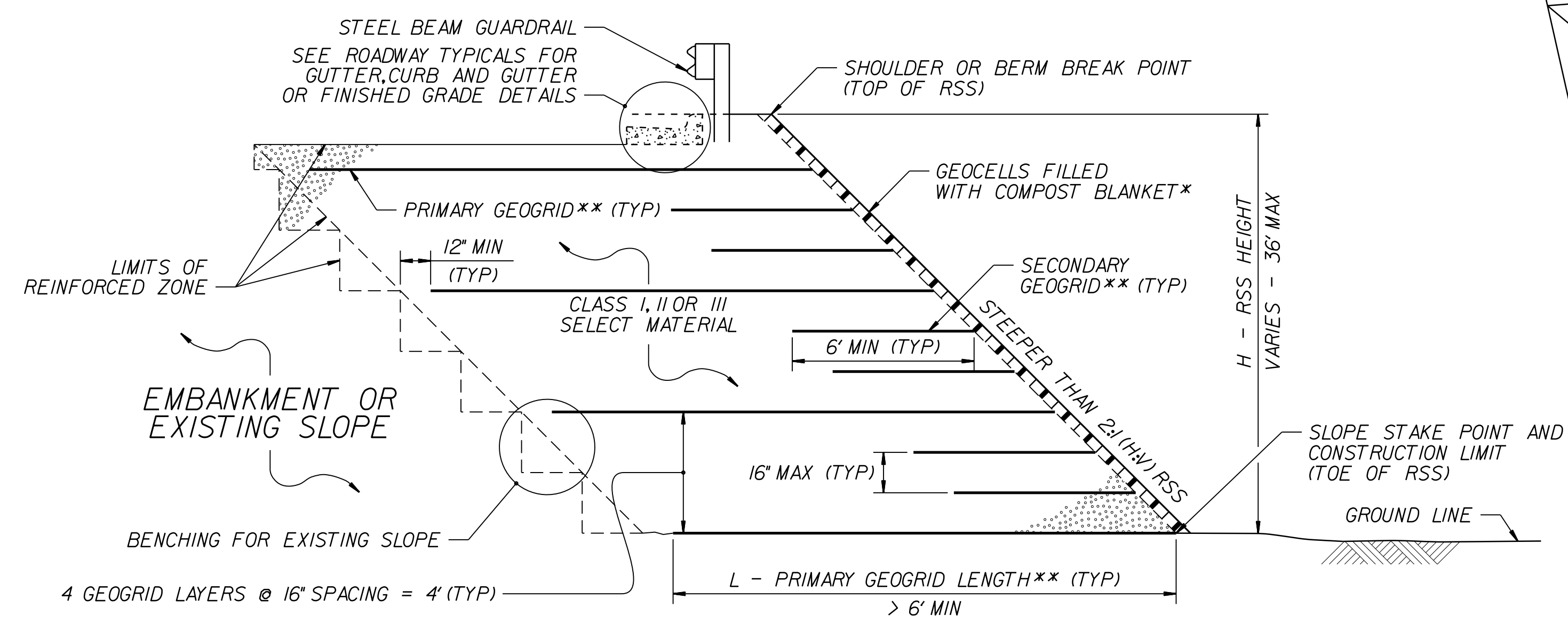

GEOCELLS WITH COMPOST BLANKET
 *SEE NOTES 3 AND 10 ON SHEET 2.

STANDARD REINFORCED SOIL SLOPE (RSS)
 **SEE TABLES ON SHEET 2 AND GEOGRID PLACEMENT DETAILS.
 IF RSS ANGLE IS 2:1 (H:V) OR FLATTER, REPLACE PRIMARY GEOGRID WITH SECONDARY GEOGRID PLACED AS SHOWN IN THE GEOGRID PLACEMENT DETAILS.

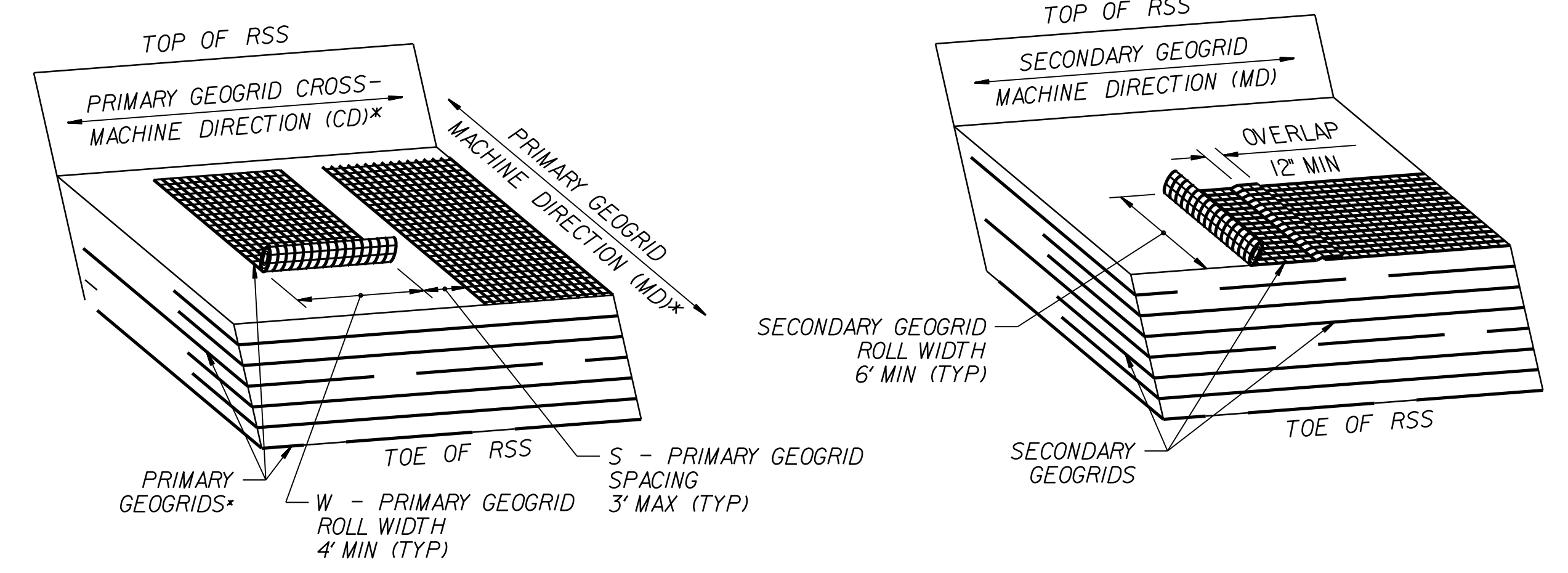

GEOGRID PLACEMENT DETAILS
 (% COVERAGE = $\frac{W}{W+S} \times 100 \geq 75\%$)
 *SEE NOTE 8 ON SHEET 2. DO NOT OVERLAP PRIMARY GEOGRIDS IN ANY DIRECTION.

PROJECT REFERENCE NO. U-2519BA	SHEET NO. 2G-3
GEOTECHNICAL ENGINEER  DocuSigned by: Scott A. Holden 02/24/2022 <small>730CA2995C403 SIGNATURE DATE</small>	ENGINEER
DOCUMENT NOT CONSIDERED FINAL UNLESS ALL SIGNATURES COMPLETED	

H (FT)	0 - < 12		12 - 24		> 24 - 36	
	I	II OR III	I	II OR III	I	II OR III
1:1 TO < 1.5:1 (H:V) RSS	900	500	1200	900	1800	1200
1.5:1 TO 1.75:1 (H:V) RSS	500	500	900	500	1400	1000
> 1.75:1 TO < 2:1 (H:V) RSS	500	500	600	500	1000	800

**MINIMUM REQUIRED PRIMARY GEOGRID
LONG-TERM DESIGN STRENGTH (LTDS, LB/FT) IN MACHINE DIRECTION (MD)**
(LTDS IS BASED ON 100% COVERAGE FOR PRIMARY GEOGRID.
SEE NOTE 8 FOR LESS THAN 100% COVERAGE.)

NOTES:

- SEE EROSION CONTROL AND ROADWAY PLANS AND SUMMARY SHEETS FOR REINFORCED SOIL SLOPE (RSS) AND SLOPE EROSION CONTROL LOCATIONS.
- FOR STANDARD REINFORCED SOIL SLOPES, SEE REINFORCED SOIL SLOPES PROVISION. FOR STEEL BEAM GUARDRAIL, SEE SECTION 862 OF THE STANDARD SPECIFICATIONS.
- FOR SHOULDER AND SLOPE BORROW, SEE ARTICLE 1019-2 OF THE STANDARD SPECIFICATIONS. FOR GEOCELLS, SEE CELLULAR CONFINEMENT SYSTEMS PROVISION. FOR COIR FIBER MAT MATTING FOR EROSION CONTROL AND COMPOST BLANKET, SEE EROSION CONTROL PROVISIONS, SECTION 1631 OF THE STANDARD SPECIFICATIONS AND ROADWAY STANDARD DRAWING NO. 1631.01.
- STANDARD RSS ARE BASED ON THE FOLLOWING IN-SITU ASSUMED SOIL PARAMETERS:
UNIT WEIGHT, $\gamma = 120$ PCF
FRICTION ANGLE, $\phi = 30$ DEGREES
COHESION, $c = 0$ PSF
- DO NOT USE STANDARD RSS IF ASSUMED SOIL PARAMETERS ARE NOT APPLICABLE OR GROUNDWATER OR FLOOD ELEVATION IS ABOVE TOE OF RSS.
- DO NOT USE STANDARD RSS WHEN VERY LOOSE OR SOFT SOIL OR MUCK IS BELOW RSS.
- PRIMARY GEOGRIDS ARE APPROVED FOR LTDS FOR A 75-YEAR DESIGN LIFE IN THE MD BASED ON MATERIAL TYPE. THE LIST OF APPROVED GEOGRIDS WITH DESIGN STRENGTHS IS AVAILABLE FROM: connect.ncdot.gov/resources/Geological/Pages/Products.aspx
DEFINE MATERIAL TYPE FROM THE WEBSITE ABOVE FOR SELECT MATERIAL AS FOLLOWS:

MATERIAL TYPE	SELECT MATERIAL
BORROW	CLASS I SELECT MATERIAL
FINE AGGREGATE	CLASS II OR III SELECT MATERIAL

- FOR PRIMARY GEOGRIDS WITH 100% COVERAGE, PLACE PRIMARY GEOGRIDS SO GEOGRIDS ARE ADJACENT TO EACH OTHER IN THE CD. FOR PRIMARY GEOGRIDS WITH 75% TO LESS THAN 100% COVERAGE,

MINIMUM REQUIRED PRIMARY GEOGRID LTDS = LTDS BASED ON 100% COVERAGE $\times (W + S) / W$

SEE TABLE FOR LTDS BASED ON 100% COVERAGE AND GEOGRID PLACEMENT DETAILS FOR PRIMARY GEOGRID ROLL WIDTH (W) AND SPACING (S). FOR PRIMARY GEOGRIDS WITH LESS THAN 100% COVERAGE, STAGGER PRIMARY GEOGRIDS SO GEOGRIDS ARE CENTERED OVER GAPS IN THE PRIMARY GEOGRID LAYER BELOW. DO NOT USE LESS THAN 75% COVERAGE FOR PRIMARY GEOGRIDS.
- DO NOT PLACE ANY GEOGRIDS UNTIL EXCAVATION DIMENSIONS AND IN-SITU MATERIAL ARE APPROVED.
- FOR SLOPE EROSION CONTROL, USE GEOCELLS OR MATTING ON SLOPE FACES OF RSS AS FOLLOWS:

RSS ANGLE	SLOPE EROSION CONTROL
1:1 TO < 1.5:1 (H:V)	GEOCELLS WITH COMPOST BLANKET
1.5:1 TO < 2:1 (H:V)	GEOCELLS WITH COMPOST BLANKET OR COIR FIBER MAT WITH SHOULDER AND SLOPE BORROW*
2:1 (H:V) OR FLATTER	MATTING FOR EROSION CONTROL WITH SHOULDER AND SLOPE BORROW

*SEE REINFORCED SOIL SLOPES AND SLOPE EROSION CONTROL SUMMARY TABLE IN THE ROADWAY SUMMARY SHEETS FOR SLOPE EROSION CONTROL ON SLOPE FACES OF RSS 1.5:1 (H:V) TO STEEPER THAN 2:1.

H (FT)	0 - < 12		12 - 24		> 24 - 36	
	I	II OR III	I	II OR III	I	II OR III
1:1 TO < 1.5:1 (H:V) RSS	1.25	1.20	1.15	1.10	1.10	1.00
1.5:1 TO 1.75:1 (H:V) RSS	1.10	1.00	0.95	0.90	0.90	0.85
> 1.75:1 TO < 2:1 (H:V) RSS	1.00	0.85	0.80	0.75	0.75	0.70

PRIMARY GEOGRID LENGTH / RSS HEIGHT (L / H) RATIO (L > 6' MIN)
(IF L \leq 6', USE SECONDARY GEOGRID INSTEAD OF PRIMARY GEOGRID.)

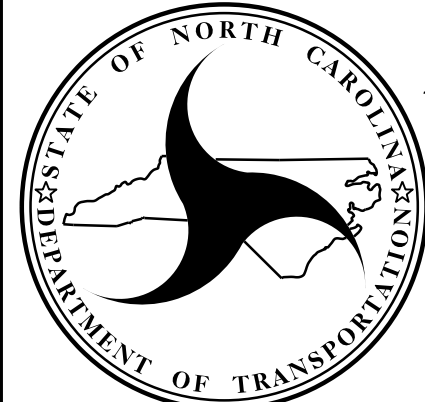
 NORTH CAROLINA DEPARTMENT OF TRANSPORTATION DIVISION OF HIGHWAYS GEOTECHNICAL ENGINEERING UNIT	STANDARD DETAIL NO. 1802.01
	STANDARD REINFORCED SOIL SLOPE (RSS) WITH HIGH GROUNDWATER SHEET 2 OF 2 DATE: 12-17-19

NOISE WALL -NW4B-

PROJECT REFERENCE NO. U-2519BA SHEET NO. 2N-1

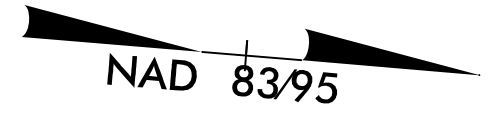
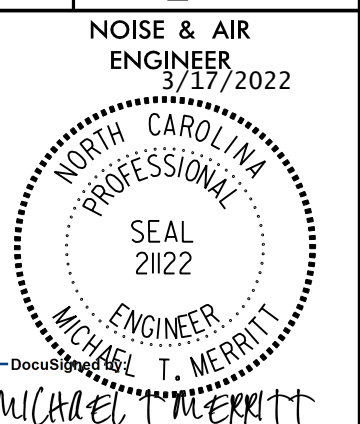

DOCUMENT NOT CONSIDERED FINAL UNLESS ALL SIGNATURES COMPLETED

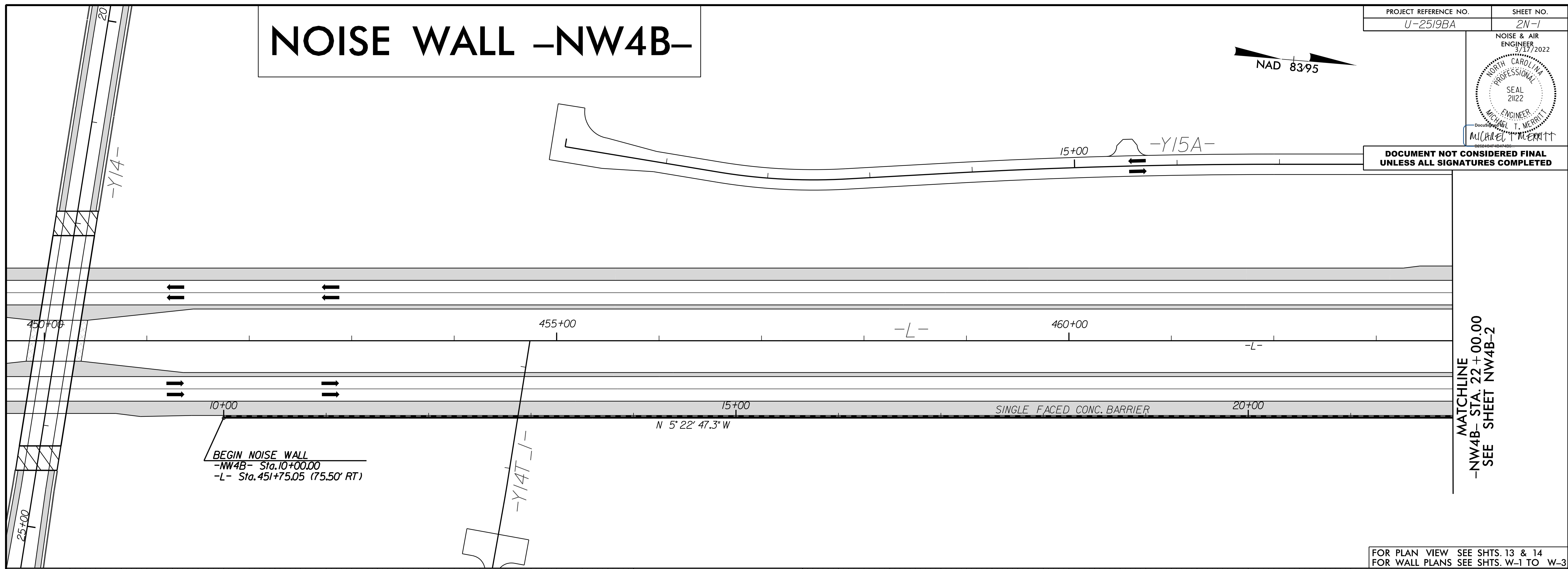

MATCHLINE
-NW4B- STA. 22 + 00.00
SEE SHEET NW4B-2

FOR PLAN VIEW SEE SHTS. 13 & 14
FOR WALL PLANS SEE SHTS. W-1 TO W-3

-NW4B-

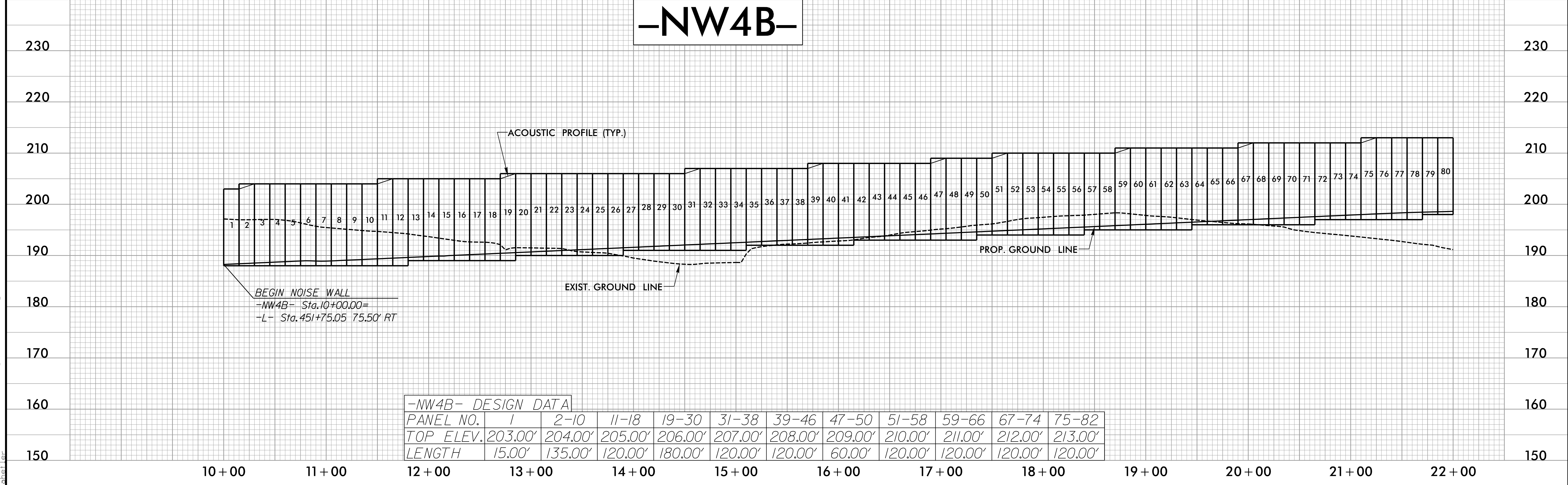

-NW4B- DESIGN DATA

PANEL NO.	1	2-10	11-18	19-30	31-38	39-46	47-50	51-58	59-66	67-74	75-82
TOP ELEV.	203.00'	204.00'	205.00'	206.00'	207.00'	208.00'	209.00'	210.00'	211.00'	212.00'	213.00'
LENGTH	15.00'	135.00'	120.00'	180.00'	120.00'	120.00'	60.00'	120.00'	120.00'	120.00'	120.00'

2/15/2022 CADD U2519BA_Rdy_psh_NW4B_1.dgn

NOISE WALL -NW4B-

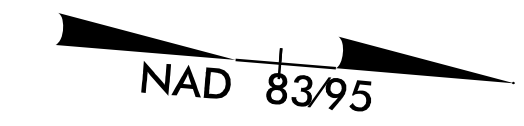

PROJECT REFERENCE NO. U-2519BA	SHEET NO. 2N-2
NOISE & AIR ENGINEER 3/17/2022	
DOCUMENT NOT CONSIDERED FINAL UNLESS ALL SIGNATURES COMPLETED	

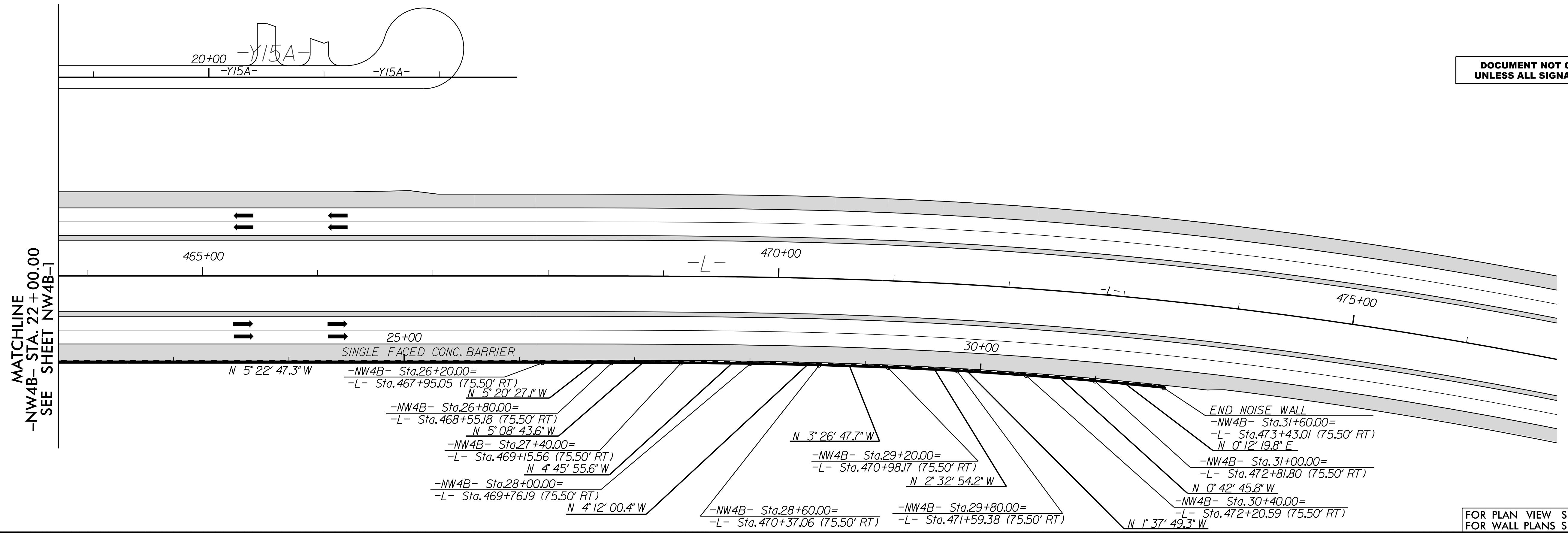

FOR PLAN VIEW SEE SHTS. 14 & 15
FOR WALL PLANS SEE SHTS. W-1 TO W-3

-NW4B-

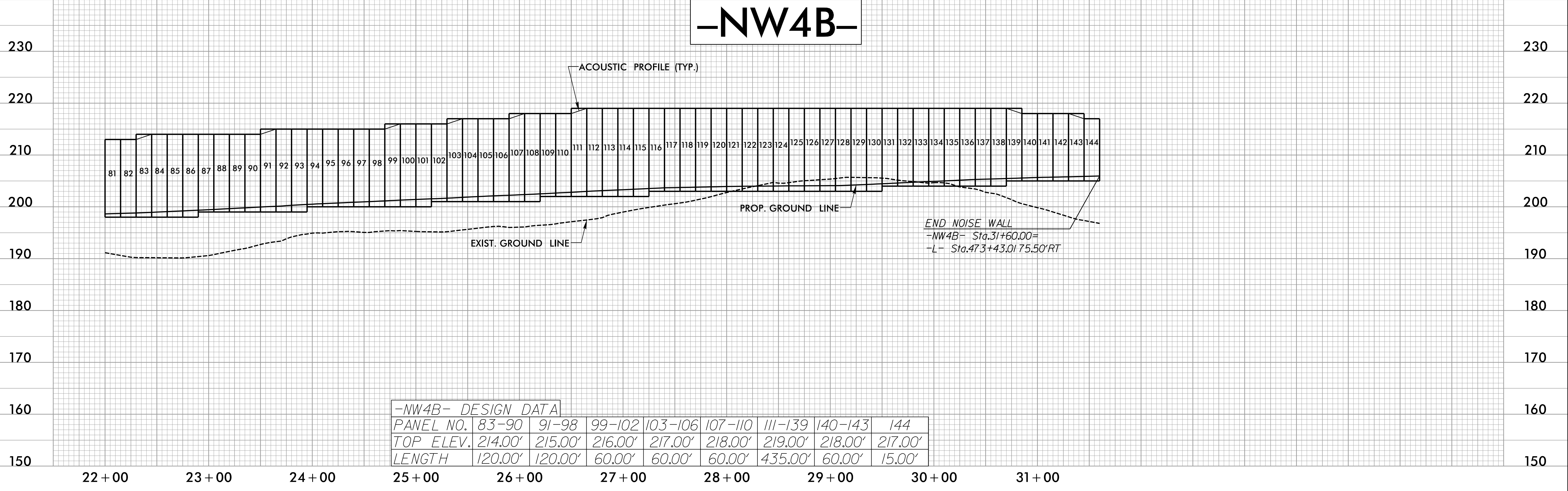

2/15/2022 C:\ADD\U2519BA_Rdu_psh_NW4B_2.dgn
 Michael T. Merritt

NOISE WALL -NW5-

PROJECT REFERENCE NO. U-2519BA	SHEET NO. 2N-3
NOISE & AIR ENGINEER 3/17/2022 NORTH CAROLINA PROFESSIONAL SEAL 21122 MICHAEL T. MERRITT	

DOCUMENT NOT CONSIDERED FINAL
UNLESS ALL SIGNATURES COMPLETED

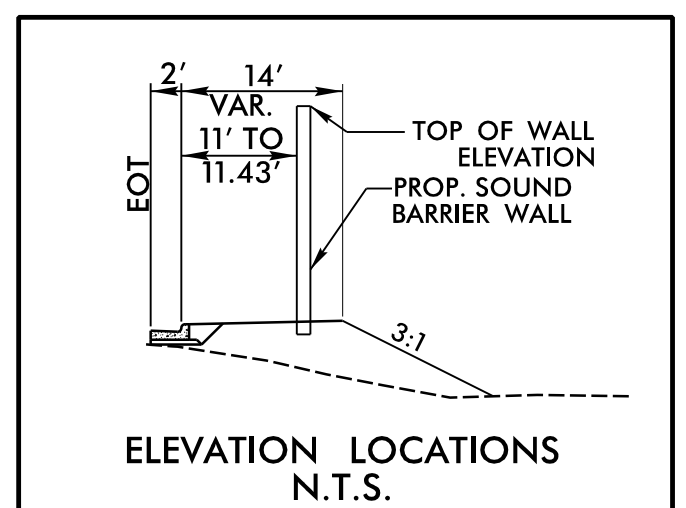
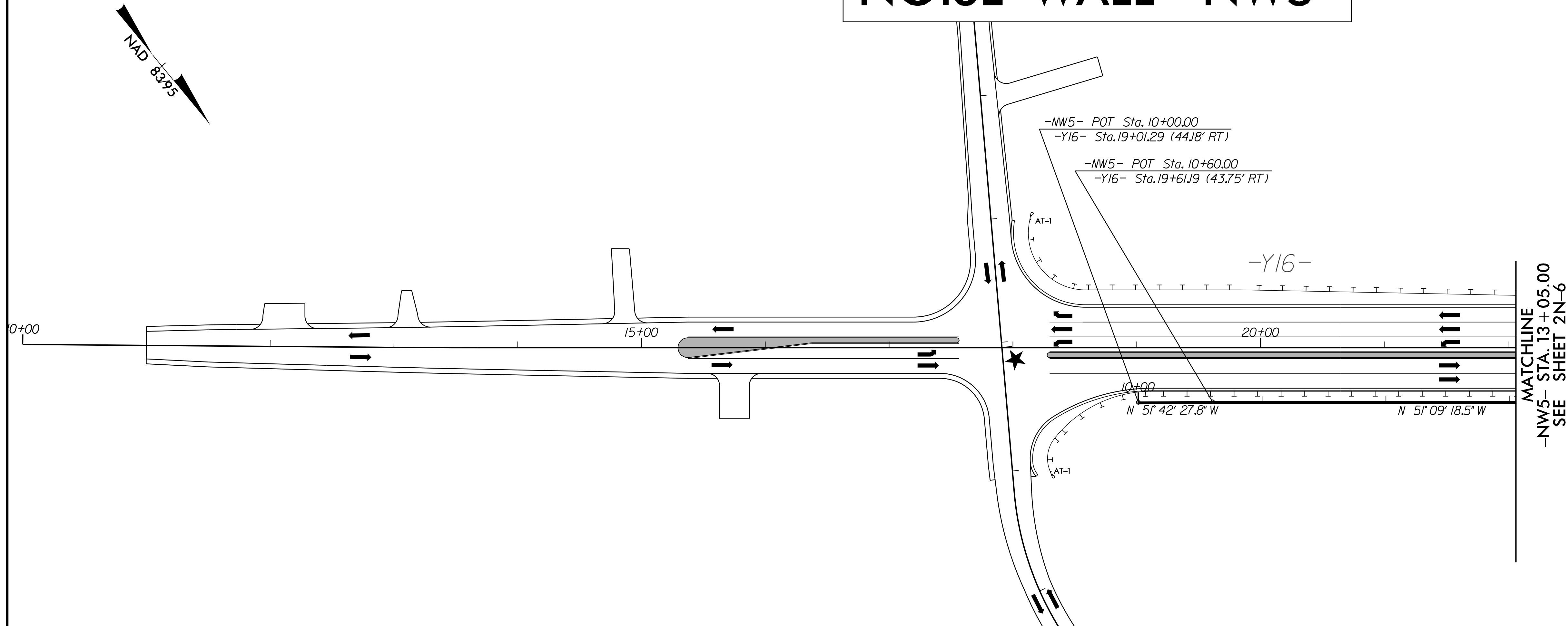

-NW5-

FOR PLAN VIEW SEE SHTS. 18 & 19
FOR WALL PLANS SEE SHTS. W-1 TO W-3

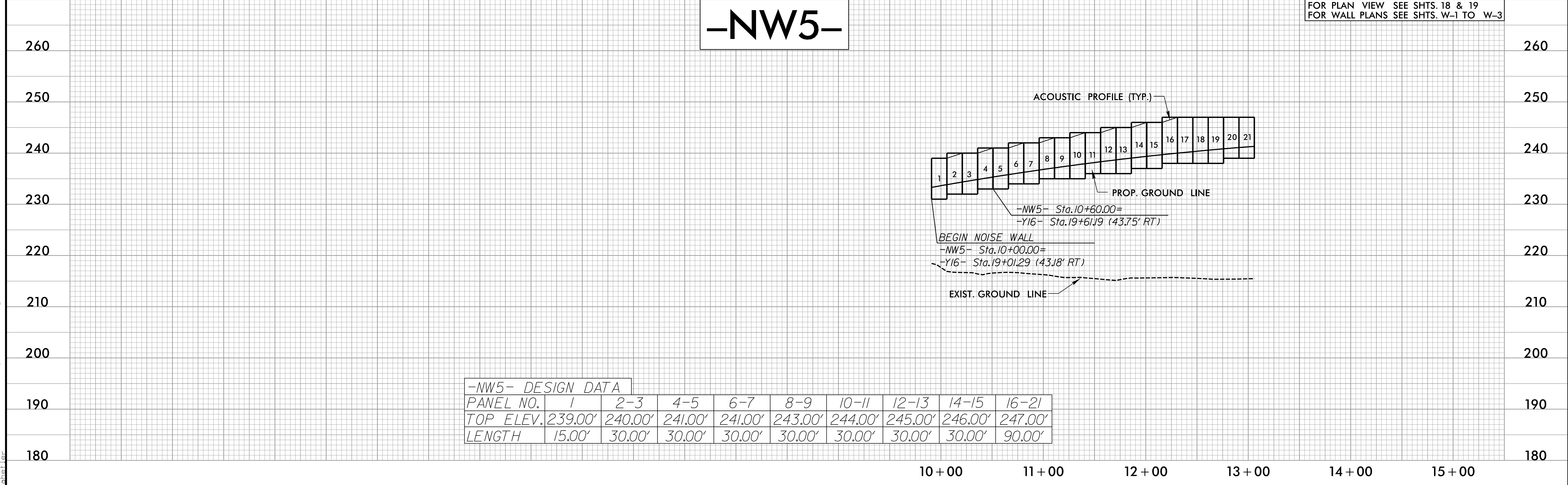

-NW5- DESIGN DATA									
PANEL NO.	1	2-3	4-5	6-7	8-9	10-11	12-13	14-15	16-21
TOP ELEV.	239.00'	240.00'	241.00'	241.00'	243.00'	244.00'	245.00'	246.00'	247.00'
LENGTH	15.00'	30.00'	30.00'	30.00'	30.00'	30.00'	30.00'	30.00'	90.00'

2/15/2022 C:\ADD\U2519BA_RdJ_psh_NW5_1.dgn

NOISE WALL -NW5-

PROJECT REFERENCE NO. U-2519BA	SHEET NO. 2N-4
NOISE & AIR ENGINEER 3/17/2022 NORTH CAROLINA PROFESSIONAL SEAL 2122 ENGINEER MICHAEL T. MERRITT	

DOCUMENT NOT CONSIDERED FINAL
UNLESS ALL SIGNATURES COMPLETED

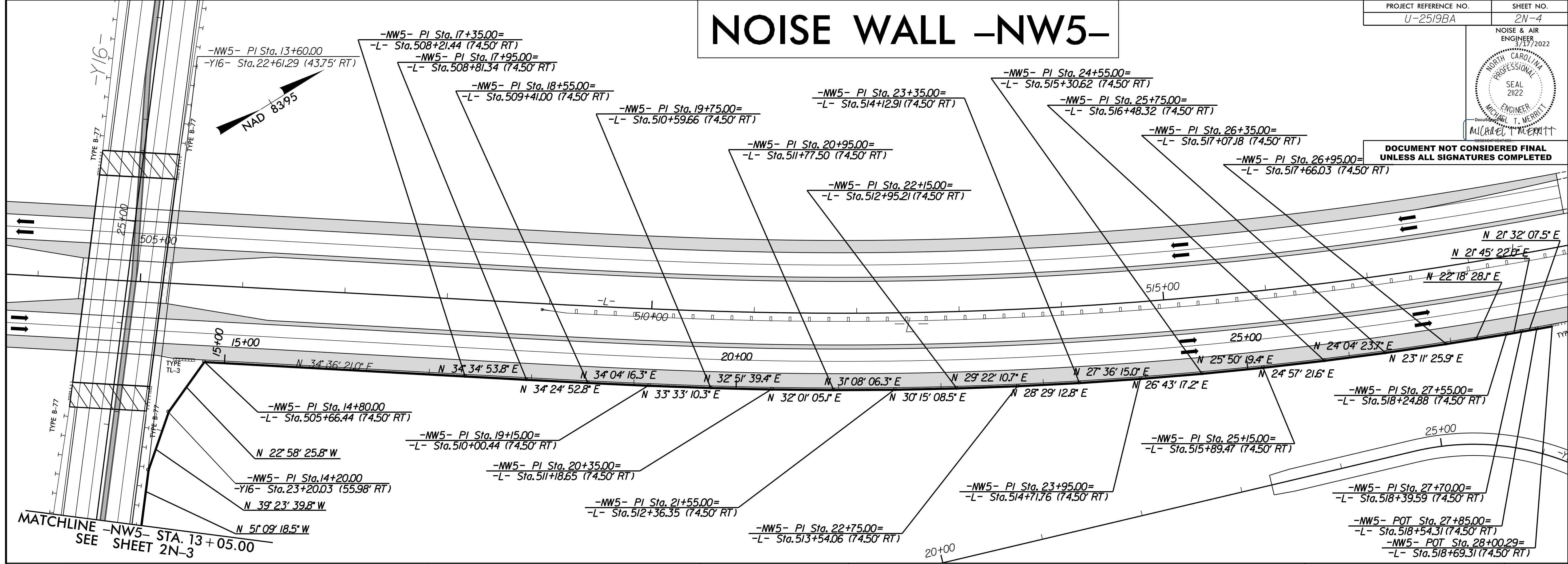

-NW5-

FOR PLAN VIEW SEE SHTS. 18 & 19
FOR WALL PLANS SEE SHTS. W-1 TO W-3

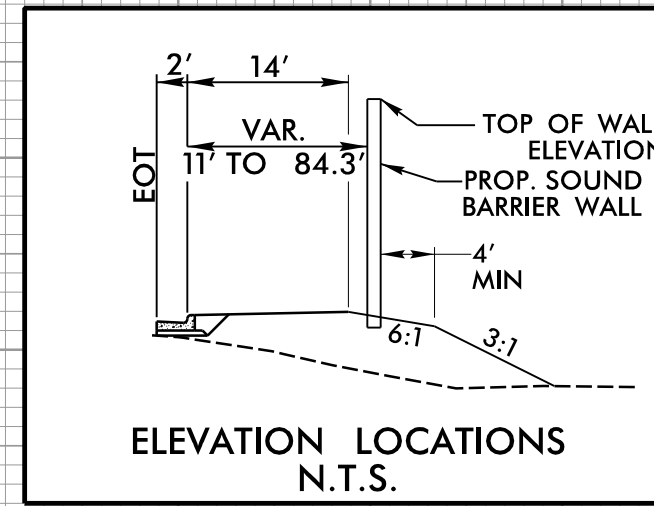
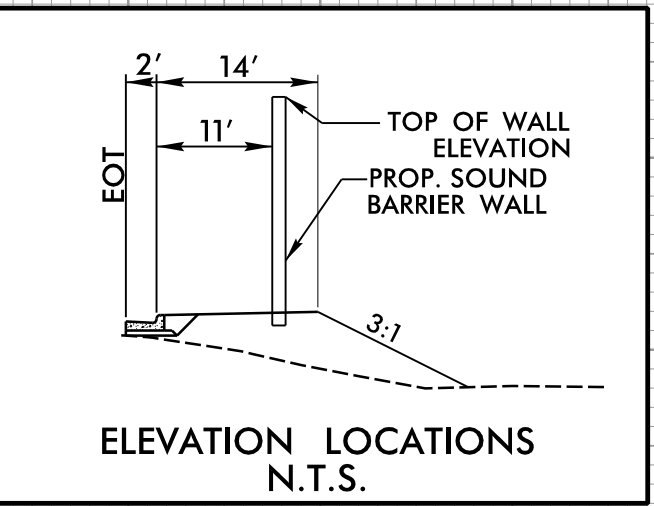
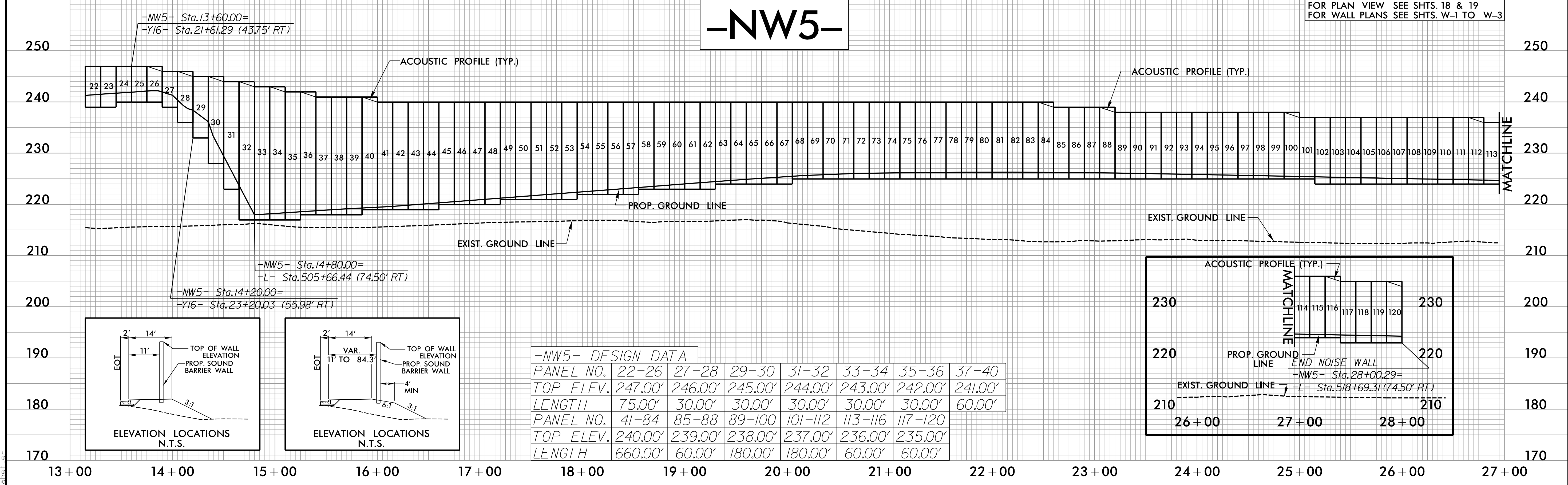

-NW5- DESIGN DATA							
PANEL NO.	22-26	27-28	29-30	31-32	33-34	35-36	37-40
TOP ELEV.	247.00'	246.00'	245.00'	244.00'	243.00'	242.00'	241.00'
LENGTH	75.00'	30.00'	30.00'	30.00'	30.00'	30.00'	60.00'
PANEL NO.	41-84	85-88	89-100	101-112	113-116	117-120	
TOP ELEV.	240.00'	239.00'	238.00'	237.00'	236.00'	235.00'	
LENGTH	660.00'	60.00'	180.00'	180.00'	60.00'	60.00'	

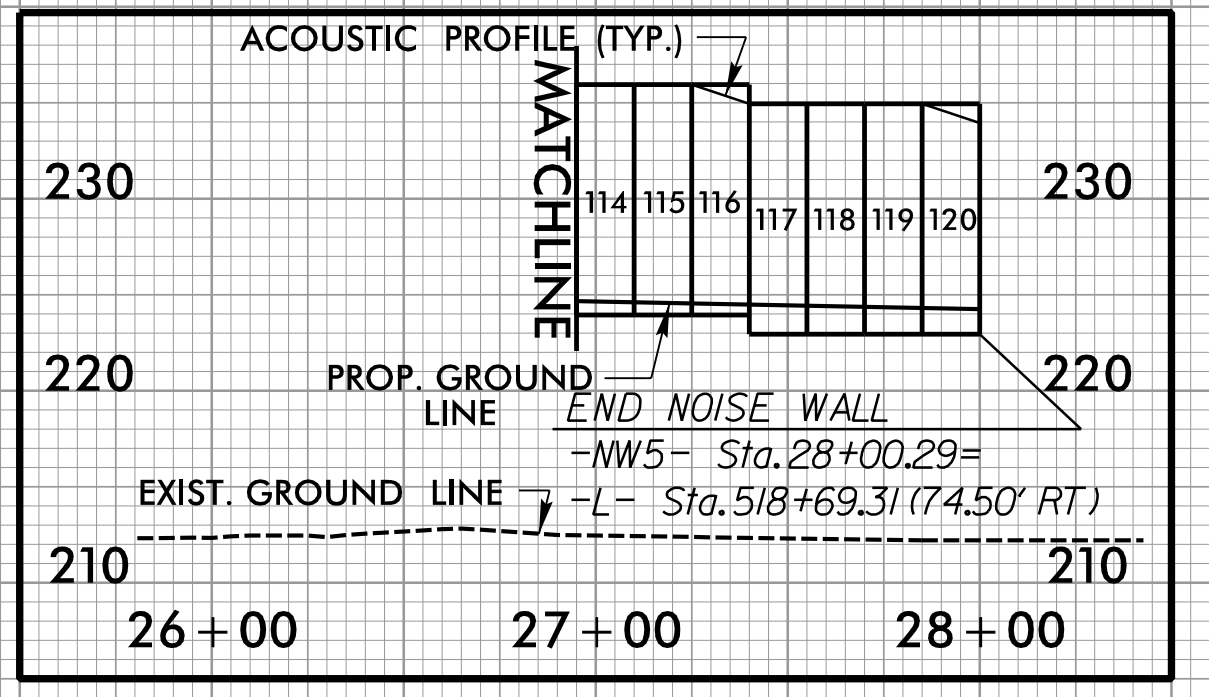

2/15/2022 C:\ADD\U2519BA_RdJ_psh_NW5_2.dgn

STATE OF NORTH CAROLINA
DIVISION OF HIGHWAYS
SUMMARY OF EARTHWORK
IN CUBIC YARDS

CHAIN	BEGINNING STATION	ENDING STATION	UNCL. EXCA. C.Y.	UNDERCUT C.Y.	EMBANK. +% C.Y.	BORROW C.Y.	WASTE C.Y.	CHAIN	BEGINNING STATION	ENDING STATION	UNCL. EXCA. C.Y.	UNDERCUT C.Y.	EMBANK. +% C.Y.	BORROW C.Y.	WASTE C.Y.
SUMMARY 1								SUMMARY 7							
-Y13DET-	1+00.00	31+00.00	4,883		4,526		357	-L-	477+50.00	505+00.00	39,267	10,761	45,475	13,794	18,347
-Y13DET-	31+00.00	37+70.33	3,657		205		3,452	-Y16-	11+00.00	23+39.38	34		94,579	94,545	
-Y13RPB_XOVER-	10+65.00	13+03.87	609		155		454	-Y16-	25+43.39	30+39.83			73,655	73,655	
-Y13RPC_XOVER-	10+80.21	11+94.25	205				205	-Y16_REV-	30+39.83	45+20.00	621		21,935	21,314	
-Y14DET-	10+00.00	31+37.74	4,458		6,068	1,610		-Y16A-	11+00.000	22+71.510	1,622		7,679	6,057	
-Y16DET-	10+00.00	39+96.17	1,341		6,204	4,863		SUBTOTAL			41,544	10,761	243,323	209,365	18,347
-Y15-	10+05.00	10+88.59	27		63	36		SUMMARY 8							
SUBTOTAL			15,180		17,220	6,508	4,468	-L-	505+00.00	519+00.00	230	500	91,040	90,860	550
SUMMARY 2								-Y16B-	10+32.78	15+00.00	47		7,439	7,392	
-L-	320+00.00	350+00.00	3,900	1,199	364,659	361,747	2,187	-Y16B-	23+50.000	33+10.12	750		948	198	
-Y13RPB-	17+05.82	41+01.43	32,618		23,399		9,219	-Y16C-	10+50.00	14+00.00	220		105		115
-Y13RPC-	15+92.71	28+80.21	10,627		11,894	1,267		SUBTOTAL			1,247	500	99,531	98,449	665
-Y13-	13+90.00	43+50.00	7,122		30,751	23,629		SHEET TOTALS							
-Y13-	43+50.00	45+09.11			14,519	14,519					610,020	42,008	1,418,481	1,100,141	333,688
-Y13-	47+70.11	77+83.00	4,944		39,904	34,960		LOSS DUE TO CLEARING AND GRUBBING							
-Y13-	77+50.00	77+83.00	21		4		17				-40,000			40,000	
-Y13B-	10+10.06	20+73.91	3,640		2,791		849	MATERIAL FOR SHOULDER CONSTRUCTION							
-Y13E-	10+32.78	12+00.000	8		438	430							49,750	49,750	
-Y13F-	10+32.750	11+35.000	80		74		6	ADDITIONAL UNDERCUT							
-Y13G_REV-	10+07.32	13+49.68	1,452		18		1,435						15,400	19,250	19,250
-Y13H-	10+70.00	12+05.01	3		165	162		EARTH WASTE IN LIEU OF BORROW							
-Y13I-	10+20.84	13+96.21	427		20		407							-217,457	-217,457
-Y13J-	10+10.12	12+84.00	102				102	DETOUR REMOVAL							
-Y13T_1-	10+58.48	11+28.53	91				91								15,153
-Y13CUL_1-	13+74.51	14+72.27	161				161	PROJECT TOTAL							
-Y13CUL_2-	11+16.99	24+54.63	232		59		173				570,020	57,408	1,487,481	991,684	146,784
-Y13CUL_3-	12+00.46	12+99.08	102		28		75	EST. 5% TO REPLACE TOP SOIL ON BORROW PIT							
SUBTOTAL			65,530	1,199	488,720	436,713	14,722							49,584	
SUMMARY 3								U-2519BA GRAND TOTAL							
-L-	350+00.00	380+00.00	178,925	13,692	47,098		145,520				570,020	57,408		1,041,268	
-L-	380+00.00	396+48.35	125,886	8,770	61,788		72,869	U-2519BA SAY							
-Y13RPA-	16+45.81	28+57.05	10,066	485	10,601	715	665				570,020	57,410		1,041,270	
-Y13RPD-	14+31.41	35+12.46	9,909		9,715		194	U-2519BB SAY							
SUBTOTAL			324,786	22,947	129,201	715	219,247				235,600	22,100		487,150	
SUMMARY 4								GRAND TOTAL							
-L-	399+98.47	425+00.00	6,821		257,280	250,459					805,620	79,510		1,528,420	
SUBTOTAL			6,821		257,280	250,459		DRAINAGE DITCH EXCAVATION							
SUMMARY 5								U-2519BA = 37,210 CY							
-L-	425+00.00	450+00.00	119,470	2,685	53,449		68,706	U-2519BB = 2,050 CY							
-Y14-	10+42.44	22+12.56	3,287		28,750	25,463		GRAND TOTAL = 39,260 CY							
-Y14-	24+20.56	32+58.07	530		20,393	19,863		PAVEMENT STRUCTURE VOLUME							
-Y14A-	10+18.00	11+25.00	38		193	155		U-2519BA = 39,690 CY							
-Y14B-	10+18.01	11+70.00	174		504	330		U-2519BB = 52,700 CY							
SUBTOTAL			123,499	2,685	103,288	45,810	68,706	GRAND TOTAL = 93,090 CY							
SUMMARY 6								CONTINGENCY CLASS IV SUBGRADE STABILIZATION							
-L-	450+00.00	477+50.00	28,387	3,144	77,320	51,562	5,773	U-2519BA = 1,000 TONS							
-Y15A-	10+00.00	22+21.19	2,900	772	2,599	561	1,634	U-2519BB = 1,000 TONS							
-Y14T_1-	11+84.60	12+34.60	126				126	GRAND TOTAL = 2,000 TONS							
SUBTOTAL			31,413	3,916	79,919	52,123	7,533	CONTINGENCY SHALLOW UNDERCUT							
								U-2519BA = 500 CY							
								U-2519BB = 500 CY							
								GRAND TOTAL = 1,000 CY							

Note: Earthwork quantities are calculated by the Roadway Design Unit. These earthwork quantities are based in part on subsurface data provided by the Geotechnical Engineering Unit.

8/17/2022 R:\Projects\2022\U2519BA.Rdj_psh03B.1.dgn

STATE OF NORTH CAROLINA
DIVISION OF HIGHWAYS

WOVEN WIRE 47" FENCE SUMMARY

IN LINEAR FEET

STATION TO STATION	LT. OR RT.	ANCHORS					
		A FABRIC L.F.	B END BRACE	C CORNER BRACE	D LINE BRACE	E 4" POSTS	F 5" POSTS
L 319+34.15 TO 330+47.31	RT.	1,100.22	2	1	3	70	16
L 330+52.57 TO 337+50.00	RT.	689.00	1	1	2	43	11
Y13RPC 10+05.06 TO 17+89.54	RT.	763.34	1	1	3	47	14
Y13RPC 17+96.54 TO 28+24.38	RT.	1,079.17	1	2	3	68	17
Y13 56+56.00 TO 68+80.00	RT.	1,170.83	1	1	5	73	20
Y13 66+12.00 TO 56+00.00	LT	1,058.96	1	1	4	66	17
Y13RPD 34+94.51 TO 13+42.39	LT	2,235.36		5	8	138	39
L 374+56.22 TO 396+62.09	RT.	2,201.87	1	1	7	143	26
L 399+99.55 TO 442+29.78	RT	4,247.10	2	5	13	272	58
L 442+36.46 TO 449+75.65	RT	774.21	2	2	2	47	16
L 450+16.16 TO 473+93.09	RT	2,403.17	2	2	8	153	34
L 474+00.00 TO 504+53.66	RT	3,002.11	2	2	9	194	37
L 505+07.39 TO 519+02.60	RT	1,440.45	2	1	4	93	19
L 319+34.15 TO 335+00.00	LT.	1,596.63	1		5	105	17
Y14 25+18.87 TO 27+85.00	RT.	271.24	1			18	2
Y14 27+85.00 TO 24+47.73	RT.	344.46	1		1	22	5
Y16 18+50.00 TO 22+77.93	LT	428.83	1		2	26	8
Y16 18+80.00 TO 23+03.80	RT	428.40	1		2	26	8
Y13RPB 10+00.00 TO 40+87.27	LT.	3,176.18		1	12	206	39
Y13 34+70.00 TO 26+40.00	RT	869.47	1		3	56	11
Y13 27+50.00 TO 34+90.00	LT	734.25	1		3	46	11
Y13RPA 27+92.55 TO 10+05.06	RT	1,751.48		1	6	114	21
L 381+98.21 TO 395+96.48	LT	1,569.85	1	1	5	101	20
L 399+05.05 TO 450+08.43	LT.	5,389.96	2	8	15	345	73
L 450+48.92 TO 504+69.03	LT	5,575.94	2	6	17	358	73
L 505+21.17 TO 518+75.65	LT	1,356.08	2	2	4	85	22
Y14 14+90.00 TO 21+66.46	RT	684.27	1		2	45	8
Y14 15+60.00 TO 21+23.29	LT	564.47	1		2	36	8
Y16 25+79.18 TO 32+36.00	LT	666.29	1		2	43	8
Y16 26+02.24 TO 32+70.00	RT	666.96	1		2	43	8
U-2519BA SUBTOTALS:		48,240.55				3,082	666
U-2519BA SAY:		48,250				3,085	670
U-2519BB SAY:		14,400				910	240
GRAND TOTAL:		62,650				3,995	910

GUIDERAIL SUMMARY

IN LINEAR FEET

SURVEY LINE	BEG. STA.	END STA.	LOCATION	LENGTH		ANCHORS		REMARKS
				SINGLE FACE	DOUBLE FACE	INTERMEDIAT E	TERMINAL	
L	320+00.00	355+00.00	MED	3500.00		2	2	
L	363+95.49	395+96.90	MED.	3201.41		2	2	
L	399+83.95	446+03.24	MED.	4619.3		4	2	
L	454+43.39	500+51.38	MED.	4607.99		2	2	
L	508+92.29	519+00.00	MED.	1007.71		0	2	
U-2519BA TOTAL				16936.40		10	10	
SUBTRACT TERMINAL END UNITS				200.00				
U-2519BA SAY				16,740		10	10	(10 ADDITIONAL POSTS)
U-2519BB SAY				7,200		2	8	(15 ADDITIONAL POSTS)
GRAND TOTAL				23,940		12	18	(25 ADDITIONAL POSTS)

SHOULDER BERM GUTTER SUMMARY

IN LINEAR FEET

LINE	STATION	STATION	LENGTH
Y13 RT	42+50.00	45+12.03	264
Y13 LT	44+00.00	44+59.04	59
Y13 RT	48+19.33	49+00.00	81
Y13 LT	47+68.27	50+50.00	282
Y14 LT	18+60.00	21+85.58	326
Y14 RT	18+60.00	21+91.22	331
Y14 RT	24+47.49	26+95.00	248
Y14 LT	24+41.91	26+95.00	253
Y13RPB LT	19+50.00	23+55.00	399
L LT	320+00.00	322+15.00	214
L LT	395+50.00	395+94.57	45
L LT	435+00.00	443+90.00	890
L RT	320+00.00	334+10.00	1400
L RT	393+85.66	396+41.27	249
L RT	400+22.40	401+49.99	124
L RT	407+00.00	412+25.00	510
L RT	440+50.00	443+10.00	260
U-2519BA TOTAL:			5,935
U-2519BA SAY:			5,940
U-2519BB SAY:			530
GRAND TOTAL:			6,470

5.5" MODIFIED SHOULDER BERM GUTTER SUMMARY

IN LINEAR FEET

LINE	Station	Station	LENGTH
Y13RPB LT	19+50.00	23+55.00	399
U-2519BA TOTAL:			400
U-2519BB TOTAL:			0
GRAND TOTAL:			400

6" MODIFIED SHOULDER BERM GUTTER SUMMARY

IN LINEAR FEET

LINE	Station	Station	LENGTH
L LT	320+00.00	322+15.00	214
L RT	320+00.00	334+10.00	1,400
L RT	393+85.00	396+41.27	249
L MED LT	395+50.00	395+94.57	45
L RT	400+22.41	401+53.00	124
LRT	407+00.00	412+25.00	510
L LT	435+00.00	443+90.00	890
L RT	440+50.00	443+10.00	260
U-2519BA TOTAL:			3,700
U-2519BB TOTAL:			0
GRAND TOTAL:			3,700

2'-9" CURB AND GUTTER SUMMARY

IN LINEAR FEET

LINE	Station	Station	LENGTH
Y13 LT MED	56+51.78	58+69.05	217
U-2519BA TOTAL:			220
U-2519BB TOTAL:			450
GRAND TOTAL:			670

PAVEMENT REMOVAL SUMMARY

IN SQUARE YARDS

SURVEY LINE	Station	Station	LOCATION LT/RT/CL	ASPHALT REMOVAL
Y13	27+00.00	32+76.22	CL	1726.06
Y13	44+77.59	48+08.74	CL	981.08
Y13	54+00.00	56+26.61	CL	1268.49
Y13CUL_1	14+71.00	15+44.00	CL	315.17
Y13CUL_2	10+11.94	11+16.99	CL	272.20
Y13CUL_3	12+99.00	14+11.00	CL	291.74
Y16DET	34+70.00	35+30.00	LT	175.56
Y14	21+86.00	24+46.75	CL	636.08
Y14	30+00.00	30+50.00	CL	122.90
Y14A	10+68.32	11+17.40	LT	14.12
Y14A	10+68.32	11+17.40	RT	15.69
Y14A	10+27.00	11+19.00	CL	45.04
Y15	10+05.00	10+75.00	CL	224.82
Y16	13+00.00	13+50.00	CL	122.29
Y16	35+50.00	36+00.00	CL	138.26
Y16A	14+27.13	22+80.00	LT	1667.97
Y16B	10+46.00	14+53.82	LT	685.84
DETOUR REMOVAL				
Y13DET	01+04.23	12+44.38	CL	1620.74
Y13DET	12+44.38	34+98.27	CL	6511.24
Y13DET	34+98.27	37+70.33	CL	304.28
Y14DET	10+00.00	12+88.86	CL	262.21
Y14DET	12+88.86	29+45.00	CL	4416.37
Y14DET	29+45.00	31+37.74	CL	181.77
Y15DET	10+57.00	10+88.59	CL	142.17
Y15DET	11+24.09	11+72.22	CL	214.23
Y16 DET	10+00.00	12+64.84	CL	297.49
Y16 DET	12+64.84	26+50.00	CL	4001.57
Y16 DET	26+50.00	36+07.34	CL	3569.47
Y16 DET	36+07.34	37+78.74	CL	495.16
Y16 DET	37+78.74	39+96.17	CL	237.25
Y16DET	34+80.00	35+30.00	LT	175.56
U-2519BA TOTAL:				31,133
U-2519BA SAY:				31,140
U-2519BB TOTAL:				8,550
GRAND TOTAL:				39,690

PAVEMENT BREAKING SUMMARY

IN SQUARE YARDS

SURVEY LINE	Station	Station	LOCATION LT/RT/CL	ASPHALT REMOVAL
Y13	32+76.22	44+77.59	CL	3862.96
Y13	48+08.74	54+00.00	CL	1761.06
Y14	13+00.00	21+86.00	CL	2161.10
Y14	24+46.75	30+00.00	CL	1360.73
Y15	10+75.00	11+24.38	CL	183.51
Y16	12+50.00	23+12.40	CL	2841.84
Y16	25+69.54	35+50.00	CL	3767.13
U-2519BA TOTAL:				15,738
U-2519BA SAY:				15,740
U-2519BB TOTAL:				2,800
GRAND TOTAL:				18,540

8/17/19 8/15/2022 R:\Projects\2022\U-2519BA\Drawings\U-2519BA_Rdwy_psh03B_2.dgn

COMPUTED BY: CJP DATE: 1/19/2022
 CHECKED BY: ASB DATE: 2/24/2022

NORTH CAROLINA DEPARTMENT OF TRANSPORTATION DIVISION OF HIGHWAYS

PROJECT REFERENCE NO. SHEET NO.
 U-2519BA 3D-9

Note: Invert Elevations Indicated are for Information Purposes only and should be verified by the contractor for project construction stakeout. See "Standard Specifications for Roads and Structures, Section 300-5."

LIST OF PIPES, ENDWALLS, ETC. (FOR PIPES 48 INCHES & UNDER)

STATION	STRUCTURE NO.		TOP ELEVATION	INVERT ELEVATION	INVERT ELEVATION	SLOPE CRITICAL	C.S.P.												R.C. PIPE CLASS III												R.C. PIPE CLASS IV												R.C. PIPE CLASS V												SIDE DRAIN PIPE (RCP, CSP, CAAP, HDPE, or PVC)			ENDWALLS		QUANTITIES FOR DRAINAGE STRUCTURES		TOTAL L.F. FOR PAY QUANTITY SHALL BE COL. 'A' + (1.3 X COL. 'B')		FRAME, GRATES, AND HOOD STANDARD 840.03			CONCRETE TRANSITIONAL SECTION		CONC. & BRICK PIPE PLUG, C.Y. STD. 840.71		CONC. COLLARS CL. "B" C.Y. STD. 840.72		PIPE REMOVAL LIN. FT.		REMARKS																																																																																																																																																																																																																																																																																																																																																																																																																																																																																																																																																																																																																																																																																																																																																																																																																																																																																																																																																																																																																																																																																																																																																																																																																																																													
							C.S.P.												R.C. PIPE CLASS III												R.C. PIPE CLASS IV												R.C. PIPE CLASS V												SIDE DRAIN PIPE (RCP, CSP, CAAP, HDPE, or PVC)			ENDWALLS		QUANTITIES FOR DRAINAGE STRUCTURES		TOTAL L.F. FOR PAY QUANTITY SHALL BE COL. 'A' + (1.3 X COL. 'B')		FRAME, GRATES, AND HOOD STANDARD 840.03			CONCRETE TRANSITIONAL SECTION		CONC. & BRICK PIPE PLUG, C.Y. STD. 840.71		CONC. COLLARS CL. "B" C.Y. STD. 840.72		PIPE REMOVAL LIN. FT.		REMARKS																																																																																																																																																																																																																																																																																																																																																																																																																																																																																																																																																																																																																																																																																																																																																																																																																																																																																																																																																																																																																																																																																																																																																																																																																																																													
							6"	15"	18"	24"	30"	36"	42"	48"	12"	15"	18"	24"	30"	36"	42"	48"	12"	15"	18"	24"	30"	36"	42"	48"	12"	15"	18"	24"	30"	36"	42"	48"	15"	18"	24"	30"	36"	42"	48"	5"	10"	15"	20"	25"	30"	35"	40"	45"	50"	55"	60"	65"	70"	75"	80"	85"	90"	95"	100"	105"	110"	115"	120"	125"	130"	135"	140"	145"	150"	155"	160"	165"	170"	175"	180"	185"	190"	195"	200"	205"	210"	215"	220"	225"	230"	235"	240"	245"	250"	255"	260"	265"	270"	275"	280"	285"	290"	295"	300"	305"	310"	315"	320"	325"	330"	335"	340"	345"	350"	355"	360"	365"	370"	375"	380"	385"	390"	395"	400"	405"	410"	415"	420"	425"	430"	435"	440"	445"	450"	455"	460"	465"	470"	475"	480"	485"	490"	495"	500"	505"	510"	515"	520"	525"	530"	535"	540"	545"	550"	555"	560"	565"	570"	575"	580"	585"	590"	595"	600"	605"	610"	615"	620"	625"	630"	635"	640"	645"	650"	655"	660"	665"	670"	675"	680"	685"	690"	695"	700"	705"	710"	715"	720"	725"	730"	735"	740"	745"	750"	755"	760"	765"	770"	775"	780"	785"	790"	795"	800"	805"	810"	815"	820"	825"	830"	835"	840"	845"	850"	855"	860"	865"	870"	875"	880"	885"	890"	895"	900"	905"	910"	915"	920"	925"	930"	935"	940"	945"	950"	955"	960"	965"	970"	975"	980"	985"	990"	995"	1000"	1005"	1010"	1015"	1020"	1025"	1030"	1035"	1040"	1045"	1050"	1055"	1060"	1065"	1070"	1075"	1080"	1085"	1090"	1095"	1100"	1105"	1110"	1115"	1120"	1125"	1130"	1135"	1140"	1145"	1150"	1155"	1160"	1165"	1170"	1175"	1180"	1185"	1190"	1195"	1200"	1205"	1210"	1215"	1220"	1225"	1230"	1235"	1240"	1245"	1250"	1255"	1260"	1265"	1270"	1275"	1280"	1285"	1290"	1295"	1300"	1305"	1310"	1315"	1320"	1325"	1330"	1335"	1340"	1345"	1350"	1355"	1360"	1365"	1370"	1375"	1380"	1385"	1390"	1395"	1400"	1405"	1410"	1415"	1420"	1425"	1430"	1435"	1440"	1445"	1450"	1455"	1460"	1465"	1470"	1475"	1480"	1485"	1490"	1495"	1500"	1505"	1510"	1515"	1520"	1525"	1530"	1535"	1540"	1545"	1550"	1555"	1560"	1565"	1570"	1575"	1580"	1585"	1590"	1595"	1600"	1605"	1610"	1615"	1620"	1625"	1630"	1635"	1640"	1645"	1650"	1655"	1660"	1665"	1670"	1675"	1680"	1685"	1690"	1695"	1700"	1705"	1710"	1715"	1720"	1725"	1730"	1735"	1740"	1745"	1750"	1755"	1760"	1765"	1770"	1775"	1780"	1785"	1790"	1795"	1800"	1805"	1810"	1815"	1820"	1825"	1830"	1835"	1840"	1845"	1850"	1855"	1860"	1865"	1870"	1875"	1880"	1885"	1890"	1895"	1900"	1905"	1910"	1915"	1920"	1925"	1930"	1935"	1940"	1945"	1950"	1955"	1960"	1965"	1970"	1975"	1980"	1985"	1990"	1995"	2000"	2005"	2010"	2015"	2020"	2025"	2030"	2035"	2040"	2045"	2050"	2055"	2060"	2065"	2070"	2075"	2080"	2085"	2090"	2095"	2100"	2105"	2110"	2115"	2120"	2125"	2130"	2135"	2140"	2145"	2150"	2155"	2160"	2165"	2170"	2175"	2180"	2185"	2190"	2195"	2200"	2205"	2210"	2215"	2220"	2225"	2230"	2235"	2240"	2245"	2250"	2255"	2260"	2265"	2270"	2275"	2280"	2285"	2290"	2295"	2300"	2305"	2310"	2315"	2320"	2325"	2330"	2335"	2340"	2345"	2350"	2355"	2360"	2365"	2370"	2375"	2380"	2385"	2390"	2395"	2400"	2405"	2410"	2415"	2420"	2425"	2430"	2435"	2440"	2445"	2450"	2455"	2460"	2465"	2470"	2475"	2480"	2485"	2490"	2495"	2500"	2505"	2510"	2515"	2520"	2525"	2530"	2535"	2540"	2545"	2550"	2555"	2560"	2565"	2570"	2575"	2580"	2585"	2590"	2595"	2600"	2605"	2610"	2615"	2620"	2625"	2630"	2635"	2640"	2645"	2650"	2655"	2660"	2665"	2670"	2675"	2680"	2685"	2690"	2695"	2700"	2705"	2710"	2715"	2720"	2725"	2730"	2735"	2740"	2745"	2750"	2755"	2760"	2765"	2770"	2775"	2780"	2785"	2790"	2795"	2800"	2805"	2810"	2815"	2820"	2825"	2830"	2835"	2840"	2845"	2850"	2855"	2860"	2865"	2870"	2875"	2880"	2885"	2890"	2895"	2900"	2905"	2910"	2915"	2920"	2925"	2930"	2935"	2940"	2945"	2950"	2955"	2960"	2965"	2970"	2975"	2980"	2985"	2990"	2995"	3000"	3005"	3010"	3015"	3020"	3025"	3030"	3035"	3040"	3045"	3050"	3055"	3060"	3065"	3070"	3075"	3080"	3085"	3090"	3095"	3100"	3105"	3110"	3115"	3120"	3125"	3130"	3135"	3140"	3145"	3150"	3155"	3160"	3165"	3170"	3175"	3180"	3185"	3190"	3195"	3200"	3205"	3210"	3215"	3220"	3225"	3230"	3235"	3240"	3245"	3250"	3255"	3260"	3265"	3270"	3275"	3280"	3285"	3290"	3295"	3300"	3305"	3310"	3315"	3320"	3325"	3330"	3335"	3340"	3345"	3350"	3355"	3360"	3365"	3370"	3375"	3380"	3385"	3390"	3395"	3400"	3405"	3410"	3415"	3420"	3425"	3430"	3435"	3440"	3445"	3450"	3455"	3460"	3465"	3470"	3475"	3480"	3485"	3490"	3495"	3500"	3505"	3510"	3515"	3520"	3525"	3530"	3535"	3540"	3545"	3550"	3555"	3560"	3565"	3570"	3575"	3580"	3585"	3590"	3595"	3600"	3605"	3610"	3615"	3620"	3625"	3630"	3635"	3640"	3645"	3650"	3655"	3660"	3665"	3670"	3675"	3680"	3685"	3690"	3695"	3700"	3705"	3710"	3715"	3720"	3725"	3730"	3735"	3740"	3745"	3750"	3755"	3760"	3765"	3770"	3775"	3780"	3785"	3790"	3795"	3800"	3805"	3810"	3815"	3820"	3825"	3830"	3835"	3840"	3845"	3850"	3855"	3860"	3865"	3870"	3875"	3880"	3885"	3890"	3895"	3900"	3905"	3910"	3915"	3920"	3925"	3930"	3935"	3940"	3945"	3950"	3955"	3960"	3965"	3970"	3975"	3980"	3985"	3990"	3995"	4000"	4005"	4010"	4015"	4020"	4025"	4030"	4035"	4040"	4045"	4050"	4055"	4060"	4065"	4070"	4075"	4080"	4085"	4090"	4095"	4100"	4105"	4110"	4115"	4120"	4125"	4130"	4135"	4140"	4145"	4150"	4155"	4160"	4165"	4170"	4175"	4180"	4185"	4190"	4195"	4200"	4205"	4210"	4215"	4220"	4225"	4230"	4235"	4240"	4245"	4250"	4255"	4260"	4265"	4270"	4275"	4280"	4285"	4290"	4295"	4300"	4305"	4310"	4315"	4320"	4325"	4330"	4335"	4340"	4345"	4350"	4355"	4360"	4365"	4370"	4375"	4380"	4385"	4390"	4395"	4400"	4405"	4410"	4415"	4420"	4425"	4430"	4435"	4440"	4445"	4450"	4455"	4460"	4465"	4470"	4475"	4480"	4485"	4490"	4495"	4500"	4505"	4510"	4515"	4520"	4525"	4530"	4535"	4540"	4545"	4550"	4555"	4560"	4565"	4570"	4575"	4580"	4585"	4590"	4595"	4600"	4605"	4610"	4615"	4620"	4625"	4630"	4635"	4640"	4645"	4650"	4655"	4660"	4665"	4670"	4675"	4680"	4685"	4690"	4695"	4700"	4705"	4710"	4715"	4720"	4725"	4730"	4735"	4740"	4745"	4750"	4755"	4760"	4765"	4770"	4775"	4780"	4785"	4790"	4795"	4800"	4805"	4810"	4815"	4820"	4825"	4830"	4835"	4840"	4845"	4850"	4855"	4860"	4865"	4870"	4875"	4880"	4885"	4890"	4895"	4900"	4905"	4910"	4915"	4920"	4925"	4930"	4935"	4940"	4945"	4950"	4955"	4960"	4965"	4970"	4975"	4980"	4985"	4990"	4995"	5000"	5005"	5010"	5015"	5020"	5025"	5030"	5035"	5040"	5045"	5050"	5055"	5060"	5065"	5070"	5075"	5080"	5085"	5090"	5095"	5100"	5105"	5110"	5115"	5120"	5125"	5130"	5135"	5140"	5145"	5150"	5155"	5160"	5165"	5170"	5175"	5180"	5185"	5190"	5195"	5200"	5205"	5210"	5215"	5220"	5225"	5230"	5235"	5240"	5245"	5250"	5255"	5260"	5265"	5270"	5275"	5280"	5285"	5290"	5295"	5300"	5305"	5310"	5315"	5320"	5325"	5330"	5335"	5340"	5345"	5350"	5355"	5360"	5365"	5370"	5375"	5380"	5385"	5390"	5395"	5400"	5405"	5410"	5415"	5420"	5425"	5430"	5435"	5440"	5445"	5450"	5455"	5460"	5465"	5470"	5475"	5480"	5485"	5490"	5495"	5500"	5505"	5510"	5515"	5520"	5525"	5530"	5535"	5540"	5545"	5550"	5555"	5560"	5565"	5570"	5575"	5580"	5585"	5590"	5595"	5600"	5605"	5610"	5615"	5620"	5625"	5630"	5635"	5640"	5645"	5650"	5655"	5660"	5665"	5670"	5675"	5680"	5685"	5690"	5695"	5700"	5705"	5710"	5715"	5720"	5725"	5730"	5735"	5740"	5745"	5750"	5755"	5760"	5765"	5770"	5775"	5780"	5785"	5790"	5795"	5800"	5805"	5810"	5815"	5820"	5825"	5830"	5835"	5840"	5845"	5850"	5855"	5860"	5865"	5870"	5875"	5880"	5885"	5890"	5895"	5900"	5905"	5910"	5915"	5920"	5925"	5930"	5935"	5940"	5945"	5950"	5955"	5960"	5965"	5970"	5975"	5980"	5985"	5990"	5995"	6000"	6005"	6010"	6015"	6020"	6025"	6030"	6035"	6040"	6045"	6050"	6055"	6060"	6065"	6070"	6075"	6080"	6085"	6090"	6095"	6100"	6105"	6110"	6115"	6120"	6125"	6130"	6135"	6140"	6145"	6150"	6155"	6160"	6165"	6170"	6175"	6180"	6185"	6190"	6195"	6200"	6205"	6210"	6215"

SUMMARY OF SUBSURFACE DRAINAGE

LINE	Station	Station	Location	Drain Type*	LF
-L-	352+00	372+00	LT/RT/CL	SD	6000
-L-	379+00	391+50	LT/RT/CL	SD	3750
-L-	440+00	455+50	LT/RT/CL	SD	4650
CONTINGENCY					6100
U-2519BA TOTAL LF:					20,500
U-2519BB TOTAL LF:					6,250
GRAND TOTAL:					26,750

*UD = Underdrain
*BD = Blind Drain
*SD = Subsurface Drain
*For Subsurface Drainage, see Subsurface Drainage (SP).

SUMMARY OF REINFORCED SOIL SLOPES

LINE	Beginning Slope	Approx. Station	Ending Slope	Approx. Station	Location LT/RT	SY
L	2.5:1	394+25.00	2:1	396+50.00	RT	960
U-2519BA TOTAL SY:						960
U-2519BB TOTAL SY:						0
GRAND TOTAL SY:						960

SUMMARY OF EMBANKMENT WAITING PERIODS

LINE	Station	Station	MONTHS
-Y16-	23+39.38	25+43.38	1
U-2519BA:			1
U-2519BB:			N/A

SUMMARY OF AGGREGATE SUBGRADE /STABILIZATION

LINE	Station	Station	Aggregate Type* ASU(1/2)/AST	Aggregate Thickness INCHES [8" for ASU(2)]	Shallow Undercut CY	Class IV Subgrade Stabilization TONS	Geotextile for Soil Stabilization SY	Stabilizer Aggregate TONS	Class IV Aggregate Stabilization TONS
CONTINGENCY			ASU(1)	12	500	1,000	1,500		
U-2519BA TOTAL CY/TONS/SY:					500	1000**	1500**	0	0
U-2519BB TOTAL CY/TONS/SY:					500	1,000	1500**	0	0
GRAND TOTAL:					1,000	2,000	3,000	0	0

*ASU(1/2) = Aggregate Subgrade (Type 1 or 2)
*AST = Aggregate Stabilization
**Total tons of "Class IV Subgrade Stabilization" and total square yards of "Geotextile for Soil Stabilization" are only the estimated quantities for ASU(1/2)/AST and may only represent a portion of the subgrade stabilization and geotextile quantities shown in the Item Sheets of the Proposal.

SUMMARY OF RIP-RAP CLASS B - LIMESTONE

LINE	Approx. Station	Approx. Station	CONTINGENCY TON
L	352+00.00	372+00.00	3,700
L	379+00.00	391+50.00	3,650
L	440+00.00	455+50.00	3,650
U-2519BA CONTINGENCY TOTAL SY:			11,000
U-2519BB TOTAL SY:			0
CONTINGENCY GRAND TOTAL SY:			11,000*

*Special provision Rip Rap, Class B Limestone to be used when acidic groundwater is found in foundational cut locations.

SUMMARY OF GEOTEXTILE FOR SOIL STABILIZATION FOR EMBANKMENT STABILITY

LINE	Station *	Station *	Location LT/RT	SY
L	328+25.00	344+25.00	RT/LT	6,775
L	344+75.00	349+75.00		6,775
L	373+50.00	379+75.00		6,775
L	440+75.00	443+25.00	LT/RT	6,775
Y13RPA	12+25.00	22+00.00		6,000
Y13RPB	20+20.00	22+60.00		6,000
Y13RPC	17+75.00	18+50.00		6,000
U-2519BA CONTINGENCY				10,000
U-2519BA TOTAL SY:				55,100
U-2519BB CONTINGENCY TOTAL SY:				20,000
GRAND TOTAL SY:				75,100 **

*Geotextile for Soil Stabilization maybe needed in the locations listed above.
**Geotextile for Soil Stabilization quantities for Undercut Excavation for embankment and subgrade are not included.

SUMMARY OF BRIDGE WAITING PERIODS

Bridge Description	End Bent/ Bent No.	MONTHS
Structure #4 - Bridge No. 451 on Stoney Point Rd. (-Y16-) over -L-	1 & 2	1
U-2519BA:		1
U-2519BB:		N/A

8/17/99
6/7/2022
R:\Projects\2022\U2519BA.Rd\psh036_1.dgn

STATE OF NORTH CAROLINA
DIVISION OF HIGHWAYS
PARCEL INDEX SHEET

PARCEL No.	SHEET No.	PROPERTY OWNER NAME
1	4A	Freddie McLean
2	4A, 5	Peggy Lane
3	4, 4A, 5	Barbara Johnson
4	5, 6, 7	Robert Mangum
5	5, 6, 7, 20	NCDOT
6	5	Carolyn Ratley
7	5	Carolyn Tedder
8	5, 6	Daniel M. Jackson
9	6	Barbara Ratley
10	6, 7	Nannie Johnson
11	6	Nannie Johnson
12	6	Nannie Johnson
13	6	Peartree Ventures, LLC
14	6	Camden Glen Development: Lot #5
15	6	John Barefoot
16	6, 7	Dale Miller
17	6, 7	James Hardee
18	6, 7	Freddie McLean
19	26	Deborah Anders
20	6	Camden Glen Development: Lot #6
21	6, 7	Robert Bundy
22	6, 7	NCDOT
23	6	Camden Glen Development: Lot #7
24	6	Camden Glen Development
25	6, 7	Bobby Bundy
26		Deleted
27	6, 7, 8	Shirley Barefoot
28	7, 20	Gladys McGill
29		Deleted
30	7, 20	Coreen McLean
31	7, 20	David McLean
32	7, 20	Doris McGill
33	7, 20	Martenell Goonry
34	7, 20	Gladys McLean Simmons
35	7	Divon Smith
36	7	James Sheckels
37	7, 22	Robert Rotan
38	7,22	Earnest Barefoot
39	7, 22	Ricky Barefoot
40	7, 22	Earnest Barefoot
41	7, 8	Flintrell Hamilton
42	7	Clayton McLean Heirs
43	7	Sarah Bundy
44	9,10	Johnny Beasley
45	9	UNKNOWN
46	9, 10	Stephen Brancalasso
47	9,10,11,12,13,26	Vera King
48	12, 13, 25	Vera King
49	13	Lucretia Gilbert
50	13	NCDOT
51	13	NCDOT
52	13, 25	Norbert Williams
53	13	Norbert Williams
54	13, 14	NCDOT
55	13	NCDOT
56	13, 14	Chadwick Martin
57	13, 26	Megan Marie Pekol-Evans
58	14	Ronald Fisher
59	14	Andrew McMillian
60		Deleted

PARCEL No.	SHEET No.	PROPERTY OWNER NAME
61	14	Jonathan Clubb
62	14	Shelby Steward
63	14	Jacquelyn Jones
64	14	Mark Boahn
65	14	Jacquelyn Jones
66	14	Trace Investments, LLC
67	26	Joey Walker
68	14	David Ridley
69	14	Linda McMillan
70	14, 15	Mitchel Delane Koonce
71	14, 15	Alexander Pate
72	15	EDN Ventures, LLC
73	15	Michael Huggins
74	15	John Johnson
75	15	Lydia Johnson
76	15, 16	Nancy Newton
77	16	Dayne Crumpler
78	16, 17	Robert Capps
79	17, 18, 29	Donald Lindsay
80	18, 19	NCDOT - formaly Donald Carmichael Lindsay
81	18, 28	William Paul
82	18	Chad Vnyovich
83	18	Kimbery Ramsey
84	18	Kenneth Brady
85	18	Alexander Spence
86	18, 19	Gillis Deveopment Corp. Inc.
87	17, 29	Frantcy Diegue
88	19, 30	NCDOT - formerly Gertude Godwin
89	20	Richard Bruton
90, 90Z	29	Deron Norwood
91	6	Camden Glenn Development
92	9	Camden Glenn Development LLC
93		Deleted
94		Deleted
95		Deleted
96		Deleted
97		Deleted
98	20	Kimbery Siecinski
99	20	Aqua North Carolina
100	20	Delmar Munro
101	20	Carpet One of Fayetteville, Inc. - No Claim
102	21	Kenneth Brown
103	21	William Uhrig
104	21	William Spalding
105	21	Shawn D. Jackson
106	21	Emily Logan
107	21, 22	Veron Holmes
108	22	David Woods
109	29	Pacific Union Financial
110	22	Aqna North Carolina
111	22	Christopher Ostapiej
112	22	Stacy Carver
113	22	Ernest Barefoot
114	22	Whispering Pines Free Will Baptist Church
115	22	Luther Porter
116	6, 23	Sandra Case
117	6, 23	UNKNOWN
118	6, 23	Peartree Ventures, LLC
119	6	Gwen Elken
120	6	Lourdes Villaman

5/28/99

R:\2022\Projects\U2519BA_Rdy_psh03P-1.dgn
inuseon

PROJECT REFERENCE NO. U-2519BA	SHEET NO. 4
RW SHEET NO.	
ROADWAY DESIGN ENGINEER 3/17/2022	HYDRAULICS ENGINEER 3/16/2022
DOCUMENT NOT CONSIDERED FINAL UNLESS ALL SIGNATURES COMPLETED	

BEGIN CONSTRUCTION
U-2519BA -L- STA. 311+18.50 =
U-2519AB -L- STA. 303+62.56

MATCHLINE -L- STA. 319+00 SEE SHEET 4A

FOR -L- PROFILE SEE SHT. 31
 FOR DITCH DETAILS SEE SHT. 2D-1 & 2D-2

RKK
 P: (919) 878-3560
 8601 Six Forks Road, Forum 1 Suite 700
 Raleigh, North Carolina 27615-3960
 NC License No. F-21112
 Engineers | Construction Managers | Planners | Scientists
 www.rkk.com
 Responsive People | Creative Solutions

8/17/199
 R:\City\2022\04\04\U2519BA_Rdy.psh04.dgn

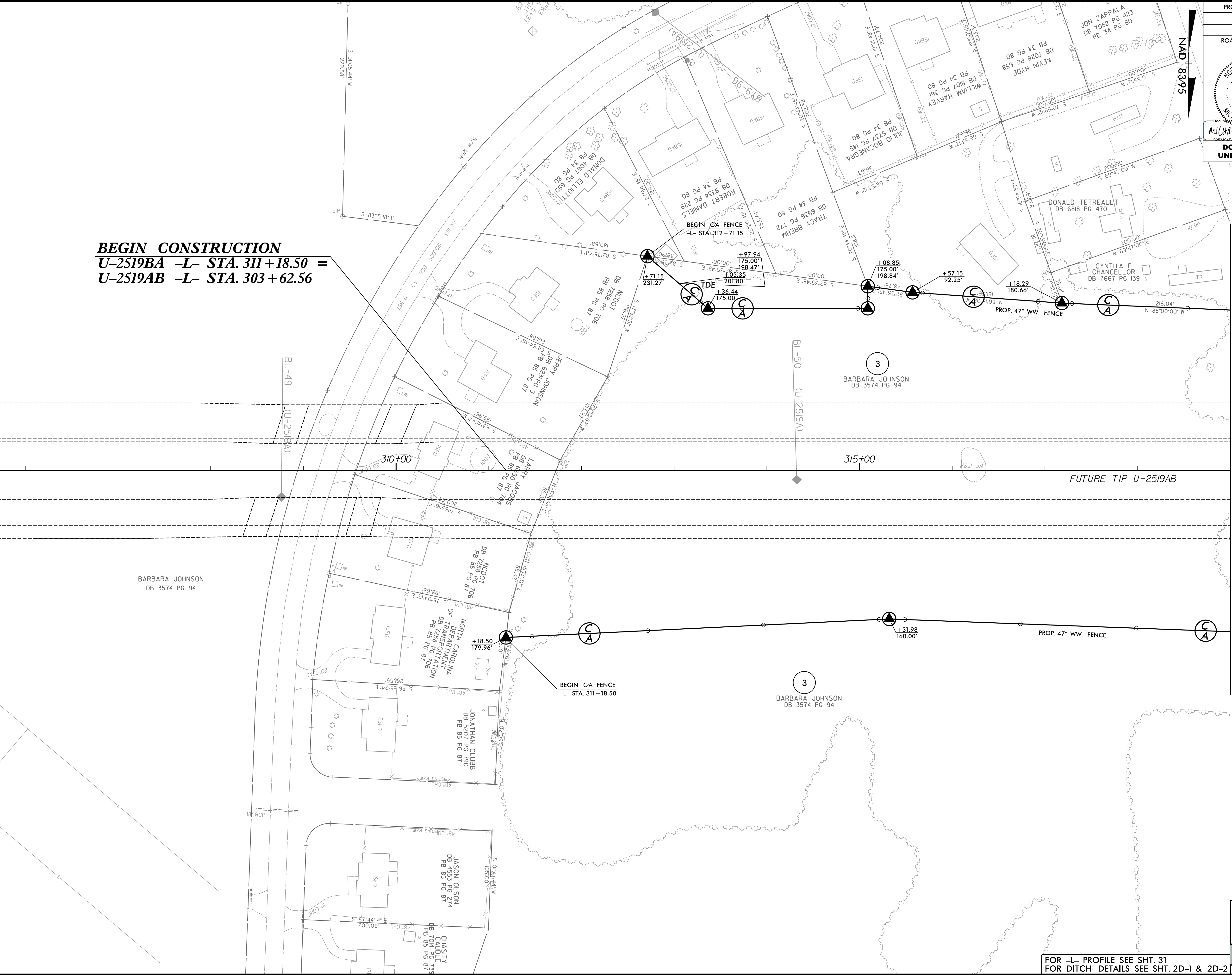

PROJECT REFERENCE NO. U-2519BA	SHEET NO. 4A
RW SHEET NO. 4	HYDRAULICS ENGINEER 6/2022
ROADWAY DESIGN ENGINEER 3/17/2022	PROFESSIONAL SEAL 33184
NORTH CAROLINA PROFESSIONAL ENGINEER SEAL 21122 MICHAEL T. MERRITT	NORTH CAROLINA PROFESSIONAL ENGINEER SEAL 33184 JEFFREY W. MENDOR
DOCUMENT NOT CONSIDERED FINAL UNLESS ALL SIGNATURES COMPLETED	
J.B. BROWN DB 2685 PG 650	

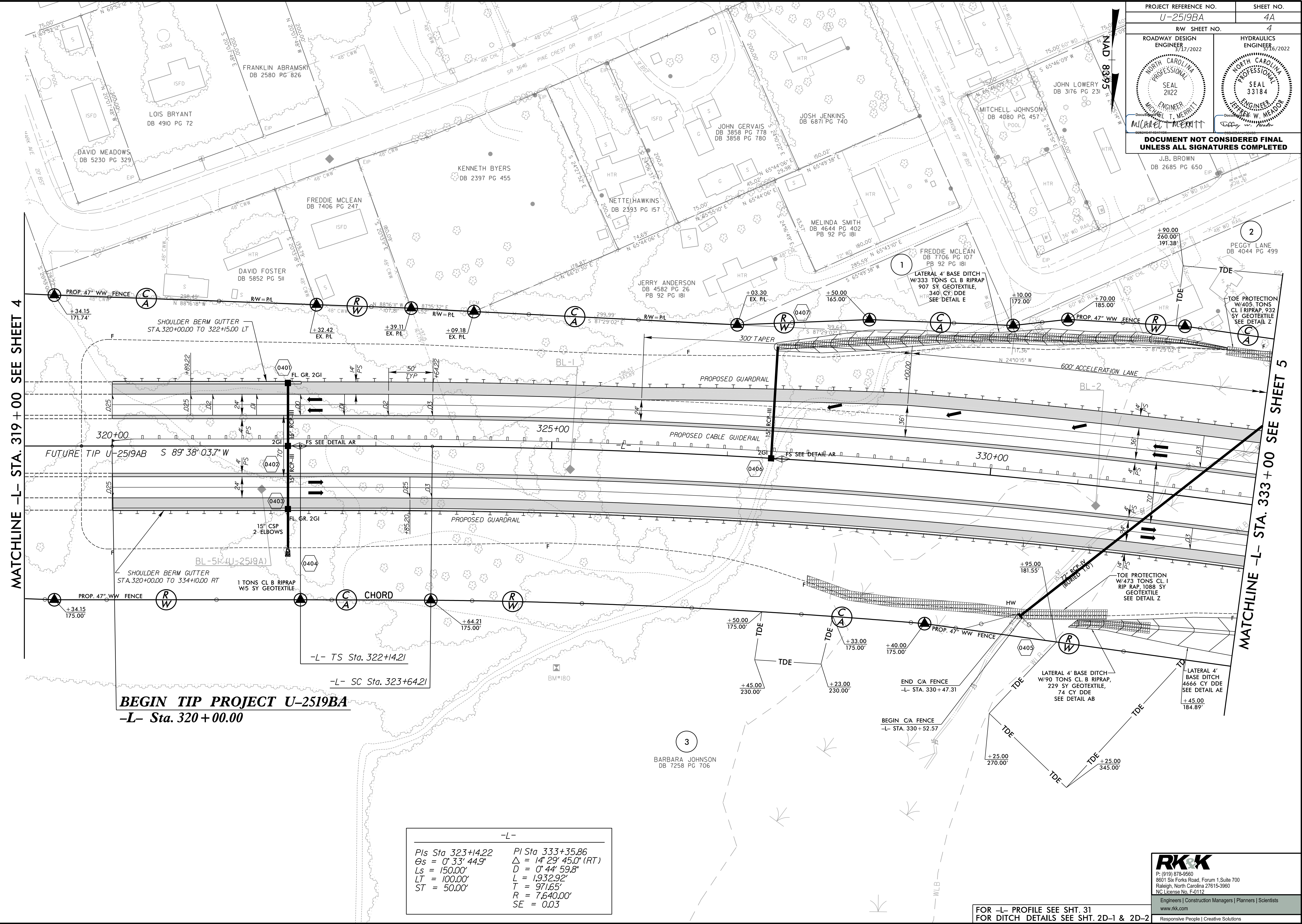

MATCHLINE -L- STA. 319 + 00 SEE SHEET 4

MATCHLINE -L- STA. 333 + 00 SEE SHEET 5

BEGIN TIP PROJECT U-2519BA
-L- Sta. 320 + 00.00

-L-	
Pls Sta 323+14.22	Pl Sta 333+35.86
$\theta_s = 0^\circ 33' 44.9''$	$\Delta = 14^\circ 29' 45.0''$ (RT)
$L_s = 150.00'$	$D = 0^\circ 44' 59.8''$
$LT = 100.00'$	$L = 1,932.92'$
$ST = 50.00'$	$T = 971.65'$
	$R = 7,640.00'$
	$SE = 0.03$

FOR -L- PROFILE SEE SHT. 31
FOR DITCH DETAILS SEE SHT. 2D-1 & 2D-2

RK&K
P: (919) 873-3560
8601 Six Forks Road, Forum 1 Suite 700
Raleigh, North Carolina 27615-3960
NC License No. F-1112

Engineers | Construction Managers | Planners | Scientists
www.rkk.com
Responsive People | Creative Solutions

8/17/199
R:\City\2022\Projects\U-2519BA_Rdly_psfh04A.dgn

-L-		-Y13RPB-		-Y13RPC-	
PI Sta 333+35.86	PIs Sta 343+47.13	PIs Sta 20+27.34	PI Sta 23+91.05	PIs Sta 12+92.53	PI Sta 16+27.81
$\Delta = 14^{\circ} 29' 45.0" (RT)$	$\Theta_s = 0^{\circ} 33' 44.9"$	$\Theta_s = 6^{\circ} 36' 39.8"$	$\Delta = 22^{\circ} 56' 46.9" (LT)$	$\Theta_s = 6^{\circ} 00' 36.2"$	$\Delta = 18^{\circ} 41' 42.6" (RT)$
$D = 0^{\circ} 44' 59.8"$	$L_s = 150.00'$	$L_s = 300.00'$	$D = 4^{\circ} 24' 26.5"$	$L_s = 300.00'$	$D = 4^{\circ} 00' 24.1"$
$L = 1,932.92'$	$LT = 100.00'$	$LT = 200.14'$	$L = 520.64'$	$LT = 200.12'$	$L = 466.60'$
$T = 971.65'$	$ST = 50.00'$	$ST = 100.13'$	$T = 263.85'$	$ST = 100.10'$	$T = 235.39'$
$R = 7,640.00'$			$R = 1,300.00'$		$R = 1,430.00'$
$SE = 0.03$				$SE = 0.08$	

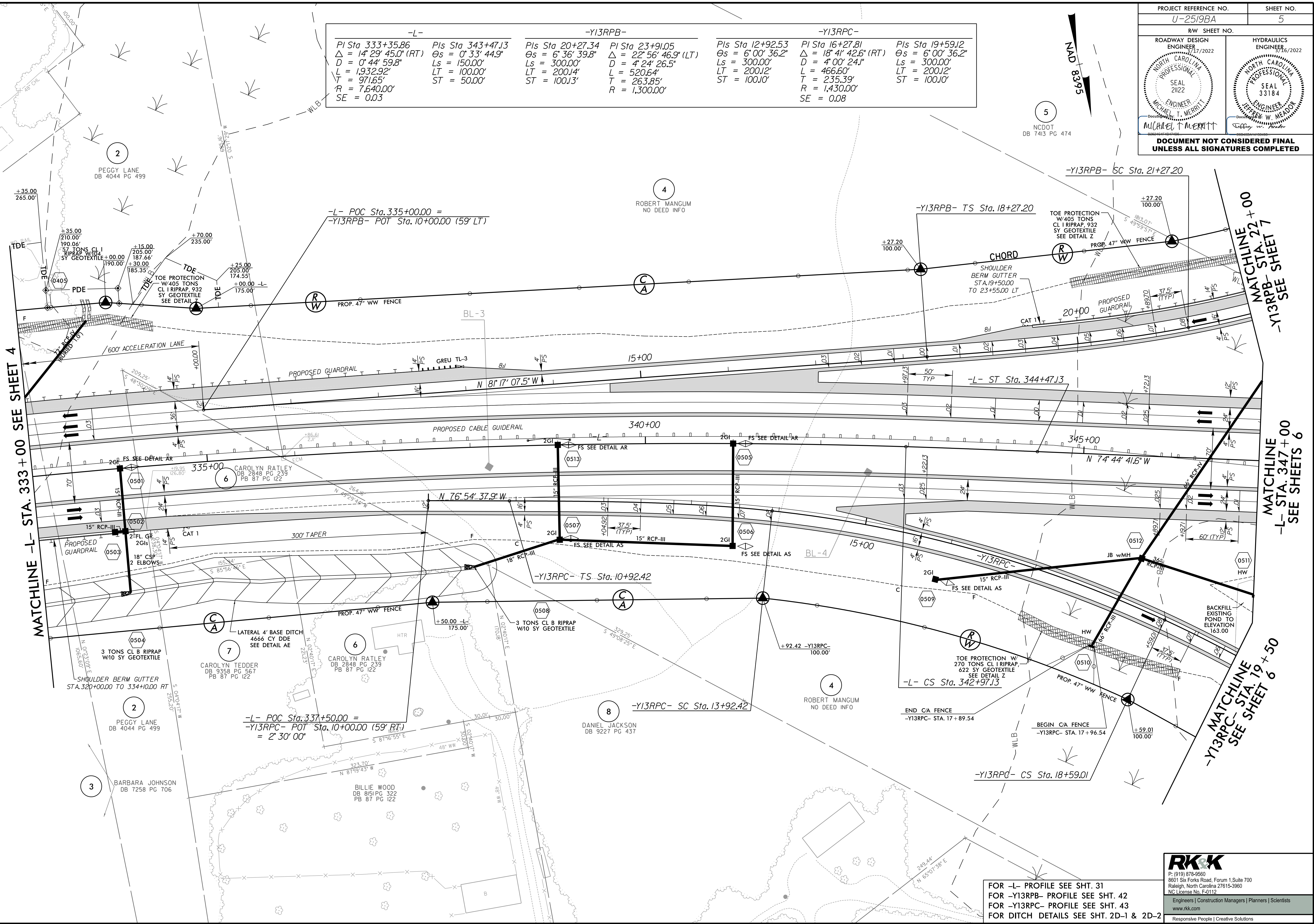
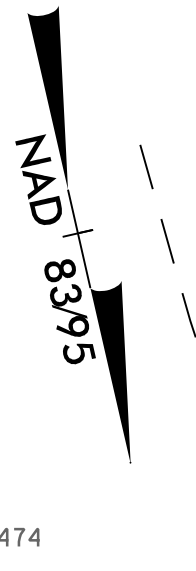

MATCHLINE -L- STA. 333 + 00 SEE SHEET 4

MATCHLINE -Y13RPB- STA. 22 + 00 SEE SHEET 7

MATCHLINE -L- STA. 347 + 00 SEE SHEETS 6

MATCHLINE -Y13RPC- STA. 19 + 50 SEE SHEET 6

FOR -L- PROFILE SEE SHT. 31
 FOR -Y13RPB- PROFILE SEE SHT. 42
 FOR -Y13RPC- PROFILE SEE SHT. 43
 FOR DITCH DETAILS SEE SHT. 2D-1 & 2D-2

RK&K
 P: (919) 878-3560
 8601 Six Forks Road, Forum 1 Suite 700
 Raleigh, North Carolina 27615-3960
 NC License No. F-0112
 Engineers | Construction Managers | Planners | Scientists
 www.rkk.com
 Responsive People | Creative Solutions

8/17/199
 R:\City\2022\Proje\U2519BA_Rdly.psh05.dgn