

STEP 1 - MAINTAIN BRADY RD. ACCESS TO -Y14DET- (SHOWN)
STEP 2 - CLOSURE OF BRADY RD. ACCESS AND CONSTRUCT:
-Y14B- TIE TO -Y14-
-Y14- STA 28+00± TO STA 29+50±

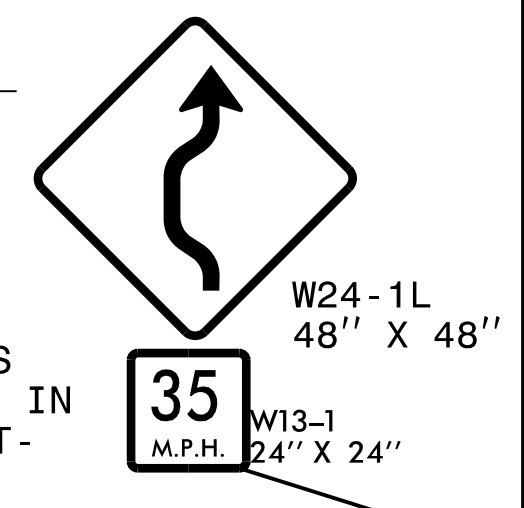

PLOT DRIVER: NCDOT_pcf_color_eng_50.plt
USER: m7zpepko
PENTABLE: NCDOT_tcp.tbl
DATE: 6/4/2018
TIME: 11:52:27 AM
FILE: c:\pwworking\hdr\projects\2519ba\2519ba_tmp.psh_23.dgn

APPROVED: *Michael T. Reppel*
DATE: 6/4/2018
SEAL
DOCUMENT NOT CONSIDERED FINAL
UNLESS ALL SIGNATURES COMPLETED

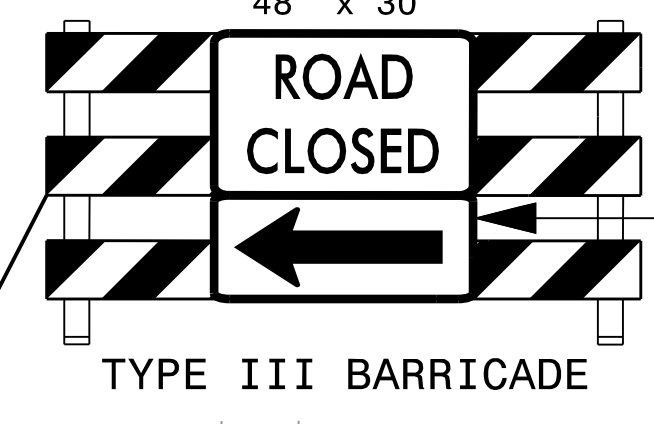
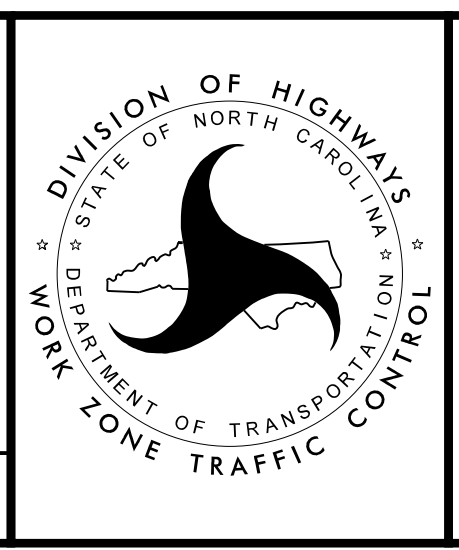

DIVISION OF HIGHWAYS
DEPARTMENT OF TRANSPORTATION
WORK ZONE TRAFFIC CONTROL
PHASE II
DETAIL