

**This electronic collection of documents is provided
for the convenience of the user
and is Not a Certified Document –**

**The documents contained herein were originally issued
and sealed by the individuals whose names and license
numbers appear on each page, on the dates appearing
with their signature on that page.**

**This file or an individual page
shall not be considered a certified document.**

CROSS SECTION INDEX**N|V|5**

NV5 ENGINEERS & CONSULTANTS, INC.
6750 TRYON ROAD
CARY, NC 27518
P: 919.851.1912 www.NV5.com
NC License # F-1333
formerly CALYX Engineers & Consultants

-LWB-	X-1 THRU X-5
-L-	X-6 THRU X-28
-Y1-	X-29 THRU X-42
-Y1RPA-	X-43 THRU X-48
-Y1RPB-	X-49 THRU X-54
-Y1RPC-	X-55 THRU X-59
-Y1RPD-	X-60 THRU X-64
-Y1A-	X-65 THRU X-66
-Y2-	X-67 THRU X-86
-Y3-	X-87 THRU X-89
-DET1-	X-90 THRU X-101
-DET2-	X-102 THRU X-109
-L- (DETOUR)	X-110 THRU X-118
-Y1ROUND1-	X-119 THRU X-120
-Y1ROUND2-	X-121 THRU X-122
-Y3ROUND-	X-123 THRU X-124
-Y7-	X-125 THRU X-152
-Y1B-	X-153 THRU X-154
-DR1-	X-155 THRU X-158

STATE OF NORTH CAROLINA
DIVISION OF HIGHWAYS

PROJ. REFERENCE NO.	SHEET NO.
R-5819 \ R-5820	X0-C

Quantities are approximate only. The Resident Engineer will recross-section the work accurately when the project is staked out. These cross-section notes will be used in computing the final quantities for which the contractor will be paid.

NOTE: EMBANKMENT COLUMN INCLUDES BACKFILL FOR UNDERCUT

CROSS-SECTION SUMMARY

Station	Uncl. Exc.	Embt	Undercut	13+50.00	1	31	0	48+50.00	179	775	0	73+00.00	20	177	0
Y1ROUND2				14+00.00	2	64	0	49+00.00	255	579	0	73+50.00	32	196	0
CONTD	(cu. yd.)	(cu. yd.)	(cu. yd.)	14+50.00	1	36	0	49+50.00	327	415	0	74+00.00	21	152	0
11+63.36	0	681	0	15+00.00	1	36	0	50+00.00	285	257	0	74+17.90	0	33	0
11+88.36	0	1306	0	15+50.00	3	14	0	50+25.00	115	60	0				
12+13.36	0	1689	0	16+00.00	44	19	0	50+50.00	86	31	0	Station	Uncl. Exc.	Embt	Undercut
12+38.36	0	1594	0	16+18.71	31	8	0	51+00.00	87	53	0	Y2	(cu. yd.)	(cu. yd.)	(cu. yd.)
12+63.36	0	1239	0					51+50.00	2	38	0	74+41.90	0	0	0
12+88.36	0	1530	0					52+00.00	6	22	0	74+50.00	0	18	0
13+13.36	0	1531	0					52+50.00	7	17	0	74+75.00	0	66	0
13+26.73	0	647	0					53+00.00	3	26	0	75+00.00	0	112	31
				Station	Uncl. Exc.	Embt	Undercut	53+50.00	0	34	0	75+50.00	0	191	66
Y1RPD	(cu. yd.)	(cu. yd.)	(cu. yd.)	Y2	(cu. yd.)	(cu. yd.)	(cu. yd.)	54+00.00	0	36	0	76+00.00	4	153	76
19+19.53	0	0	0	28+10.00	0	0	0	54+50.00	29	50	0	76+50.00	10	147	91
19+25.00	31	22	11	28+50.00	1	13	0	55+00.00	45	62	0	77+00.00	13	145	109
19+50.00	60	100	44	29+00.00	2	30	0	55+50.00	0	31	0	77+50.00	14	141	122
19+77.74	48	114	47	29+50.00	1	27	0	56+00.00	0	62	0	78+00.00	14	139	130
20+00.00	20	94	34	30+00.00	4	41	0	56+50.00	0	54	0	78+50.00	19	139	134
20+50.00	27	230	53	30+50.00	12	88	0	57+00.00	0	65	0				
20+75.00	7	123	17	31+00.00	11	176	0	57+50.00	0	83	0	Station	Uncl. Exc.	Embt	Undercut
21+00.00	4	124	0	31+50.00	13	292	0	58+00.00	0	86	0	Y3	(cu. yd.)	(cu. yd.)	(cu. yd.)
21+50.00	0	303	0	32+00.00	10	431	0	58+50.00	0	92	0	13+40.00	0	0	0
21+57.74	0	50	0	32+50.00	0	647	0	59+00.00	0	98	0	13+50.00	5	0	0
22+00.00	0	379	0	33+00.00	0	927	0	59+50.00	0	98	0	14+00.00	13	6	0
22+50.00	0	483	0	33+50.00	0	1226	0	60+00.00	0	94	0	14+50.00	5	7	0
23+00.00	0	587	0	34+00.00	0	1556	0	60+50.00	0	87	0	15+00.00	6	6	0
23+50.00	0	707	0	34+50.00	0	1944	0	61+00.00	0	70	0	15+50.00	5	20	0
24+00.00	0	820	0	34+61.55	0	513	0	61+50.00	0	59	0	16+00.00	0	51	0
24+50.00	0	957	0	35+00.00	0	1812	0	61+75.00	0	30	0	16+07.89	0	11	0
25+00.00	0	1099	0	35+50.00	0	2931	0	62+00.00	44	31	0	16+50.00	0	87	0
25+50.00	0	1219	0	36+00.00	0	3536	0	62+50.00	156	86	0	16+61.48	0	30	0
26+00.00	0	1357	0	36+29.15	0	2334	0	63+00.00	135	93	0				
26+50.00	0	1530	0	36+50.00	0	1792	0	63+25.00	34	37	0				
26+90.83	0	1349	0	37+00.00	0	4731	0	63+50.00	0	33	0	Station	Uncl. Exc.	Embt	Undercut
27+00.00	0	1679	0	37+50.00	0	5339	0	64+00.00	0	63	0	Y3	(cu. yd.)	(cu. yd.)	(cu. yd.)
27+50.00	0	1635	0	38+00.00	0	5819	0	64+50.00	0	57	0	18+01.48	0	0	0
28+00.00	0	1563	0	38+50.00	0	6166	0	65+00.00	0	56	0	18+25.00	0	41	0
28+50.00	0	1592	0	38+93.34	0	5547	0	65+50.00	0	64	0	18+50.00	0	44	0
28+70.83	0	691	0					65+75.00	0	40	0				
29+00.00	0	983	0	Station	Uncl. Exc.	Embt	Undercut	66+00.00	0	164	119	19+00.00	0	94	0
29+50.00	0	1172	0	Y2	(cu. yd.)	(cu. yd.)	(cu. yd.)	66+50.00	0	336	239	19+25.00	0	30	0
30+00.00	0	1494	0	42+37.17	0	0	0	67+00.00	31	356	243	19+50.00	0	11	0
30+28.03	0	1323	0	42+50.00	0	1618	0	67+25.00	31	183	122	20+00.00	3	16	0
30+50.00	0	901	0	43+00.00	0	6058	0	67+50.00	30	192	121	20+50.00	5	6	0
31+00.00	0	2373	0	43+50.00	0	5490	0	67+75.00	30	201	120	21+00.00	5	1	0
31+33.25	0	2013	0	44+00.00	0	4837	0	68+00.00	28	90	0	21+23.00	3	0	0
				44+50.00	0	4184	0	68+50.00	35	196	0				
Y1A	(cu. yd.)	(cu. yd.)	(cu. yd.)	Station	Uncl. Exc.	Embt	Undercut	69+00.00	15	229	0	Station	Uncl. Exc.	Embt	Undercut
11+97.00	0	0	0	45+00.00	0	3583	0	69+50.00	10	262	0	DET1	(cu. yd.)	(cu. yd.)	(cu. yd.)
12+50.00	6	16	0	45+50.00	0	3050	0	70+00.00	14	229	0	10+50.00	0	0	0
13+00.00	1	39	0	46+00.00	0	2556	0	70+50.00	24	183	0	10+85.73	1	1	0
13+25.00	1	28	0	46+50.00	0	2094	0	71+00.00	27	174	0	11+00.00	1	1	0
				47+00.00	131	1679	0	71+50.00	24	172	0	11+50.00	22	6	0
				47+50.00	255	1331	0	72+00.00	19	177	0	11+95.57	51	21	0
				48+00.00	234	1031	0	72+50.00	17	184	0				

**STATE OF NORTH CAROLINA
DIVISION OF HIGHWAYS**

PROJ. REFERENCE NO.	SHEET NO.
R-5819 \ R-5820	X0-F

Quantities are approximate only. The Resident Engineer will recross-section the work accurately when the project is staked out. These cross-section notes will be used in computing the final quantities for which the contractor will be paid.

CROSS-SECTION SUMMARY

NOTE: EMBANKMENT COLUMN INCLUDES BACKFILL FOR UNDERCUT

Station	Uncl. Exc.	Embt	Undercut
Y1RPB	(cu. yd.)	(cu. yd.)	(cu. yd.)
19+54.08	0	0	0
20+00.00	147	415	0
20+50.00	258	106	0
20+59.72	37	23	0
21+00.00	110	116	0
21+50.00	45	201	0
22+00.00	0	262	0
22+25.00	0	153	0
22+39.72	0	170	76
22+50.00	0	114	49
23+00.00	0	566	239
23+50.00	0	640	250
24+00.00	0	718	274
24+50.00	0	804	316
25+00.00	0	901	269
25+50.00	0	1035	145
25+75.00	0	558	39
26+00.00	0	593	0
26+50.00	0	1418	0
27+00.00	0	1580	0
27+33.31	0	1130	0
27+50.00	0	580	0
28+00.00	0	1810	0
28+50.00	0	1890	0
29+00.00	0	1956	0
29+13.31	0	543	0
29+50.00	0	1562	0
30+00.00	0	2286	0
30+50.00	0	2468	0
30+81.67	0	1657	0
31+00.00	0	990	0
31+50.00	0	2956	0
31+57.88	0	501	0

Station	Uncl. Exc.	Embt	Undercut
Y3ROUND	(cu. yd.)	(cu. yd.)	(cu. yd.)
10+00.00	0	0	0
10+25.00	0	197	0
10+50.00	0	204	0
10+75.00	0	190	0
11+00.00	0	176	0
11+25.00	0	206	0
11+50.00	0	237	0
11+63.36	0	110	0
11+88.36	0	176	0
12+13.36	0	164	0
12+38.36	0	143	0
12+63.36	0	163	0
12+88.36	0	223	0
13+13.36	0	232	0
13+26.73	0	107	0

6/23/16

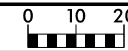

PROJ. REFERENCE NO.
R-5819 / R-5820

SHEET NO.
X-1

300 280 260 240 220 200 180 160 140 120 100 80 60 40 20 0 20 40 60 80 100 120 140 160 180 200 220 240 260 280 300

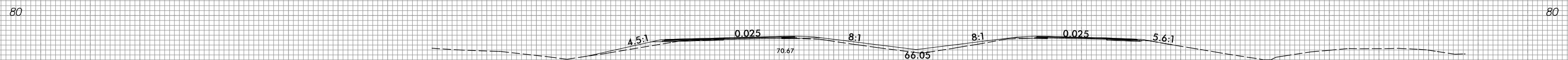

21+50.00

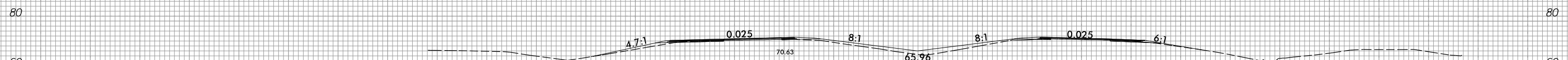

21+00.00

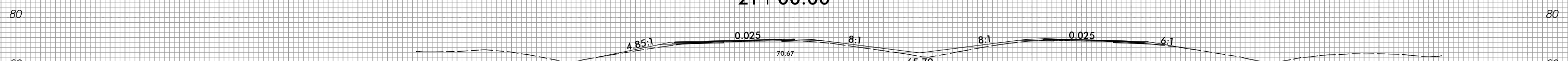

20+50.00

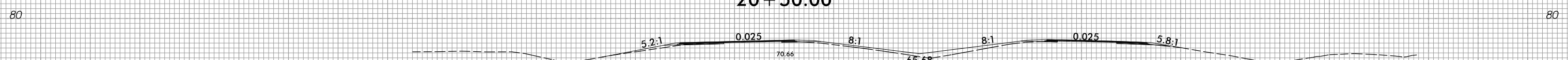

20+00.00

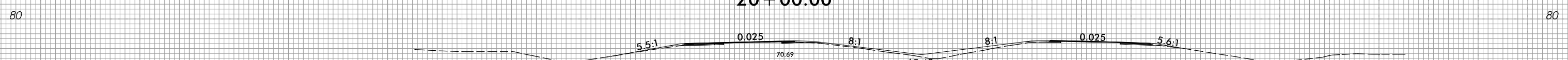

19+50.00

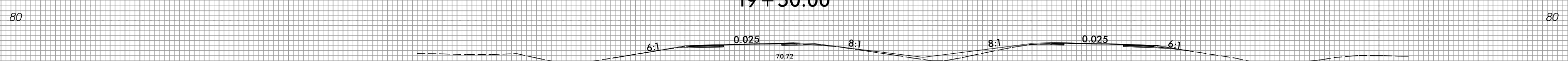

19+00.00

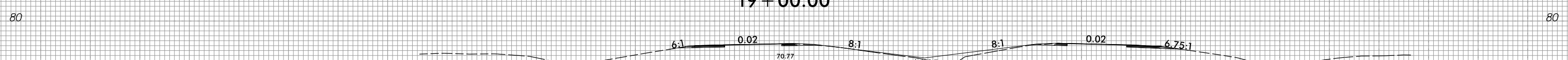

18+50.00

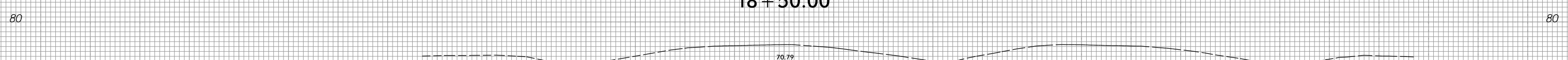

18+00.00

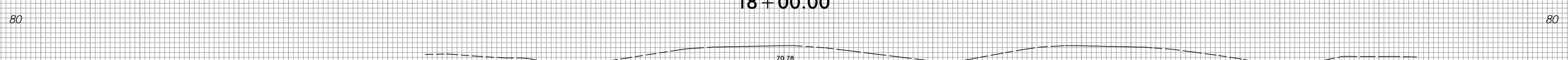

17+50.00

-LWB-

300 280 260 240 220 200 180 160 140 120 100 80 60 40 20 0 20 40 60 80 100 120 140 160 180 200 220 240 260 280 300

2/15/2022
R:\Roadway\Corridor-Modeling\R5819_R5820_RDY_XPL_LWB.dgn
Grant.Augsburg

6/23/16

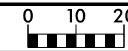

PROJ. REFERENCE NO.
R-5819 / R-5820

SHEET NO.
X-2

300 280 260 240 220 200 180 160 140 120 100 80 60 40 20 0 20 40 60 80 100 120 140 160 180 200 220 240 260 280 300

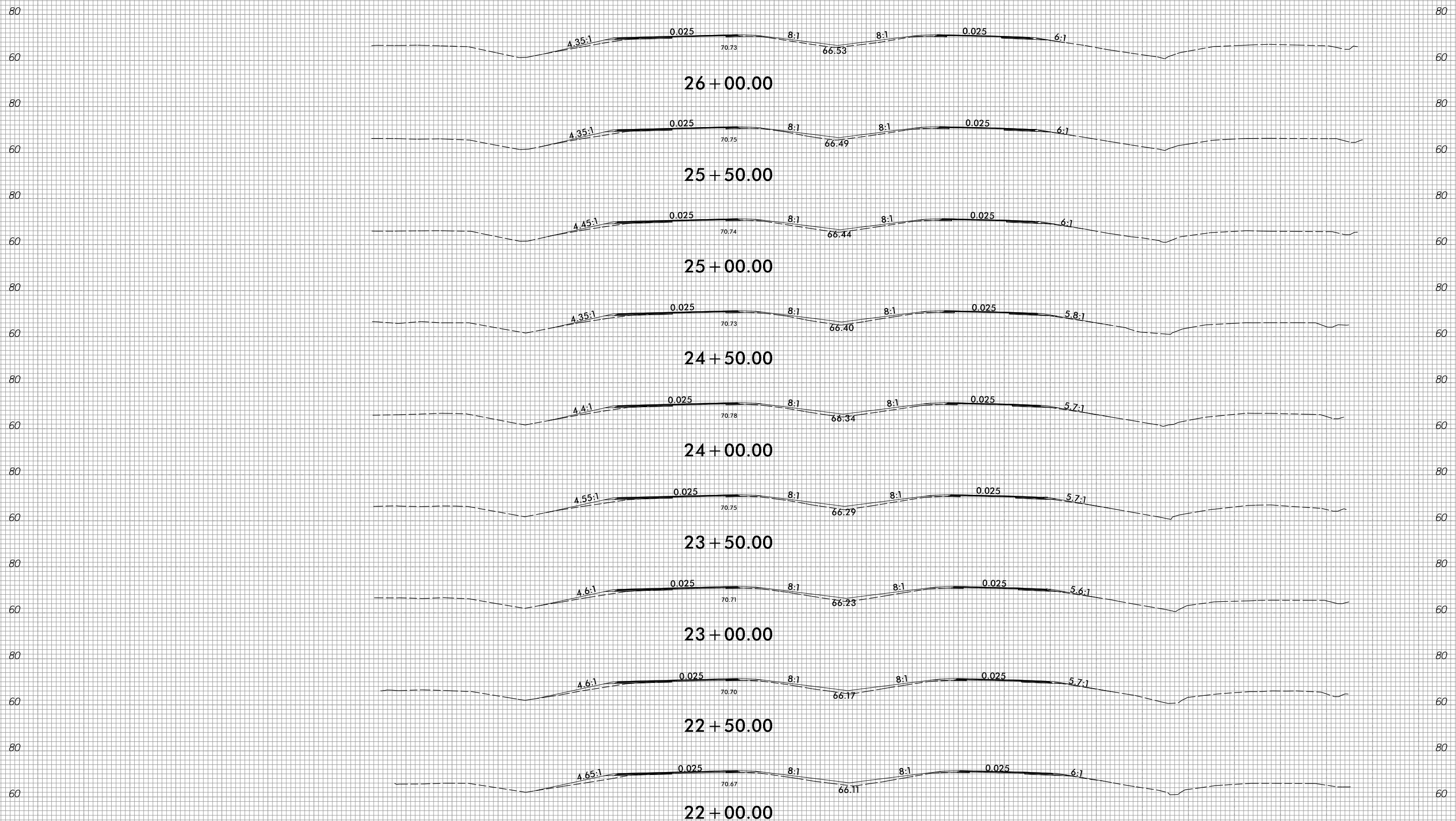

-LWB-

300 280 260 240 220 200 180 160 140 120 100 80 60 40 20 0 20 40 60 80 100 120 140 160 180 200 220 240 260 280 300

2/15/2022
R:\Roadway\Corridor-Modeling\R5819_R5820_RDY_XPL_LWB.dgn
Grant.Augsburg

6/23/16

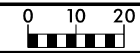

PROJ. REFERENCE NO.
R-5819 / R-5820

SHEET NO.
X-3

300 280 260 240 220 200 180 160 140 120 100 80 60 40 20 0 20 40 60 80 100 120 140 160 180 200 220 240 260 280 300

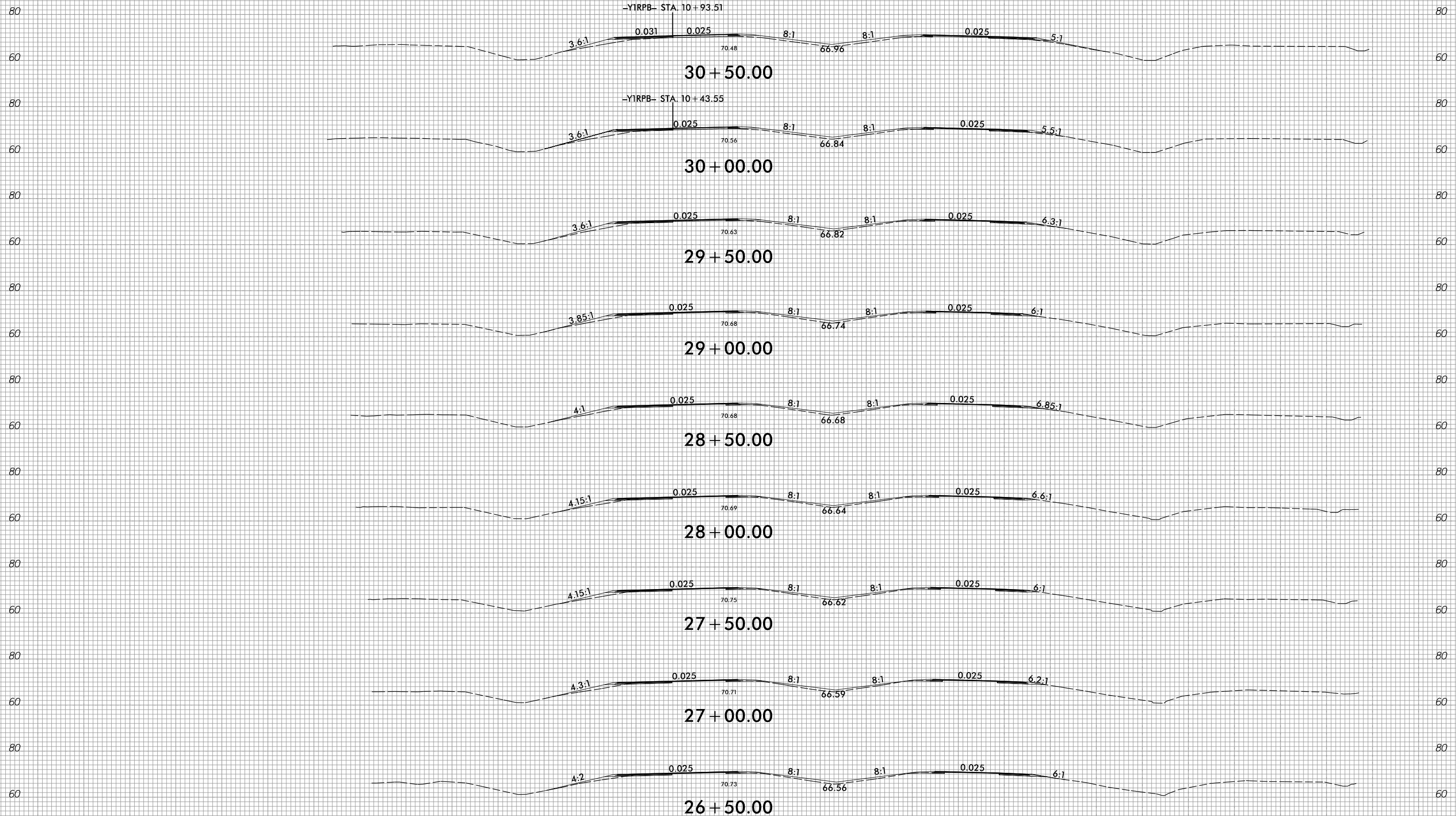

-LWB-

2/15/2022
R:\Roadway\Corridor-Modeling\R5819_R5820_RDY_XPL_LWB.dgn
Grant.Augsburg

300 280 260 240 220 200 180 160 140 120 100 80 60 40 20 0 20 40 60 80 100 120 140 160 180 200 220 240 260 280 300

6/23/16

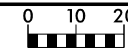

PROJ. REFERENCE NO.
R-5819 / R-5820

SHEET NO.
X-4

300 280 260 240 220 200 180 160 140 120 100 80 60 40 20 0 20 40 60 80 100 120 140 160 180 200 220 240 260 280 300

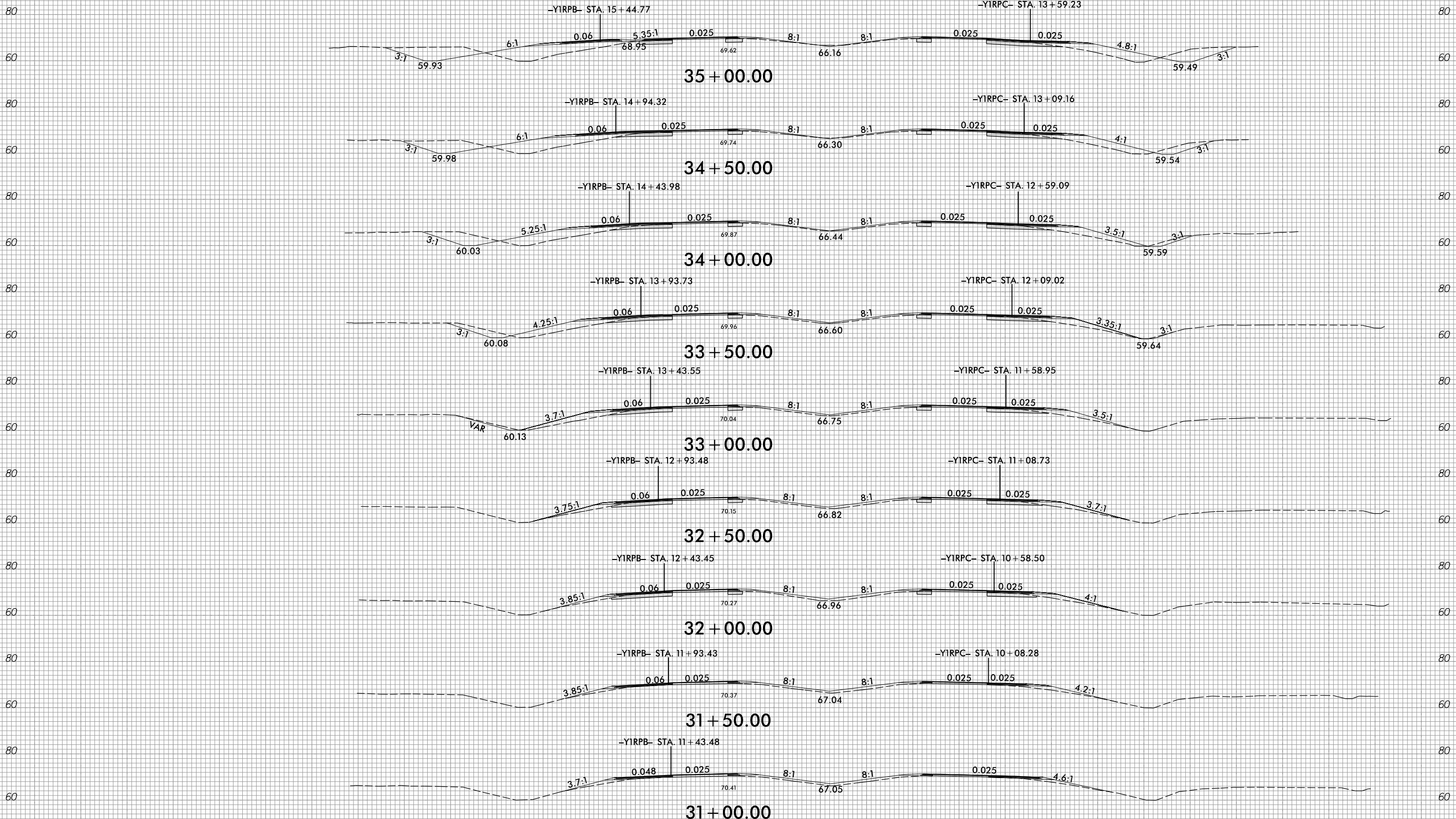

-LWB-

SHALLOW
UNDERCUT
EXCAVATION

300 280 260 240 220 200 180 160 140 120 100 80 60 40 20 0 20 40 60 80 100 120 140 160 180 200 220 240 260 280 300

2/15/2022
R:\Roadway\Corridor\Mode\ling\RS819_R5820_RDY_XPL_LWB.dgn
Grant, Augsburg

300 280 260 240 220 200 180 160 140 120 100 80 60 40 20 0 20 40 60 80 100 120 140 160 180 200 220 240 260 280 300

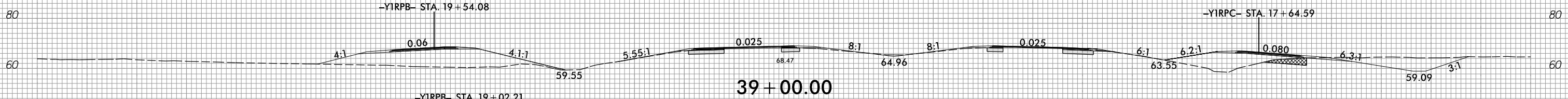

39+00.00

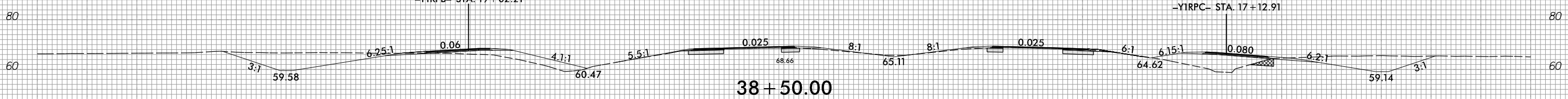

38+50.00

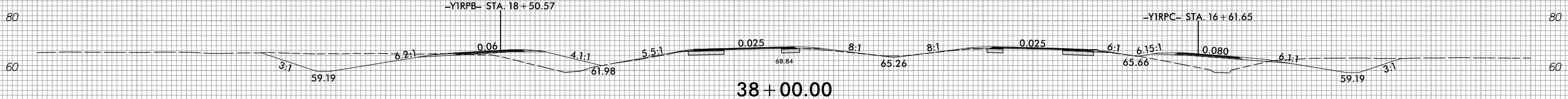

38+00.00

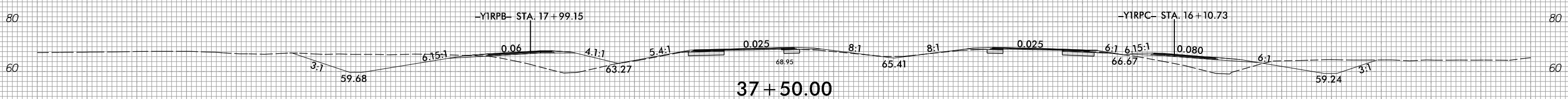

37+50.00

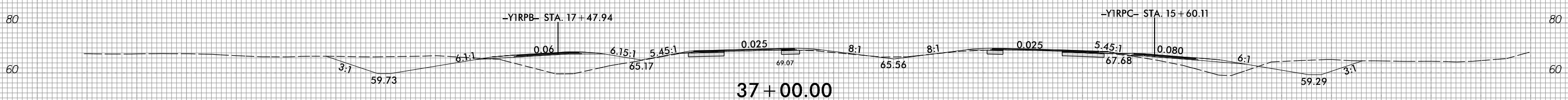

37+00.00

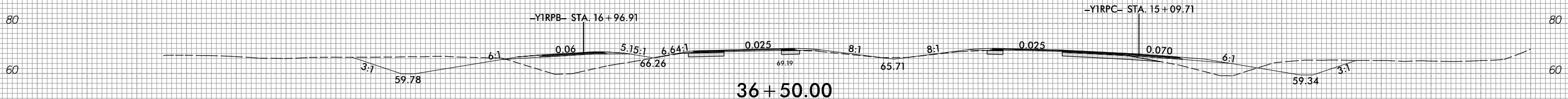

36+50.00

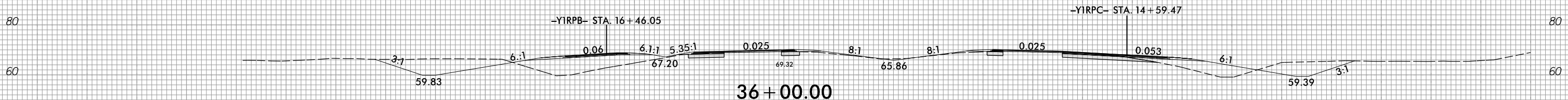

36+00.00

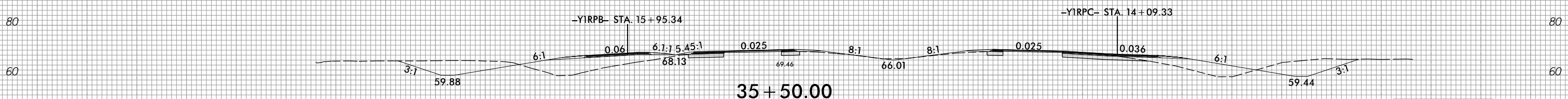

35+50.00

-LWB-

SHALLOW UNDERCUT EXCAVATION

6/23/16

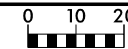

PROJ. REFERENCE NO.
R-5819 / R-5820

SHEET NO.
X-6

300 280 260 240 220 200 180 160 140 120 100 80 60 40 20 0 20 40 60 80 100 120 140 160 180 200 220 240 260 280 300

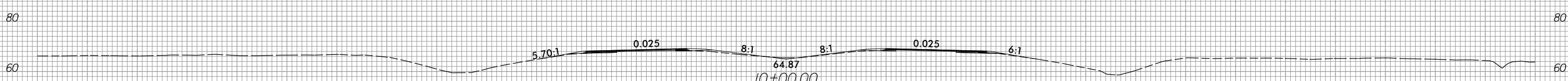
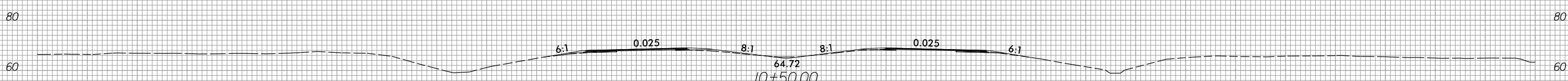
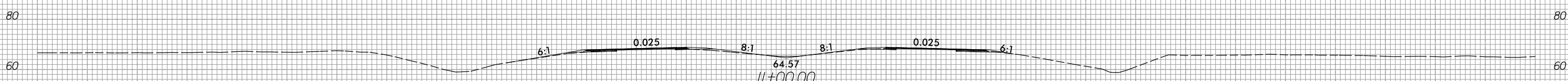
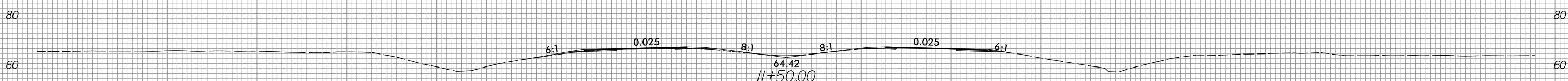
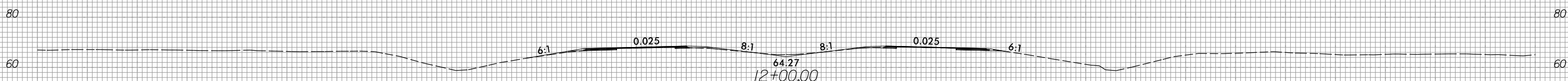
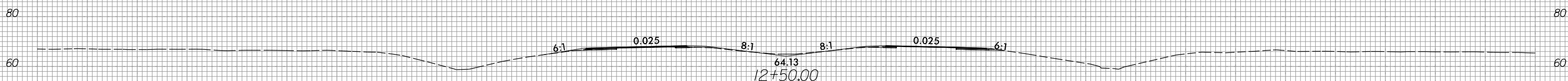
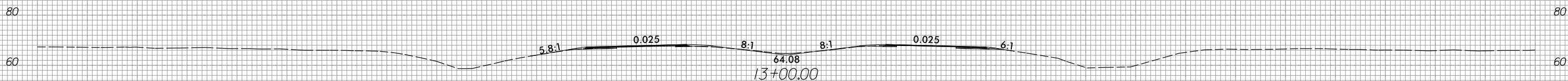
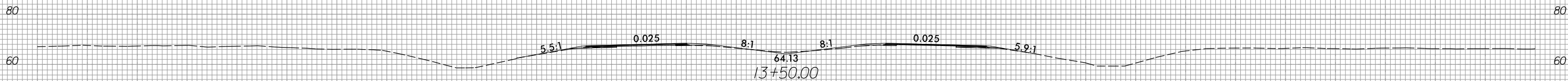
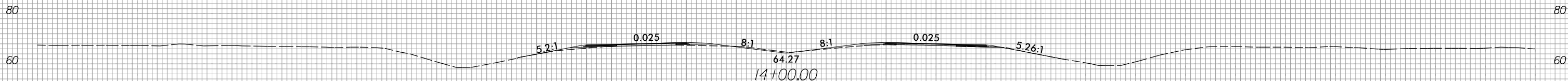

300 280 260 240 220 200 180 160 140 120 100 80 60 40 20 0 20 40 60 80 100 120 140 160 180 200 220 240 260 280 300

2/15/2022
R:\Roadway\Corridor\Mode\ling\RS819_R5820_RDY_XPL_L.dgn
Grant, Augsburg

6/23/16

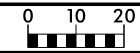

PROJ. REFERENCE NO.	SHEET NO.
R-5819 / R-5820	X-7

300 280 260 240 220 200 180 160 140 120 100 80 60 40 20 0 20 40 60 80 100 120 140 160 180 200 220 240 260 280 300

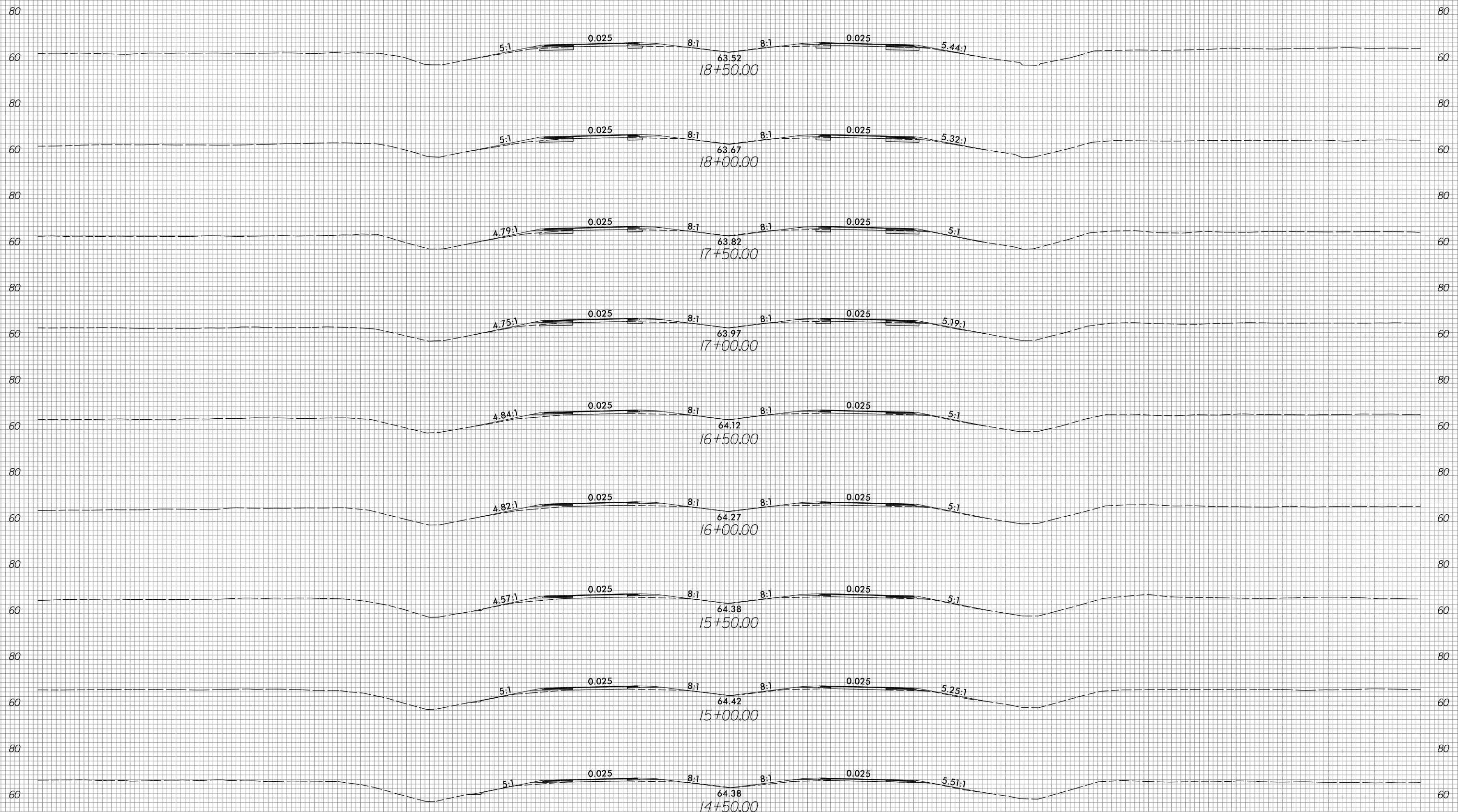

SHALLOW UNDERCUT EXCAVATION

2/15/2022
 R:\Roadway\CorridorModeling\R5819_R5820_RDY_XPL_L.dgn
 Grant, Augsburg

300 280 260 240 220 200 180 160 140 120 100 80 60 40 20 0 20 40 60 80 100 120 140 160 180 200 220 240 260 280 300

6/23/16

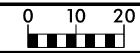

PROJ. REFERENCE NO.	SHEET NO.
R-5819 / R-5820	X-8

300 280 260 240 220 200 180 160 140 120 100 80 60 40 20 0 20 40 60 80 100 120 140 160 180 200 220 240 260 280 300

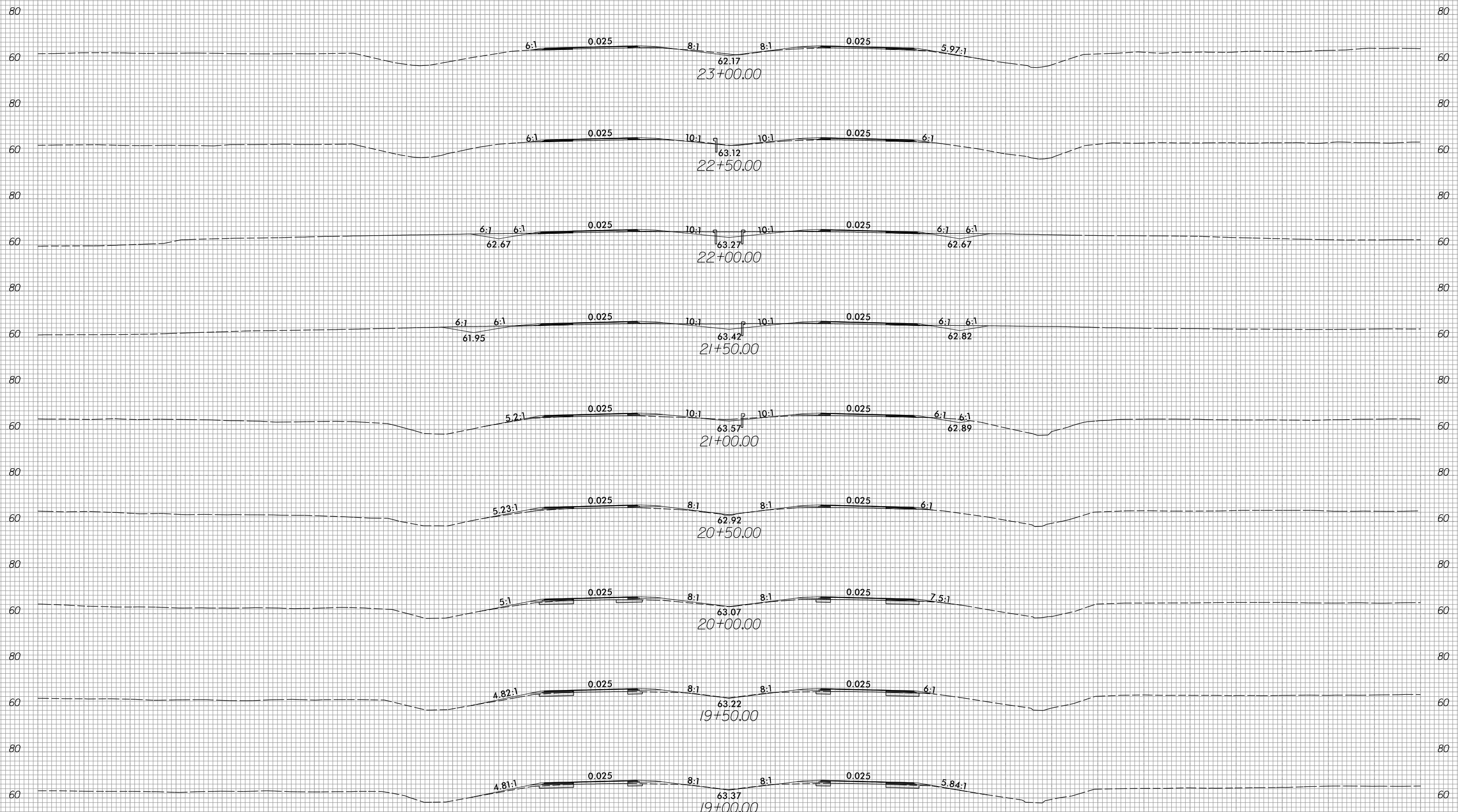

SHALLOW UNDERCUT EXCAVATION

2/15/2022
 R:\Roadway\Corridor\Mode\ing\R5819_R5820_RDY_XPL_L.dgn
 Grant, Augsburg

300 280 260 240 220 200 180 160 140 120 100 80 60 40 20 0 20 40 60 80 100 120 140 160 180 200 220 240 260 280 300

6/23/16

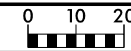

PROJ. REFERENCE NO.	SHEET NO.
R-5819 / R-5820	X-9

300 280 260 240 220 200 180 160 140 120 100 80 60 40 20 0 20 40 60 80 100 120 140 160 180 200 220 240 260 280 300

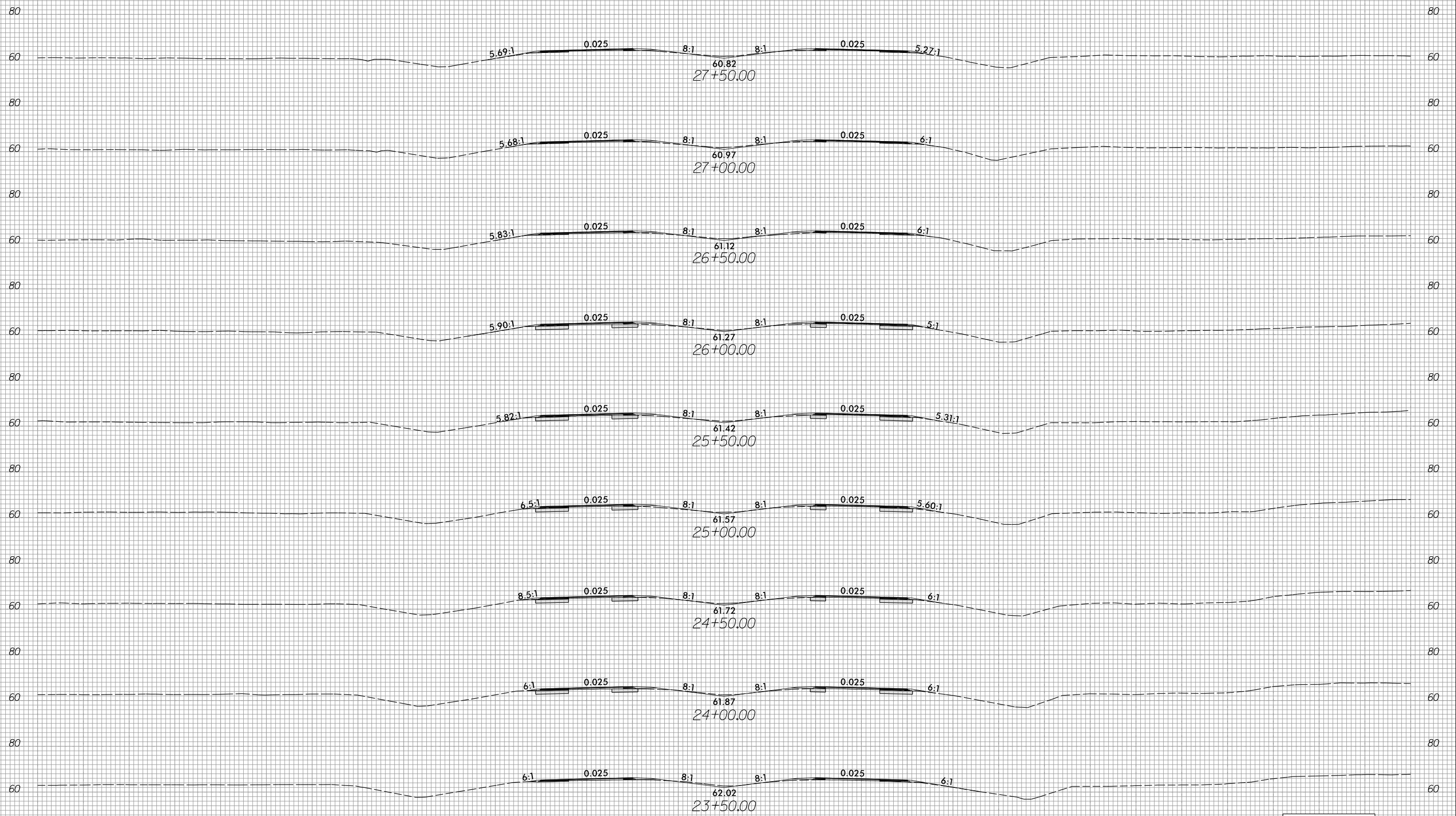

SHALLOW UNDERCUT EXCAVATION

2/15/2022 R:\Roadway\CorridorModeling\R5819_R5820_RDY_XPL_L.dgn Grant, Augsburg

300 280 260 240 220 200 180 160 140 120 100 80 60 40 20 0 20 40 60 80 100 120 140 160 180 200 220 240 260 280 300

6/23/16

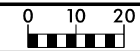

PROJ. REFERENCE NO.
R-5819 / R-5820

SHEET NO.
X-10

300 280 260 240 220 200 180 160 140 120 100 80 60 40 20 0 20 40 60 80 100 120 140 160 180 200 220 240 260 280 300

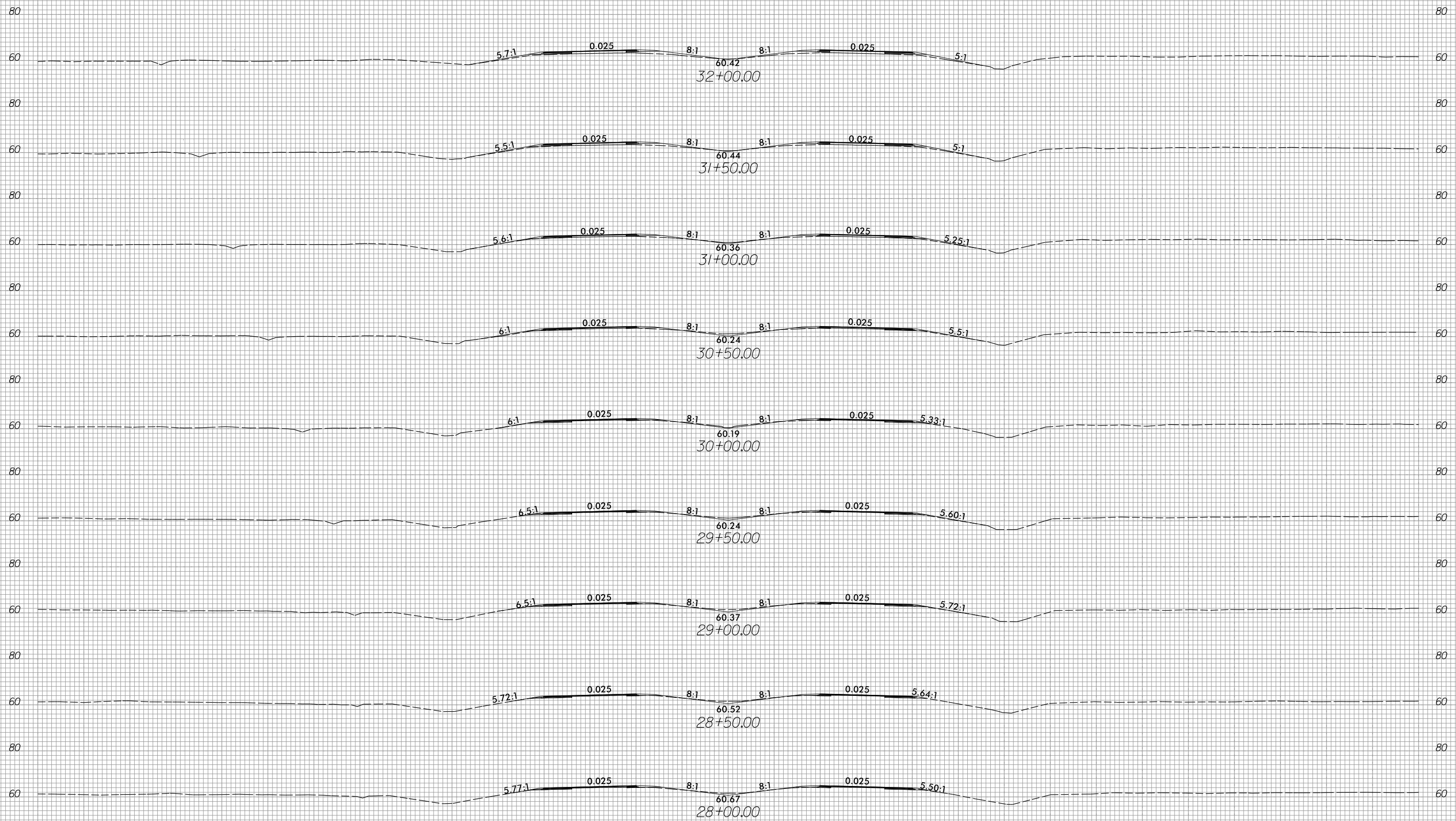

300 280 260 240 220 200 180 160 140 120 100 80 60 40 20 0 20 40 60 80 100 120 140 160 180 200 220 240 260 280 300

2/15/2022
R:\Roadway\Corridor\Mode\ing\RS819_R5820_RDY_XPL_L.dgn
Grant, Augsburg

6/23/16

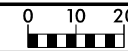

PROJ. REFERENCE NO.
R-5819 / R-5820

SHEET NO.
X-11

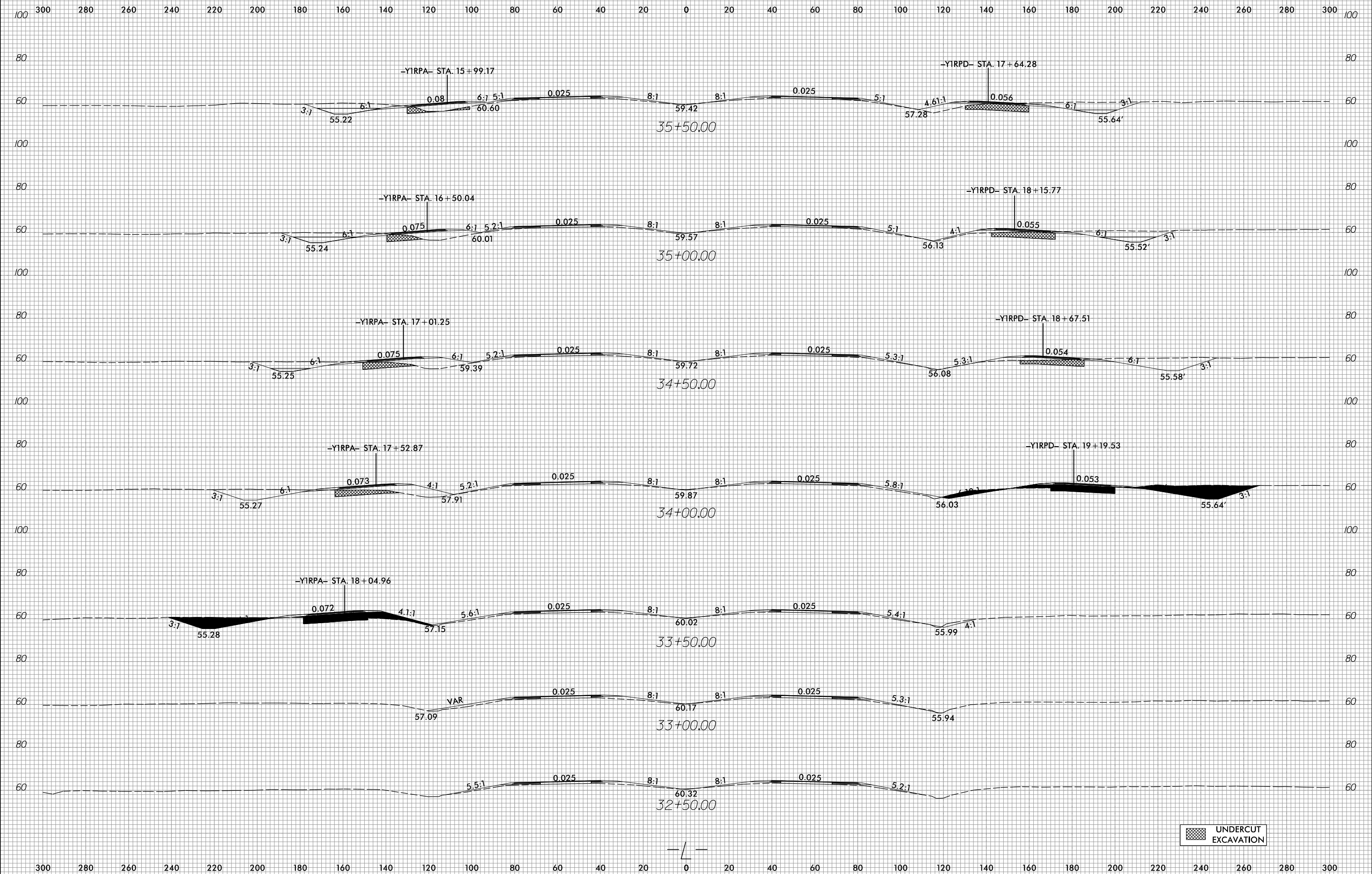

2/15/2022
R:\Roadway\CorridorModeling\R5819_R5820_RDY_XPL_L.dgn
Grant, Augsburg

UNDERCUT EXCAVATION

300 280 260 240 220 200 180 160 140 120 100 80 60 40 20 0 20 40 60 80 100 120 140 160 180 200 220 240 260 280 300

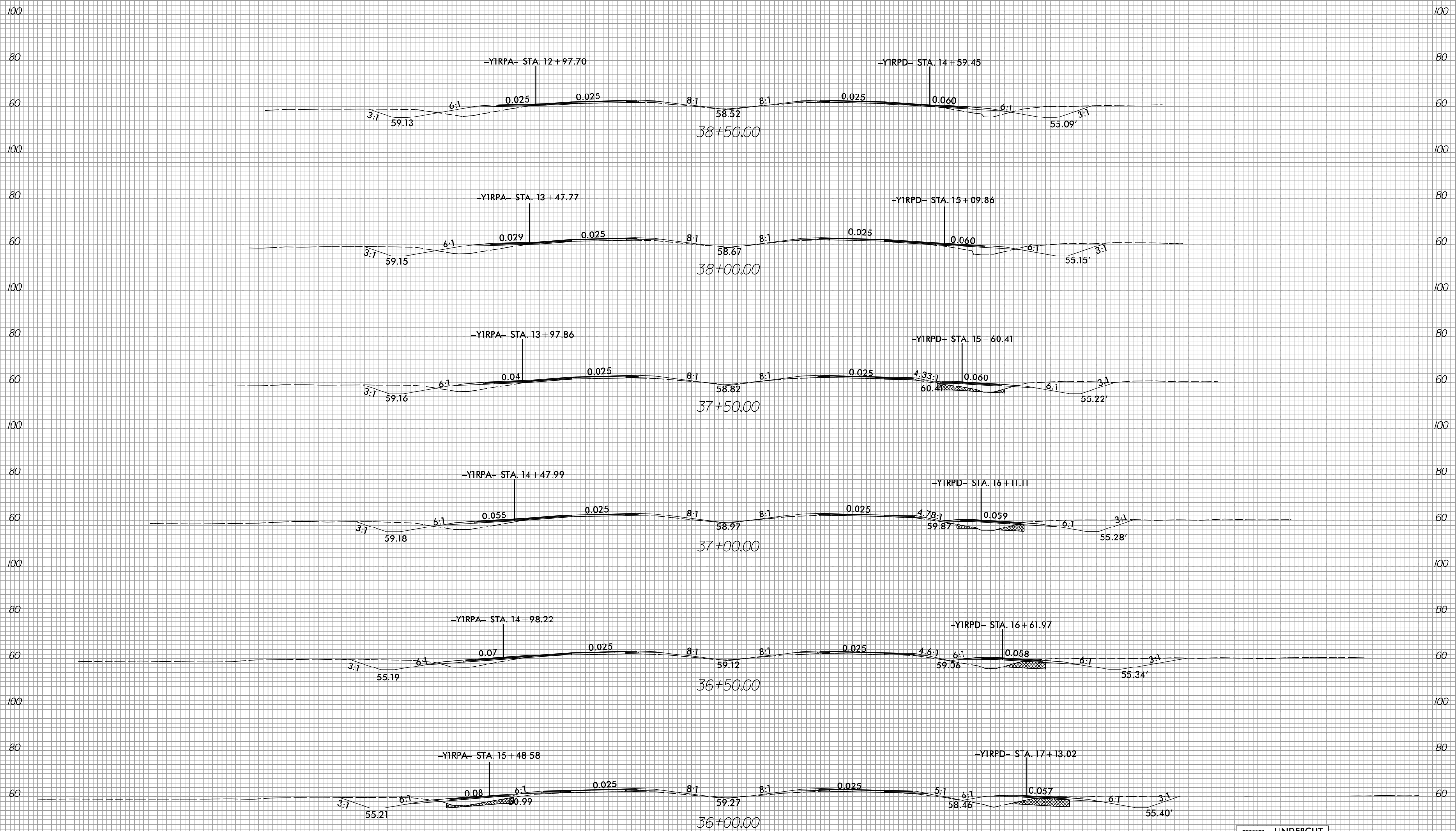

UNDERCUT EXCAVATION

6/23/16

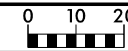

PROJ. REFERENCE NO.
R-5819 / R-5820

SHEET NO.
X-13

300 280 260 240 220 200 180 160 140 120 100 80 60 40 20 0 20 40 60 80 100 120 140 160 180 200 220 240 260 280 300

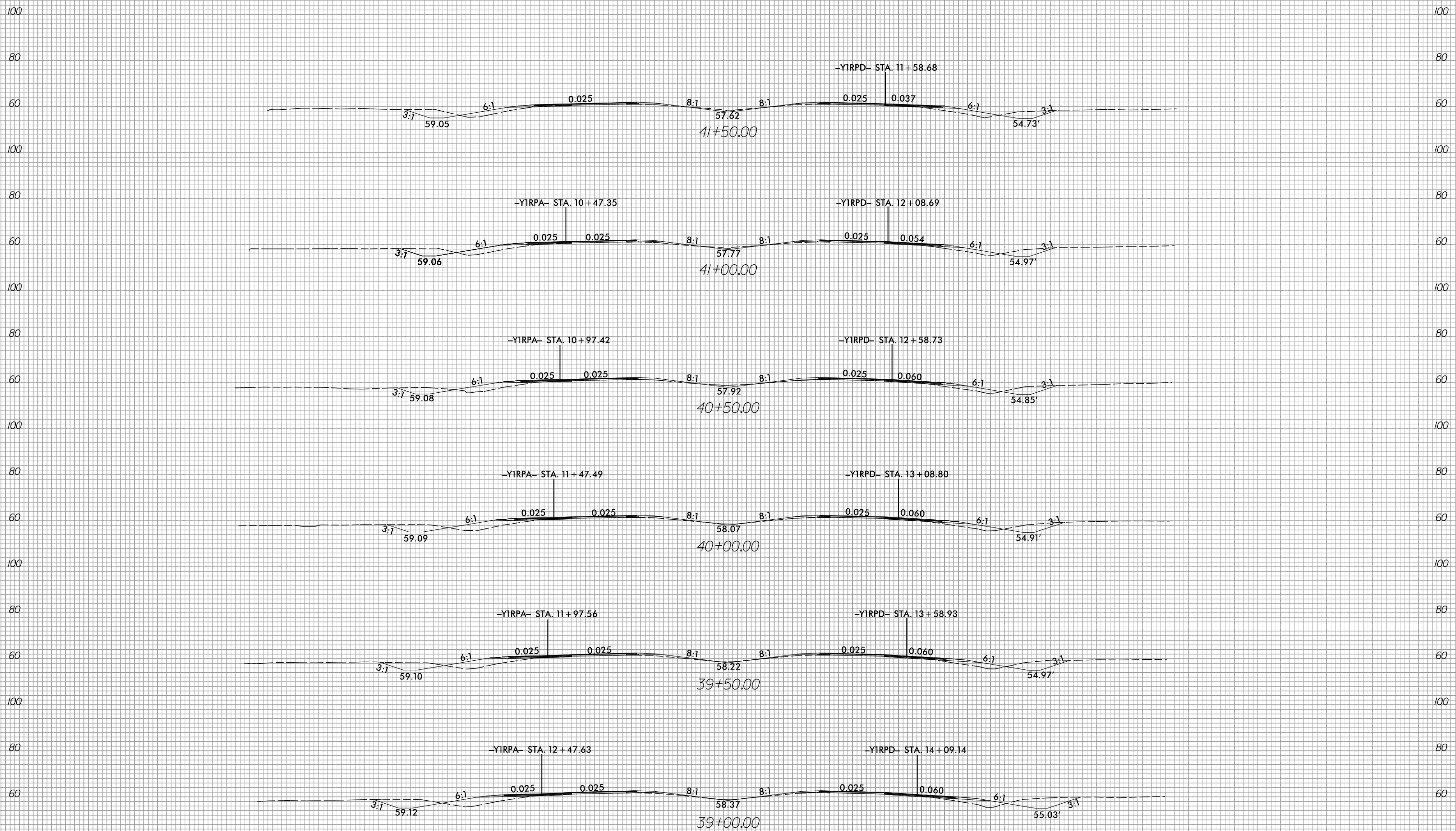

300 280 260 240 220 200 180 160 140 120 100 80 60 40 20 0 20 40 60 80 100 120 140 160 180 200 220 240 260 280 300

2/15/2022
R:\Roadway\CorridorModeling\R5819_R5820_RDY_XPL.L.dgn
Grant, Augsburg

6/23/16

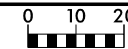

PROJ. REFERENCE NO.
R-5819 / R-5820

SHEET NO.
X-14

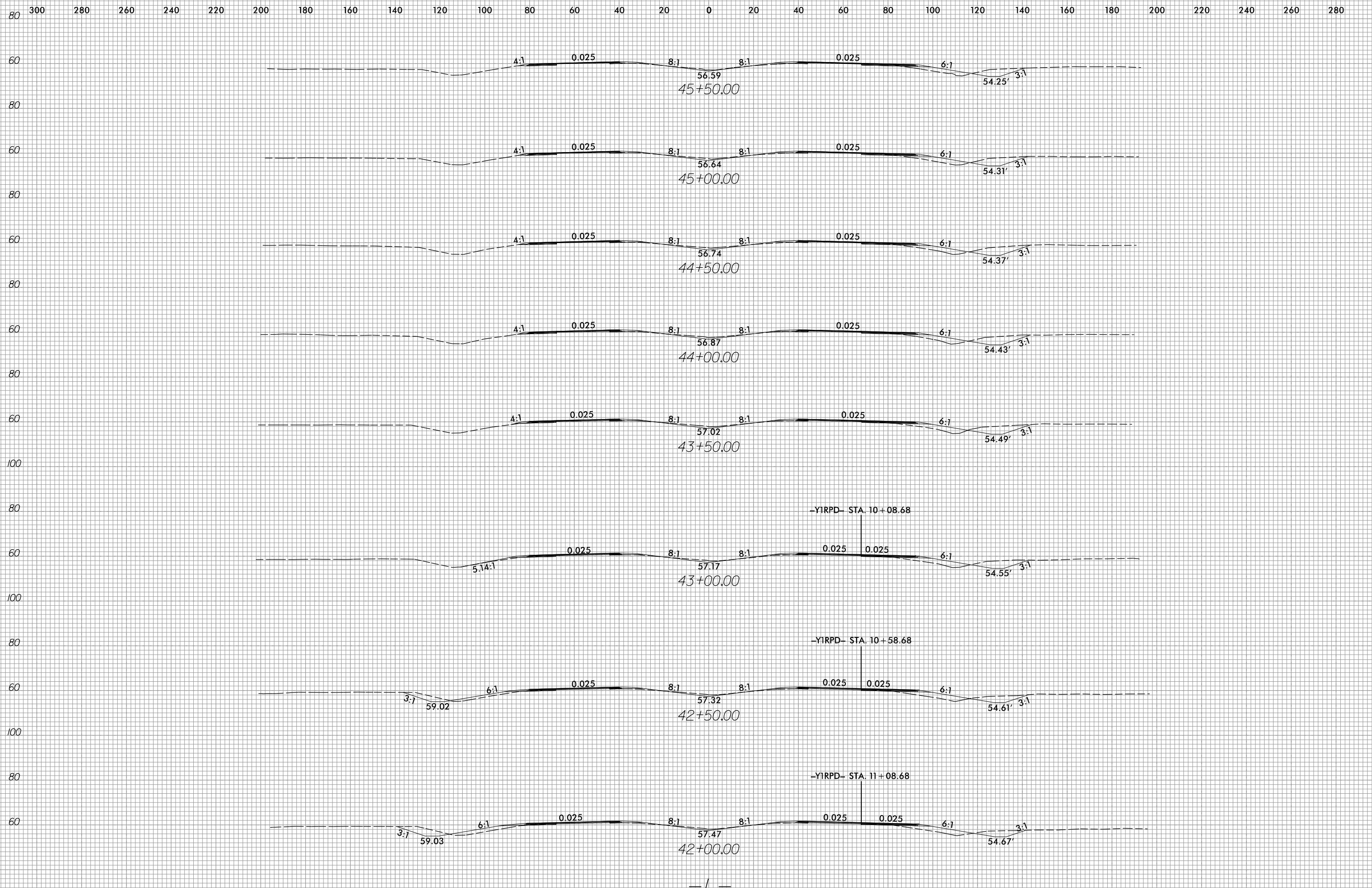

2/15/2022
R:\Roadway\CorridorModeling\R5819_R5820_RDY_XPL_L.dgn
Grant, Augsburg

300 280 260 240 220 200 180 160 140 120 100 80 60 40 20 0 20 40 60 80 100 120 140 160 180 200 220 240 260 280 300

6/23/16

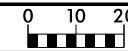

PROJ. REFERENCE NO.	SHEET NO.
R-5819 / R-5820	X-15

300 280 260 240 220 200 180 160 140 120 100 80 60 40 20 0 20 40 60 80 100 120 140 160 180 200 220 240 260 280 300

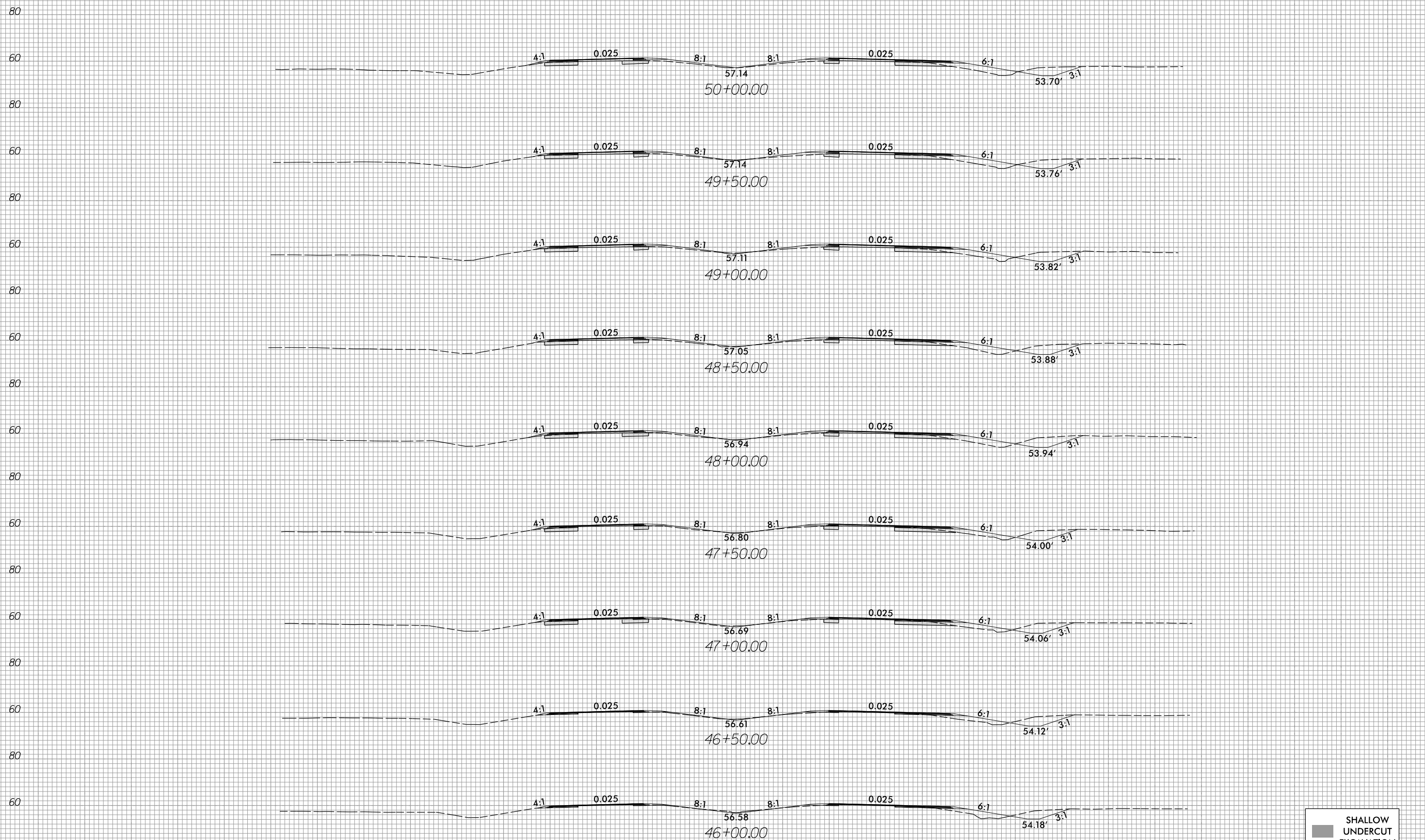

SHALLOW UNDERCUT EXCAVATION

2/15/2022
 R:\Roadway\CorridorModeling\R5819_R5820_RDY_XPL_L.dgn
 Grant, Augsburg

300 280 260 240 220 200 180 160 140 120 100 80 60 40 20 0 20 40 60 80 100 120 140 160 180 200 220 240 260 280 300

6/23/16

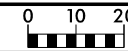

PROJ. REFERENCE NO.
R-5819 / R-5820

SHEET NO.
X-16

300 280 260 240 220 200 180 160 140 120 100 80 60 40 20 0 20 40 60 80 100 120 140 160 180 200 220 240 260 280 300

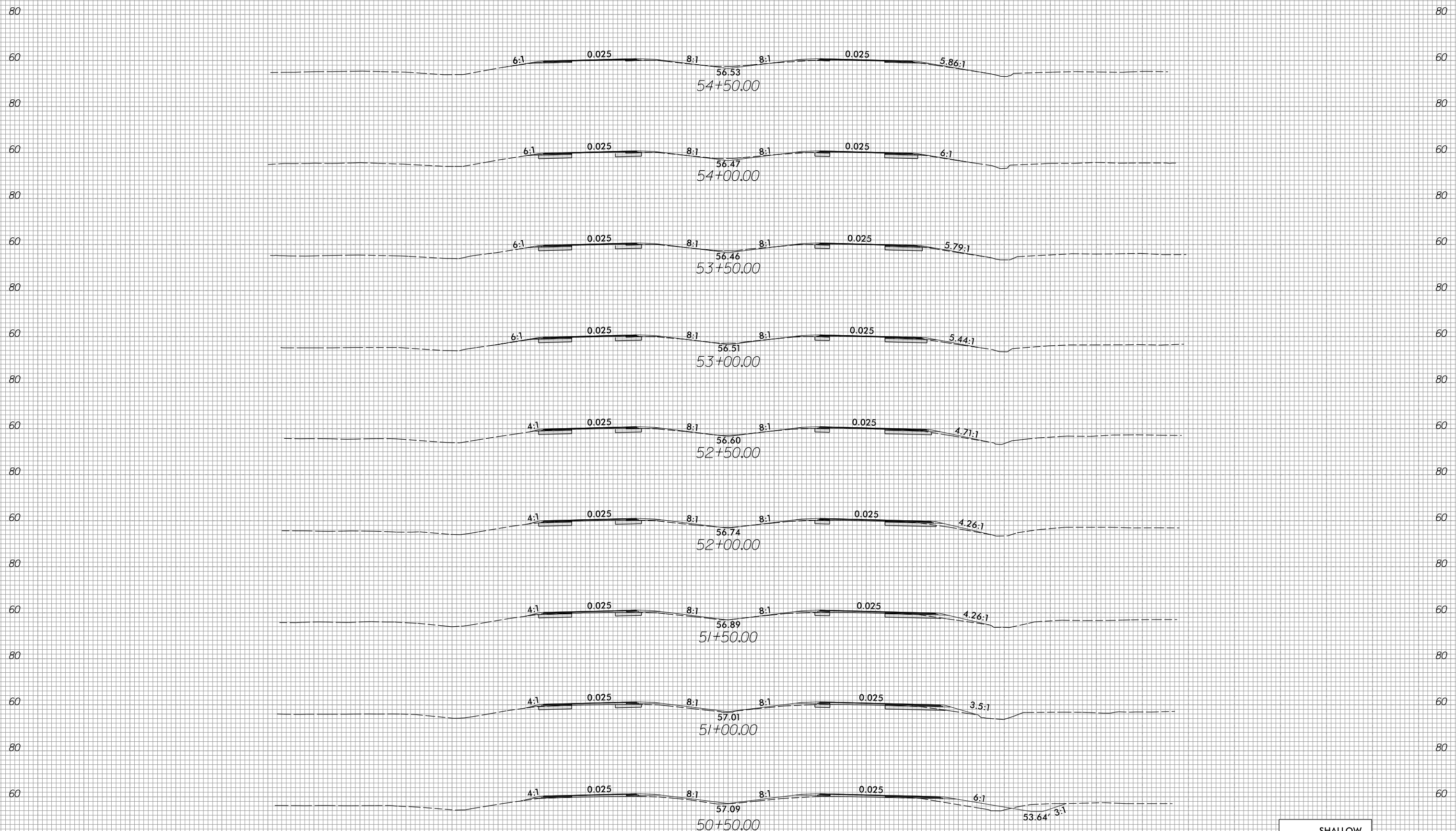

SHALLOW UNDERCUT EXCAVATION

300 280 260 240 220 200 180 160 140 120 100 80 60 40 20 0 20 40 60 80 100 120 140 160 180 200 220 240 260 280 300

2/15/2022
R:\Roadway\CorridorModeling\R5819_R5820_RDY_XPL_L.dgn
Grant, Augsburg

6/23/16

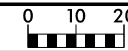

PROJ. REFERENCE NO.
R-5819 / R-5820

SHEET NO.
X-17

300 280 260 240 220 200 180 160 140 120 100 80 60 40 20 0 20 40 60 80 100 120 140 160 180 200 220 240 260 280 300

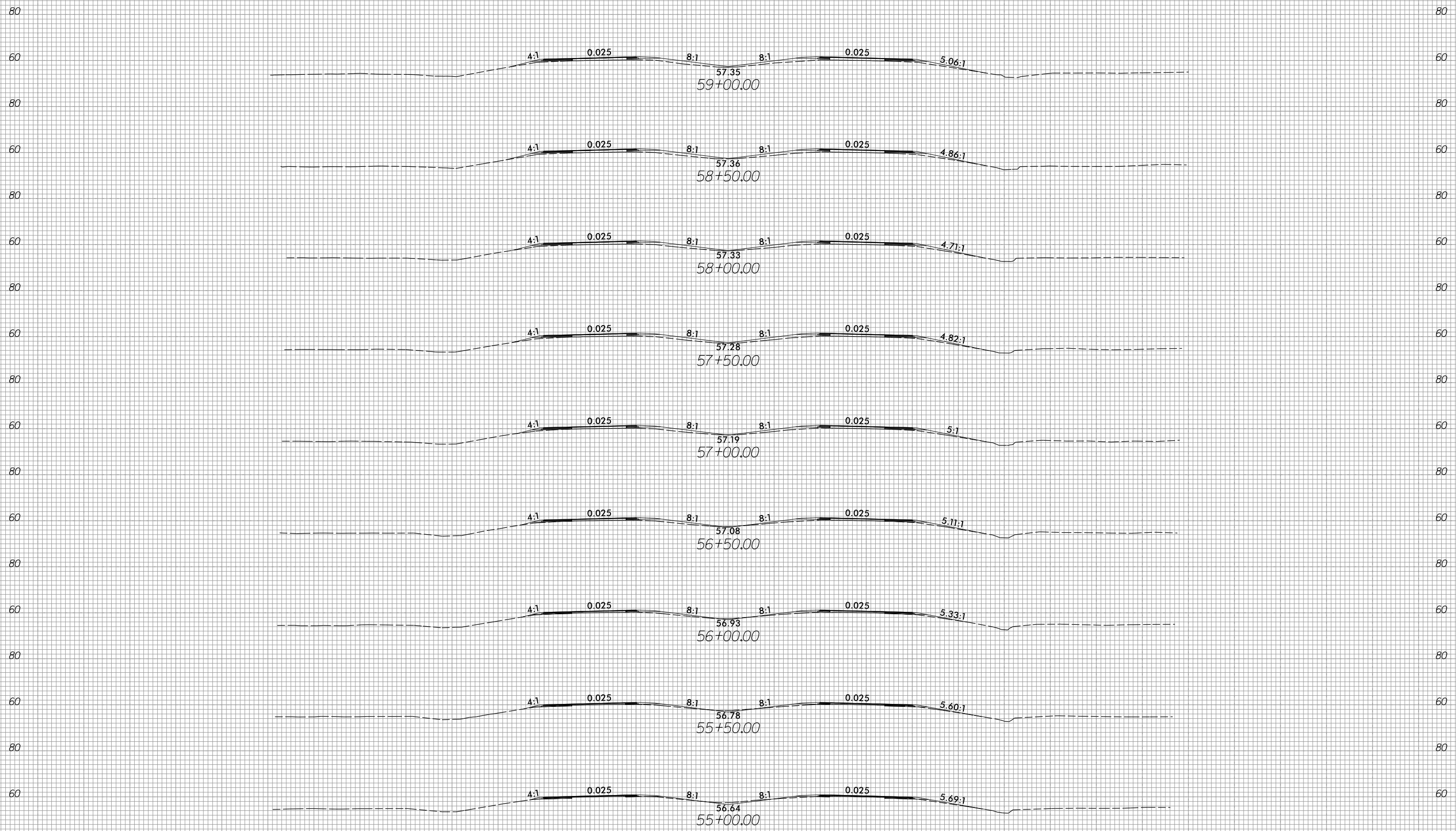

300 280 260 240 220 200 180 160 140 120 100 80 60 40 20 0 20 40 60 80 100 120 140 160 180 200 220 240 260 280 300

2/15/2022
R:\Roadway\CorridorModeling\R5819_R5820_RDY_XPL_L.dgn
Grant, Augsburg

6/23/16



PROJ. REFERENCE NO.
R-5819 / R-5820

SHEET NO.
X-18

300 280 260 240 220 200 180 160 140 120 100 80 60 40 20 0 20 40 60 80 100 120 140 160 180 200 220 240 260 280 300

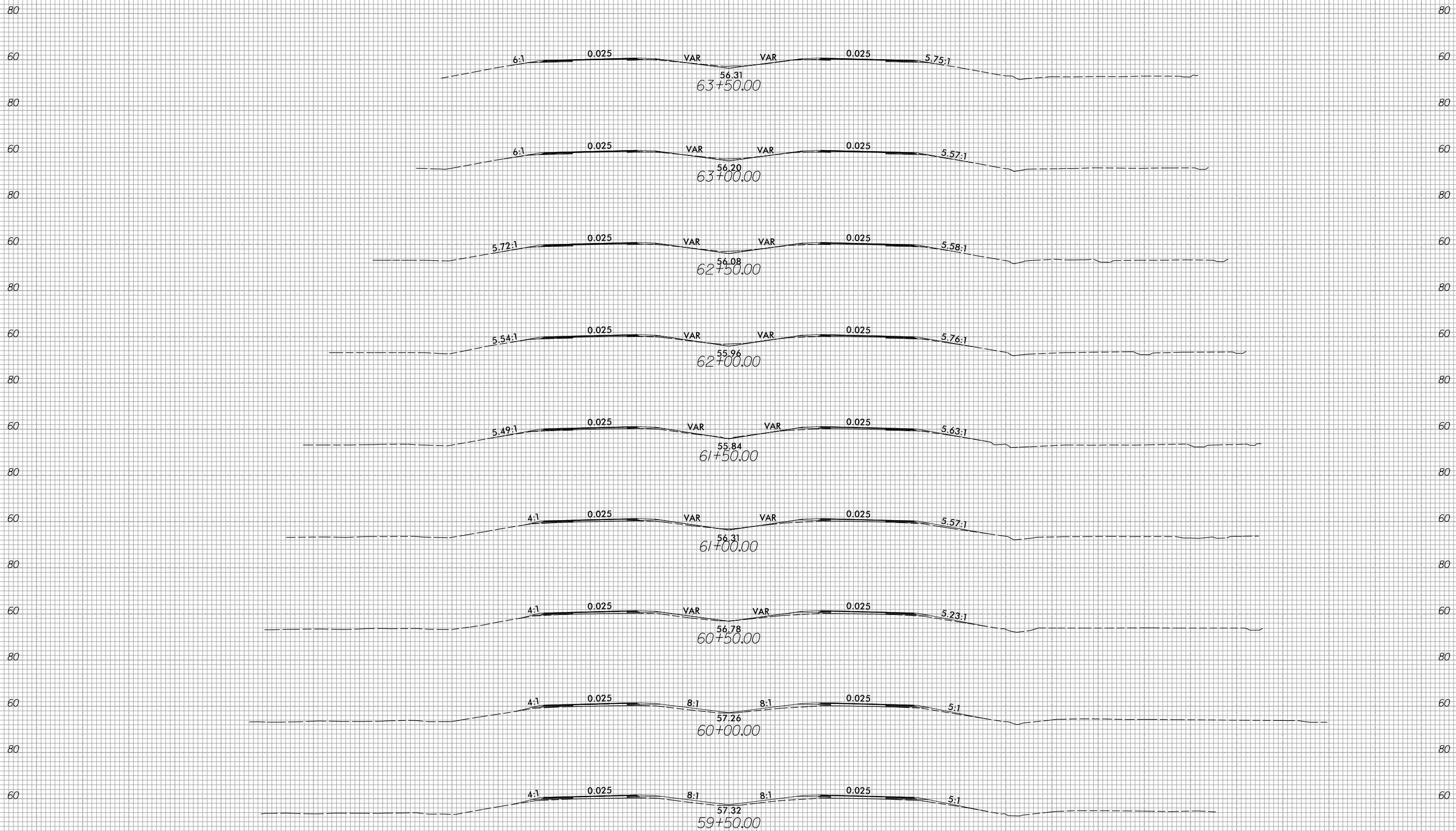

300 280 260 240 220 200 180 160 140 120 100 80 60 40 20 0 20 40 60 80 100 120 140 160 180 200 220 240 260 280 300

2/15/2022
R:\Roadway\CorridorModeling\R5819_R5820_RDY_XPL_L.dgn
Grant, Augsburg

6/23/16

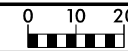

PROJ. REFERENCE NO.	SHEET NO.
R-5819 / R-5820	X-19

300 280 260 240 220 200 180 160 140 120 100 80 60 40 20 0 20 40 60 80 100 120 140 160 180 200 220 240 260 280 300

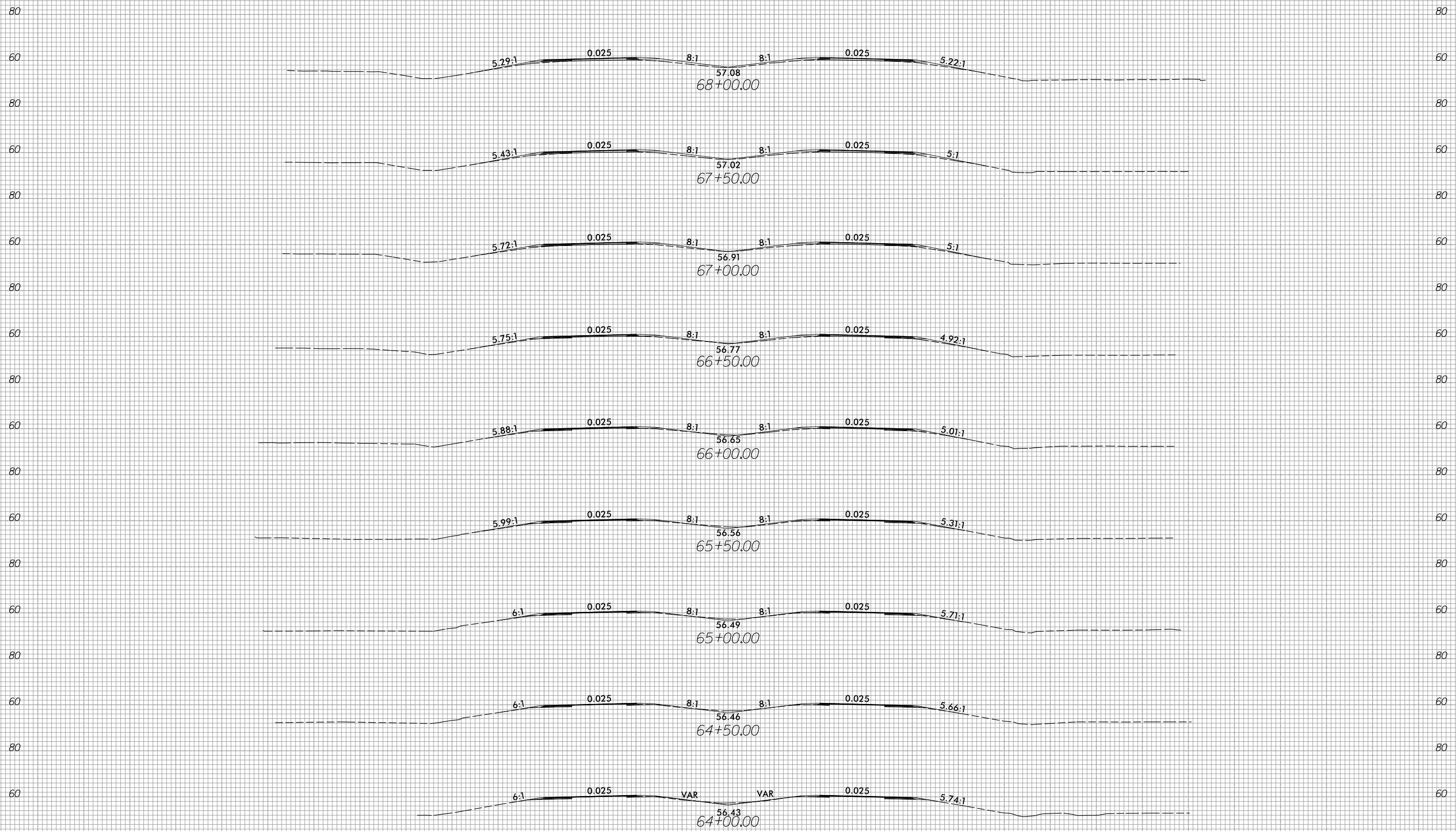

300 280 260 240 220 200 180 160 140 120 100 80 60 40 20 0 20 40 60 80 100 120 140 160 180 200 220 240 260 280 300

2/15/2022
 R:\Roadway\CorridorModeling\R5819_R5820_RDY_XPL_L.dgn
 Grant, Augsburg

300 280 260 240 220 200 180 160 140 120 100 80 60 40 20 0 20 40 60 80 100 120 140 160 180 200 220 240 260 280 300

80

80

60

60

80

80

60

60

80

80

60

60

80

80

60

60

80

80

60

60

80

80

60

60

80

80

60

60

80

80

60

60

80

80

60

60

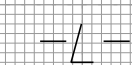
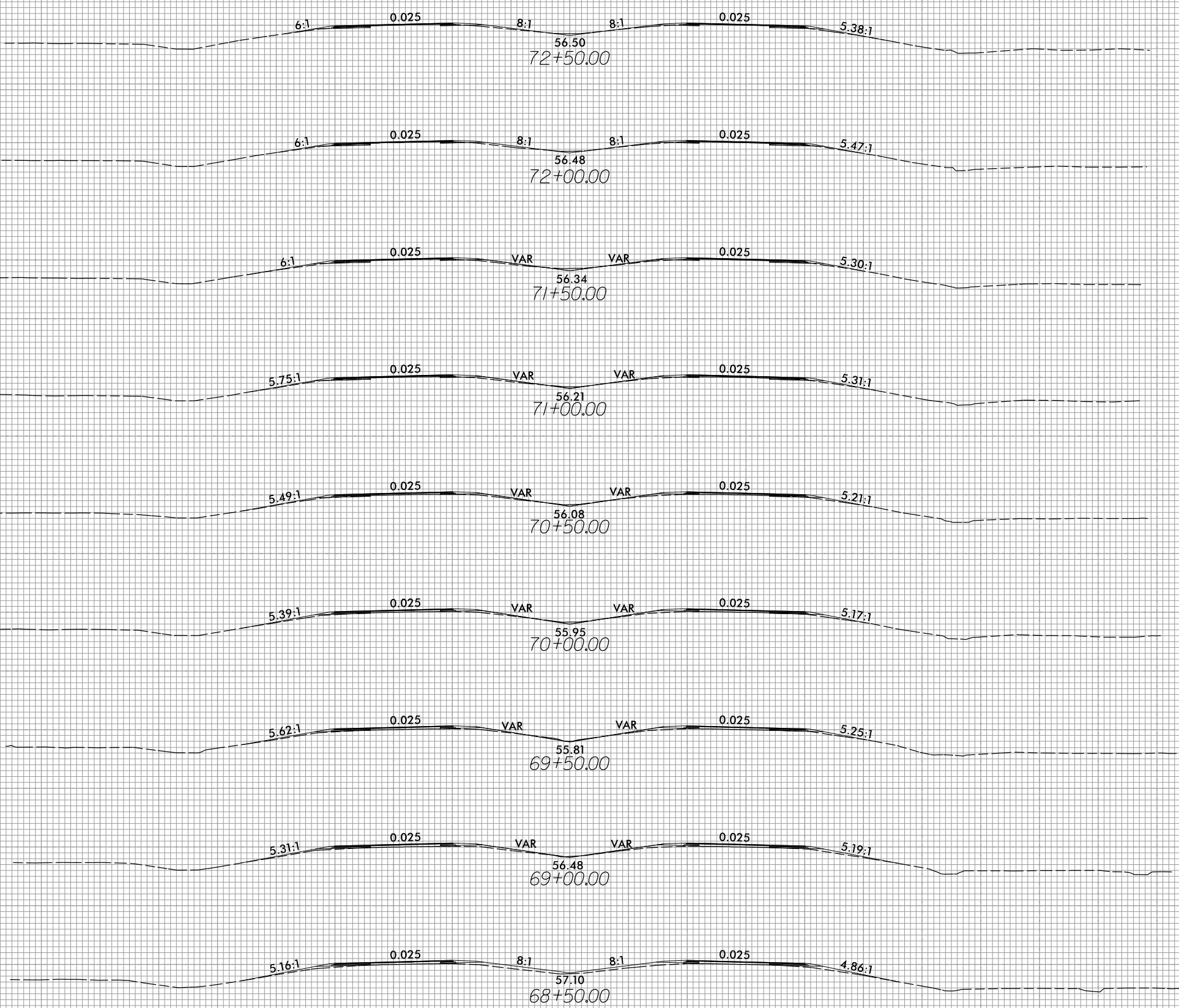

300 280 260 240 220 200 180 160 140 120 100 80 60 40 20 0 20 40 60 80 100 120 140 160 180 200 220 240 260 280 300



300 280 260 240 220 200 180 160 140 120 100 80 60 40 20 0 20 40 60 80 100 120 140 160 180 200 220 240 260 280 300

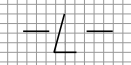
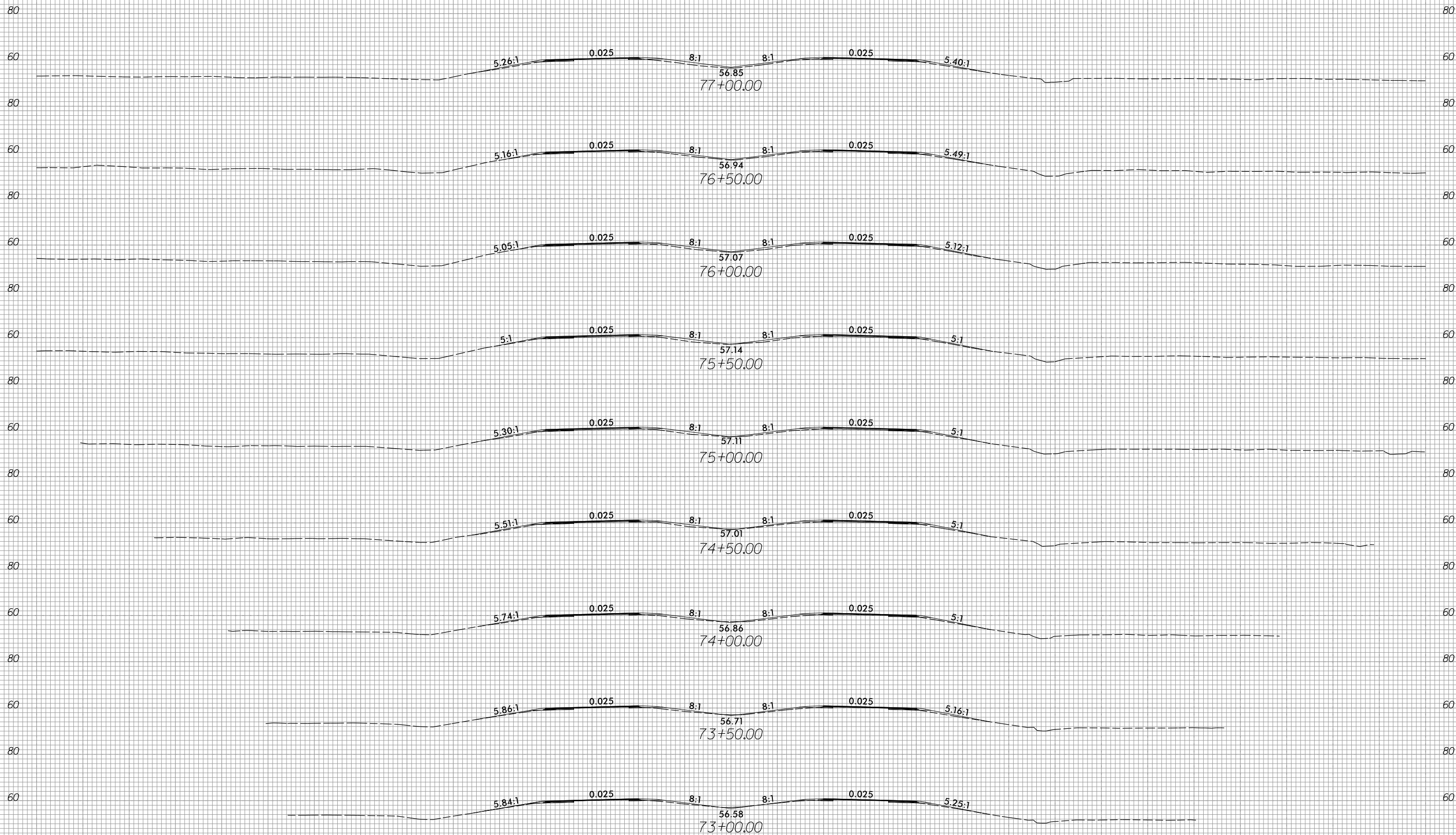

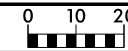

300 280 260 240 220 200 180 160 140 120 100 80 60 40 20 0 20 40 60 80 100 120 140 160 180 200 220 240 260 280 300

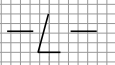
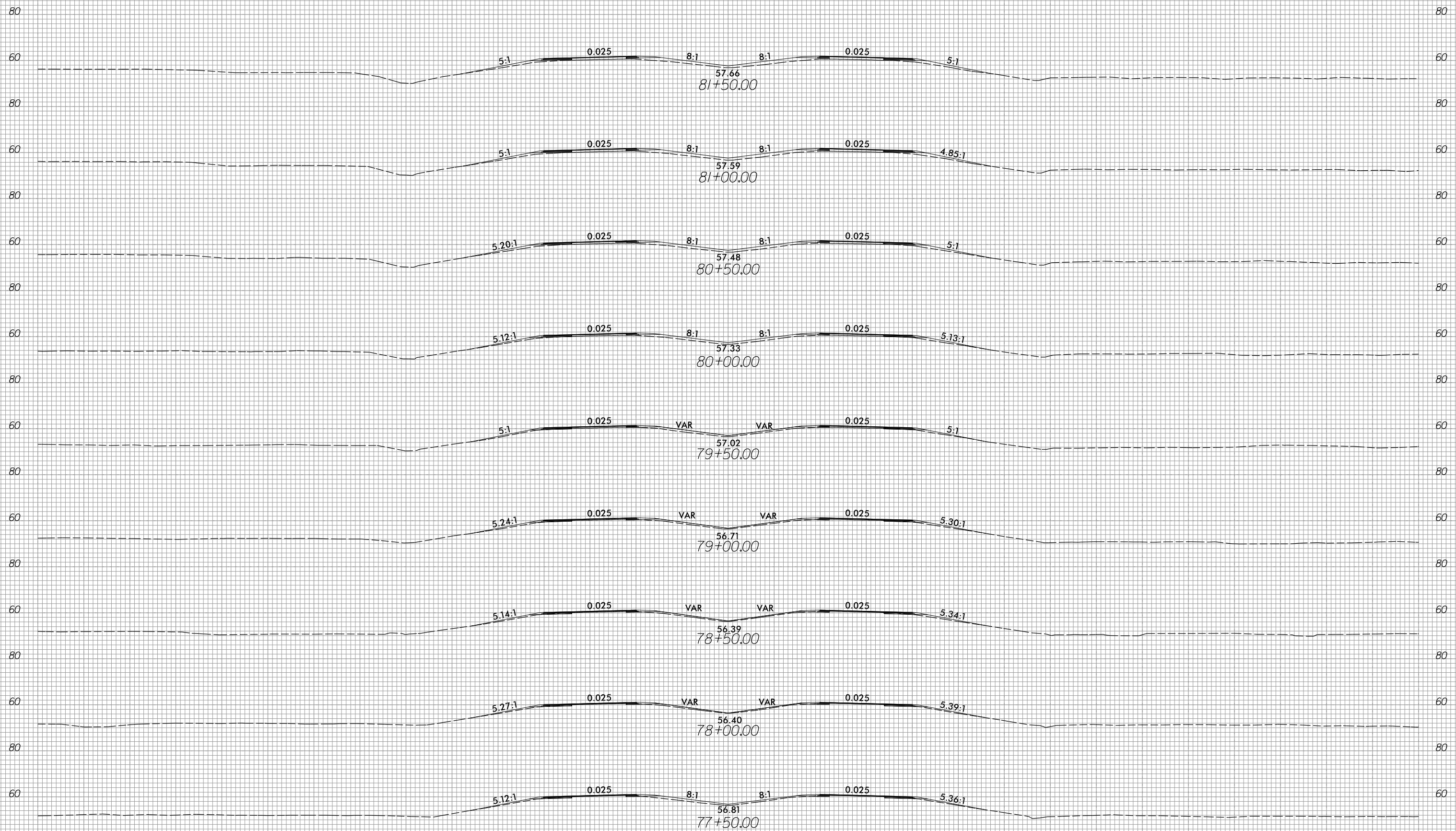

300 280 260 240 220 200 180 160 140 120 100 80 60 40 20 0 20 40 60 80 100 120 140 160 180 200 220 240 260 280 300

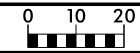

300 280 260 240 220 200 180 160 140 120 100 80 60 40 20 0 20 40 60 80 100 120 140 160 180 200 220 240 260 280 300

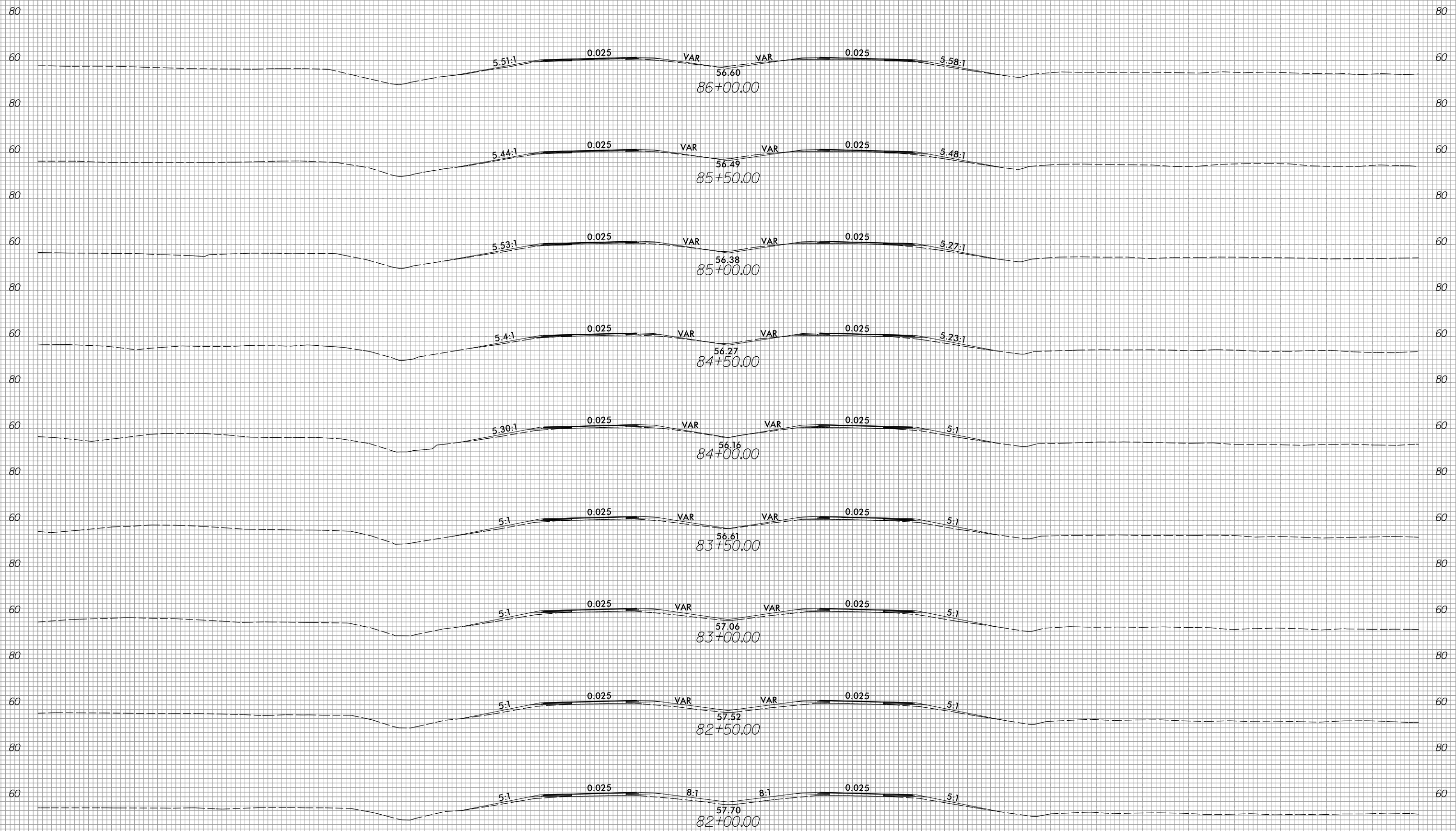

300 280 260 240 220 200 180 160 140 120 100 80 60 40 20 0 20 40 60 80 100 120 140 160 180 200 220 240 260 280 300

300 280 260 240 220 200 180 160 140 120 100 80 60 40 20 0 20 40 60 80 100 120 140 160 180 200 220 240 260 280 300

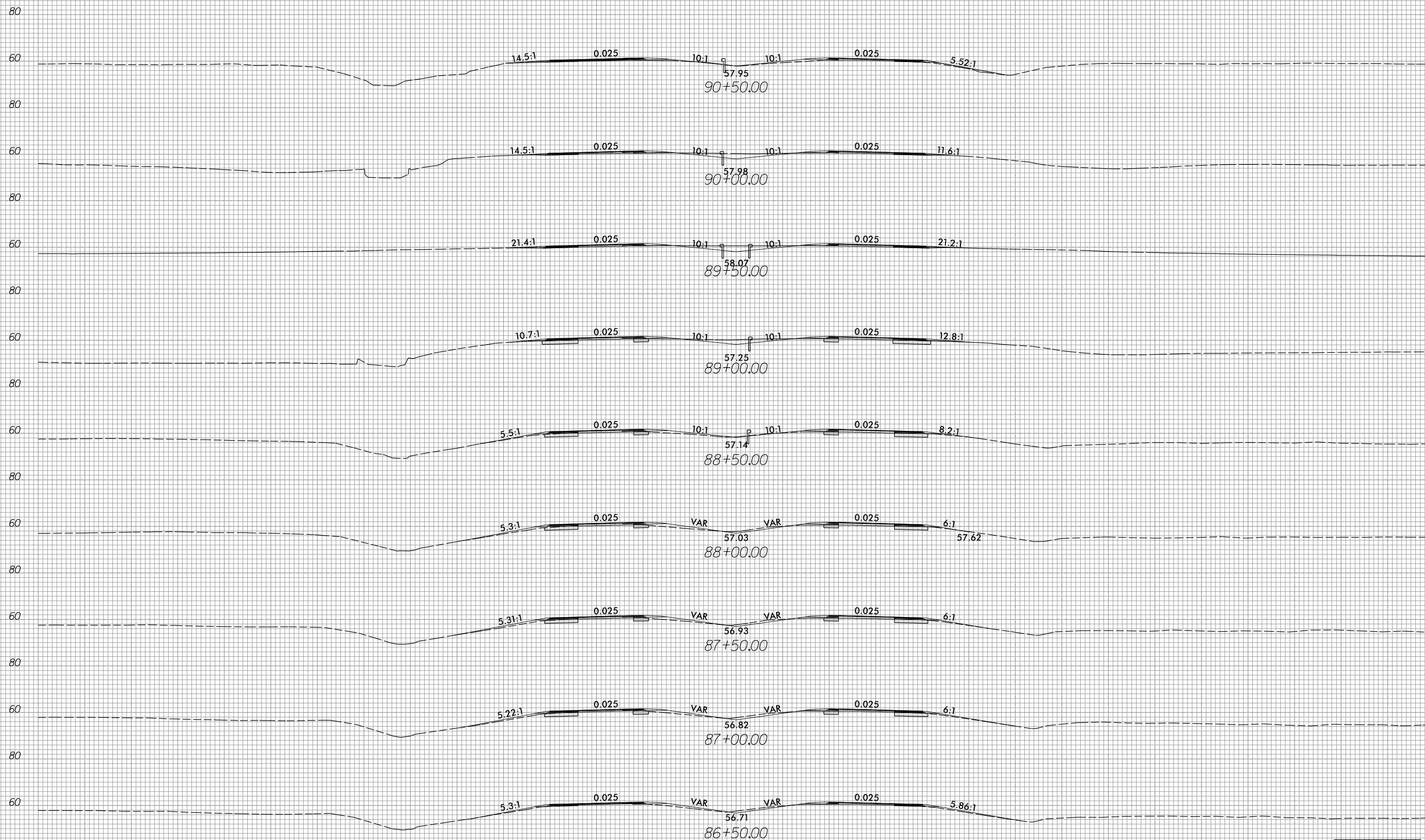

SHALLOW
UNDERCUT
EXCAVATION

300 280 260 240 220 200 180 160 140 120 100 80 60 40 20 0 20 40 60 80 100 120 140 160 180 200 220 240 260 280 300

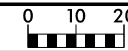

300 280 260 240 220 200 180 160 140 120 100 80 60 40 20 0 20 40 60 80 100 120 140 160 180 200 220 240 260 280 300

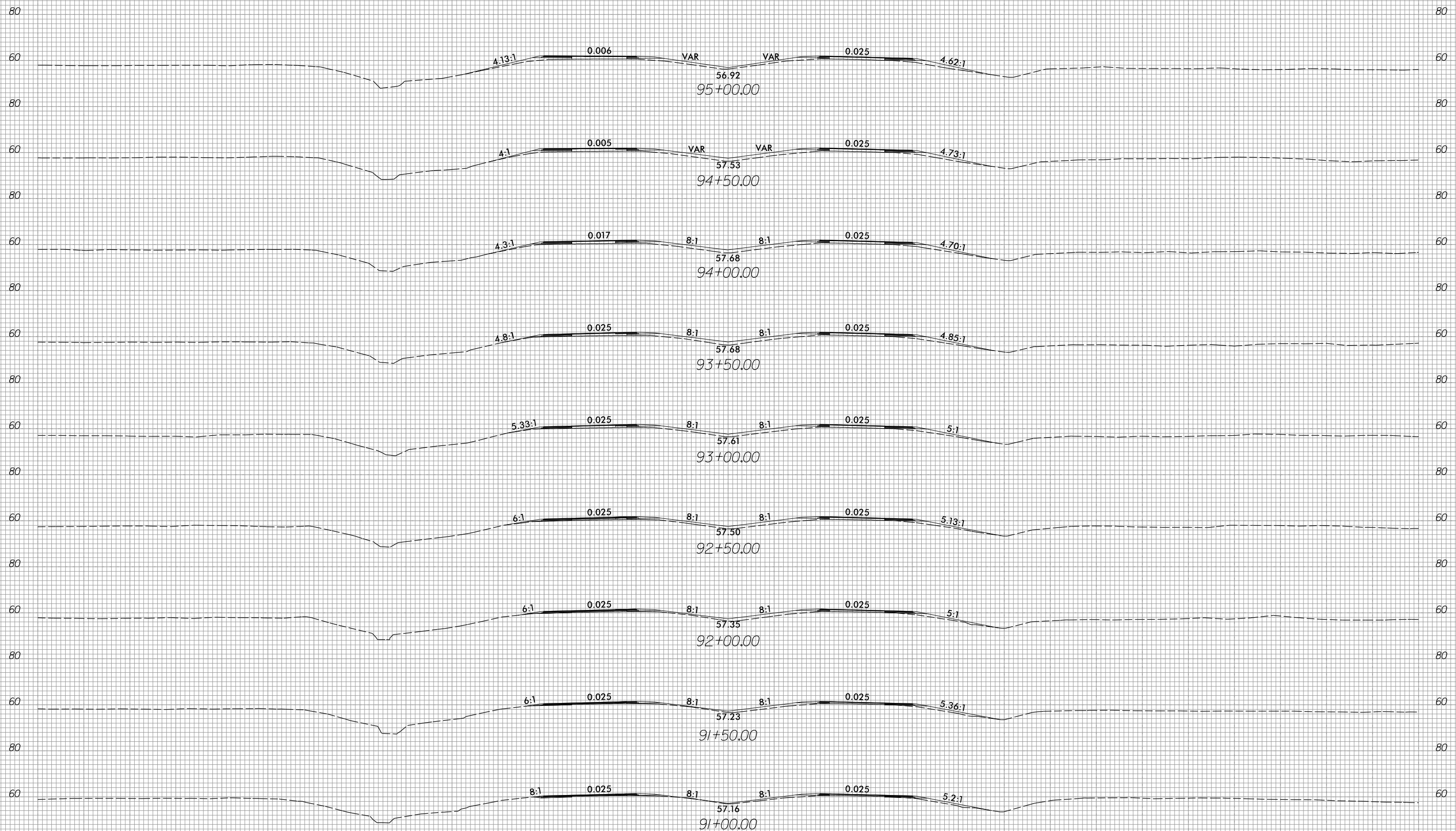

300 280 260 240 220 200 180 160 140 120 100 80 60 40 20 0 20 40 60 80 100 120 140 160 180 200 220 240 260 280 300

6/23/16



PROJ. REFERENCE NO.
R-5819 / R-5820

SHEET NO.
X-26

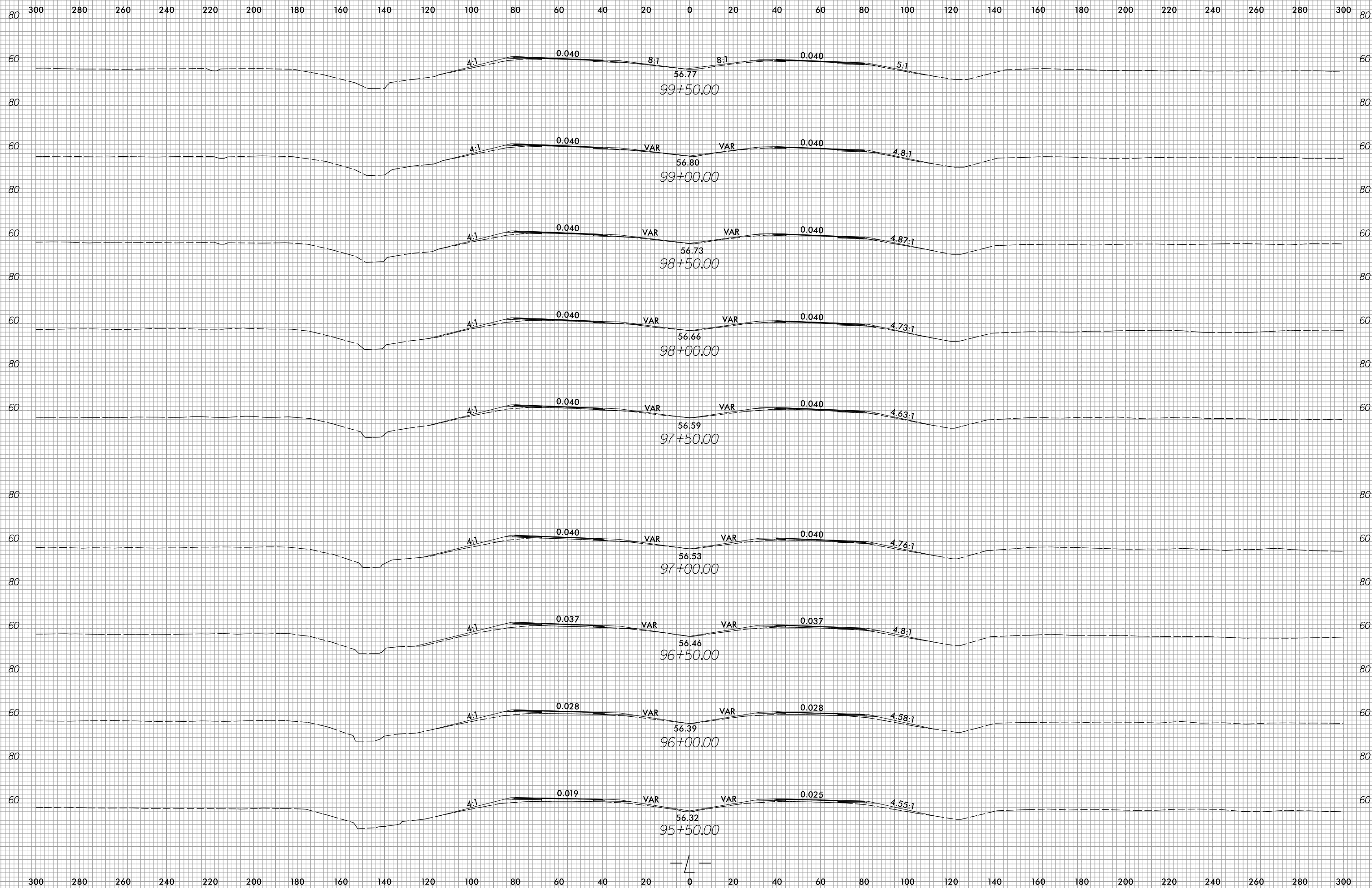

2/15/2022
R:\Roadway\Corridor-Modeling\R5819_R5820_RDY_XPL_L.dgn
Grant, Augsburg

6/23/16

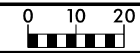

PROJ. REFERENCE NO.	SHEET NO.
R-5819 / R-5820	X-27

300 280 260 240 220 200 180 160 140 120 100 80 60 40 20 0 20 40 60 80 100 120 140 160 180 200 220 240 260 280 300

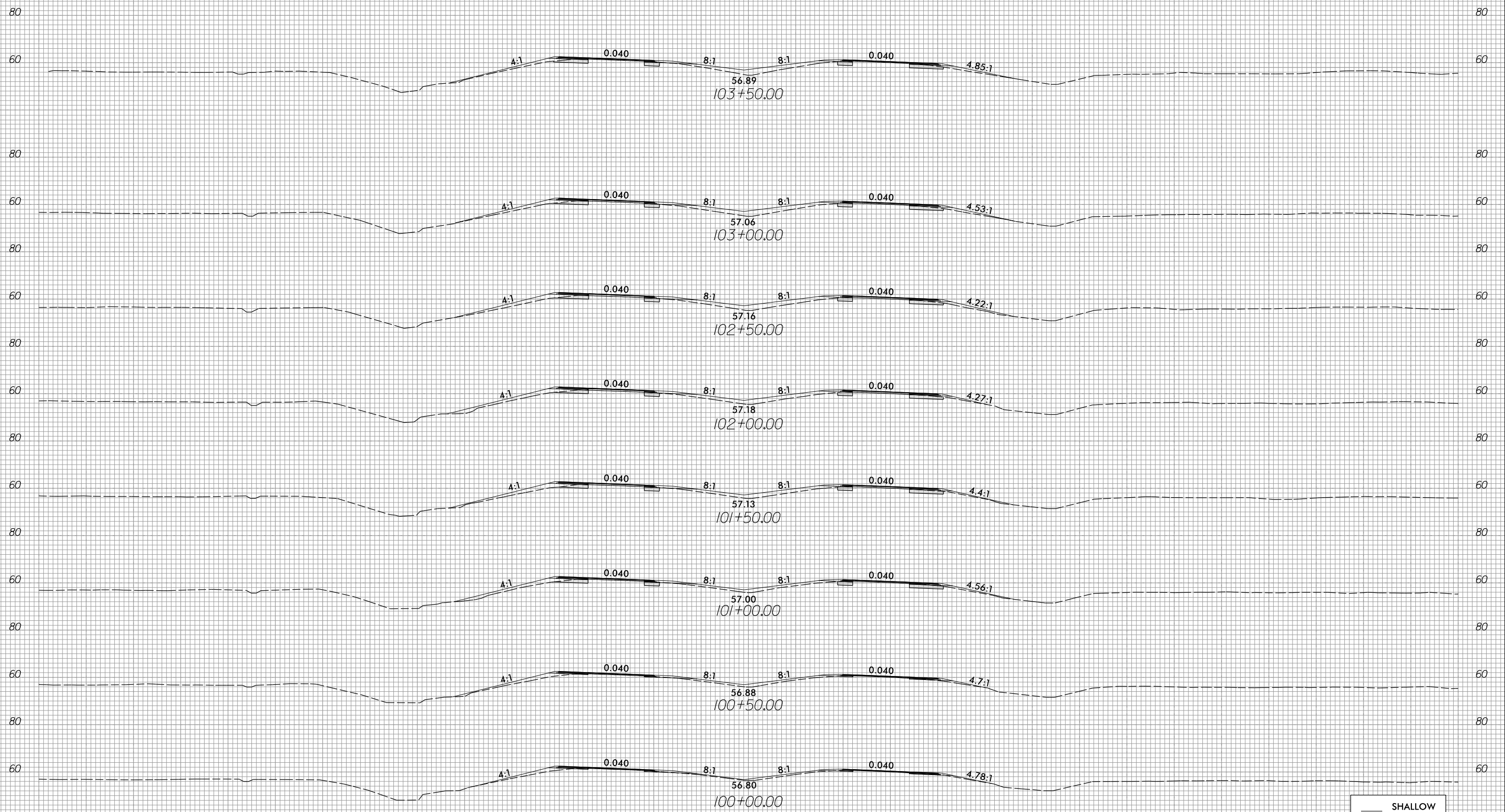

SHALLOW UNDERCUT EXCAVATION

2/15/2022
 R:\Roadway\CorridorModeling\R5819_R5820_RDY_XPL_L.dgn
 Grant, Augsburg

300 280 260 240 220 200 180 160 140 120 100 80 60 40 20 0 20 40 60 80 100 120 140 160 180 200 220 240 260 280 300

6/23/16

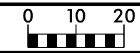

PROJ. REFERENCE NO.
R-5819 / R-5820

SHEET NO.
X-28

300 280 260 240 220 200 180 160 140 120 100 80 60 40 20 0 20 40 60 80 100 120 140 160 180 200 220 240 260 280 300

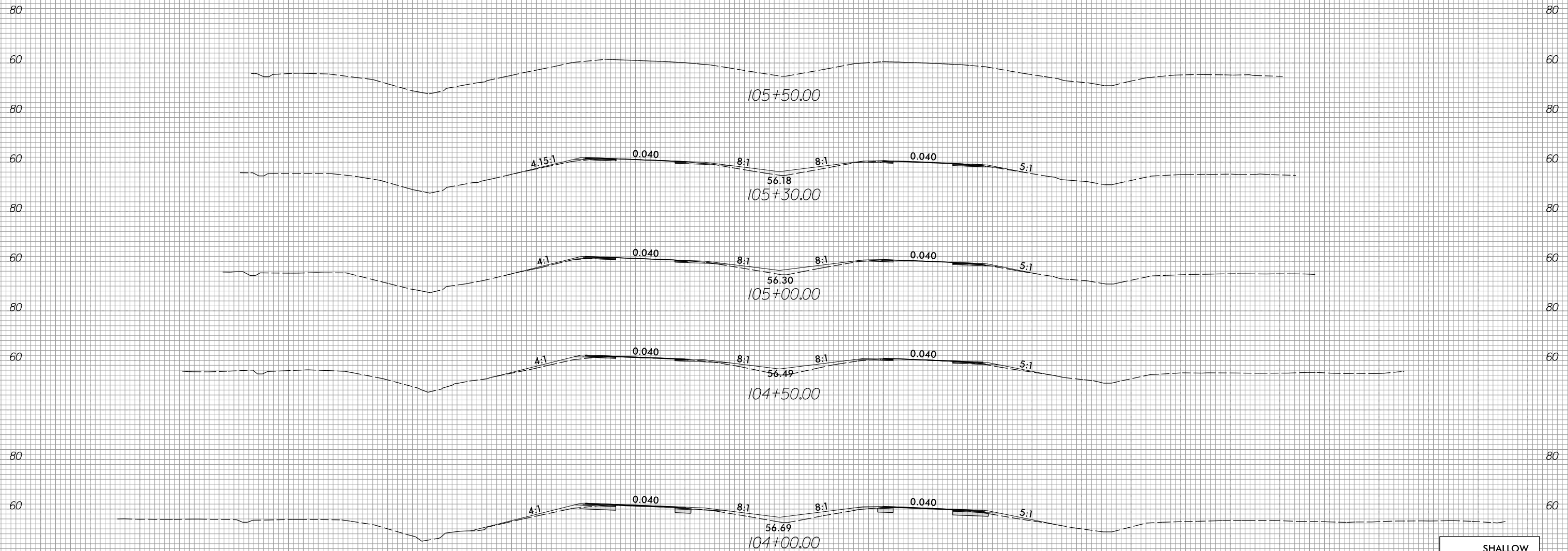

2/15/2022
R:\Roadway\Corridor\Mode\ling\RS819_R5820_RDY_XPL_L.dgn
Grant, Augsburg

300 280 260 240 220 200 180 160 140 120 100 80 60 40 20 0 20 40 60 80 100 120 140 160 180 200 220 240 260 280 300

SHALLOW
UNDERCUT
EXCAVATION

6/23/16



PROJ. REFERENCE NO.
R-5819 / R-5820

SHEET NO.
X-29

300 280 260 240 220 200 180 160 140 120 100 80 60 40 20 0 20 40 60 80 100 120 140 160 180 200 220 240 260 280 300

80

80

60

60

80

80

60

60

80

80

60

60

80

80

60

60

80

80

60

60

80

80

60

60

80

80

60

60

80

80

60

60

80

80

60

60

14+50.00

14+00.00

13+50.00

13+00.00

12+50.00

12+00.00

11+50.00

11+00.00

10+50.00

-Y/-

POST OFFICE DRIVEWAY

POST OFFICE DRIVEWAY

GAS STATION DRIVEWAY POST OFFICE DRIVEWAY

SHALLOW UNDERCUT EXCAVATION

2/15/2022
R:\Roadway\Corridor-Modeling\R5819_R5820_RDY_XPL_Y1.dgn
Grant.Augsburg

6/23/16

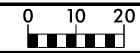

PROJ. REFERENCE NO.	SHEET NO.
R-5819 / R-5820	X-30

300 280 260 240 220 200 180 160 140 120 100 80 60 40 20 0 20 40 60 80 100 120 140 160 180 200 220 240 260 280 300

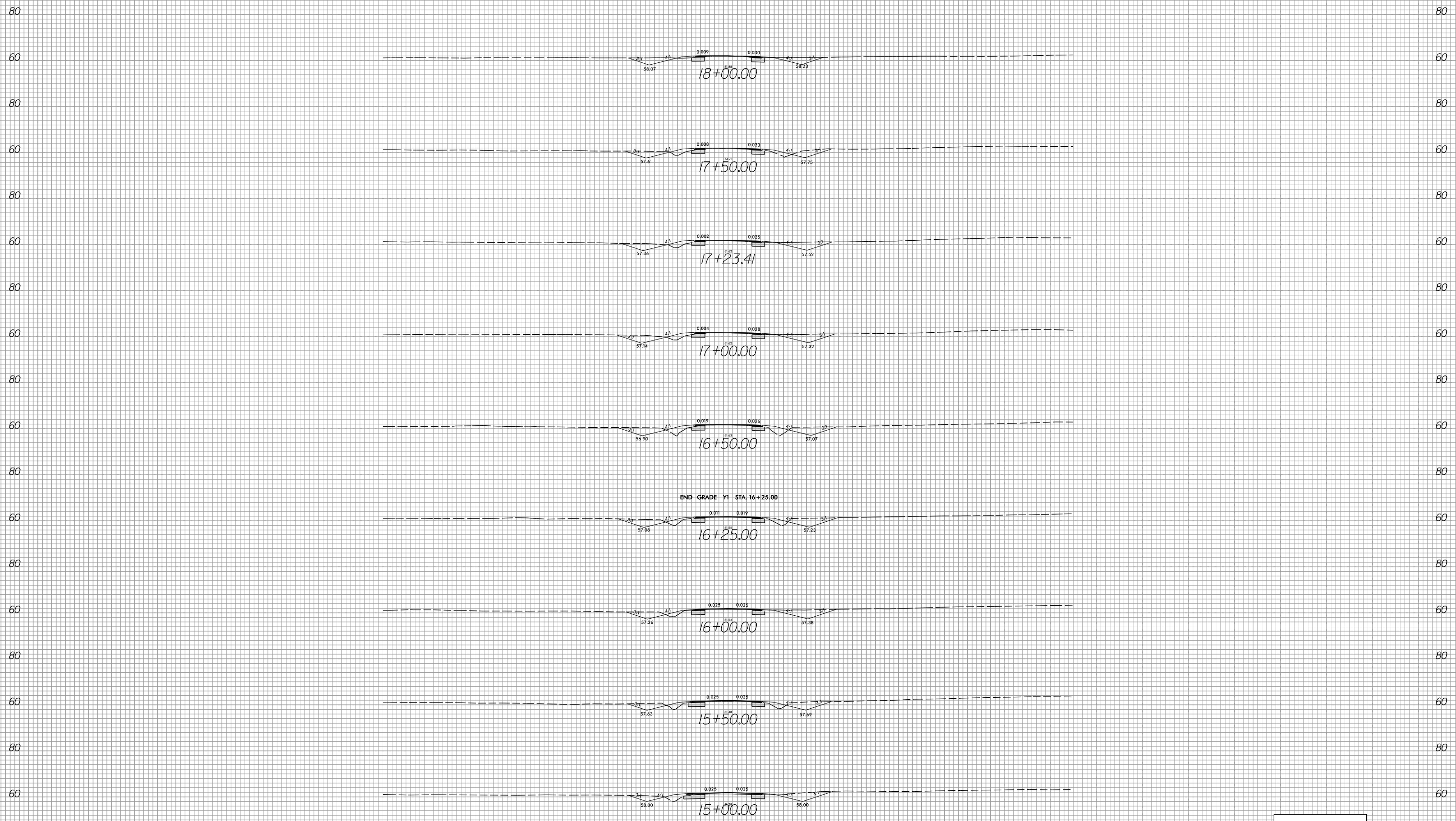

-Y1-

SHALLOW UNDERCUT EXCAVATION

300 280 260 240 220 200 180 160 140 120 100 80 60 40 20 0 20 40 60 80 100 120 140 160 180 200 220 240 260 280 300

2/15/2022
 R:\Roadway\CorridorModeling\R5819_R5820_RDY_XPL_Y1.dgn
 Grant, Augsburg

6/23/16



PROJ. REFERENCE NO.
R-5819 / R-5820

SHEET NO.
X-31

300 280 260 240 220 200 180 160 140 120 100 80 60 40 20 0 20 40 60 80 100 120 140 160 180 200 220 240 260 280 300

80

80

60

60

80

80

60

60

80

80

60

60

80

80

60

60

80

80

60

60

80

80

60

60

80

80

60

60

80

80

60

60

80

80

60

60

21+50.00

21+00.00

20+79.42

20+50.00

20+00.00

19+63.45

19+50.00

19+00.00

18+50.00

-Y/-

SHALLOW UNDERCUT EXCAVATION

2/15/2022
R:\Roadway\CorridorModeling\R5819_R5820_RDY_XPL_Y1.dgn
Grant.Augsburg

300 280 260 240 220 200 180 160 140 120 100 80 60 40 20 0 20 40 60 80 100 120 140 160 180 200 220 240 260 280 300

6/23/16

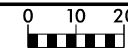

PROJ. REFERENCE NO.
R-5819 / R-5820

SHEET NO.
X-32

300 280 260 240 220 200 180 160 140 120 100 80 60 40 20 0 20 40 60 80 100 120 140 160 180 200 220 240 260 280 300

80

80

60

60

80

80

60

60

80

80

60

60

80

80

60

60

80

80

60

60

80

80

60

60

80

80

60

60

80

80

60

60

80

80

60

60

0.025 0.025
25+00.00

0.011 0.025
24+50.00

BEGIN GRADE -Y1- STA. 24 + 25.00
0.004 0.020
24+25.00

0.004 0.027
24+00.00

0.009 0.030
23+50.00

0.009 0.034
23+00.00

0.015 0.033
22+50.00

0.016 0.031
22+44.35

0.016 0.038
22+00.00

-Y1-

SHALLOW UNDERCUT EXCAVATION

300 280 260 240 220 200 180 160 140 120 100 80 60 40 20 0 20 40 60 80 100 120 140 160 180 200 220 240 260 280 300

2/15/2022
R:\Roadway\CorridorModeling\R5819_R5820_RDY_XPL_Y1.dgn
Grant.Augsburg

6/23/16



PROJ. REFERENCE NO.
R-5819 / R-5820

SHEET NO.
X-33

300 280 260 240 220 200 180 160 140 120 100 80 60 40 20 0 20 40 60 80 100 120 140 160 180 200 220 240 260 280 300

80

80

60

60

80

80

60

60

80

80

60

60

80

80

60

60

80

80

60

60

80

80

60

60

80

80

60

60

80

80

60

60

80

80

60

60

300 280 260 240 220 200 180 160 140 120 100 80 60 40 20 0 20 40 60 80 100 120 140 160 180 200 220 240 260 280 300

29+00.00

28+50.00

28+00.00

27+74.67

27+50.00

27+00.00

26+50.00

26+00.00

25+50.00

-Y/-

SHALLOW
UNDERCUT
EXCAVATION

2/15/2022
R:\Roadway\CorridorModeling\R5819_R5820_RDY_XPL_Y1.dgn
Grant, Augsburg

6/23/16



PROJ. REFERENCE NO.
R-5819 / R-5820

SHEET NO.
X-34

300 280 260 240 220 200 180 160 140 120 100 80 60 40 20 0 20 40 60 80 100 120 140 160 180 200 220 240 260 280 300

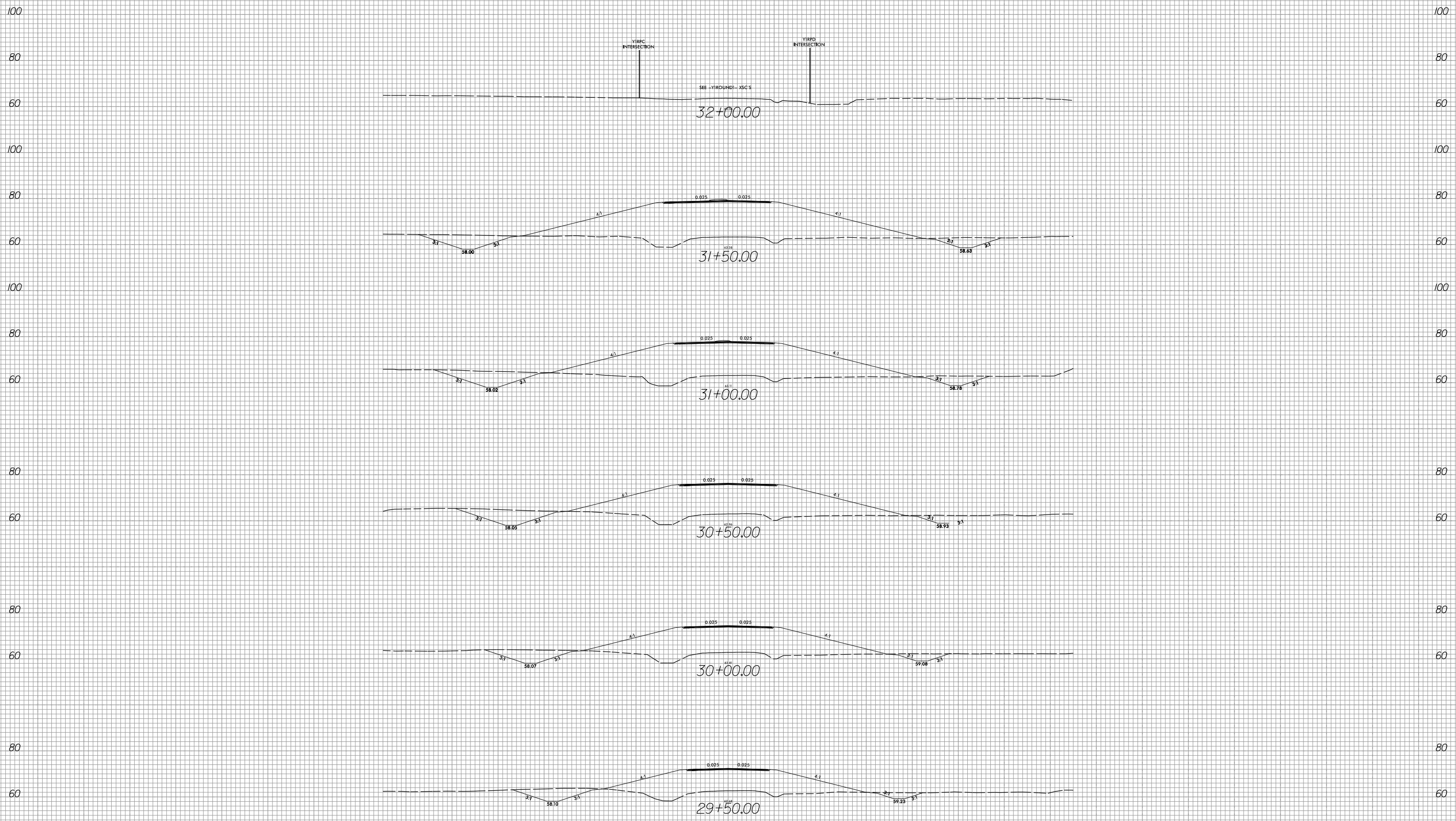

-Y/-

300 280 260 240 220 200 180 160 140 120 100 80 60 40 20 0 20 40 60 80 100 120 140 160 180 200 220 240 260 280 300

2/15/2022
D:\Roadway\CorridorModeling\R5819_R5820_RDY_XPL_Y1.dgn
Grant.Augsburg

6/23/16

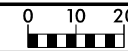

PROJ. REFERENCE NO.
R-5819 / R-5820

SHEET NO.
X-35

300 280 260 240 220 200 180 160 140 120 100 80 60 40 20 0 20 40 60 80 100 120 140 160 180 200 220 240 260 280 300

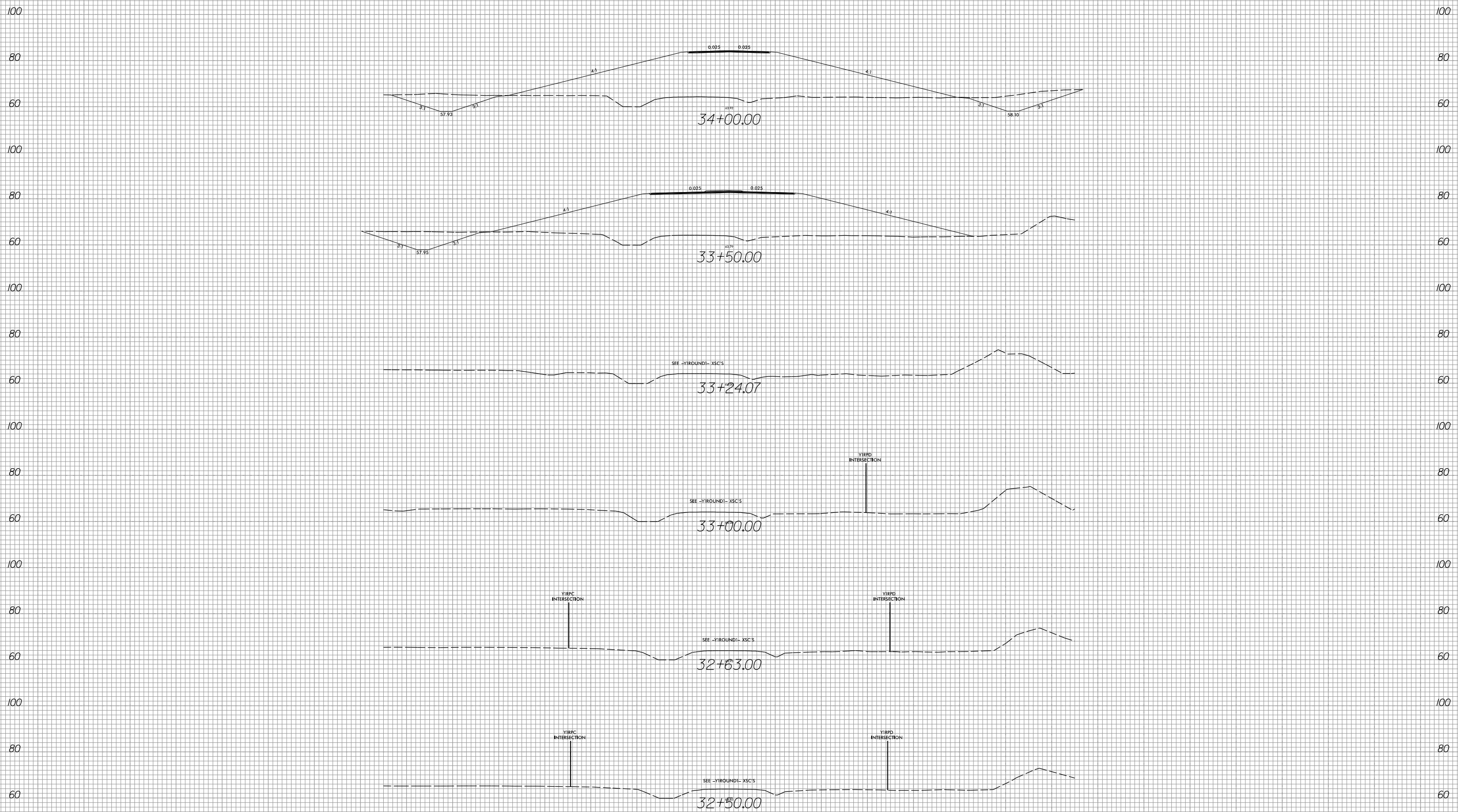

-YI-

300 280 260 240 220 200 180 160 140 120 100 80 60 40 20 0 20 40 60 80 100 120 140 160 180 200 220 240 260 280 300

2/15/2022
R:\Roadway\Corridor\Mode Ling\RS819_R5820_RDY_XPL_Y1.dgn
Grant\Augburg

6/23/16

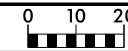

PROJ. REFERENCE NO.
R-5819 / R-5820

SHEET NO.
X-36

300 280 260 240 220 200 180 160 140 120 100 80 60 40 20 0 20 40 60 80 100 120 140 160 180 200 220 240 260 280 300

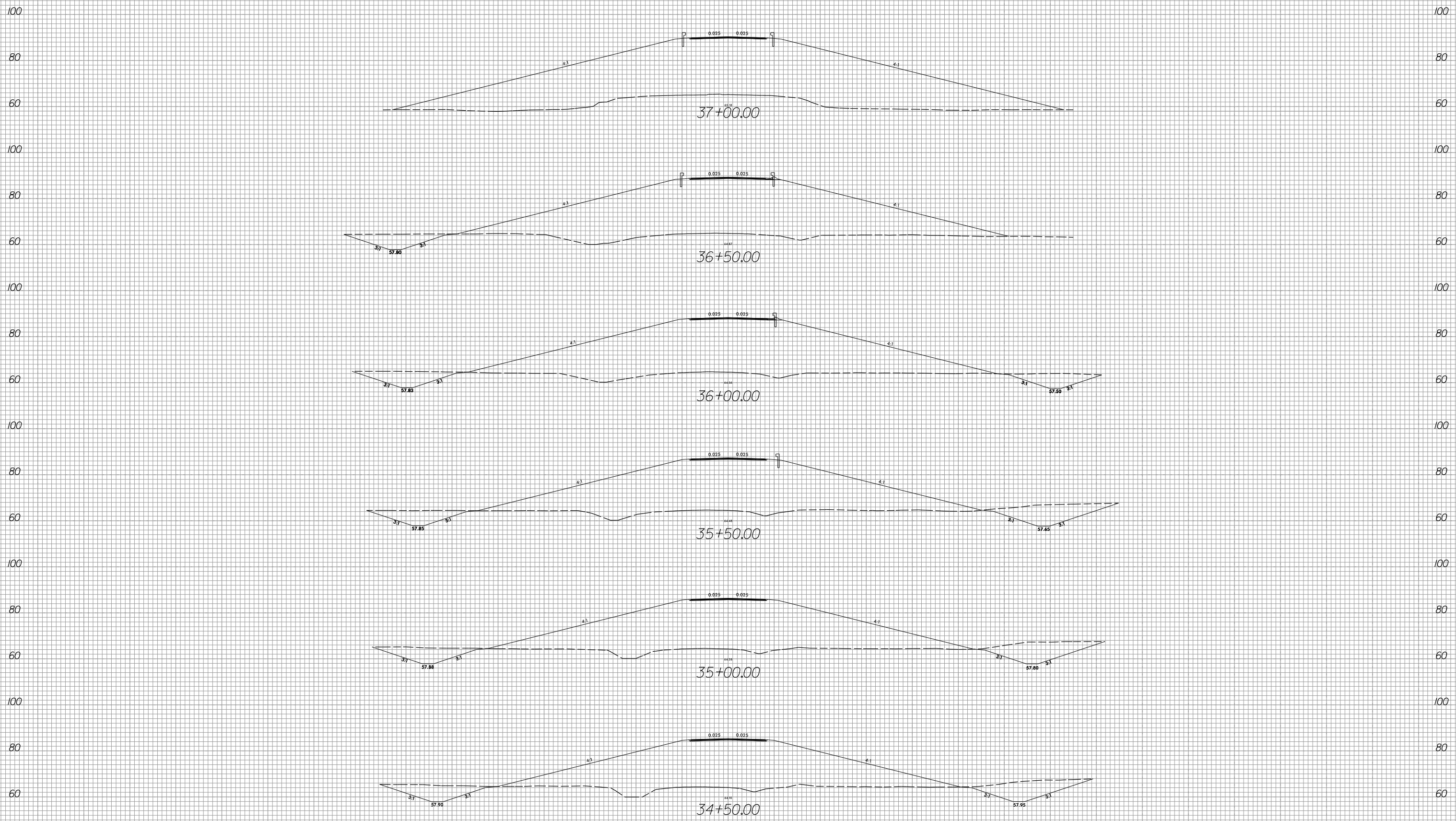

-Y/-

300 280 260 240 220 200 180 160 140 120 100 80 60 40 20 0 20 40 60 80 100 120 140 160 180 200 220 240 260 280 300

2/15/2022
R:\Roadway\Corridor\Mode Ling\RS819_R5820_RDY_XPL_Y1.dgn
Grant, Augsburg

6/23/16

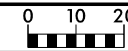

PROJ. REFERENCE NO.
R-5819 / R-5820

SHEET NO.
X-37

300 280 260 240 220 200 180 160 140 120 100 80 60 40 20 0 20 40 60 80 100 120 140 160 180 200 220 240 260 280 300

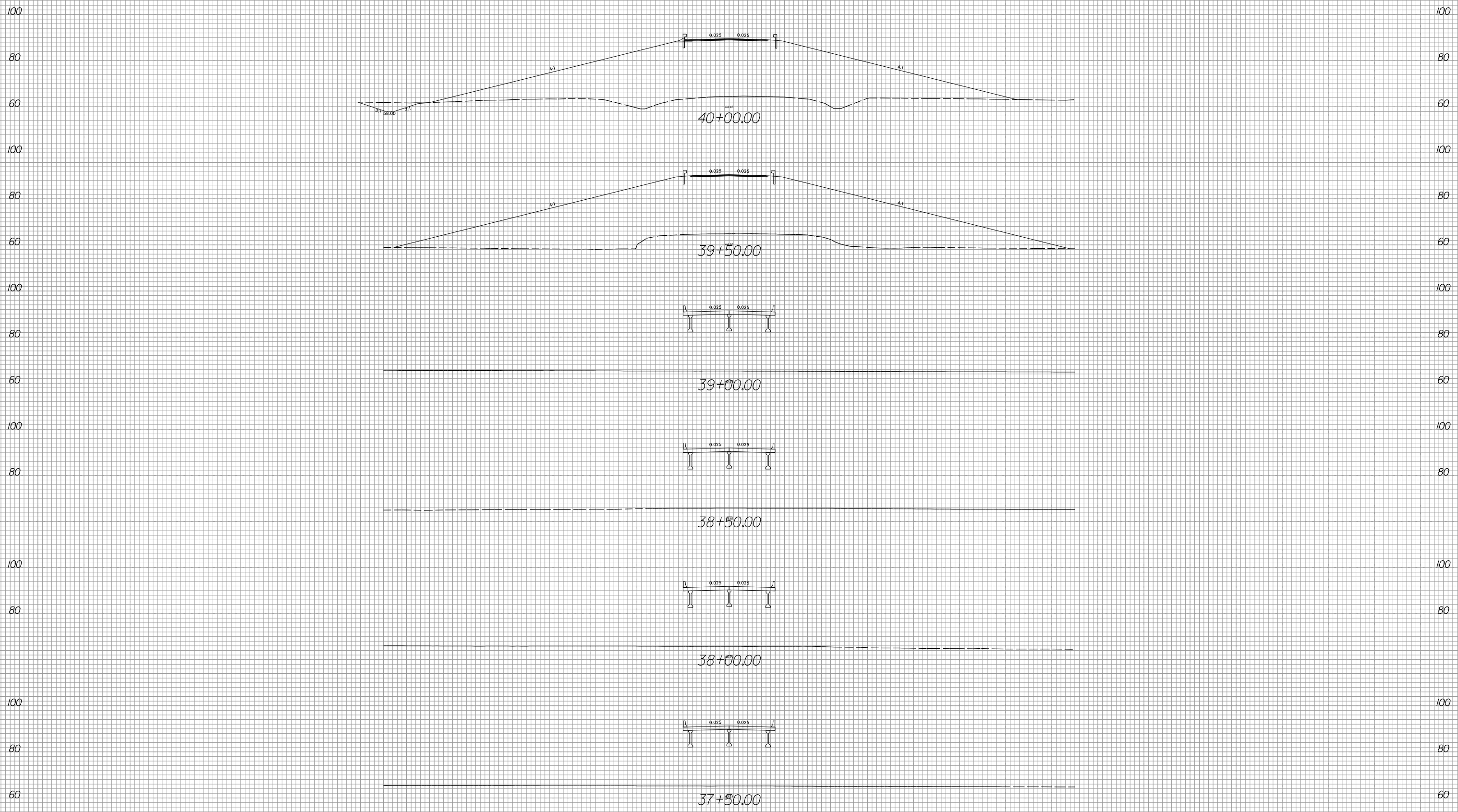

300 280 260 240 220 200 180 160 140 120 100 80 60 40 20 0 20 40 60 80 100 120 140 160 180 200 220 240 260 280 300

-Y/-

2/15/2022
I:\Roadway\Corridor-Modeling\R5819_R5820_RDY_XPL_Y1.dgn
Grant.Augsburg

6/23/16

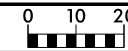

PROJ. REFERENCE NO.
R-5819 / R-5820

SHEET NO.
X-38

300 280 260 240 220 200 180 160 140 120 100 80 60 40 20 0 20 40 60 80 100 120 140 160 180 200 220 240 260 280 300

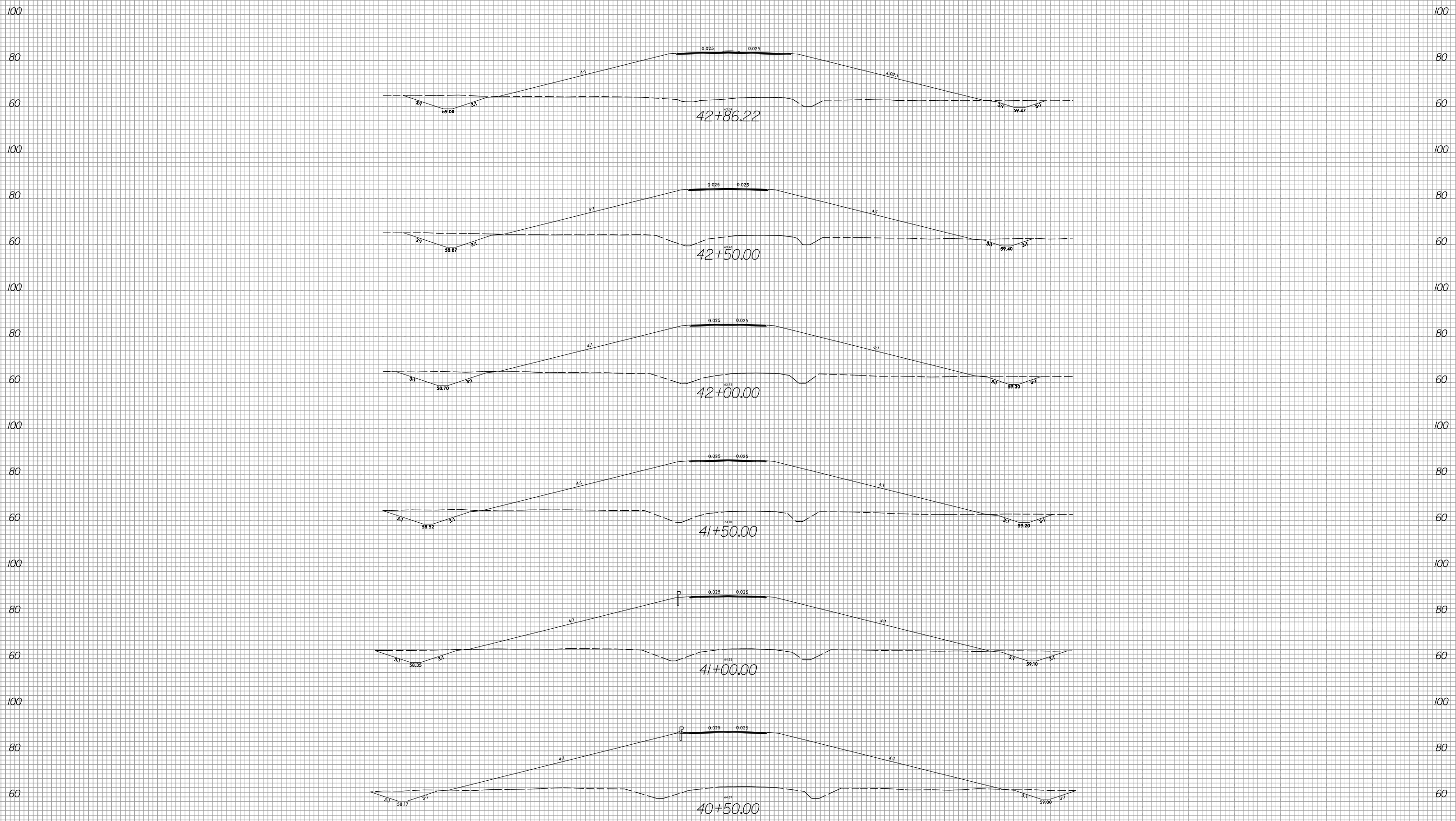

-Y/-

300 280 260 240 220 200 180 160 140 120 100 80 60 40 20 0 20 40 60 80 100 120 140 160 180 200 220 240 260 280 300

2/15/2022
D:\Roadway\CorridorModeling\R5819_R5820_RDY_XPL_Y1.dgn
Grant, Augsburg

6/23/16



PROJ. REFERENCE NO.
R-5819 / R-5820

SHEET NO.
X-39

300 280 260 240 220 200 180 160 140 120 100 80 60 40 20 0 20 40 60 80 100 120 140 160 180 200 220 240 260 280 300

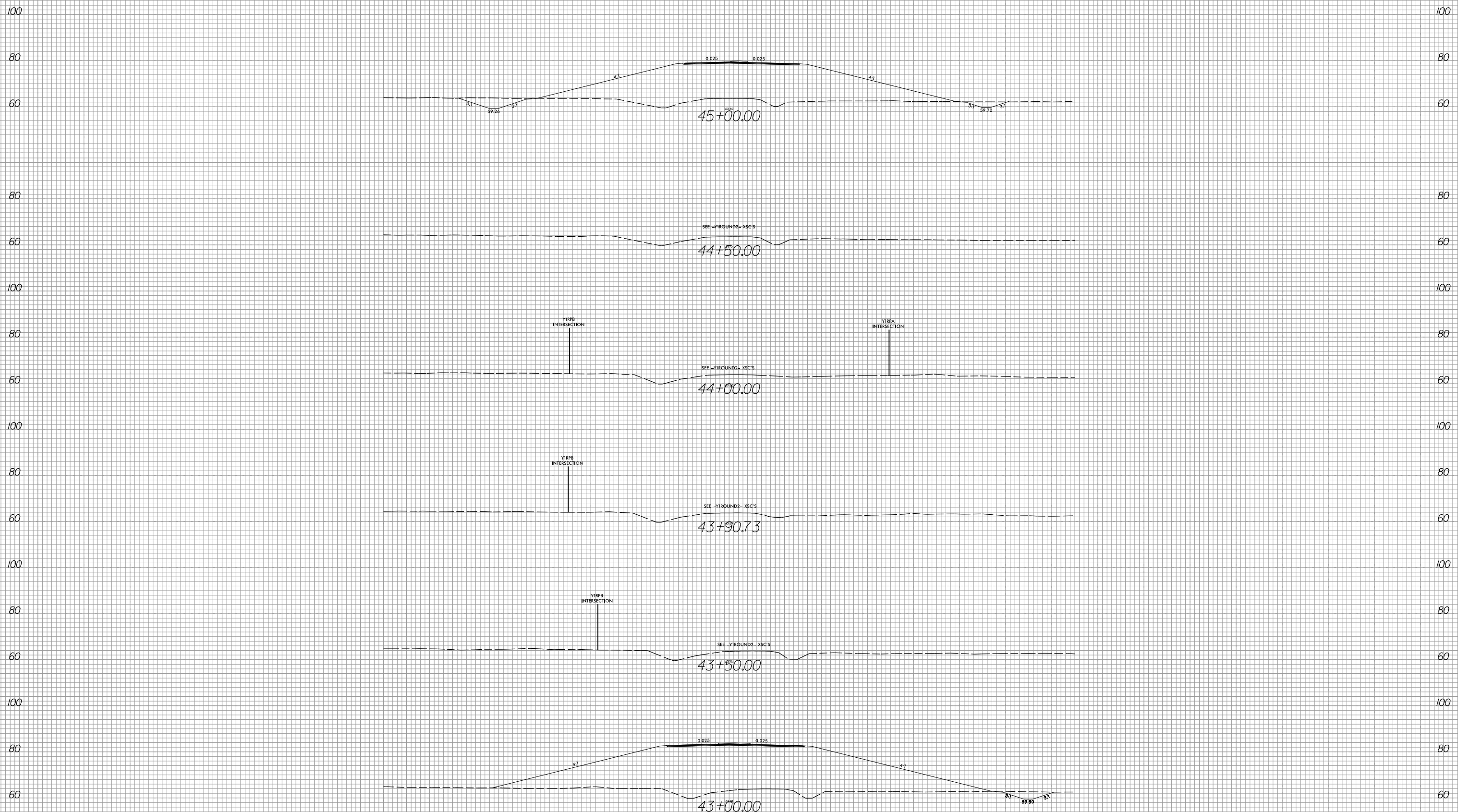

-YI-

300 280 260 240 220 200 180 160 140 120 100 80 60 40 20 0 20 40 60 80 100 120 140 160 180 200 220 240 260 280 300

2/15/2022
R:\Roadway\Corridor\Mode Ling\R5819_R5820_RDY_XPL_Y1.dgn
Grant\Augsburg

6/23/16

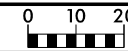

PROJ. REFERENCE NO.
R-5819 / R-5820

SHEET NO.
X-40

300 280 260 240 220 200 180 160 140 120 100 80 60 40 20 0 20 40 60 80 100 120 140 160 180 200 220 240 260 280 300

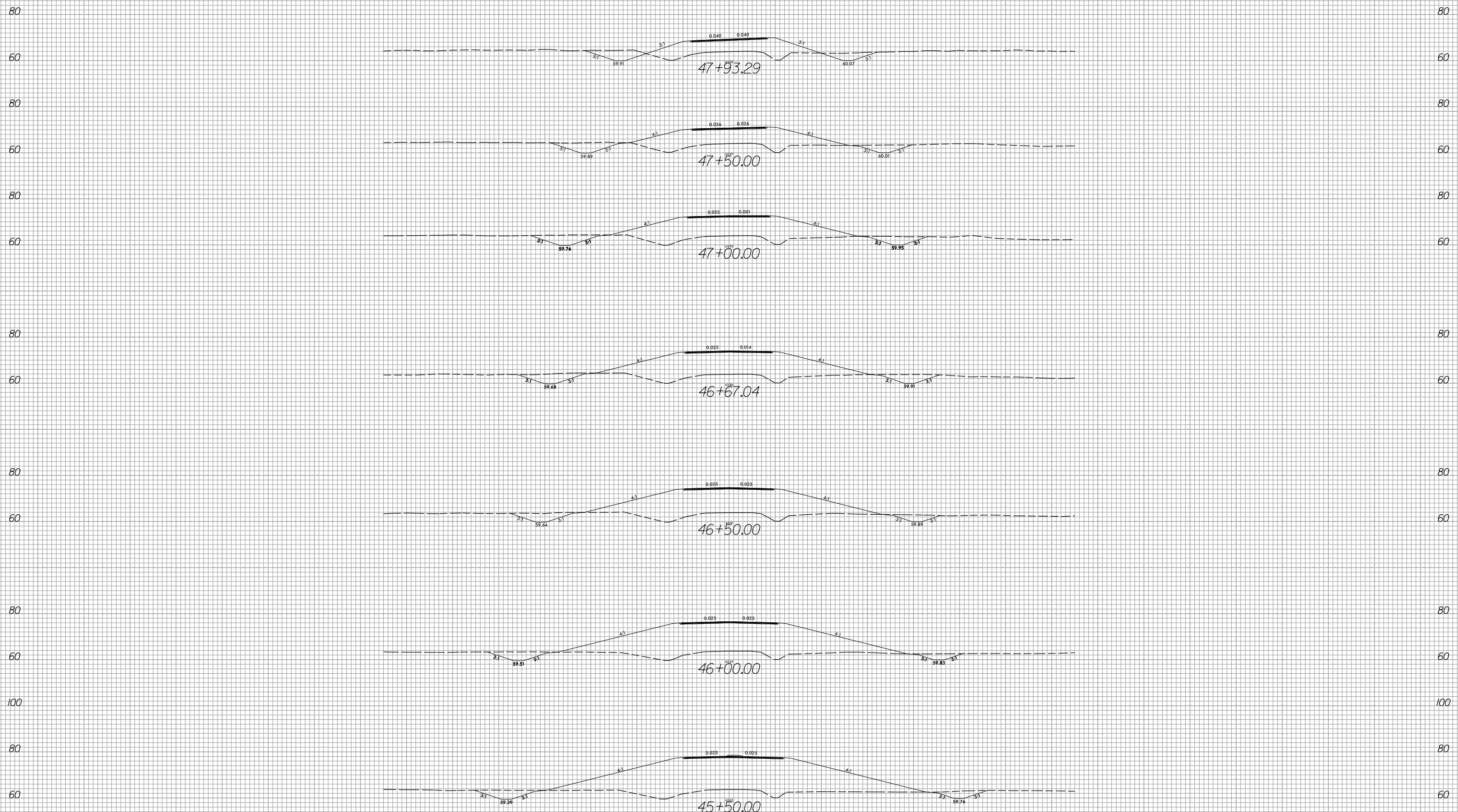

-Y/-

300 280 260 240 220 200 180 160 140 120 100 80 60 40 20 0 20 40 60 80 100 120 140 160 180 200 220 240 260 280 300

2/15/2022
R:\Roadway\CorridorModeling\R5819_R5820_RDY_XPL_Y1.dgn
Grant.Augsburg

6/23/16

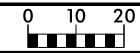

PROJ. REFERENCE NO.	SHEET NO.
R-5819 / R-5820	X-41

300 280 260 240 220 200 180 160 140 120 100 80 60 40 20 0 20 40 60 80 100 120 140 160 180 200 220 240 260 280 300

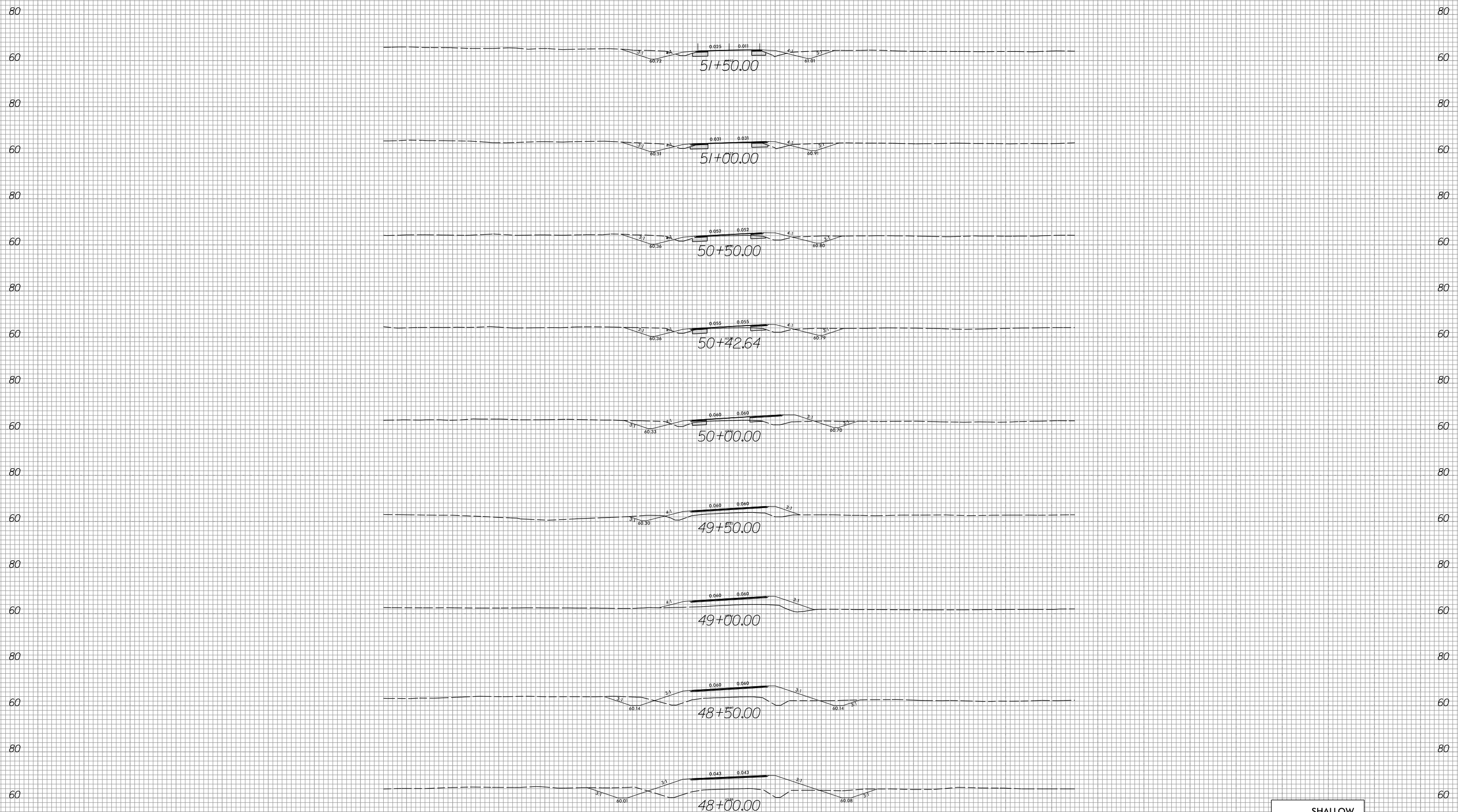

SHALLOW UNDERCUT EXCAVATION

-Y1-

300 280 260 240 220 200 180 160 140 120 100 80 60 40 20 0 20 40 60 80 100 120 140 160 180 200 220 240 260 280 300

2/15/2022
 R:\Roadway\CorridorModeling\R5819_R5820_RDY_XPL_Y1.dgn
 Grant.Augsburg

6/23/16

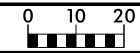

PROJ. REFERENCE NO.
R-5819 / R-5820

SHEET NO.
X-42

300 280 260 240 220 200 180 160 140 120 100 80 60 40 20 0 20 40 60 80 100 120 140 160 180 200 220 240 260 280 300

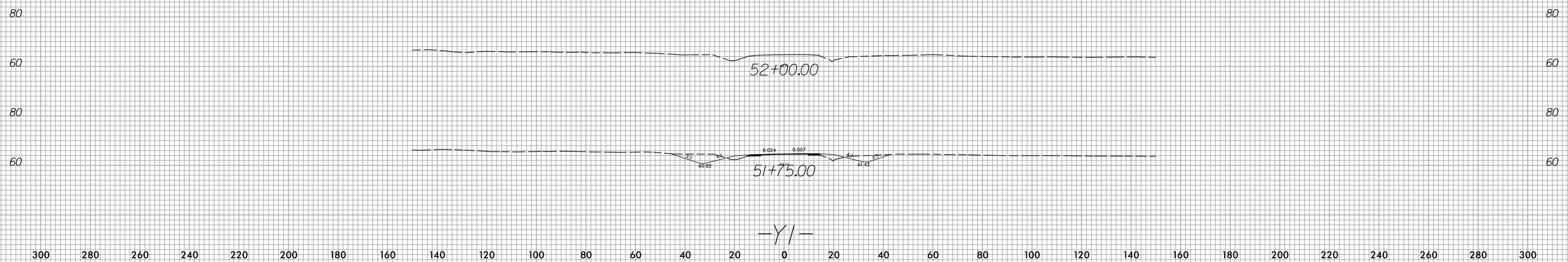

2/15/2022
 R:\Roadway\Corridor\Mode Ling\RS819_R5820_RDY_XPL_Y1.dgn
 Grant, Augsburg

6/23/16



PROJ. REFERENCE NO.
R-5819 / R-5820

SHEET NO.
X-43

150 140 130 120 110 100 90 80 70 60 50 40 30 20 10 0 10 20 30 40 50 60 70 80 90 100 110 120 130 140 150

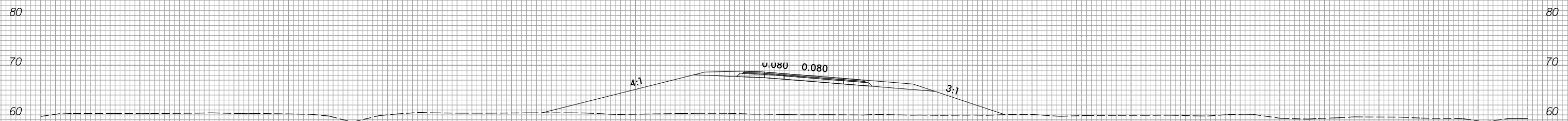

21+00.00

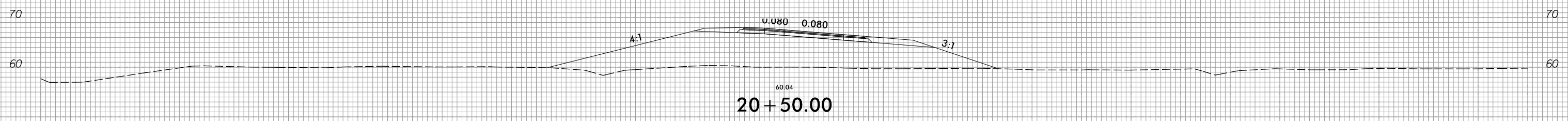

20+50.00

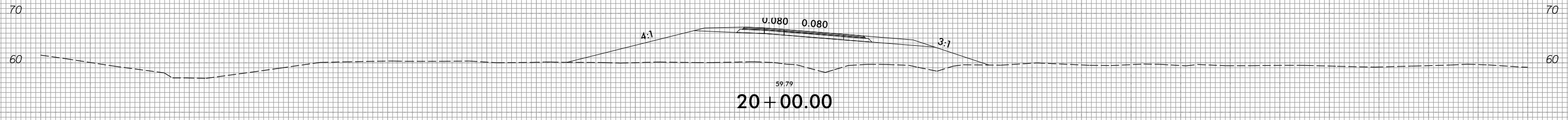

20+00.00

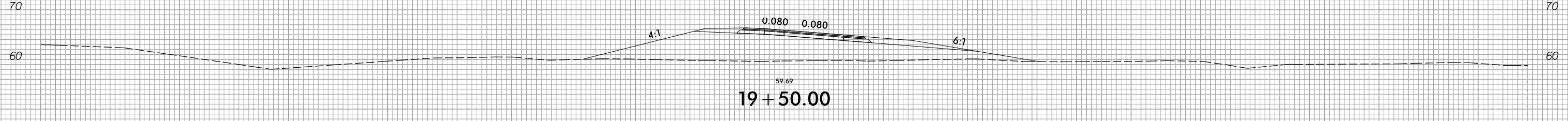

19+50.00

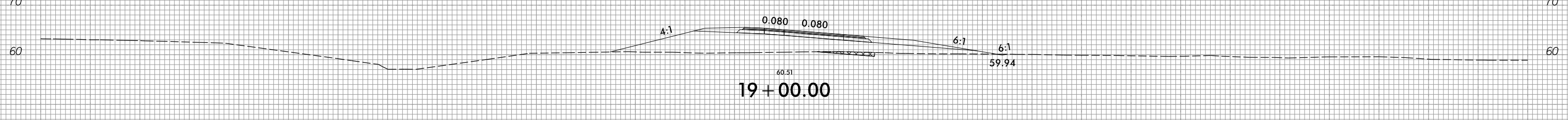

19+00.00

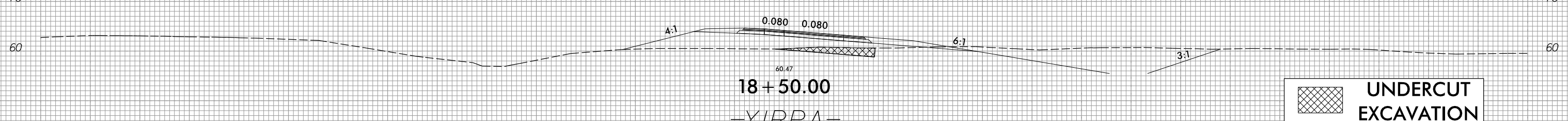

18+50.00

-YIRPA-

UNDERCUT EXCAVATION

150 140 130 120 110 100 90 80 70 60 50 40 30 20 10 0 10 20 30 40 50 60 70 80 90 100 110 120 130 140 150

2/15/2022
R:\Roadway\Corridor\Mode Ling\RS819_R5820_RDY_XPL_YIRPA.dgn
Grant\Augburg



150 140 130 120 110 100 90 80 70 60 50 40 30 20 10 0 10 20 30 40 50 60 70 80 90 100 110 120 130 140 150

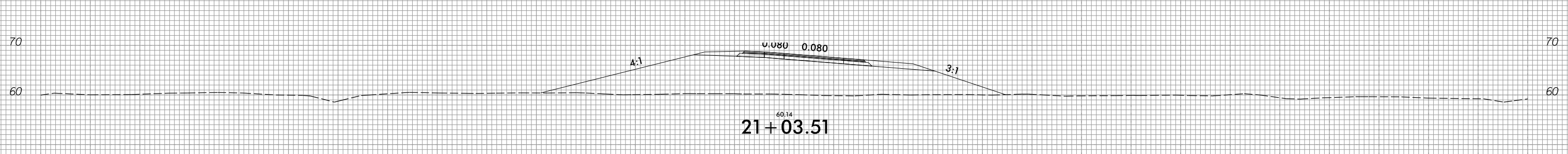
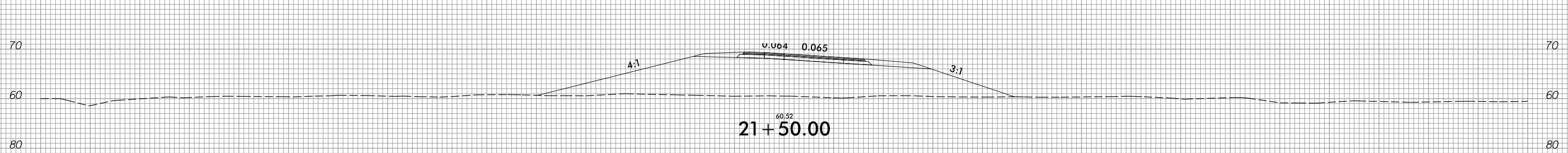
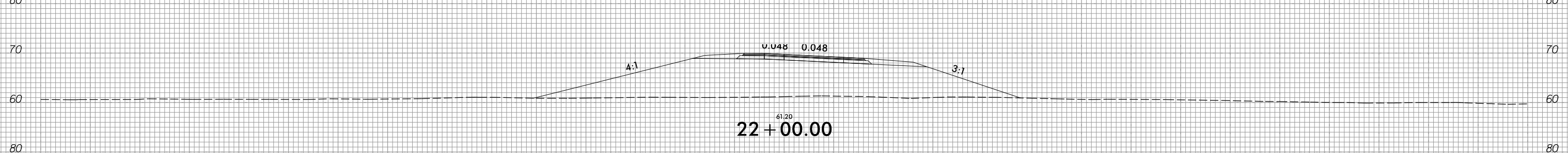
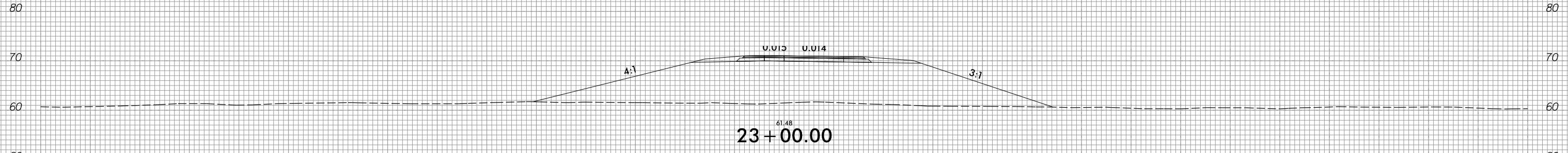
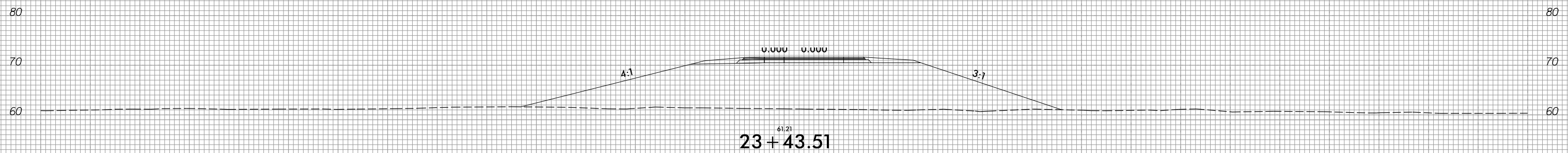

-YIRPA-

150 140 130 120 110 100 90 80 70 60 50 40 30 20 10 0 10 20 30 40 50 60 70 80 90 100 110 120 130 140 150

6/23/16



PROJ. REFERENCE NO.
R-5819 / R-5820

SHEET NO.
X-45

150 140 130 120 110 100 90 80 70 60 50 40 30 20 10 0 10 20 30 40 50 60 70 80 90 100 110 120 130 140 150

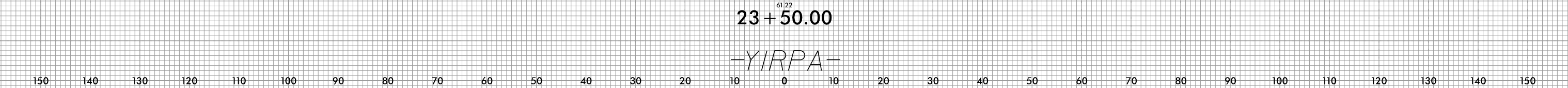
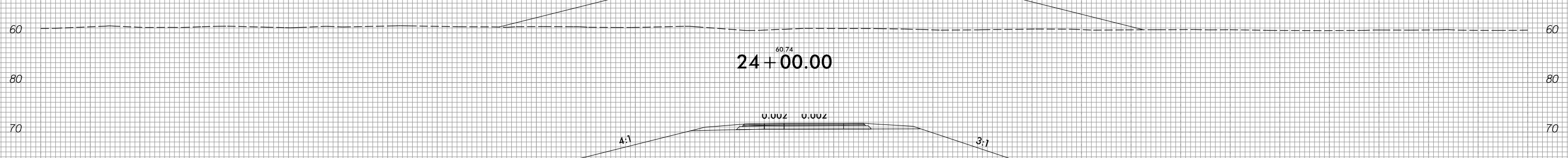
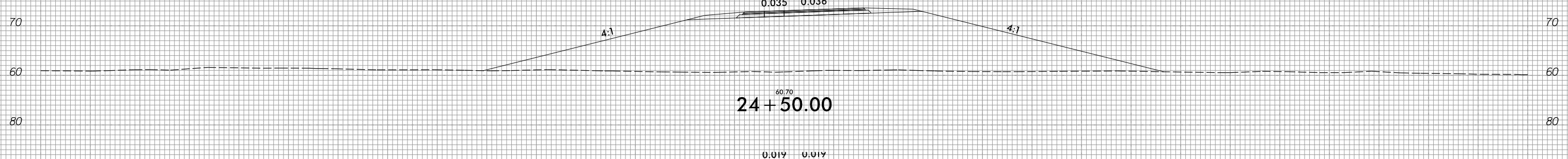
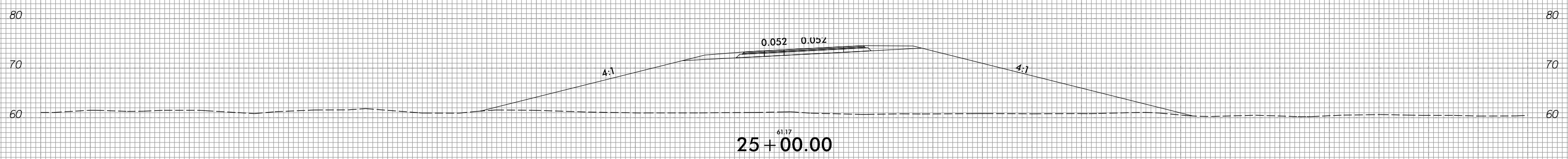
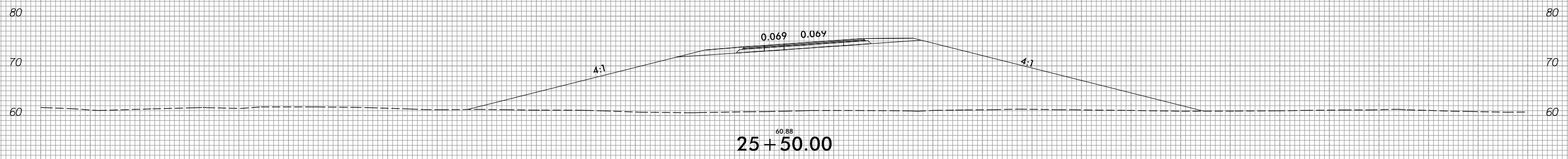

2/15/2022
R:\Roadway\Corridor\Mode\ing\RS819_R5820_RDY_XPL_YIRPA.dgn
Grant\Augburg

6/23/16



PROJ. REFERENCE NO.	SHEET NO.
R-5819 / R-5820	X-46

150 140 130 120 110 100 90 80 70 60 50 40 30 20 10 0 10 20 30 40 50 60 70 80 90 100 110 120 130 140 150

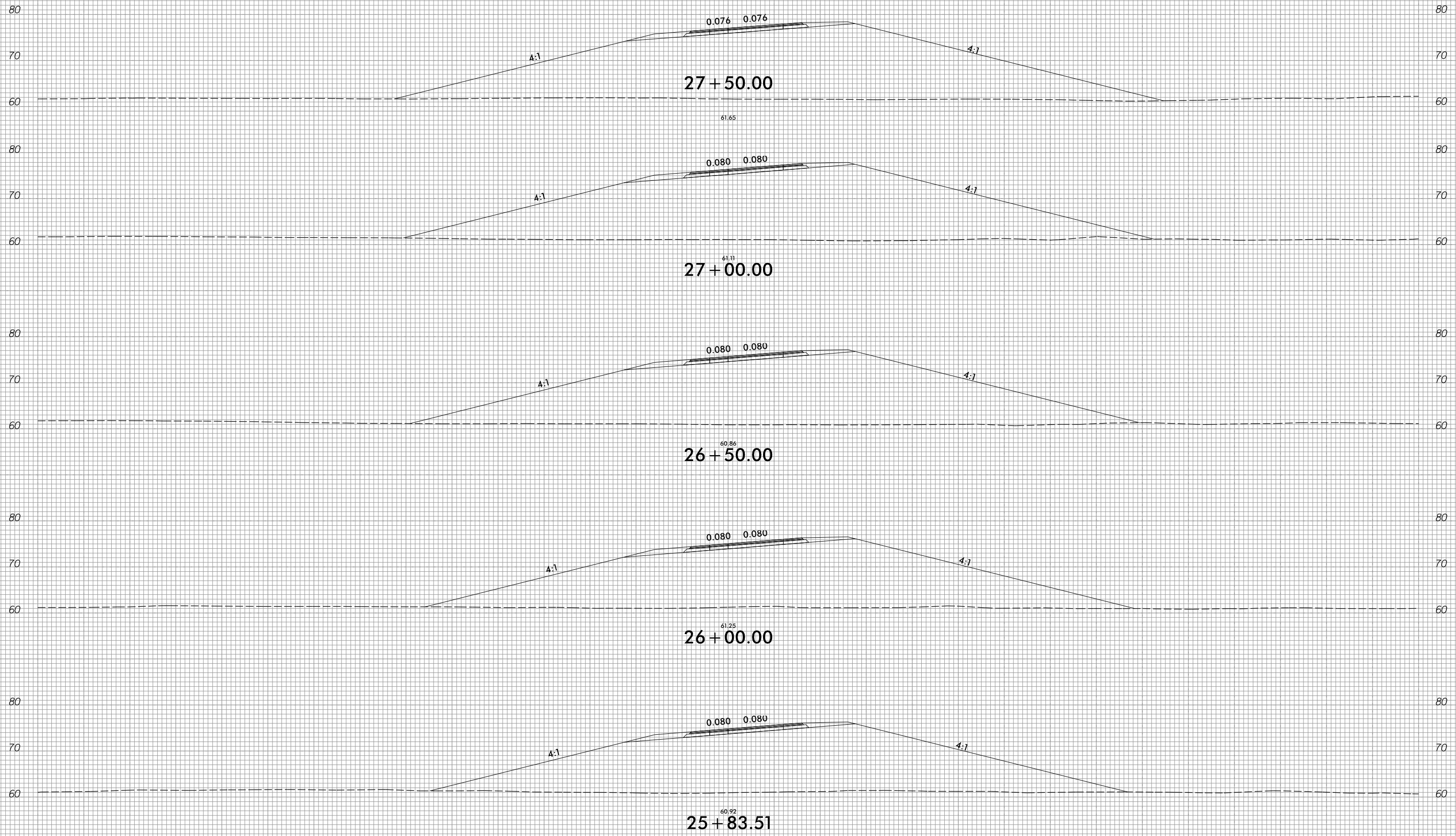

-YIRPA-

150 140 130 120 110 100 90 80 70 60 50 40 30 20 10 0 10 20 30 40 50 60 70 80 90 100 110 120 130 140 150

2/15/2022
R:\Roadway\CorridorMode\ing\R5819_R5820_RDY_XPL_YIRPA.dgn
Grant.Augsburg



150 140 130 120 110 100 90 80 70 60 50 40 30 20 10 0 10 20 30 40 50 60 70 80 90 100 110 120 130 140 150

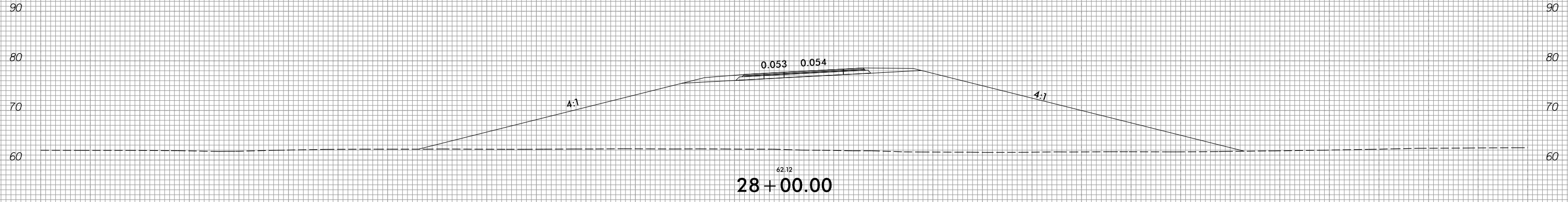
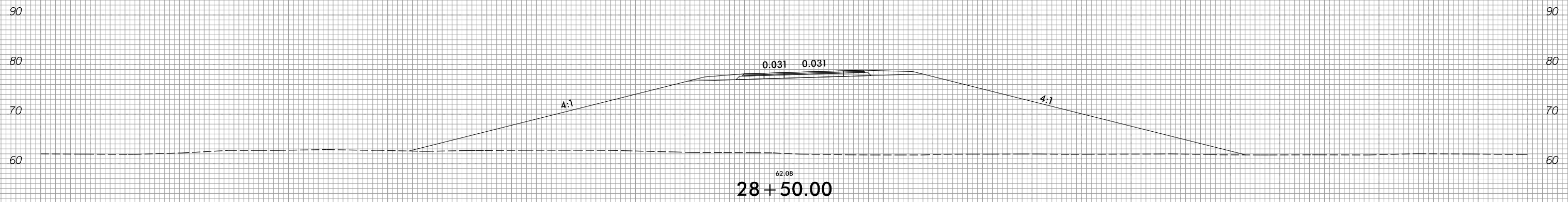
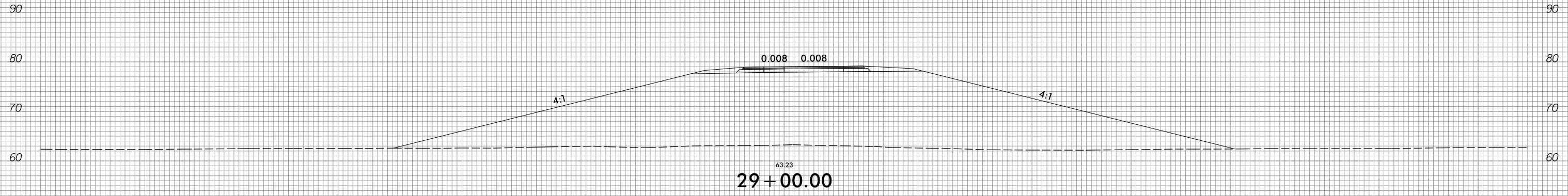
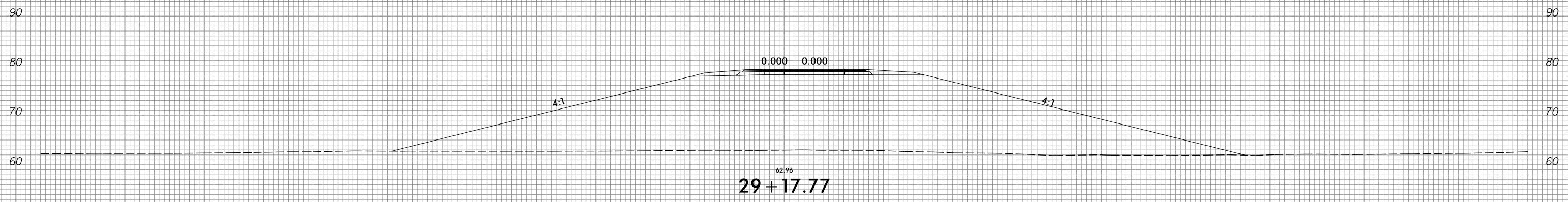

-YIRPA-

150 140 130 120 110 100 90 80 70 60 50 40 30 20 10 0 10 20 30 40 50 60 70 80 90 100 110 120 130 140 150

6/23/16



PROJ. REFERENCE NO.	SHEET NO.
R-5819 / R-5820	X-48

150 140 130 120 110 100 90 80 70 60 50 40 30 20 10 0 10 20 30 40 50 60 70 80 90 100 110 120 130 140 150

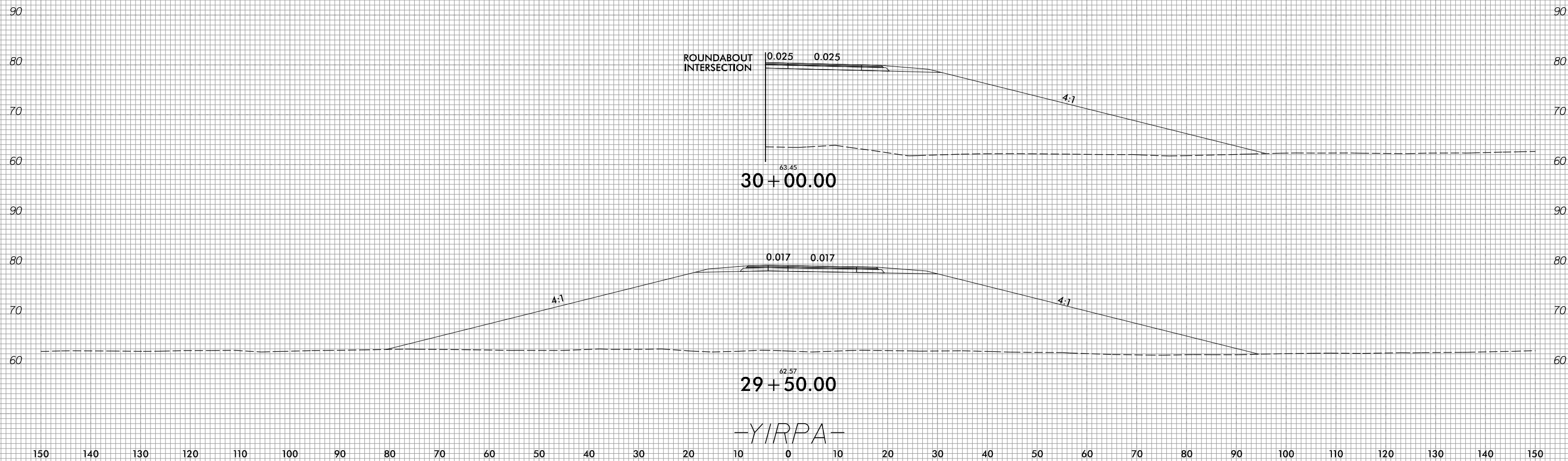

2/15/2022
 R:\Roadway\Corridor\Mode Ling\RS819_R5820_RDY_XPL_YIRPA.dgn
 Grant\Augsburg

6/23/16



PROJ. REFERENCE NO.
R-5819 / R-5820

SHEET NO.
X-49

150 140 130 120 110 100 90 80 70 60 50 40 30 20 10 0 10 20 30 40 50 60 70 80 90 100 110 120 130 140 150

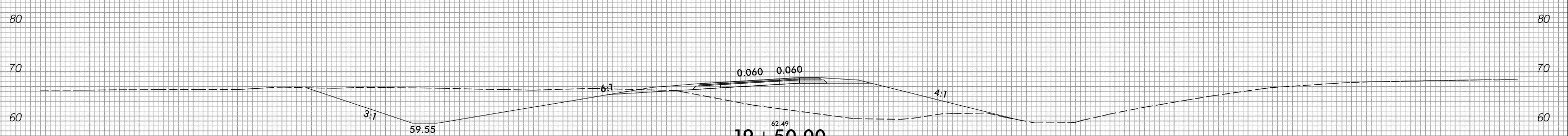
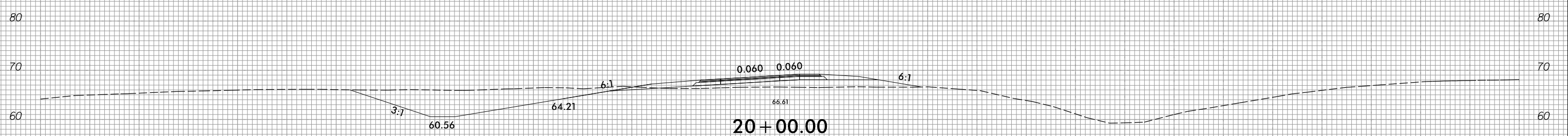
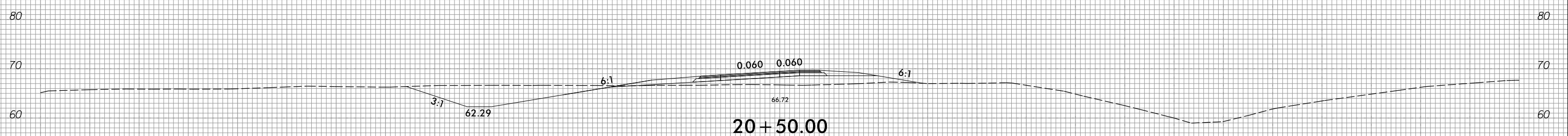
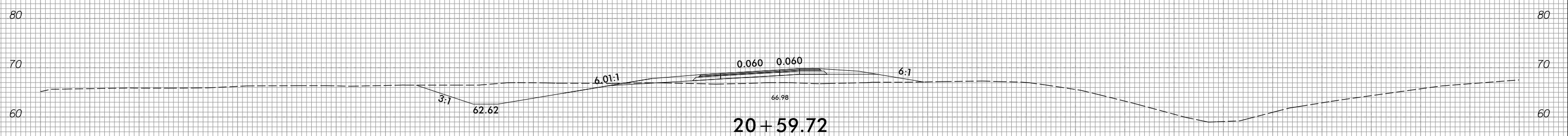
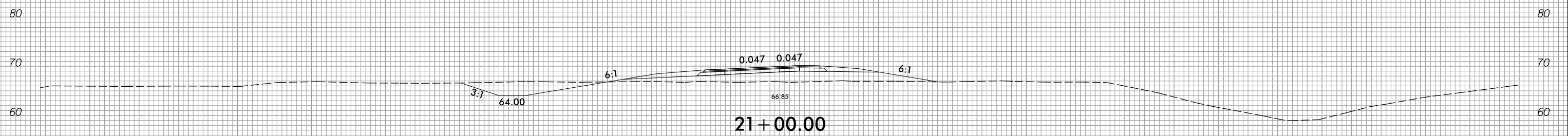
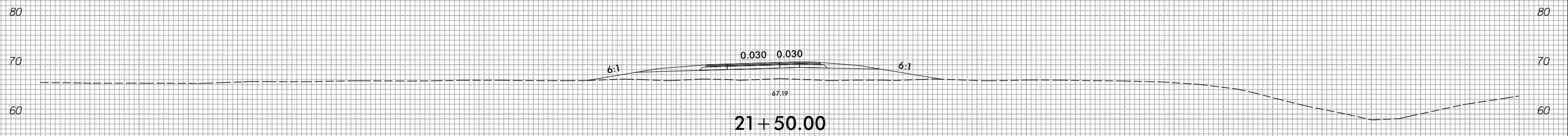

-YIRPB-

150 140 130 120 110 100 90 80 70 60 50 40 30 20 10 0 10 20 30 40 50 60 70 80 90 100 110 120 130 140 150

2/15/2022
R:\Roadway\Corridor\Mode Ling\RS819_R5820_RDY_XPL_YIRPB.dgn
Grant, Augsburg

6/23/16



PROJ. REFERENCE NO.
R-5819 / R-5820

SHEET NO.
X-50

150 140 130 120 110 100 90 80 70 60 50 40 30 20 10 0 10 20 30 40 50 60 70 80 90 100 110 120 130 140 150

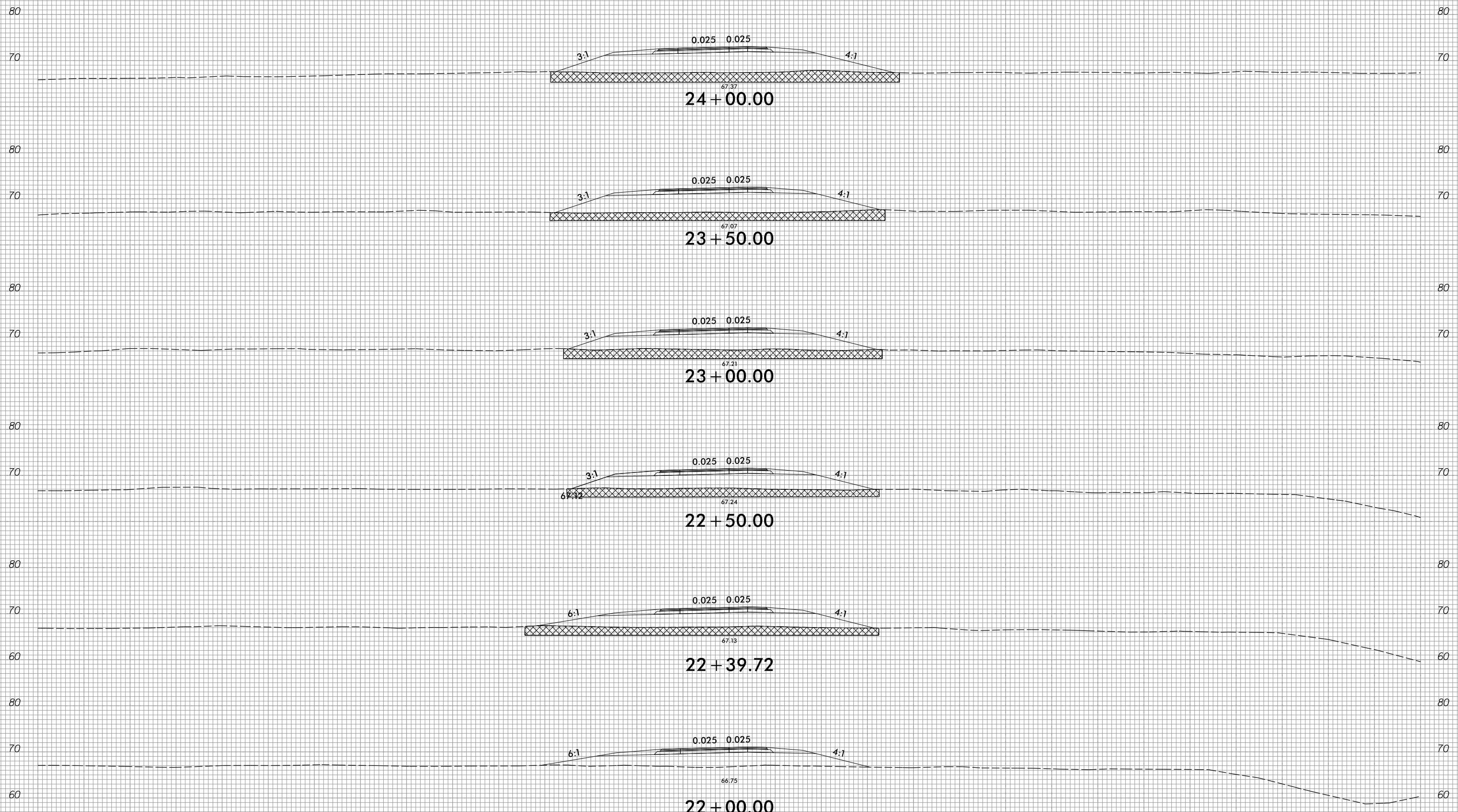

 UNDERCUT EXCAVATION

-YIRPB-

150 140 130 120 110 100 90 80 70 60 50 40 30 20 10 0 10 20 30 40 50 60 70 80 90 100 110 120 130 140 150

2/15/2022
R:\Roadway\Corridor-Modeling\R5819_R5820_RDY_XPL_YIRPB.dgn
Grant.Augsburg

6/23/16



PROJ. REFERENCE NO.
R-5819 / R-5820

SHEET NO.
X-51

150 140 130 120 110 100 90 80 70 60 50 40 30 20 10 0 10 20 30 40 50 60 70 80 90 100 110 120 130 140 150

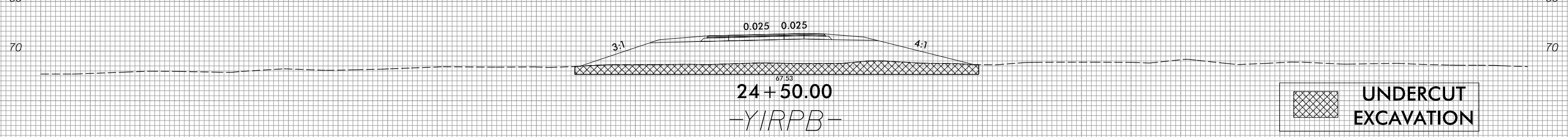
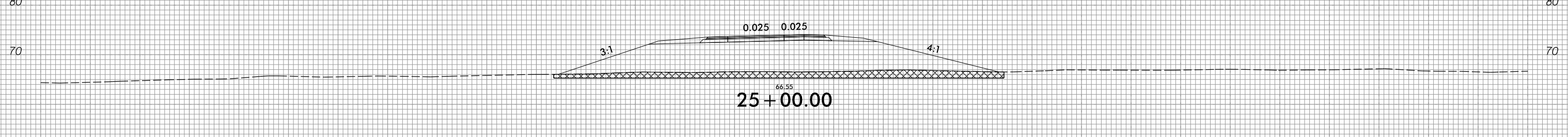
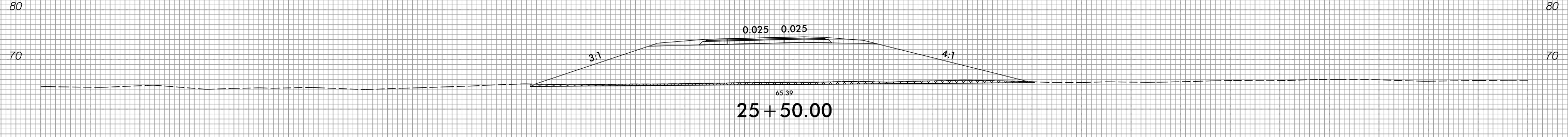
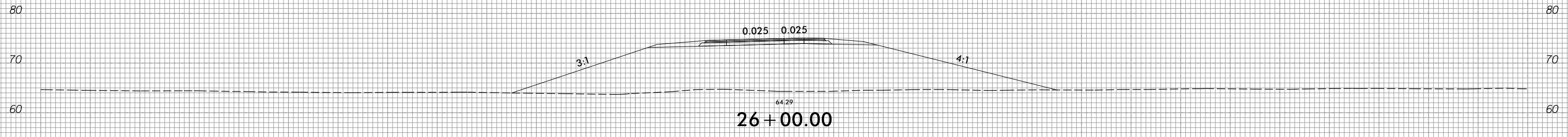
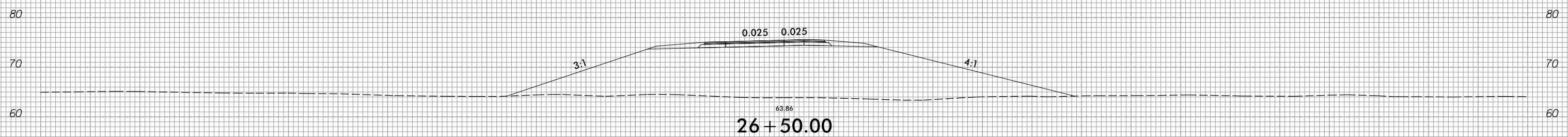
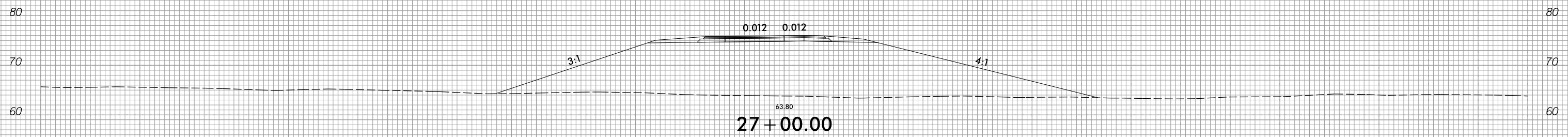

UNDERCUT EXCAVATION

150 140 130 120 110 100 90 80 70 60 50 40 30 20 10 0 10 20 30 40 50 60 70 80 90 100 110 120 130 140 150

2/15/2022
R:\Roadway\Corridor-Modeling\R5819_R5820_RDY_XPL_YIRPB.dgn
Grant, Augsburg

6/23/16



PROJ. REFERENCE NO.
R-5819 / R-5820

SHEET NO.
X-52

150 140 130 120 110 100 90 80 70 60 50 40 30 20 10 0 10 20 30 40 50 60 70 80 90 100 110 120 130 140 150

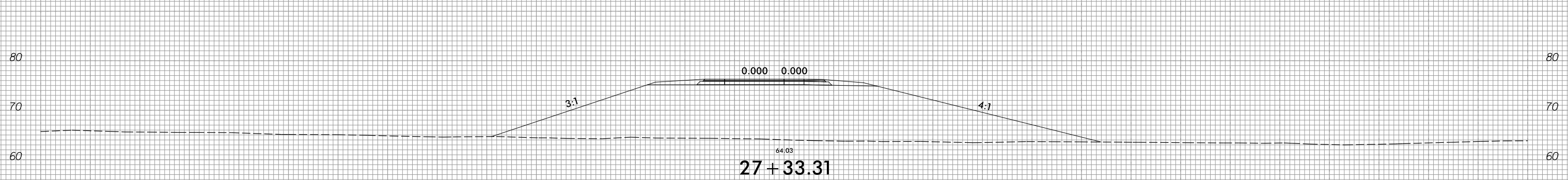
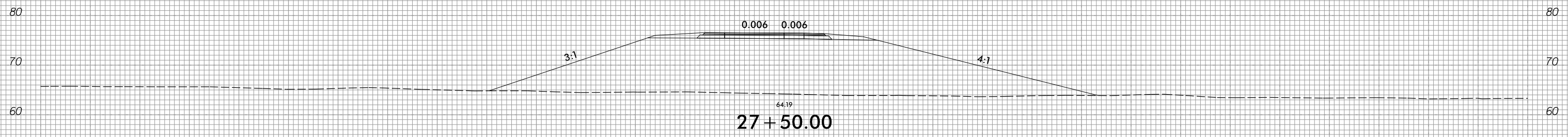
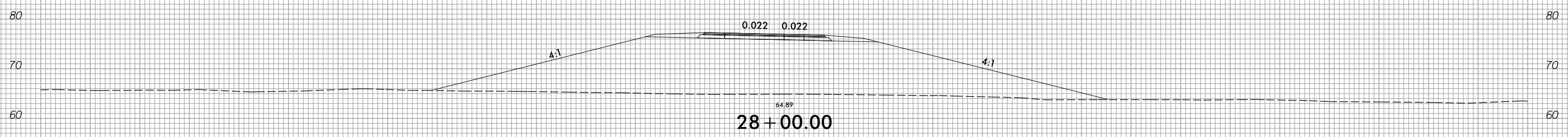
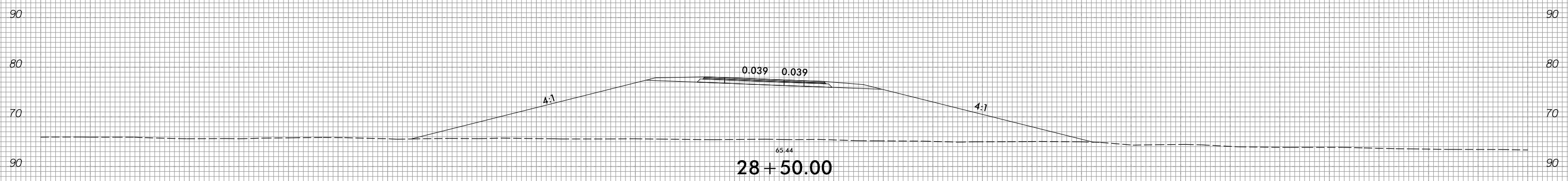
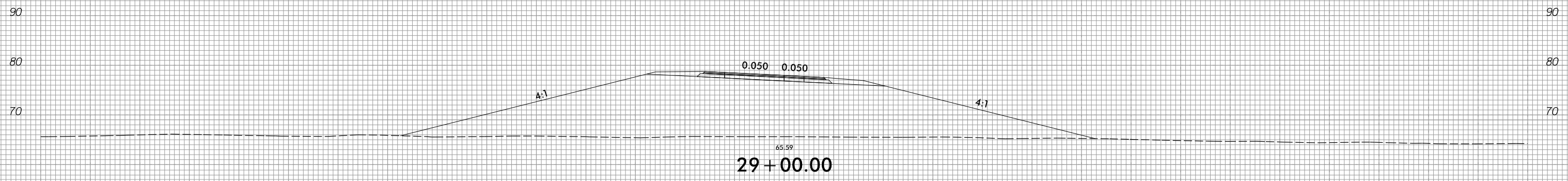

-YIRPB-

150 140 130 120 110 100 90 80 70 60 50 40 30 20 10 0 10 20 30 40 50 60 70 80 90 100 110 120 130 140 150

2/15/2022
R:\Roadway\Corridor-Modeling\R5819_R5820_RDY_XPL_YIRPB.dgn
Grant, Augsburg

6/23/16



PROJ. REFERENCE NO.
R-5819 / R-5820

SHEET NO.
X-53

150 140 130 120 110 100 90 80 70 60 50 40 30 20 10 0 10 20 30 40 50 60 70 80 90 100 110 120 130 140 150

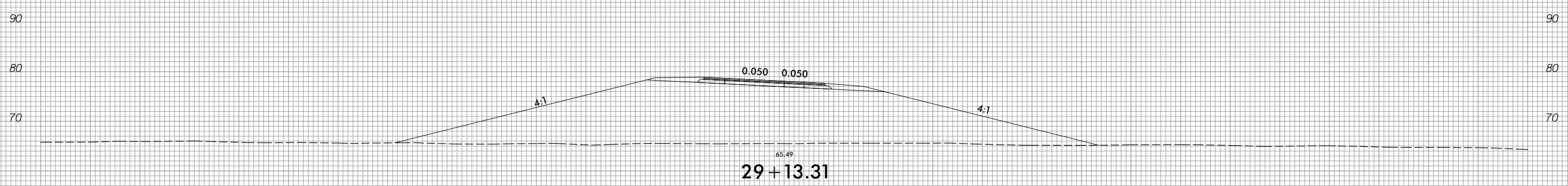
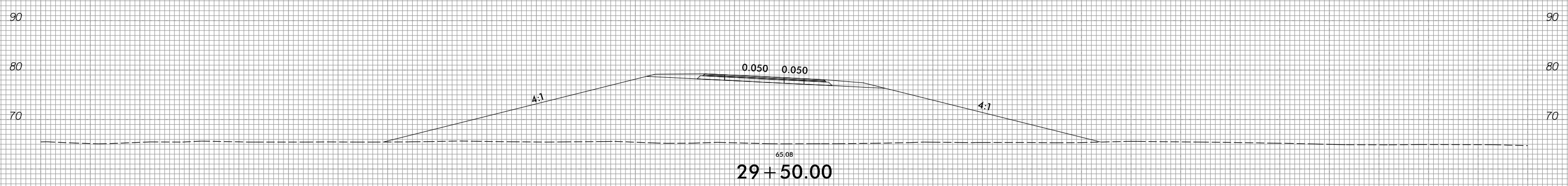
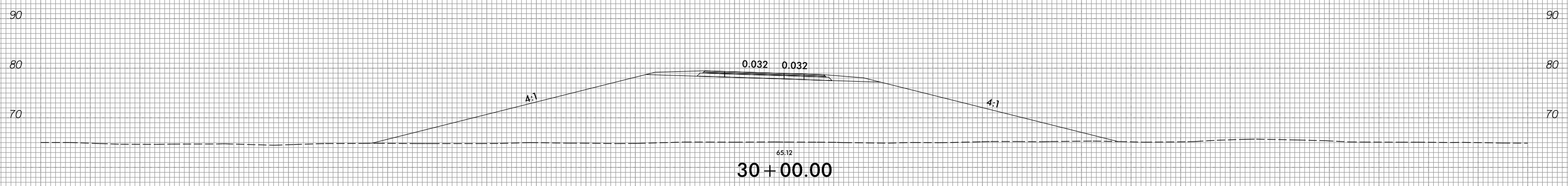
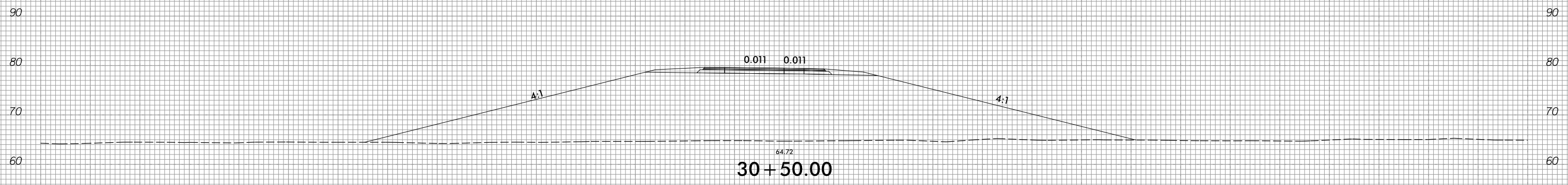

-YIRPB-

150 140 130 120 110 100 90 80 70 60 50 40 30 20 10 0 10 20 30 40 50 60 70 80 90 100 110 120 130 140 150

2/15/2022 R:\Roadway\Corridor-Modeling\R5819_R5820_RDY_XPL_YIRPB.dgn Grant, Augsburg

6/23/16



PROJ. REFERENCE NO.
R-5819 / R-5820

SHEET NO.
X-54

150 140 130 120 110 100 90 80 70 60 50 40 30 20 10 0 10 20 30 40 50 60 70 80 90 100 110 120 130 140 150

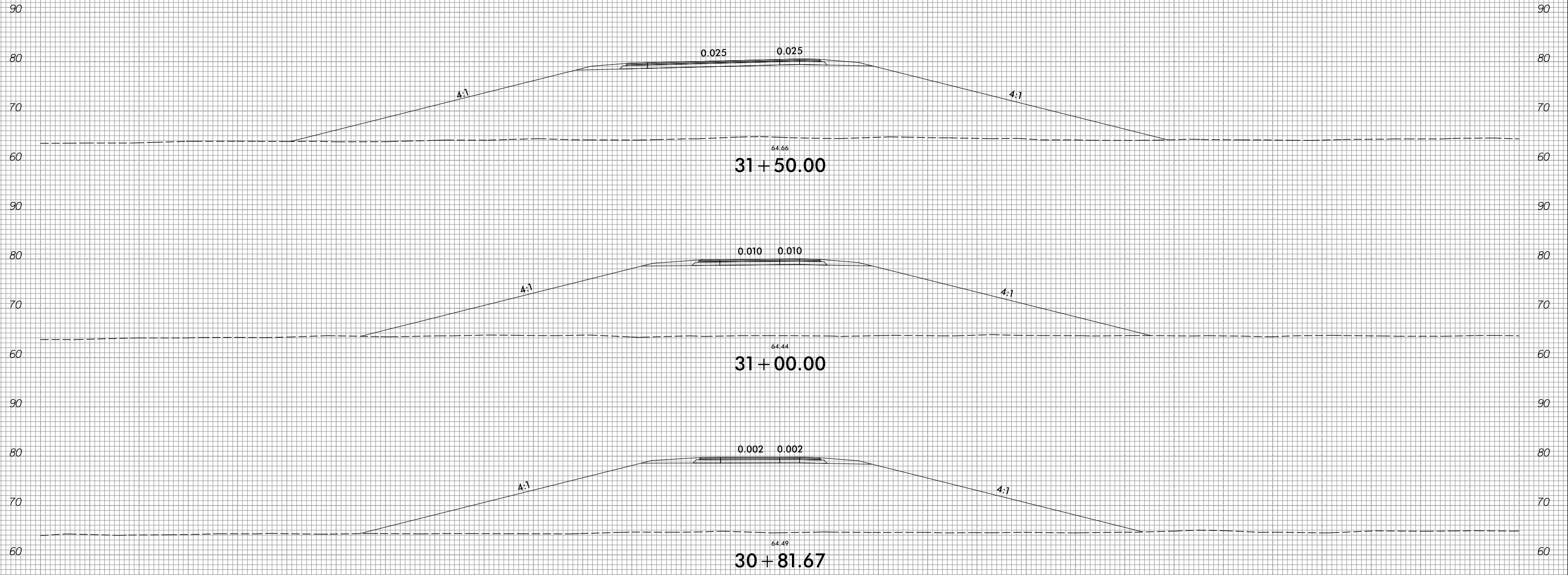

-YIRPB-

2/15/2022
 R:\Roadway\Corridor\Mode\Ing\RS819_R5820_RDY_XPL_YIRPB.dgn
 Grant, Augsburg



150 140 130 120 110 100 90 80 70 60 50 40 30 20 10 0 10 20 30 40 50 60 70 80 90 100 110 120 130 140 150

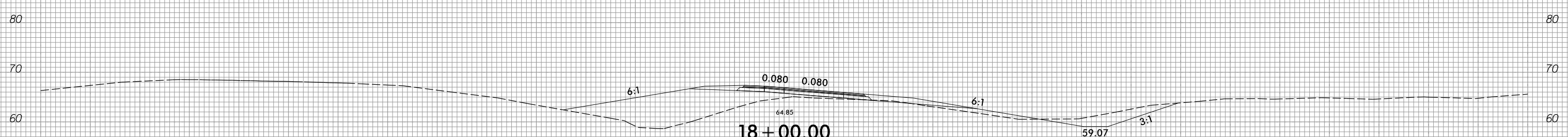
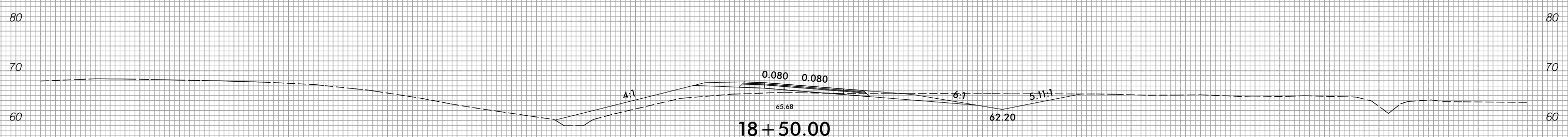
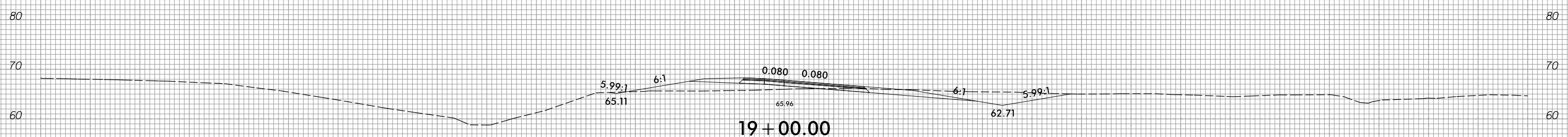
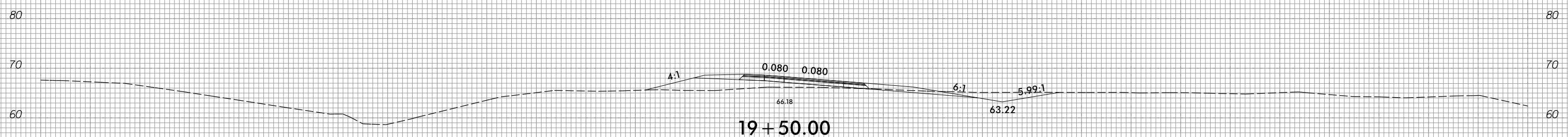
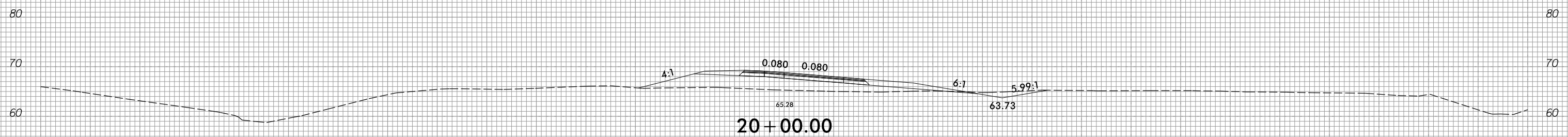
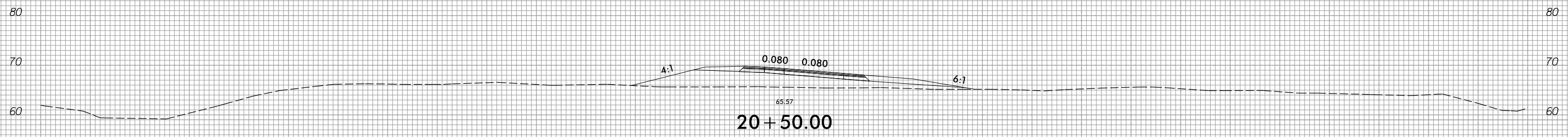

-YIRPC-

150 140 130 120 110 100 90 80 70 60 50 40 30 20 10 0 10 20 30 40 50 60 70 80 90 100 110 120 130 140 150

6/23/16



PROJ. REFERENCE NO.	SHEET NO.
R-5819 / R-5820	X-56

150 140 130 120 110 100 90 80 70 60 50 40 30 20 10 0 10 20 30 40 50 60 70 80 90 100 110 120 130 140 150

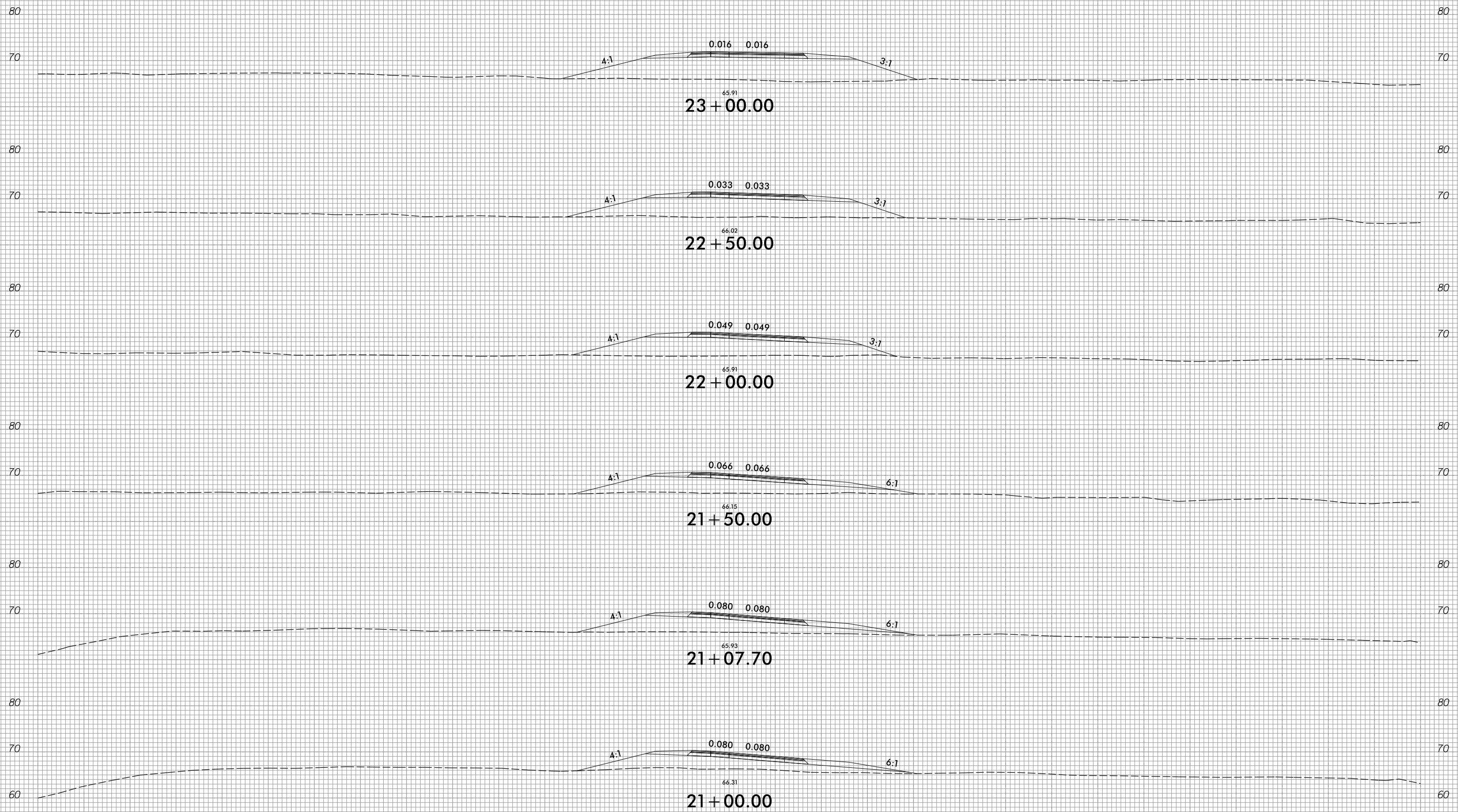

-YIRPC-

2/15/2022
R:\Roadway\Corridor\Mode\ling_R5819_R5820_RDY_XPL_YIRPC.dgn
Grant, Augsburg

6/23/16



PROJ. REFERENCE NO.
R-5819 / R-5820

SHEET NO.
X-57

150 140 130 120 110 100 90 80 70 60 50 40 30 20 10 0 10 20 30 40 50 60 70 80 90 100 110 120 130 140 150

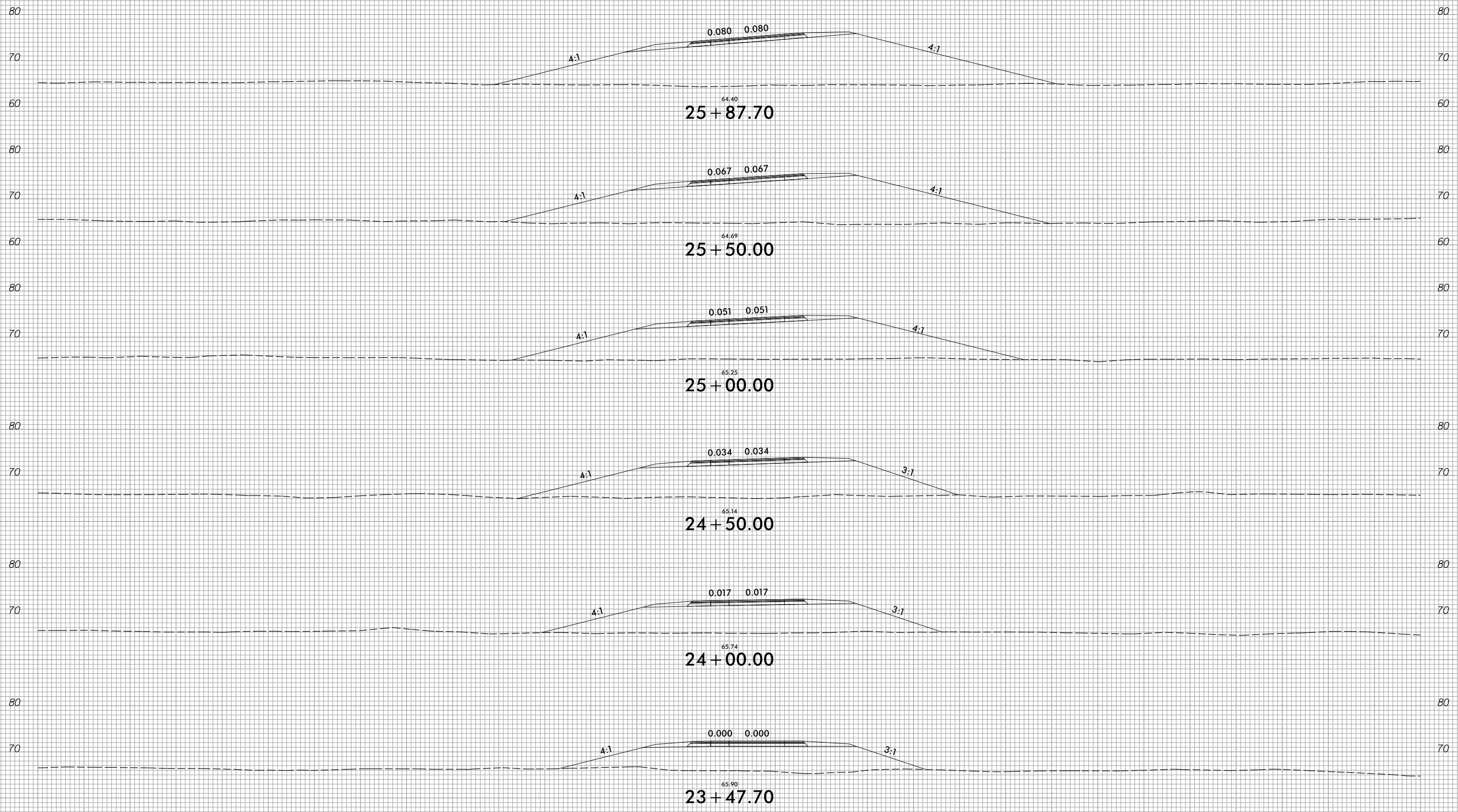

-YIRPC-

150 140 130 120 110 100 90 80 70 60 50 40 30 20 10 0 10 20 30 40 50 60 70 80 90 100 110 120 130 140 150

2/15/2022
R:\Roadway\Corridor-Modeling\R5819_R5820_RDY_XPL_YIRPC.dgn
Grant, Augsburg

6/23/16



PROJ. REFERENCE NO.	SHEET NO.
R-5819 / R-5820	X-58

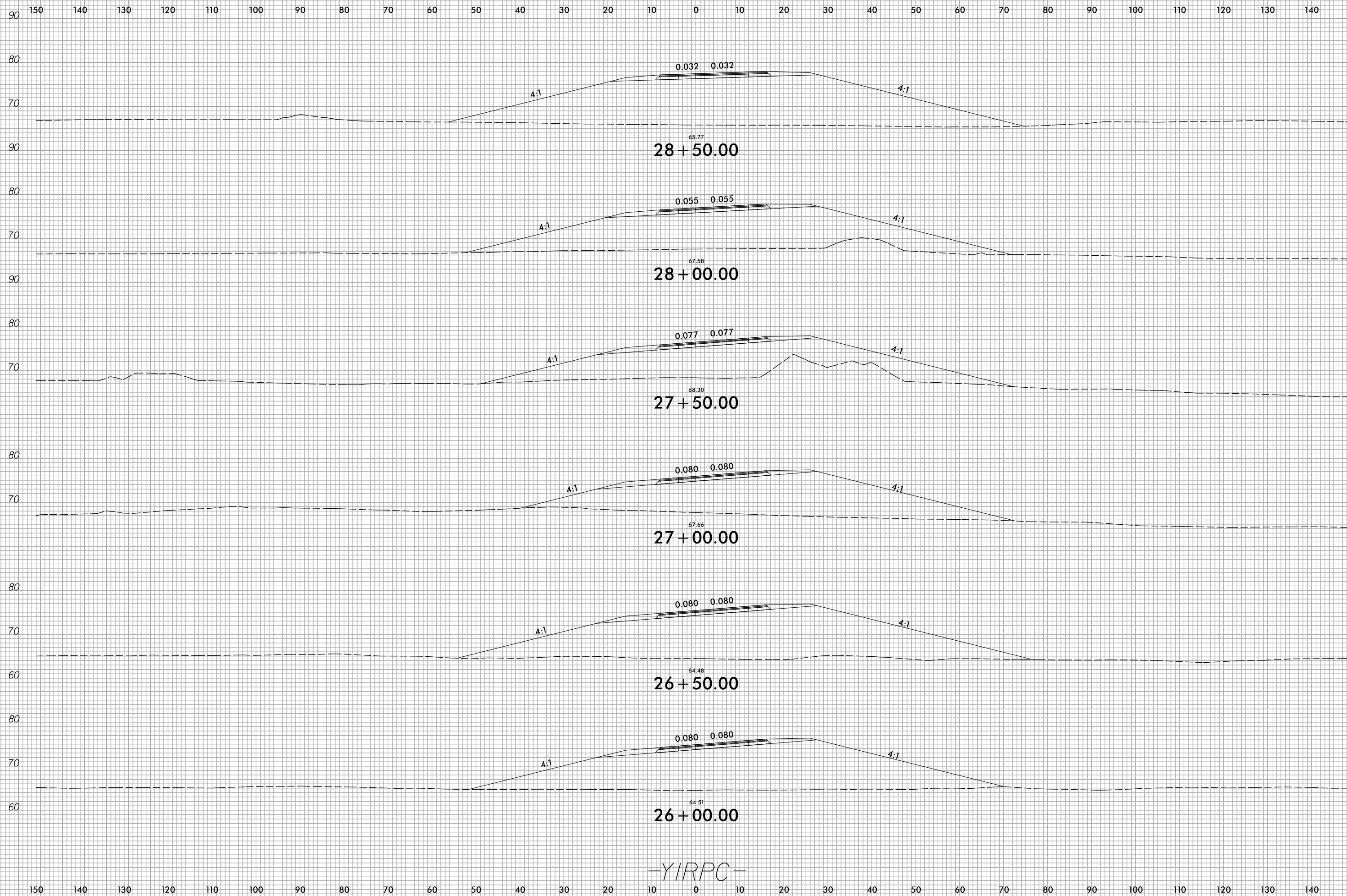

2/15/2022
 R:\Roadway\Corridor-Modeling\R5819_R5820_RDY_XPL_YIRPC.dgn
 Grant, Augsburg

-YIRPC-

6/23/16



PROJ. REFERENCE NO.
R-5819 / R-5820

SHEET NO.
X-59

150 140 130 120 110 100 90 80 70 60 50 40 30 20 10 0 10 20 30 40 50 60 70 80 90 100 110 120 130 140 150

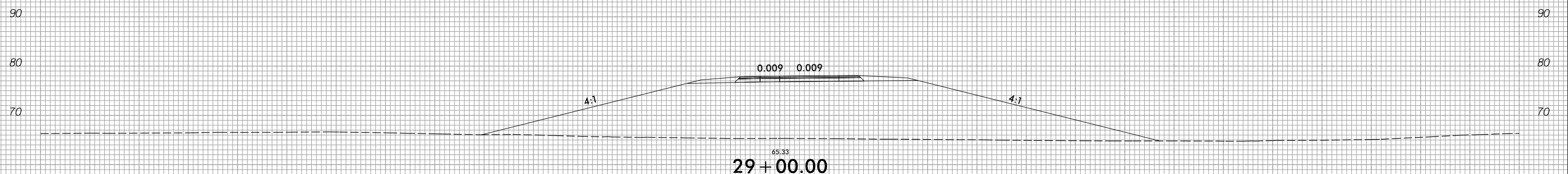
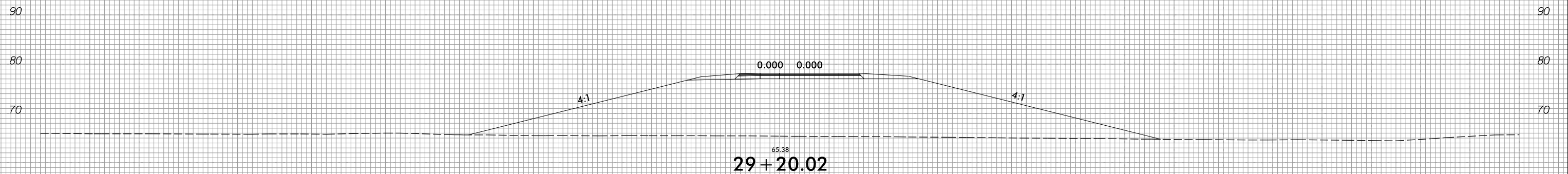
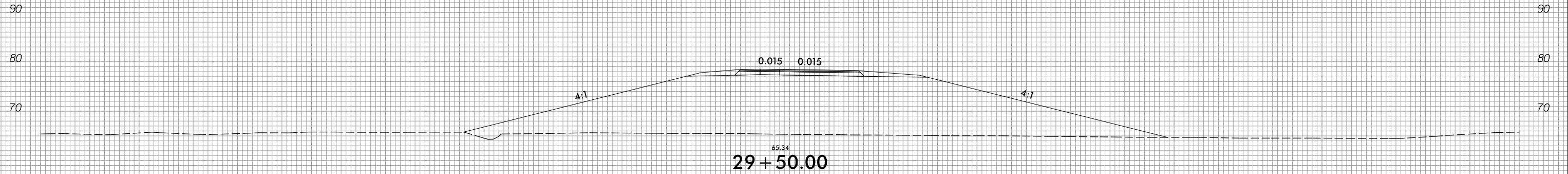
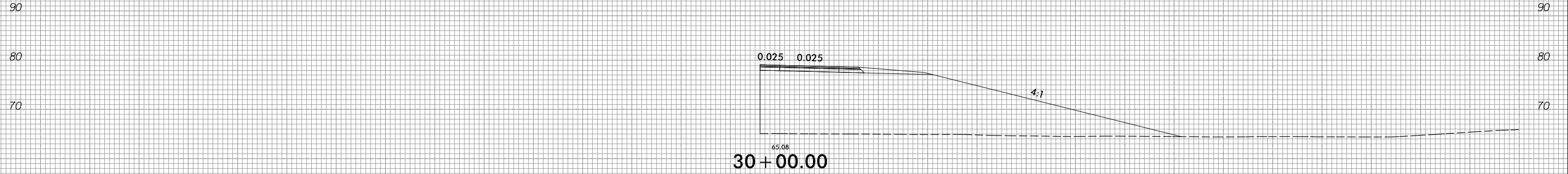

-YIRPC-

150 140 130 120 110 100 90 80 70 60 50 40 30 20 10 0 10 20 30 40 50 60 70 80 90 100 110 120 130 140 150

2/15/2022
R:\Roadway\Corridor-Mode\ling\RS819_R5820_RDY_XPL_YIRPC.dgn
Grant, Augsburg

6/23/16



PROJ. REFERENCE NO.
R-5819 / R-5820

SHEET NO.
X-60

150 140 130 120 110 100 90 80 70 60 50 40 30 20 10 0 10 20 30 40 50 60 70 80 90 100 110 120 130 140 150

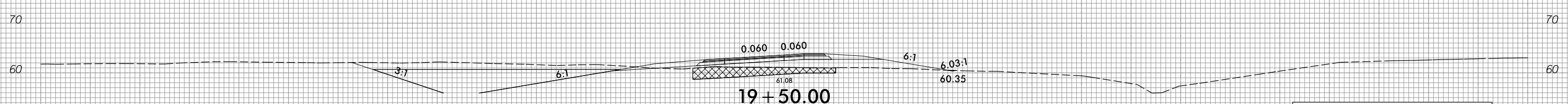
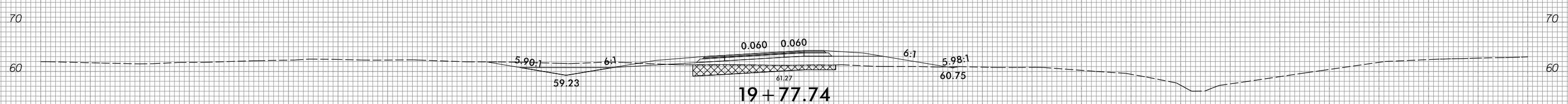
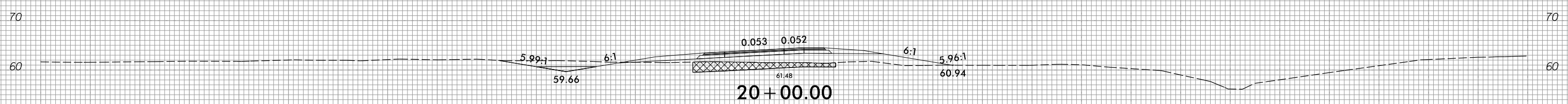
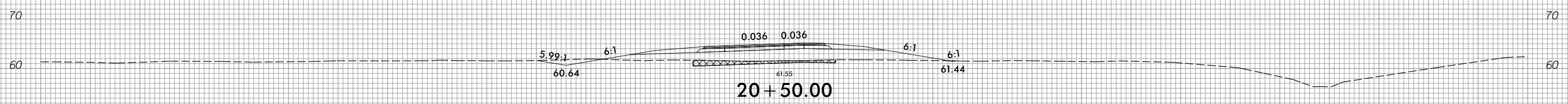
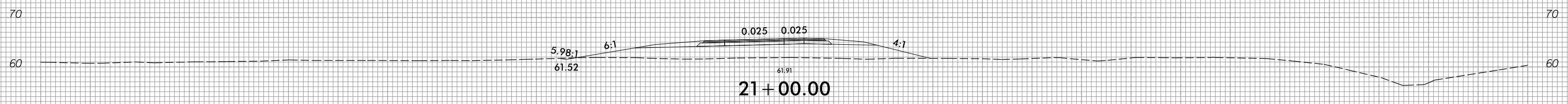
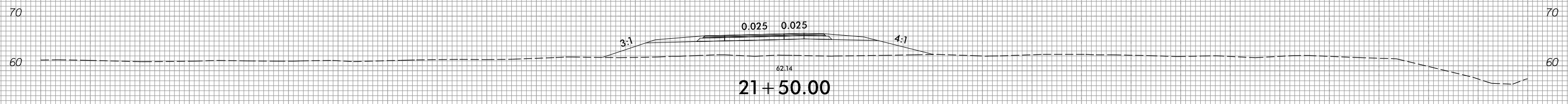

-YIRPD-

UNDERCUT EXCAVATION

2/15/2022
R:\Roadway\Corridor-Mode\1mg\R5819_R5820_RDY_XPL_YIRPD.dgn
Grant, Augsburg

6/23/16



PROJ. REFERENCE NO.
R-5819 / R-5820

SHEET NO.
X-61

150 140 130 120 110 100 90 80 70 60 50 40 30 20 10 0 10 20 30 40 50 60 70 80 90 100 110 120 130 140 150

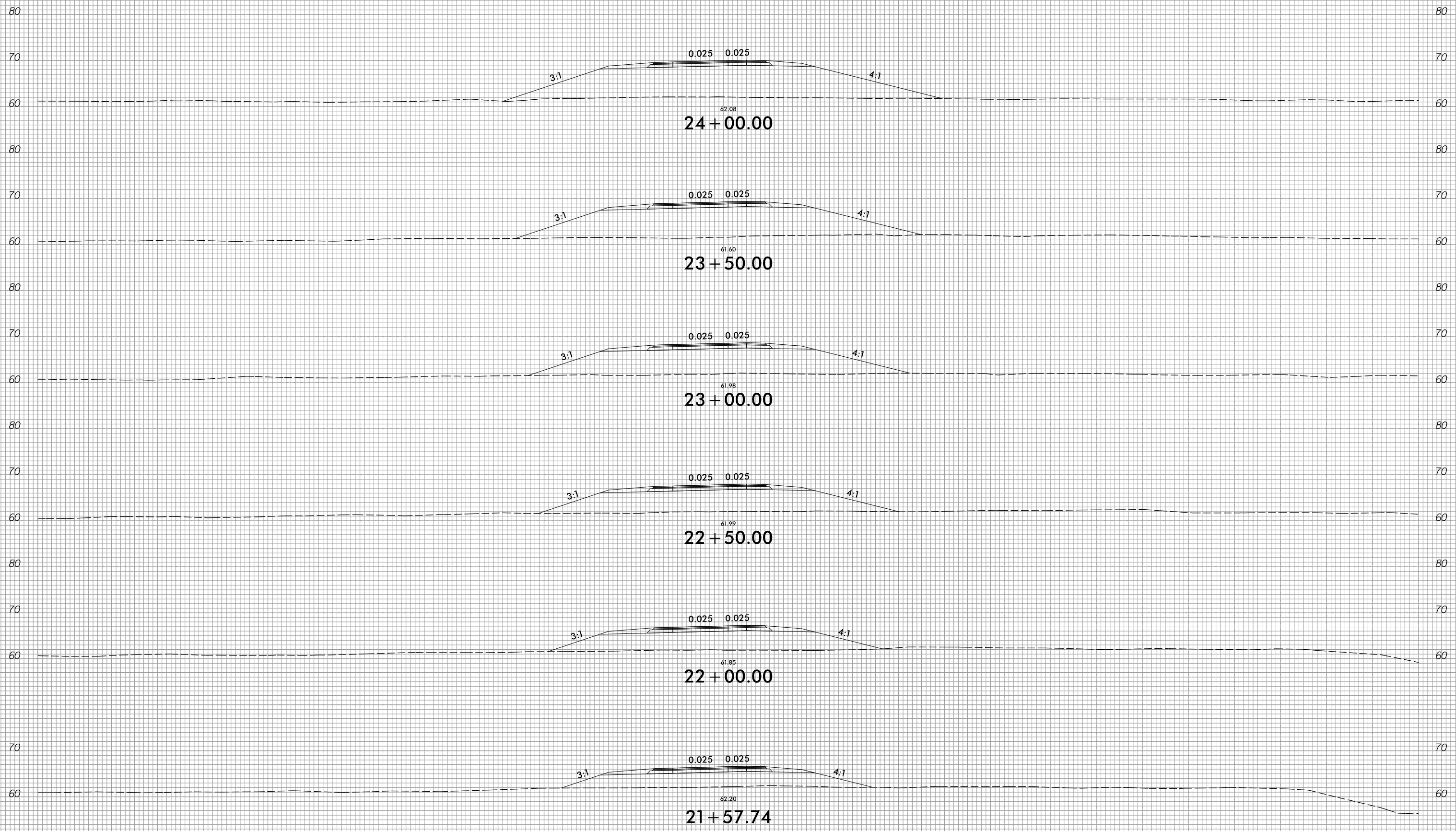

-YIRPD-

150 140 130 120 110 100 90 80 70 60 50 40 30 20 10 0 10 20 30 40 50 60 70 80 90 100 110 120 130 140 150

2/15/2022
 R:\Roadway\Corridor\Mode\ing\RS819_R5820_RDY_XPL_YIRPD.dgn
 Grant\Augsburg

6/23/16



PROJ. REFERENCE NO.	SHEET NO.
R-5819 / R-5820	X-62

150 140 130 120 110 100 90 80 70 60 50 40 30 20 10 0 10 20 30 40 50 60 70 80 90 100 110 120 130 140 150

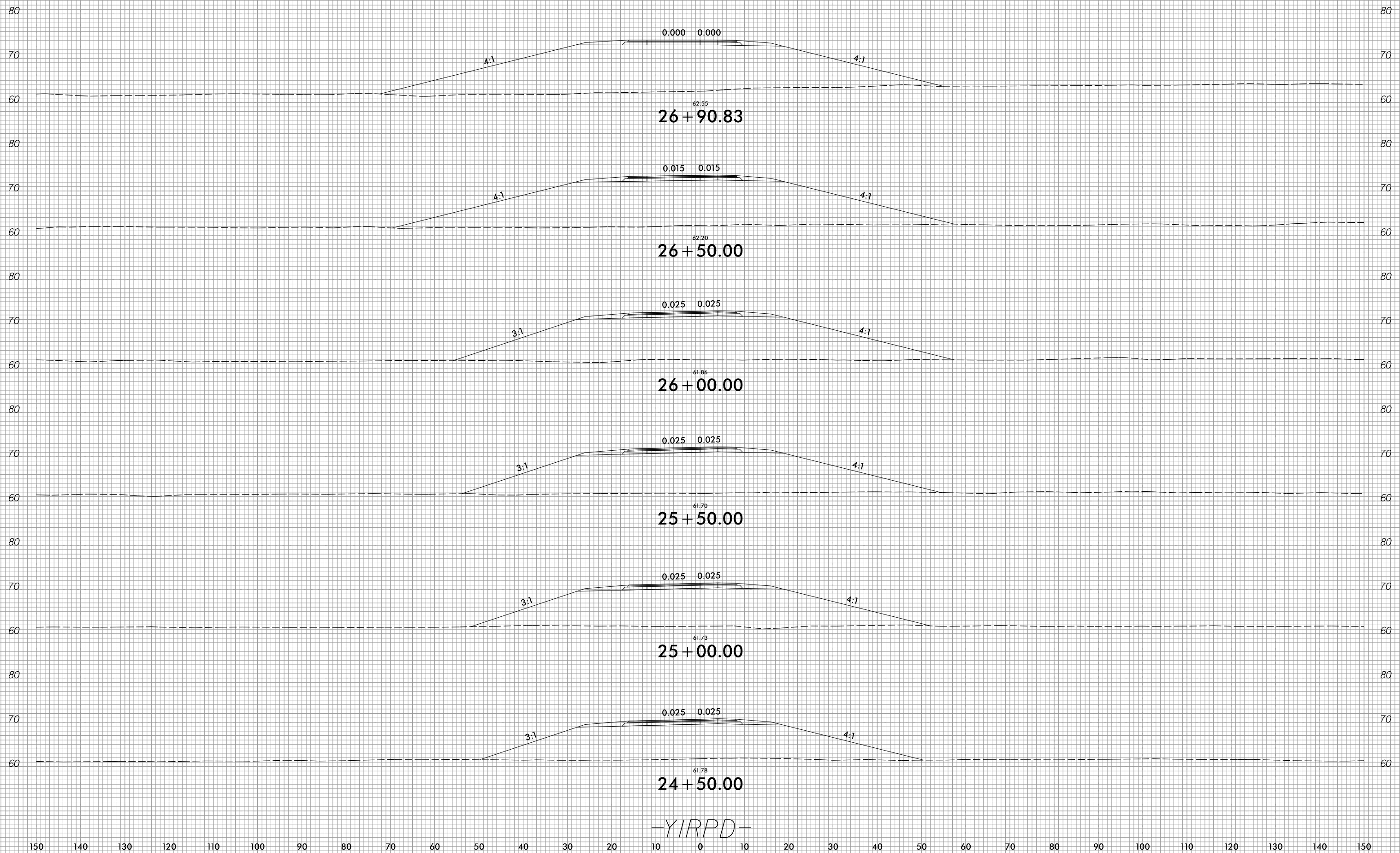

-YIRPD-

2/15/2022
 R:\Roadway\Corridor-Modeling\R5819_R5820_RDY_XPL_YIRPD.dgn
 Grant, Augsburg

6/23/16



PROJ. REFERENCE NO.	SHEET NO.
R-5819 / R-5820	X-63

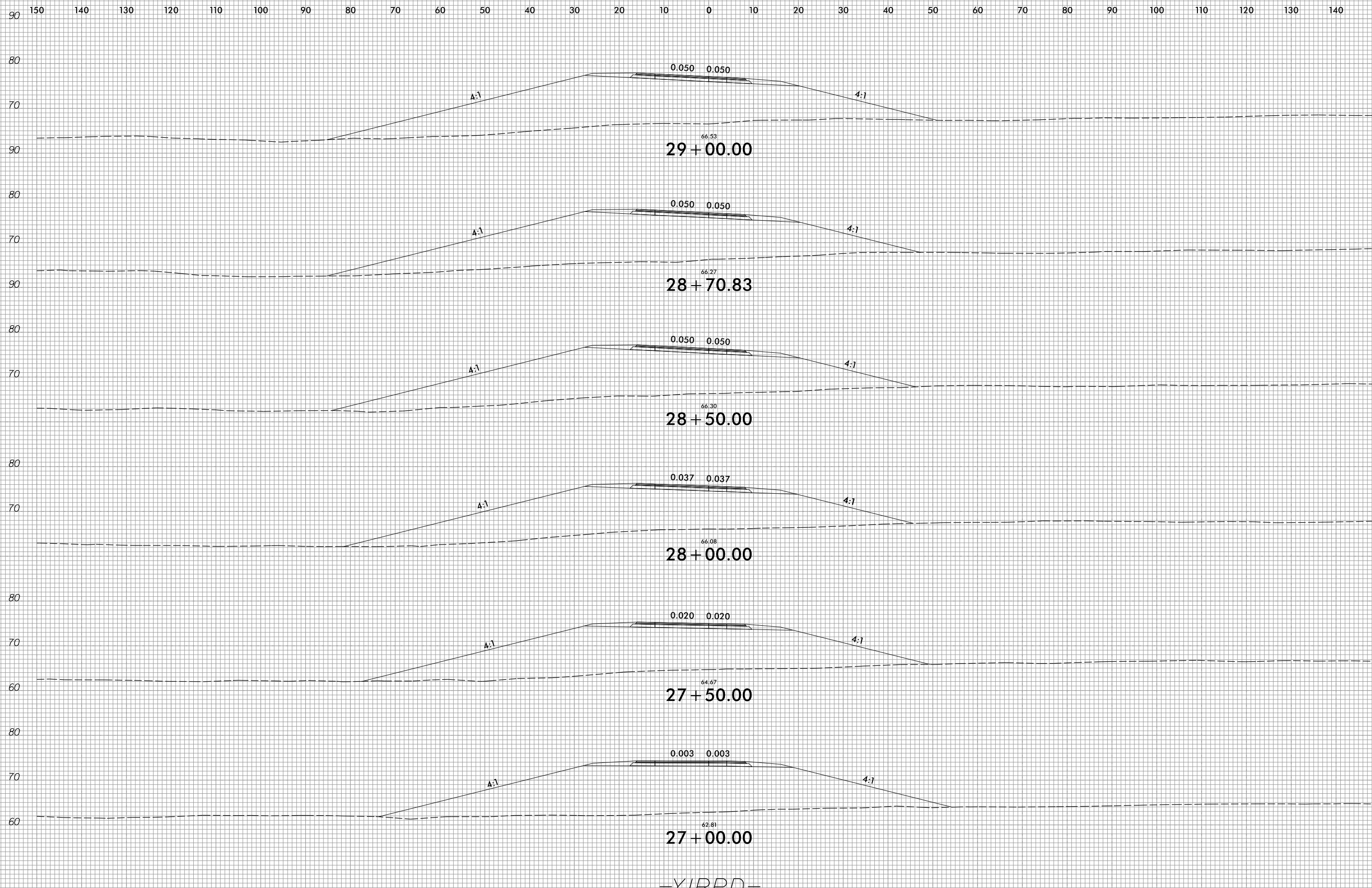

-YIRPD-

2/15/2022
 R:\Roadway\Corridor-Modeling\R5819_R5820_RDY_XPL_YIRPD.dgn
 Grant, Augsburg

6/23/16



PROJ. REFERENCE NO.
R-5819 / R-5820

SHEET NO.
X-64

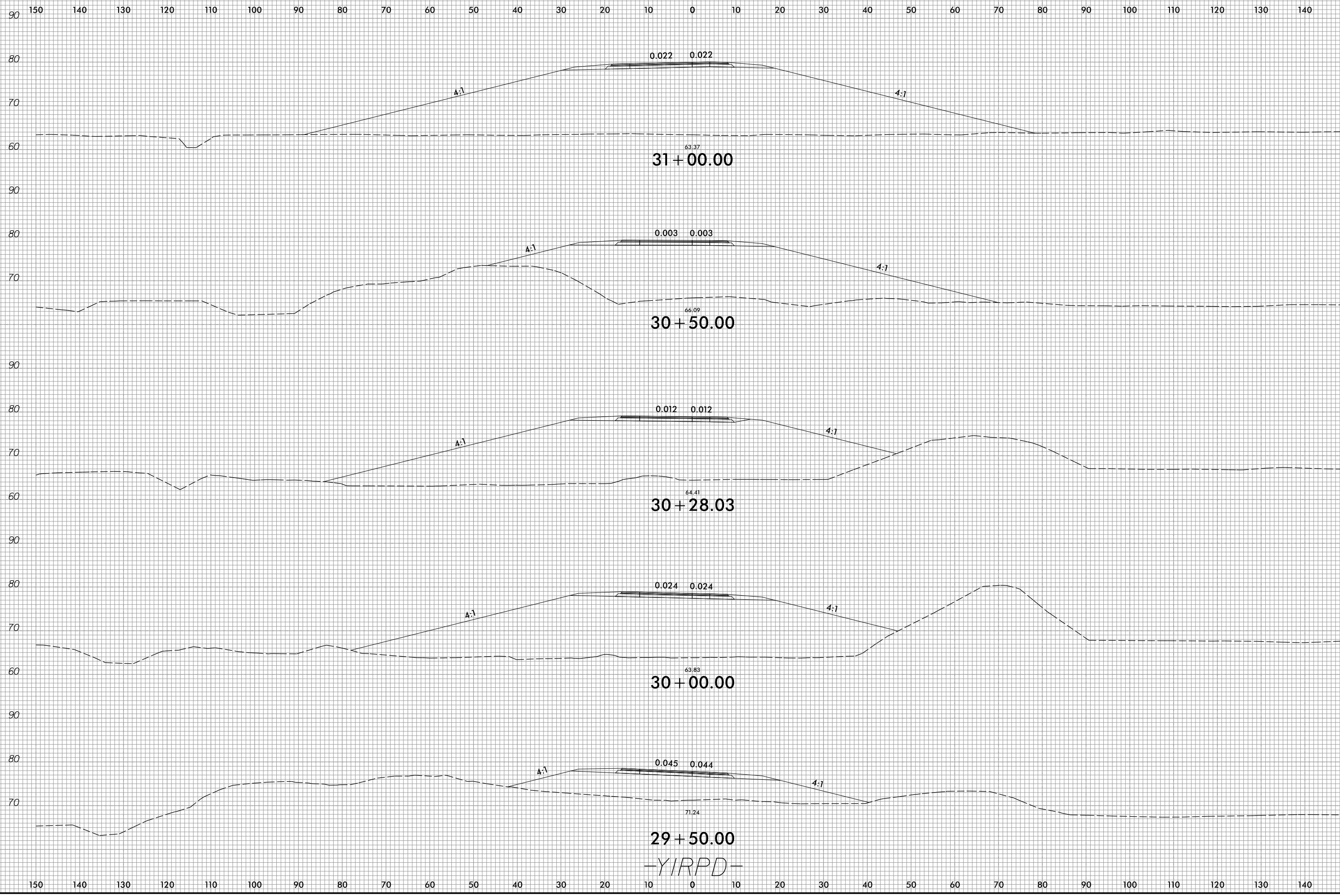

2/15/2022
R:\Roadway\CorridorMode\ling\RS819_R5820_RDY_XPL_YIRPD.dgn
Grant.Augsburg

-YIRPD-

6/23/16



PROJ. REFERENCE NO.
R-5819 / R-5820

SHEET NO.
X-65

150 140 130 120 110 100 90 80 70 60 50 40 30 20 10 0 10 20 30 40 50 60 70 80 90 100 110 120 130 140 150

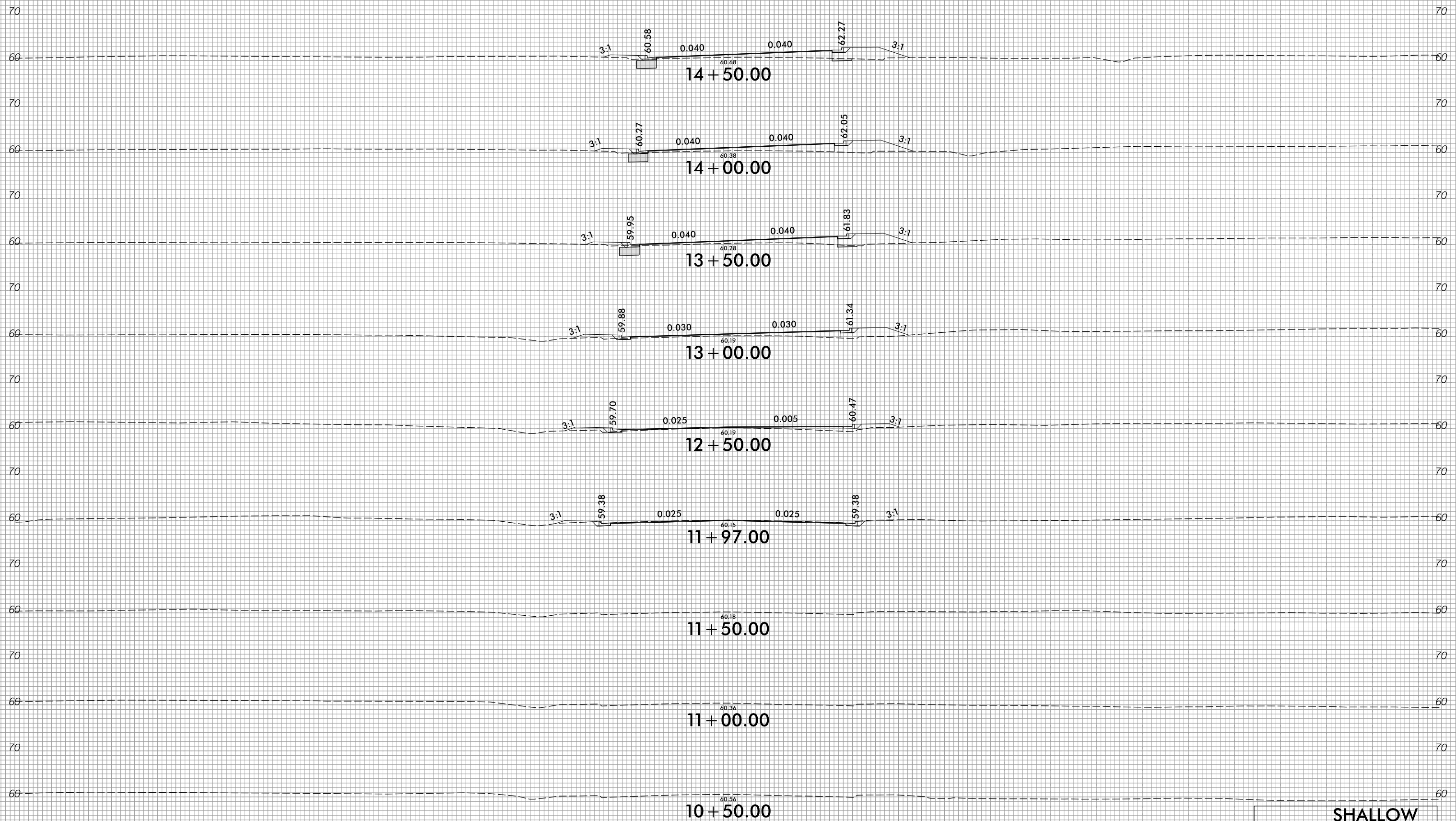

14 + 50.00

14 + 00.00

13 + 50.00

13 + 00.00

12 + 50.00

11 + 97.00

11 + 50.00

11 + 00.00

10 + 50.00

-Y/A-

SHALLOW UNDERCUT EXCAVATION

2/15/2022
R:\Roadway\Corridor\Mode\ling\RS819_R5820_RDY_XPL_Y1A.dgn
Grant\Augsburg

6/23/16



PROJ. REFERENCE NO.
R-5819 / R-5820

SHEET NO.
X-66

150 140 130 120 110 100 90 80 70 60 50 40 30 20 10 0 10 20 30 40 50 60 70 80 90 100 110 120 130 140 150

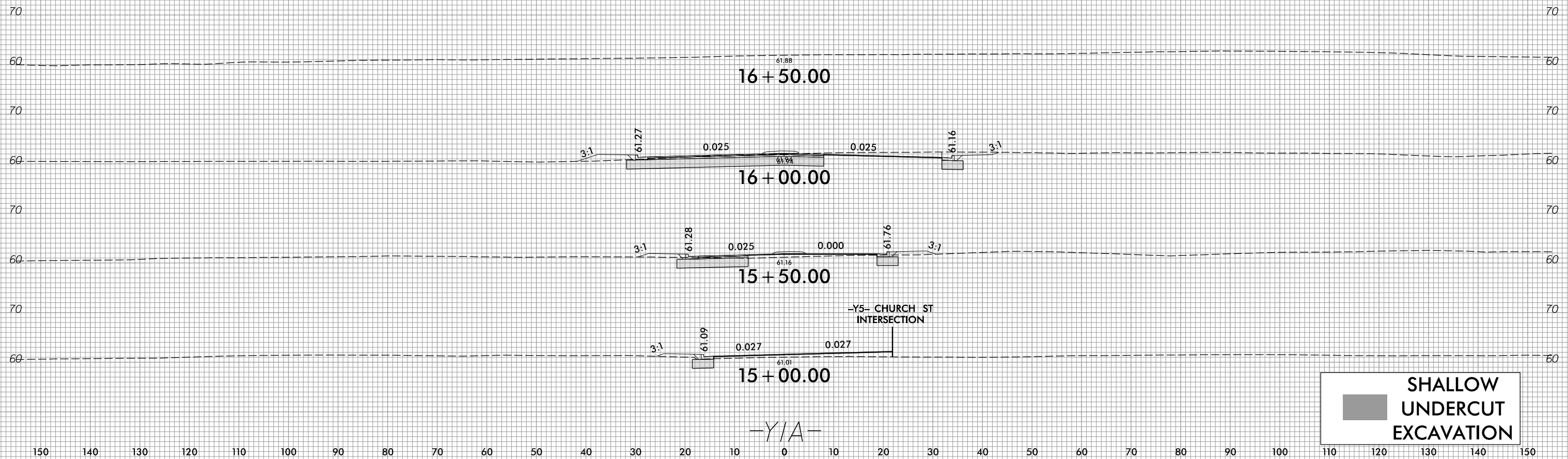

**SHALLOW
UNDERCUT
EXCAVATION**

2/15/2022
R:\Roadway\Corridor\Mode Ling\R5819_R5820_RDY_XPL_Y1A.dgn
Grant, Augsburg

150 140 130 120 110 100 90 80 70 60 50 40 30 20 10 0 10 20 30 40 50 60 70 80 90 100 110 120 130 140 150

6/23/16



PROJ. REFERENCE NO.
R-5819/R-5820

SHEET NO.
X-67

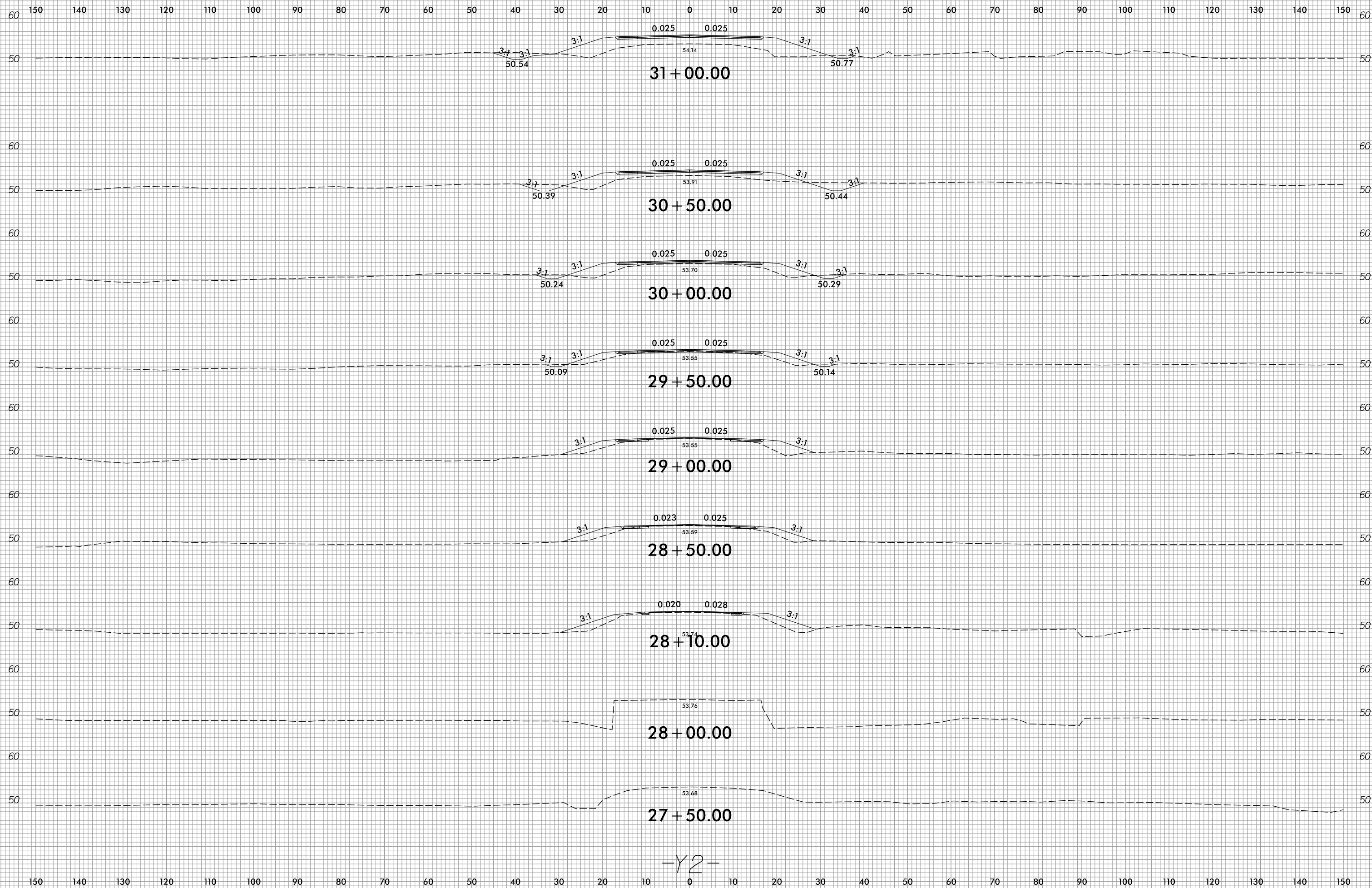

-Y2-

2/15/2022
R:\Roadway\Corridor\Mode\ing\RS819_R5820_RDY_XPL_Y2.dgn
Grant\Augsburg

6/23/16



PROJ. REFERENCE NO.
R-5819/R-5820

SHEET NO.
X-68

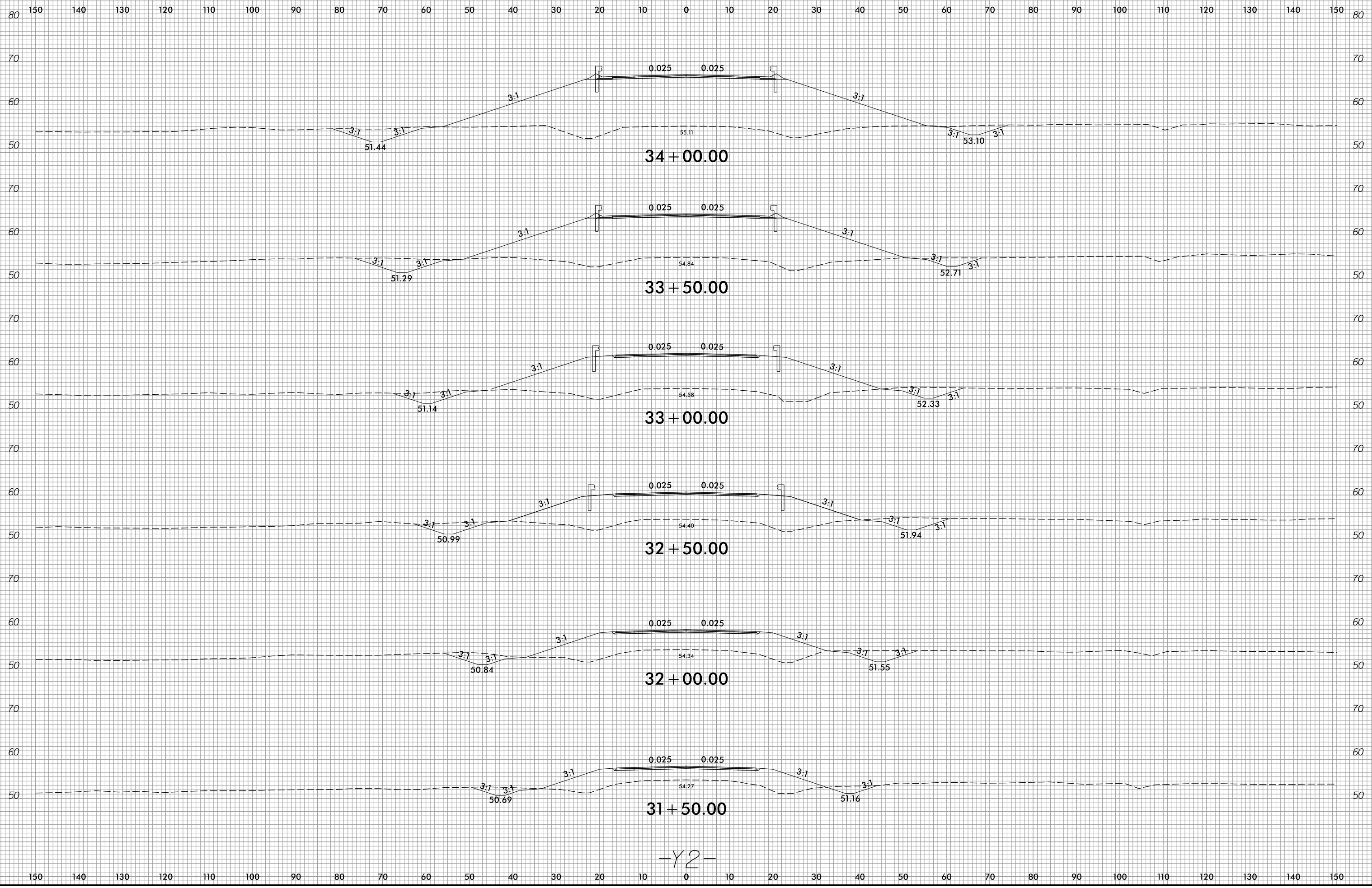

-Y2-

2/15/2022
R:\Roadway\Corridor\Mode Ling\RS819_R5820_RDY_XPL_Y2.dgn
Grant, Augsburg

6/23/16



PROJ. REFERENCE NO.
R-5819/R-5820

SHEET NO.
X-69

150 140 130 120 110 100 90 80 70 60 50 40 30 20 10 0 10 20 30 40 50 60 70 80 90 100 110 120 130 140 150

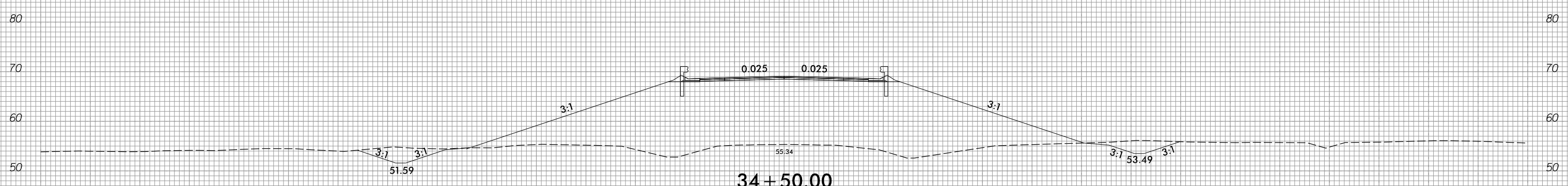
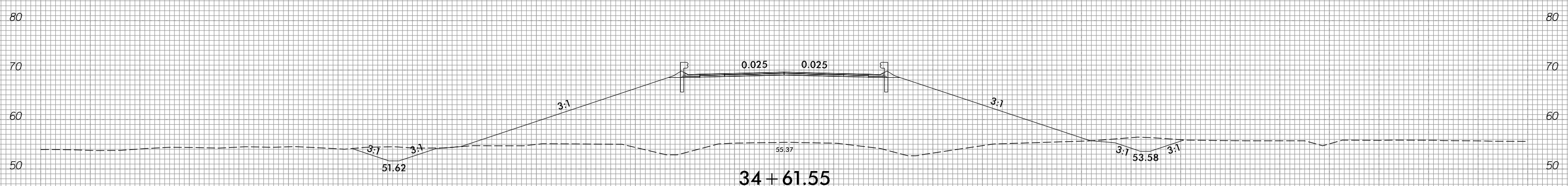
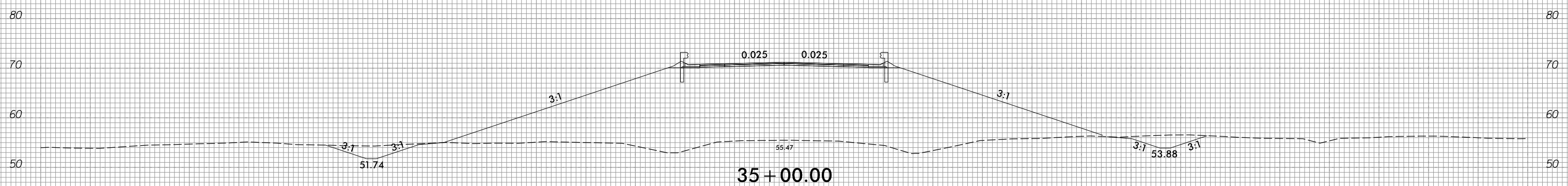
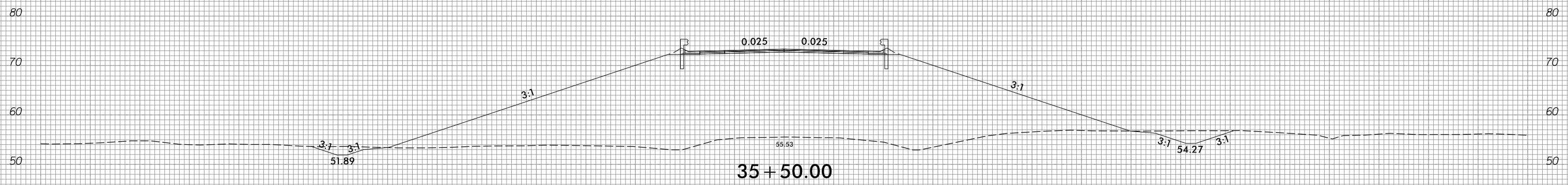

-Y2-

150 140 130 120 110 100 90 80 70 60 50 40 30 20 10 0 10 20 30 40 50 60 70 80 90 100 110 120 130 140 150

2/15/2022
R:\Roadway\Corridor\Mode\ing\R5819_R5820_RDY_XPL_Y2.dgn
Grant\Augsburg

6/23/16



PROJ. REFERENCE NO.
R-5819/R-5820

SHEET NO.
X-70

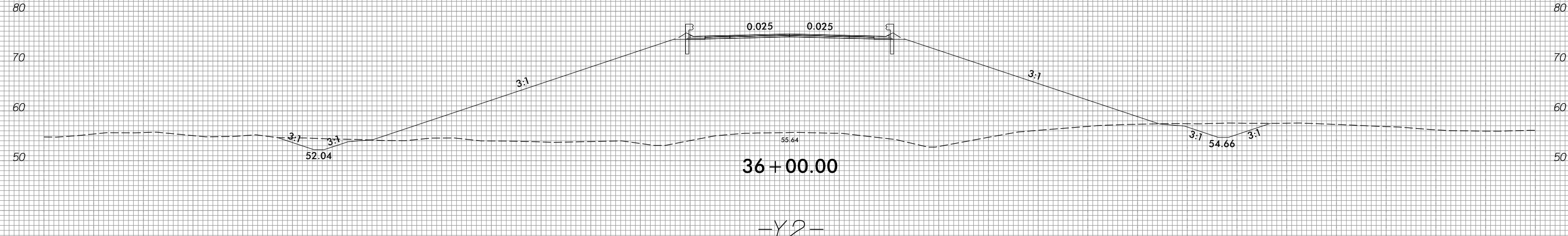
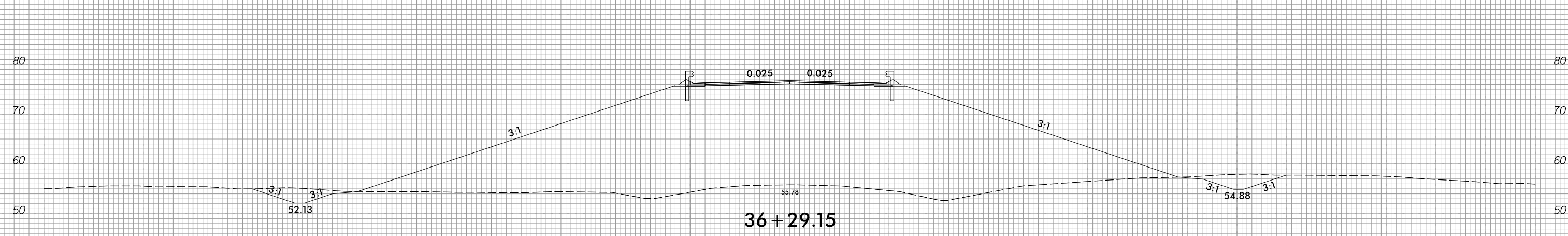
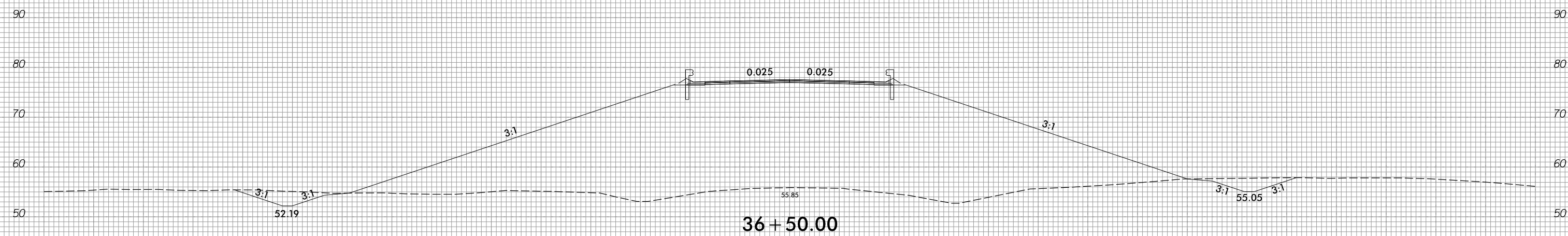
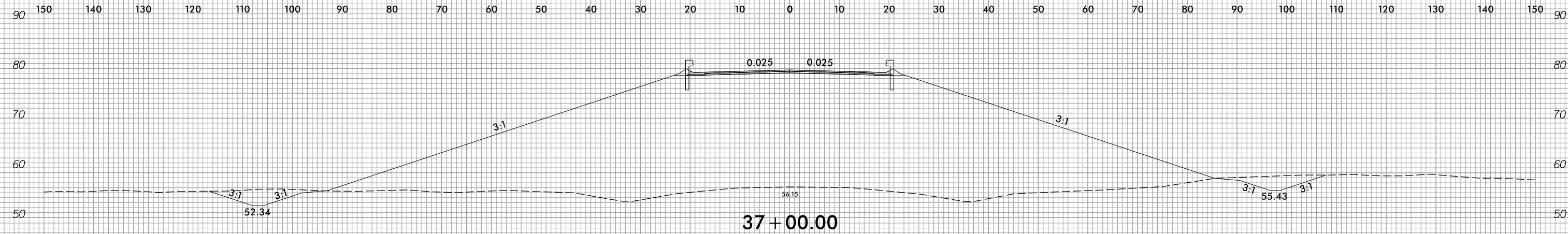

-Y2-

2/15/2022
R:\Roadway\CorridorModeling\R5819_R5820_RDY_XPL_Y2.dgn
Grant.Augsburg



150 140 130 120 110 100 90 80 70 60 50 40 30 20 10 0 10 20 30 40 50 60 70 80 90 100 110 120 130 140 150

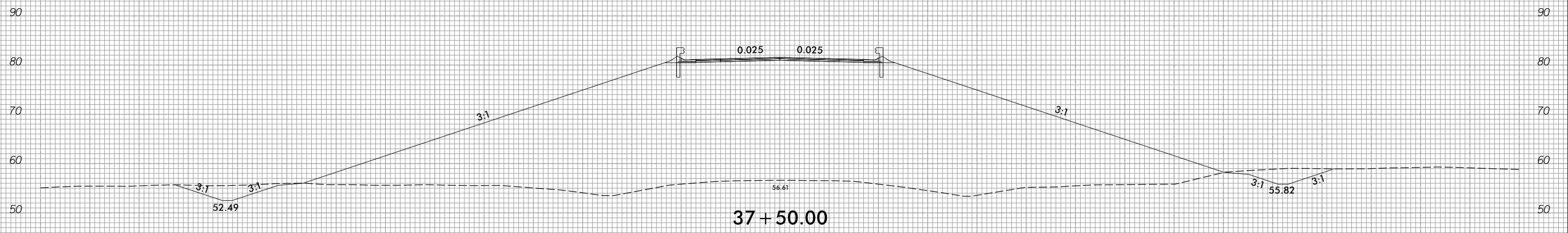
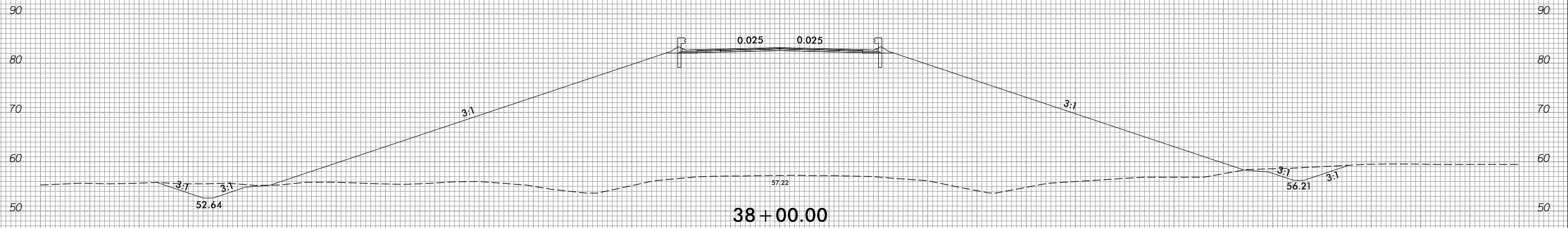
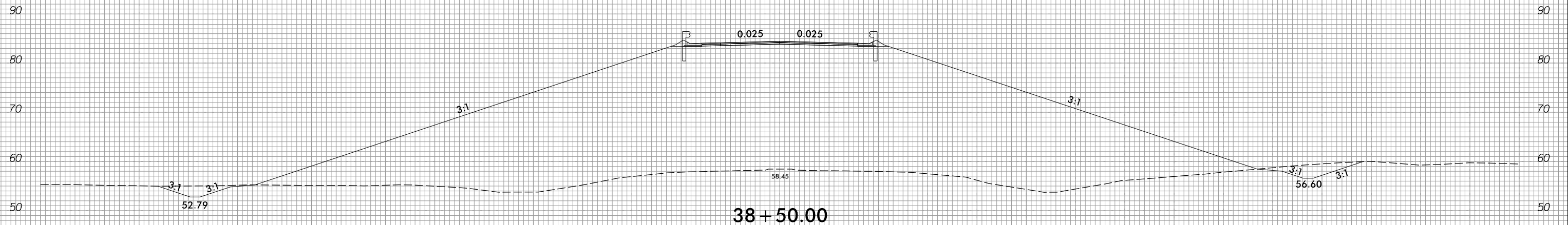

-Y2-

6/23/16



PROJ. REFERENCE NO.
R-5819/R-5820

SHEET NO.
X-72

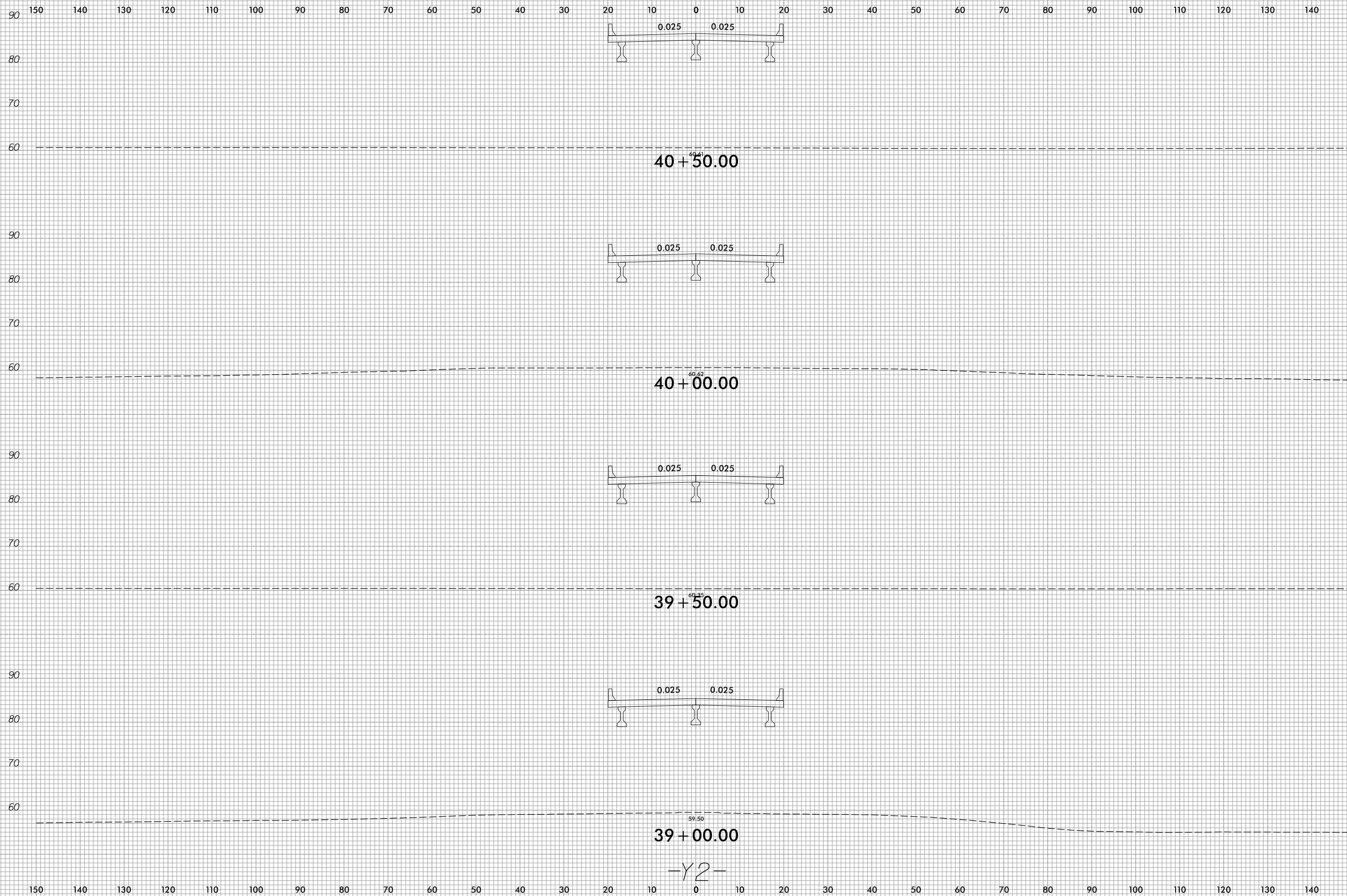

2/15/2022
R:\Roadway\Corridor-Modeling\R5819_R5820_RDY_XPL_Y2.dgn
Grant, Augsburg

40+^{60.41}50.00

40+^{60.62}00.00

39+^{60.25}50.00

39+^{59.50}00.00

-Y2-



150 140 130 120 110 100 90 80 70 60 50 40 30 20 10 0 10 20 30 40 50 60 70 80 90 100 110 120 130 140 150

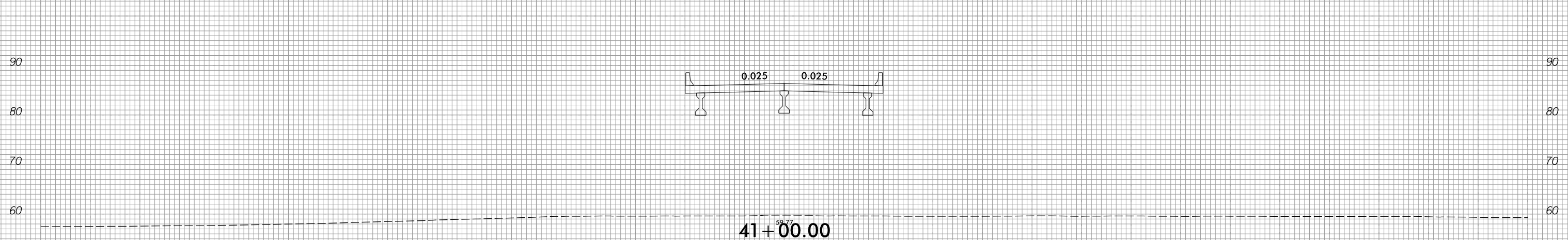
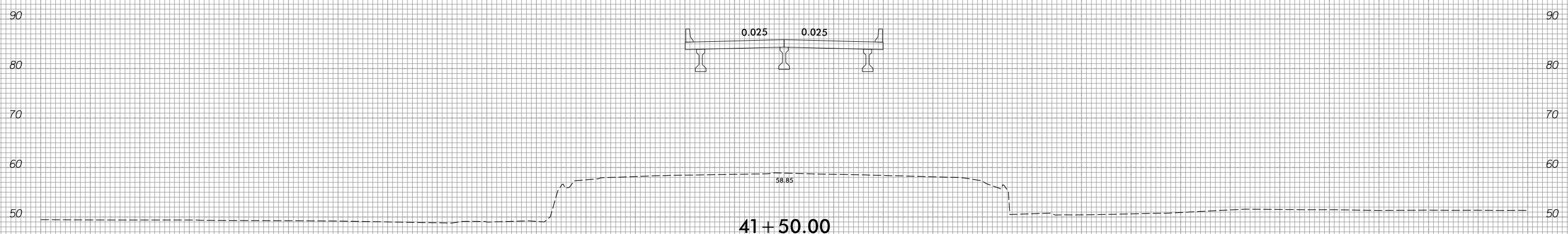
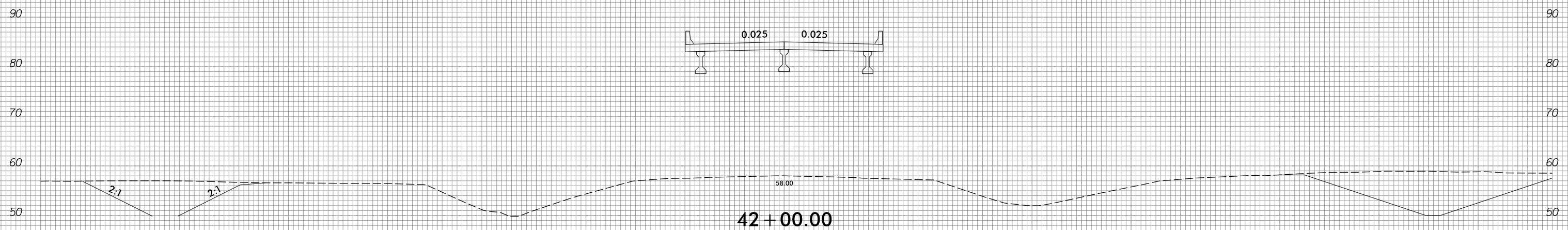

-Y2-

150 140 130 120 110 100 90 80 70 60 50 40 30 20 10 0 10 20 30 40 50 60 70 80 90 100 110 120 130 140 150

6/23/16



PROJ. REFERENCE NO.	SHEET NO.
R-5819/R-5820	X-74

150 140 130 120 110 100 90 80 70 60 50 40 30 20 10 0 10 20 30 40 50 60 70 80 90 100 110 120 130 140 150

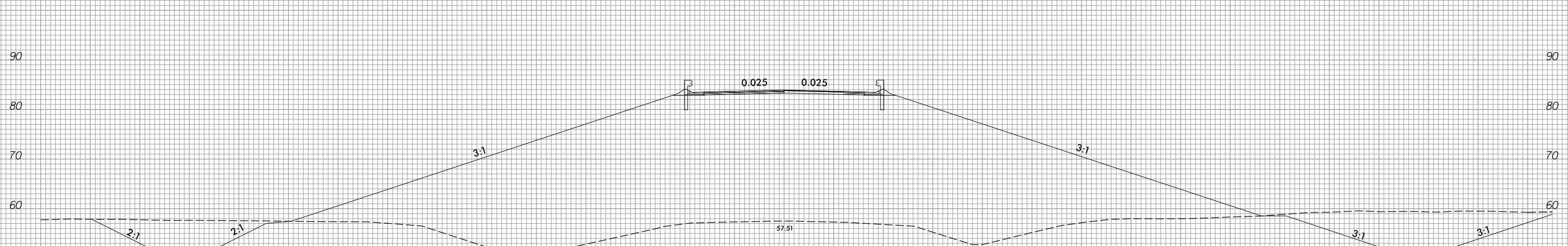
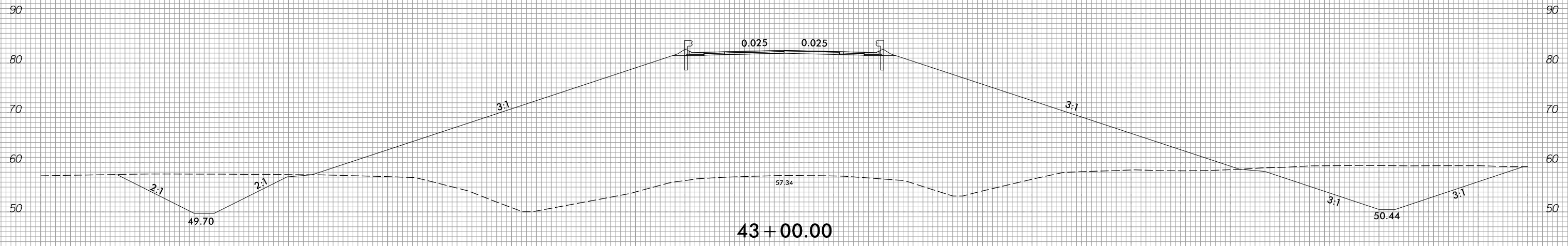
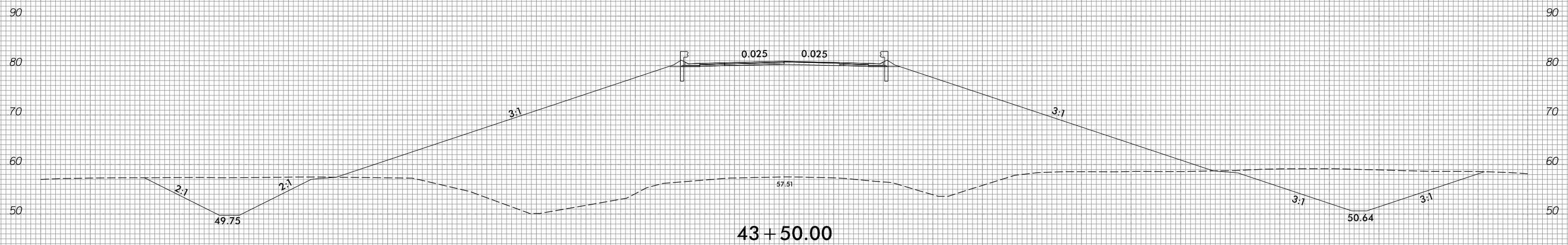

-Y2-

2/15/2022
 R:\Roadway\Corridor\Mode\ing_R5819_R5820_RDY_XPL_Y2.dgn
 Grant, Augsburg

6/23/16



PROJ. REFERENCE NO.	SHEET NO.
R-5819/R-5820	X-75

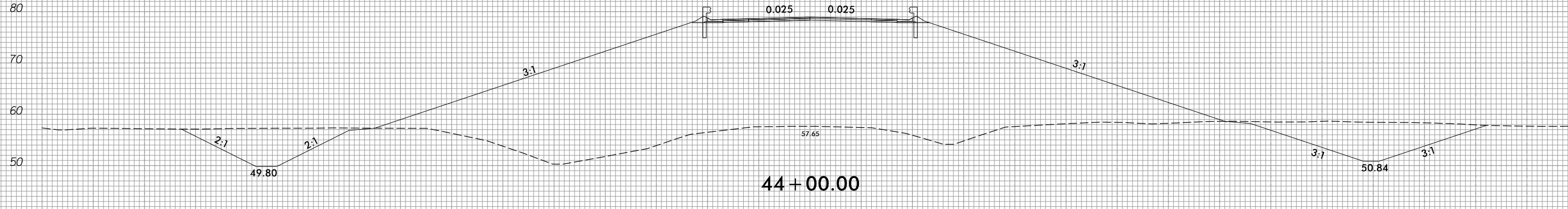
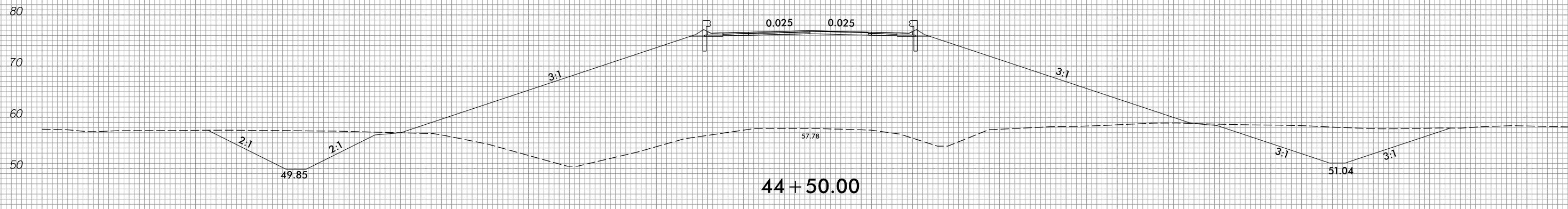
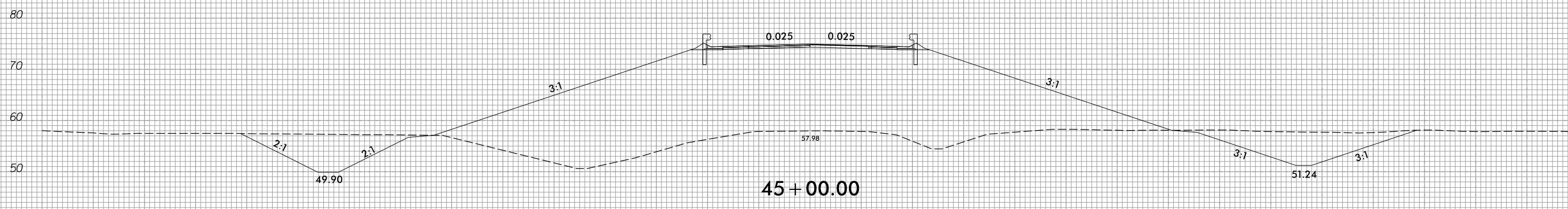

-Y2-

2/15/2022
R:\Roadway\Corridor\Mode\ling\RS819_R5820_RDY_XPL_Y2.dgn
Grant, Augsburg

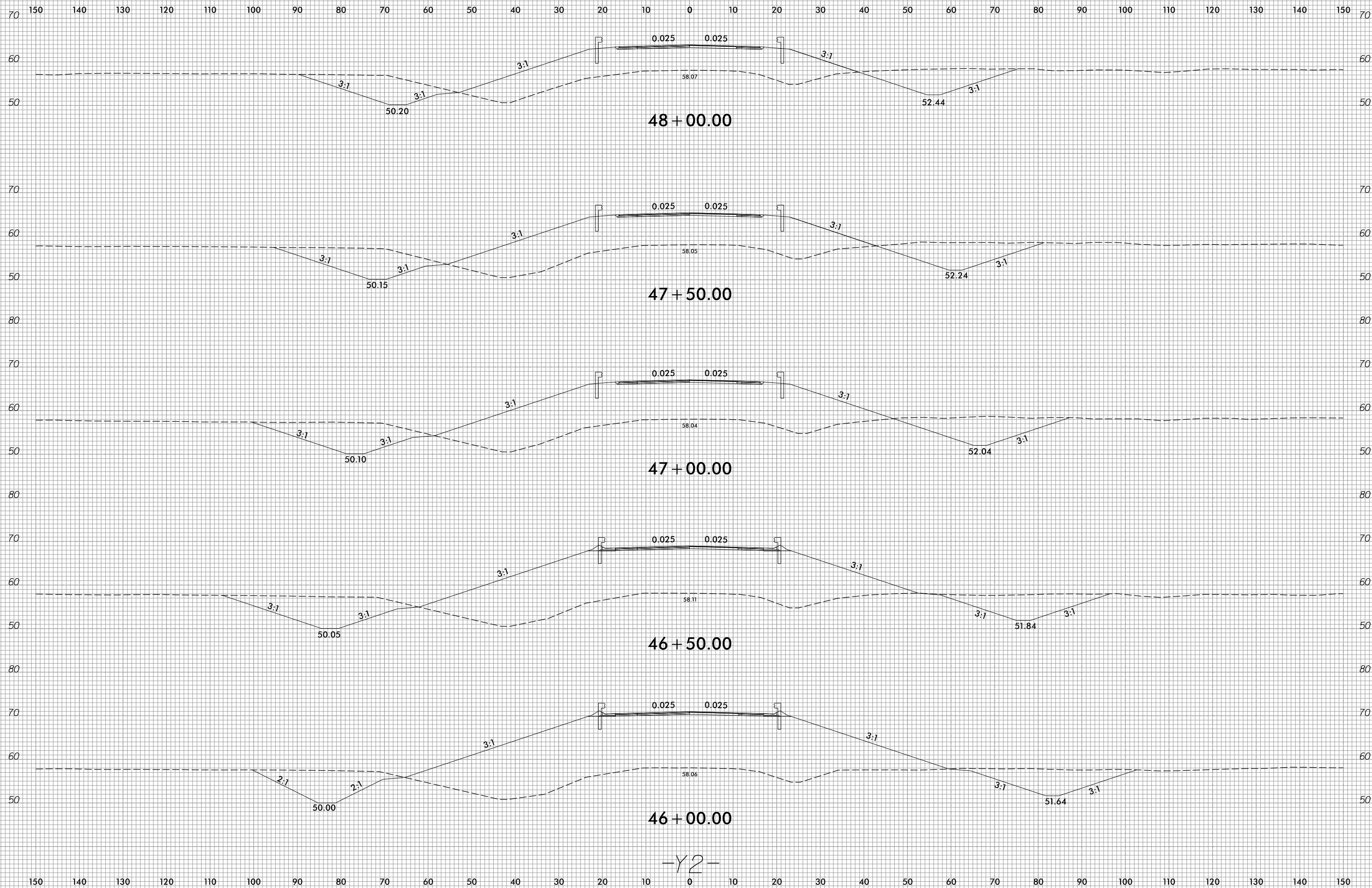

-Y2-



150 140 130 120 110 100 90 80 70 60 50 40 30 20 10 0 10 20 30 40 50 60 70 80 90 100 110 120 130 140 150

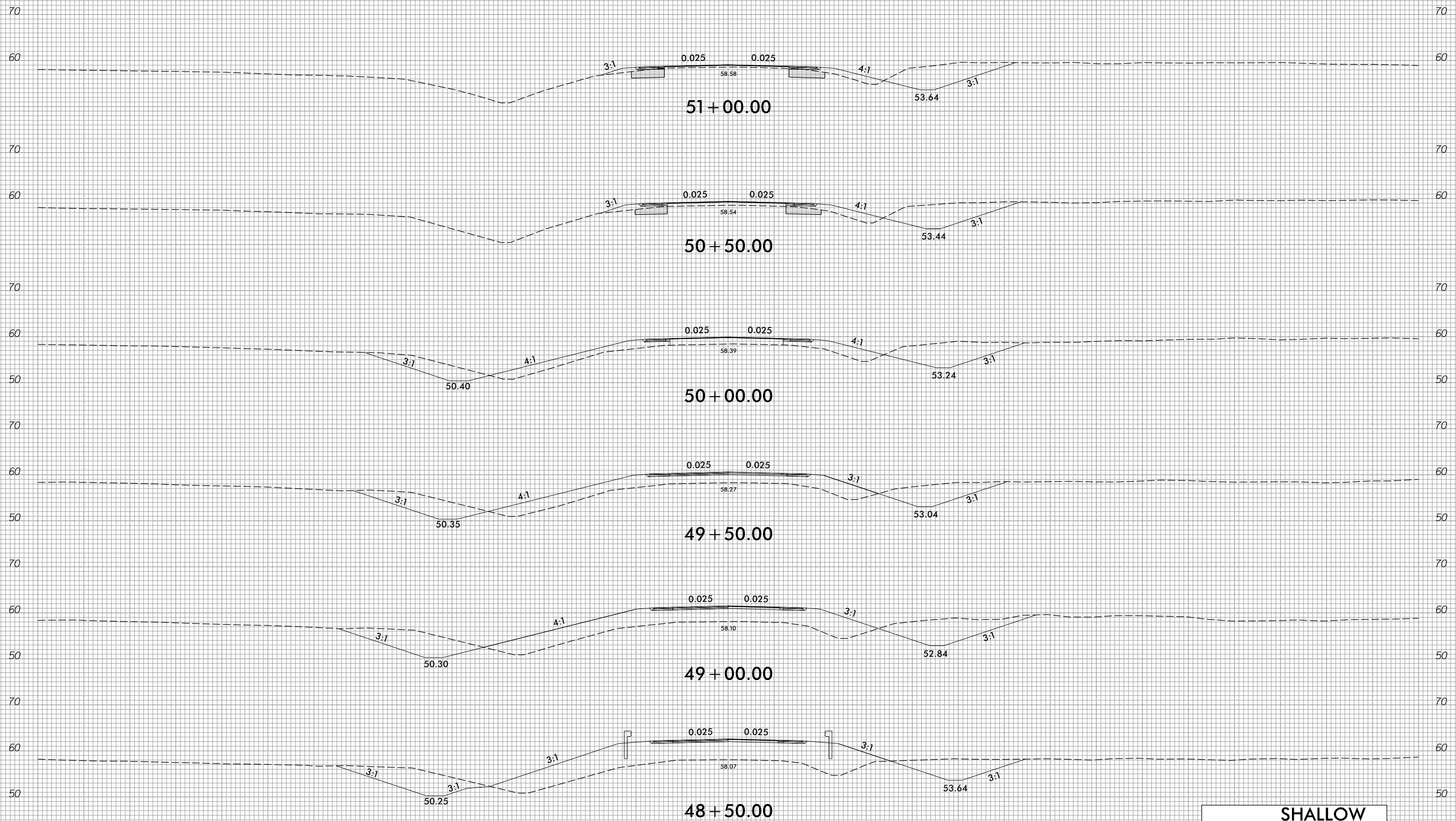

-Y2-

**SHALLOW
 UNDERCUT
 EXCAVATION**



150 140 130 120 110 100 90 80 70 60 50 40 30 20 10 0 10 20 30 40 50 60 70 80 90 100 110 120 130 140 150

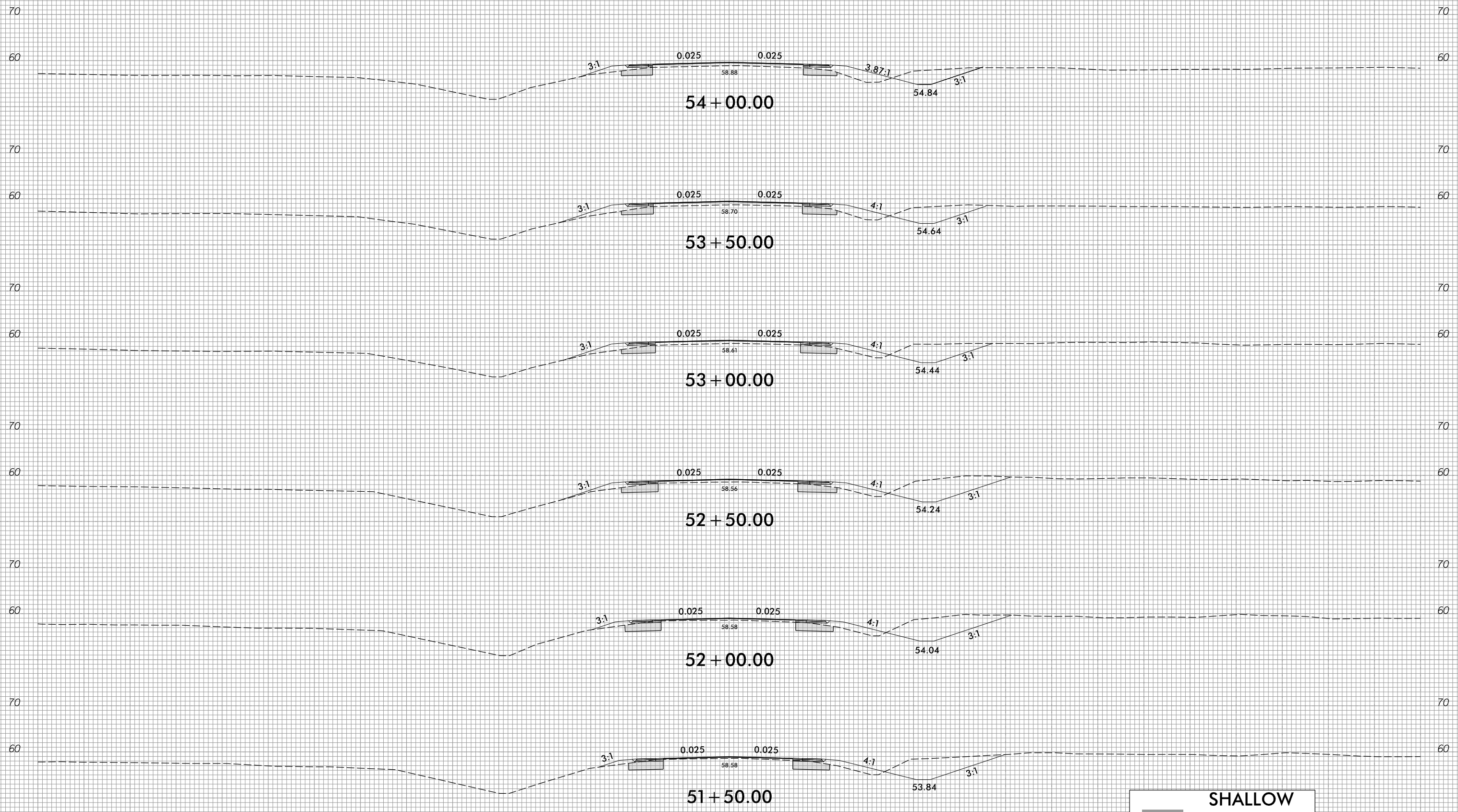

SHALLOW
UNDERCUT
EXCAVATION

-Y2-

150 140 130 120 110 100 90 80 70 60 50 40 30 20 10 0 10 20 30 40 50 60 70 80 90 100 110 120 130 140 150

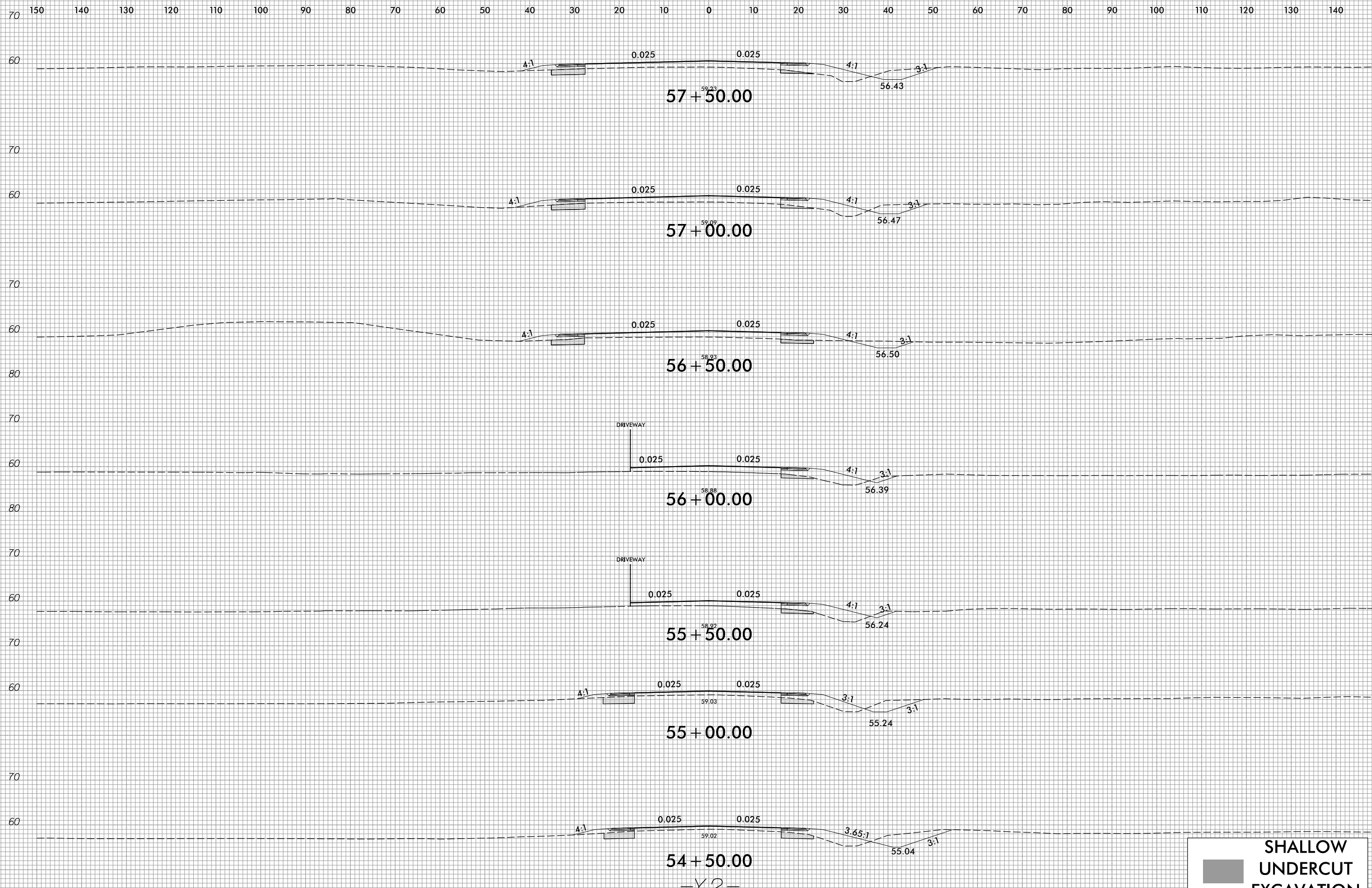

SHALLOW UNDERCUT EXCAVATION

-Y2-



150 140 130 120 110 100 90 80 70 60 50 40 30 20 10 0 10 20 30 40 50 60 70 80 90 100 110 120 130 140 150

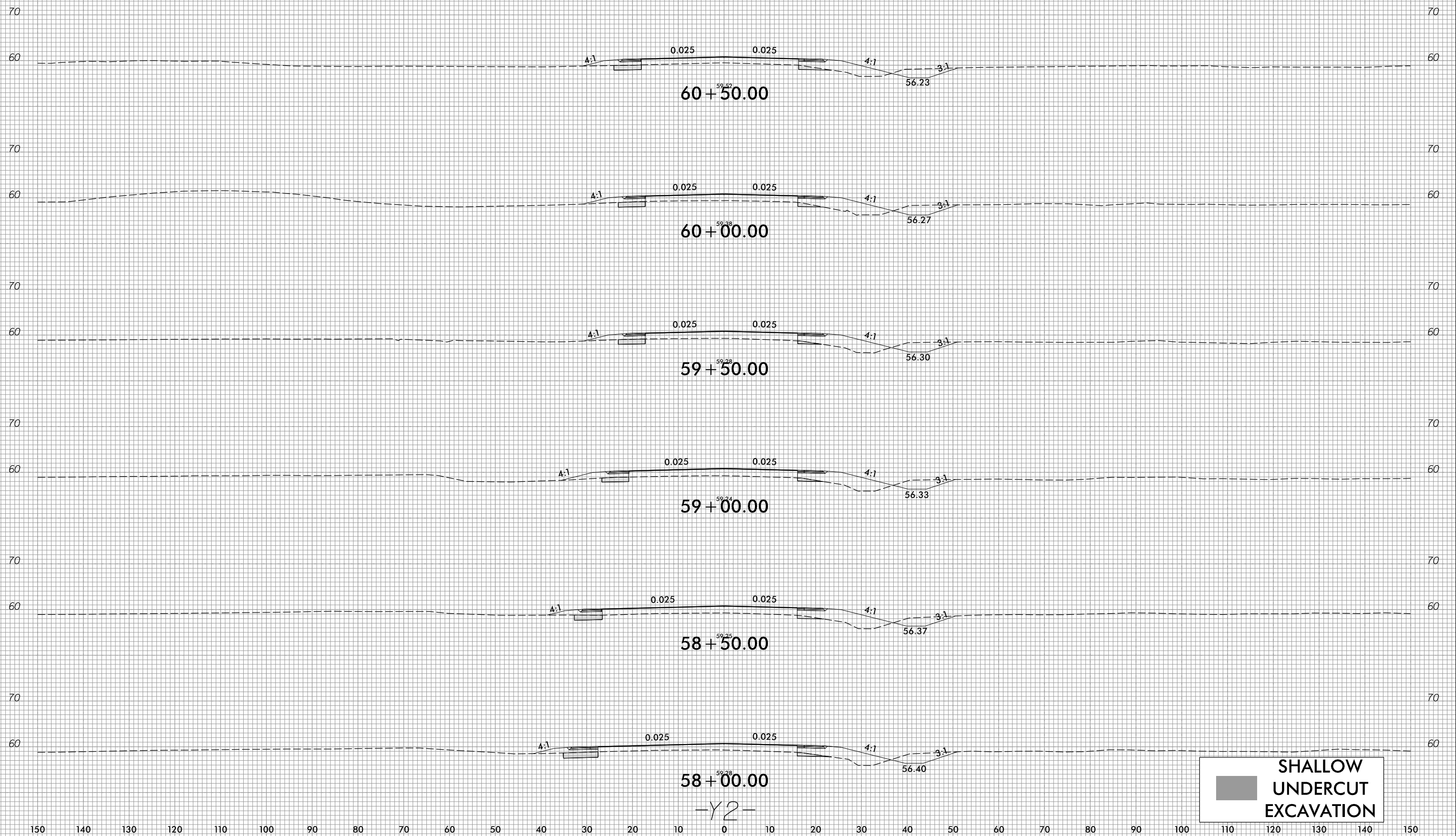

-Y2-

**SHALLOW
UNDERCUT
EXCAVATION**

6/23/16



PROJ. REFERENCE NO.	SHEET NO.
R-5819/R-5820	X-81

150 140 130 120 110 100 90 80 70 60 50 40 30 20 10 0 10 20 30 40 50 60 70 80 90 100 110 120 130 140 150

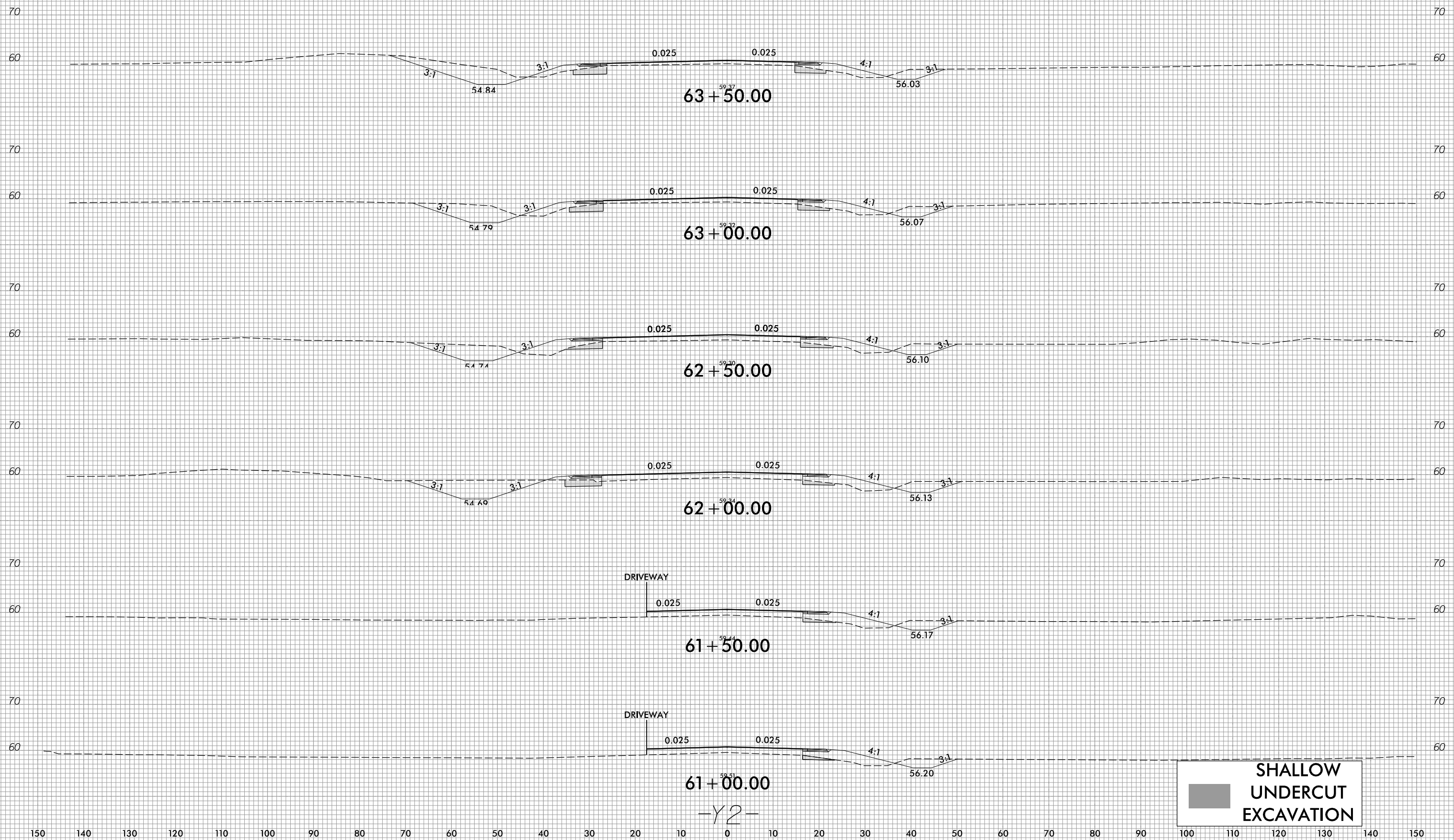

DRIVEWAY

DRIVEWAY

SHALLOW UNDERCUT EXCAVATION

-Y2-

2/15/2022
 R:\Roadway\Corridor-Modeling\R5819_R5820_RDY_XPL_Y2.dgn
 Grant, Augsburg

6/23/16



PROJ. REFERENCE NO.
R-5819/R-5820

SHEET NO.
X-82

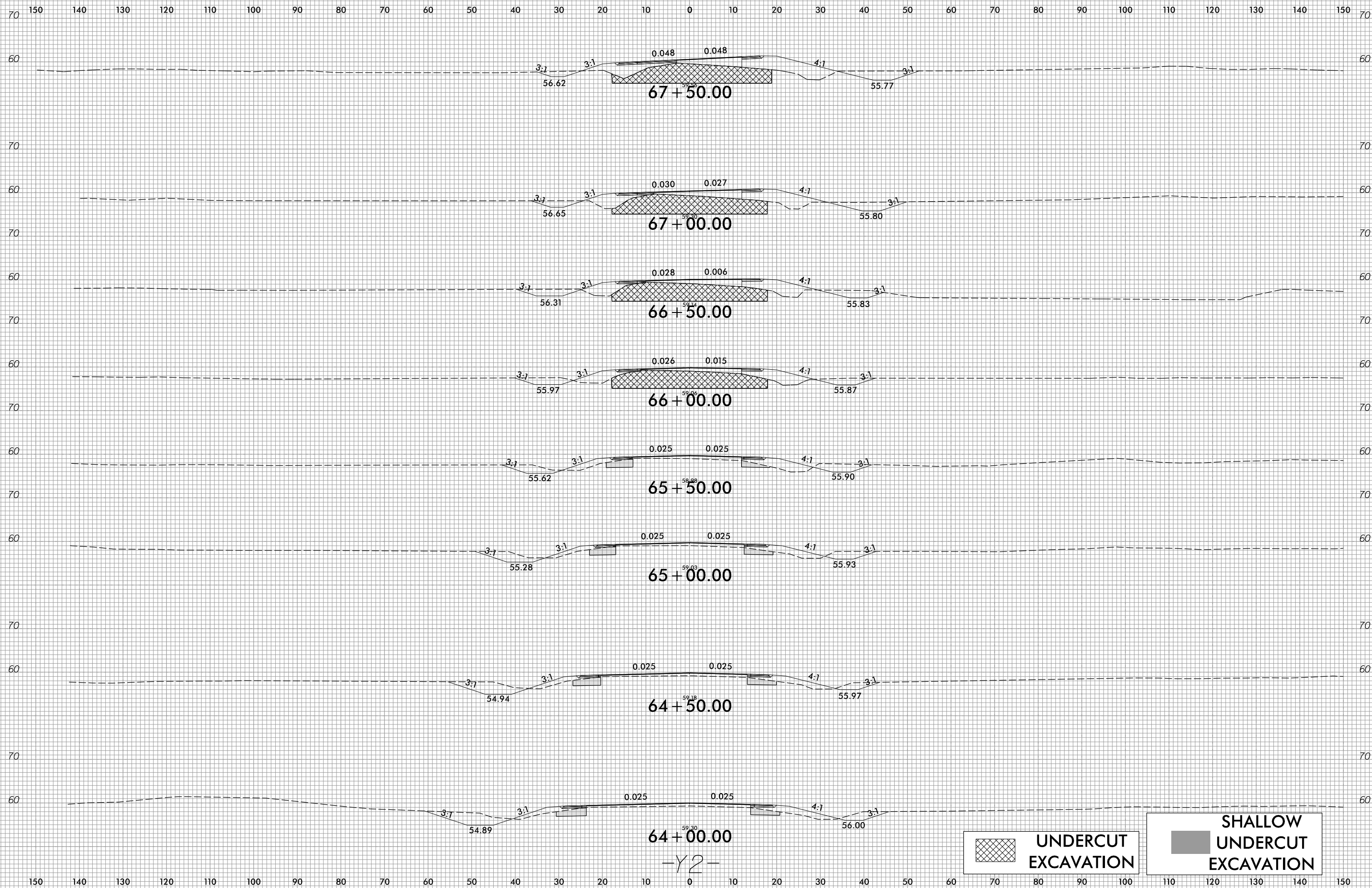

67+50.00

67+00.00

66+50.00

66+00.00

65+50.00

65+00.00

64+50.00

64+00.00

-Y2-

 UNDERCUT EXCAVATION

 SHALLOW UNDERCUT EXCAVATION

2/15/2022
R:\Roadway\Corridor\Mode\ling\RS819_R5820_RDY_XPL_Y2.dgn
Grant\Augsburg

6/23/16



PROJ. REFERENCE NO.
R-5819/R-5820

SHEET NO.
X-83

150 140 130 120 110 100 90 80 70 60 50 40 30 20 10 0 10 20 30 40 50 60 70 80 90 100 110 120 130 140 150

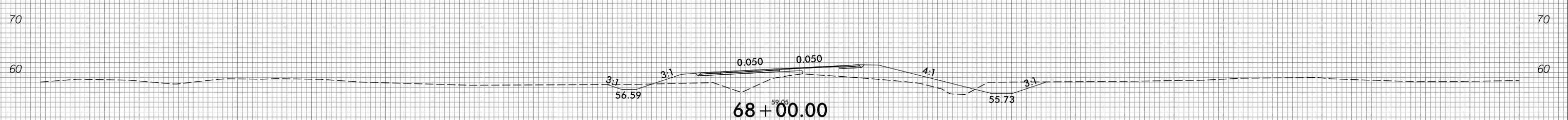
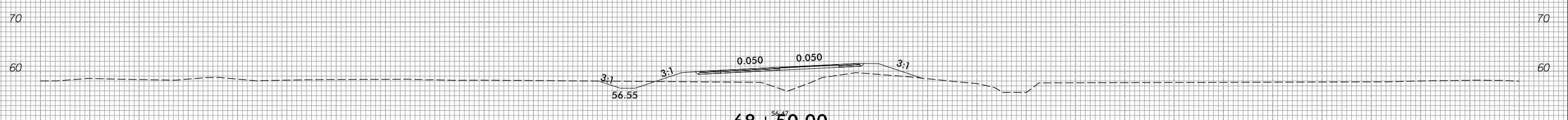
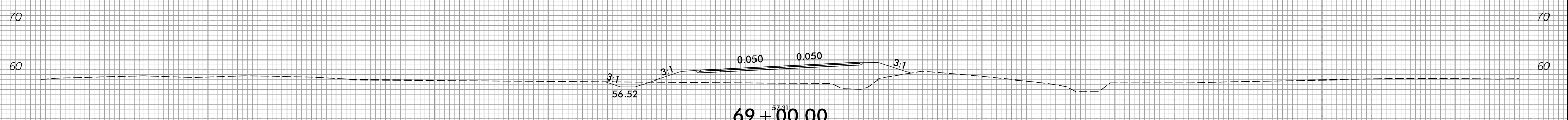
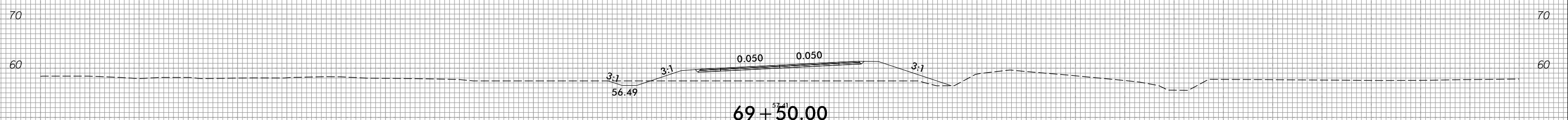
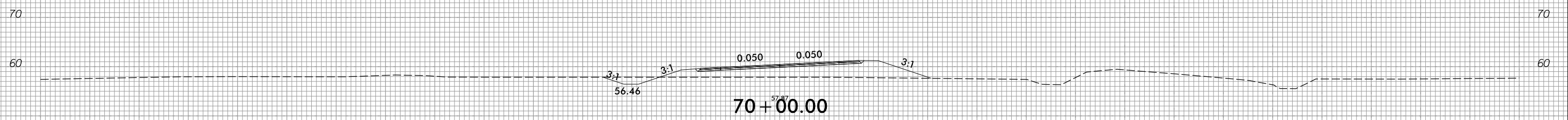
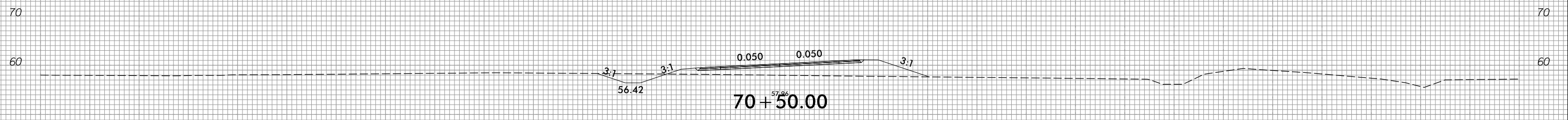

-Y2-

2/15/2022
R:\Roadway\Corridor\Mode\ling\RS819_R5820_RDY_XPL_Y2.dgn
Grant\Augsburg

6/23/16



PROJ. REFERENCE NO.
R-5819/R-5820

SHEET NO.
X-84

150 140 130 120 110 100 90 80 70 60 50 40 30 20 10 0 10 20 30 40 50 60 70 80 90 100 110 120 130 140 150

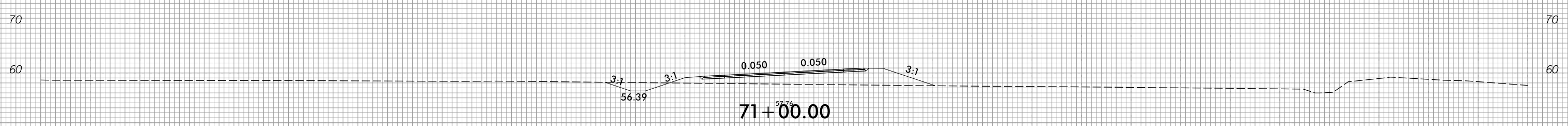
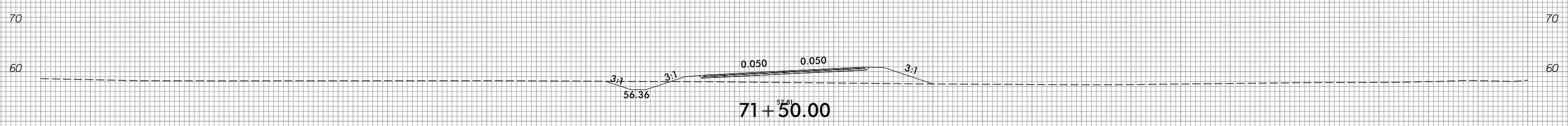
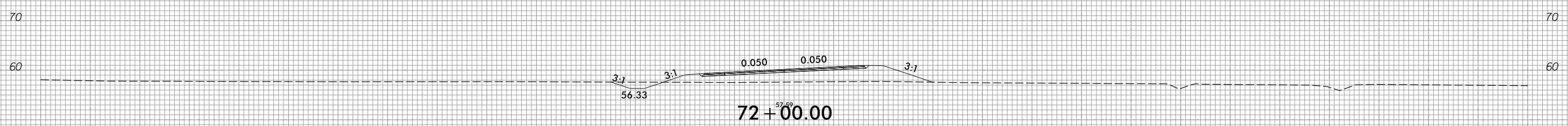
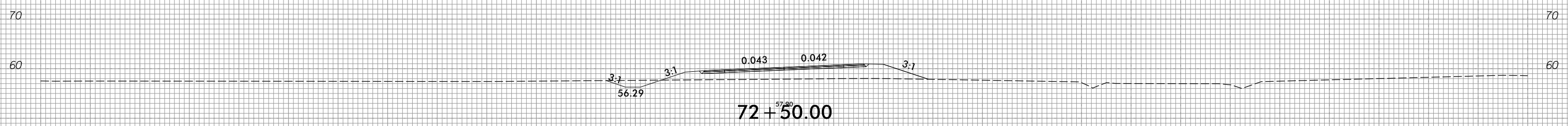
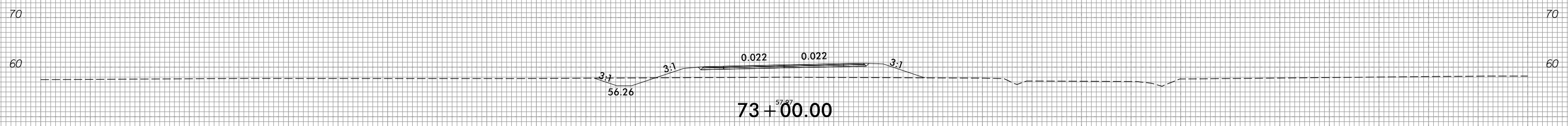
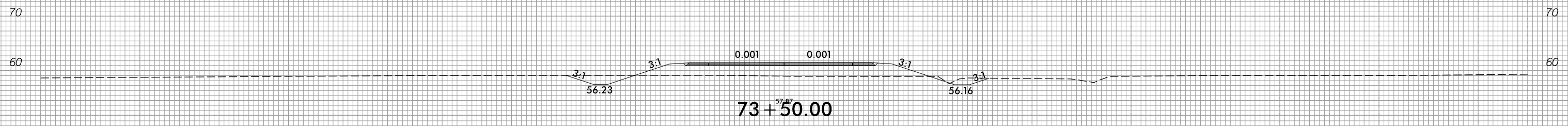

-Y2-

150 140 130 120 110 100 90 80 70 60 50 40 30 20 10 0 10 20 30 40 50 60 70 80 90 100 110 120 130 140 150

2/15/2022
I:\Roadway\Corridor-Modeling\R5819_R5820_RDY_XPL_Y2.dgn
Grant, Augsburg

6/23/16



PROJ. REFERENCE NO.
R-5819/R-5820

SHEET NO.
X-85

150 140 130 120 110 100 90 80 70 60 50 40 30 20 10 0 10 20 30 40 50 60 70 80 90 100 110 120 130 140 150

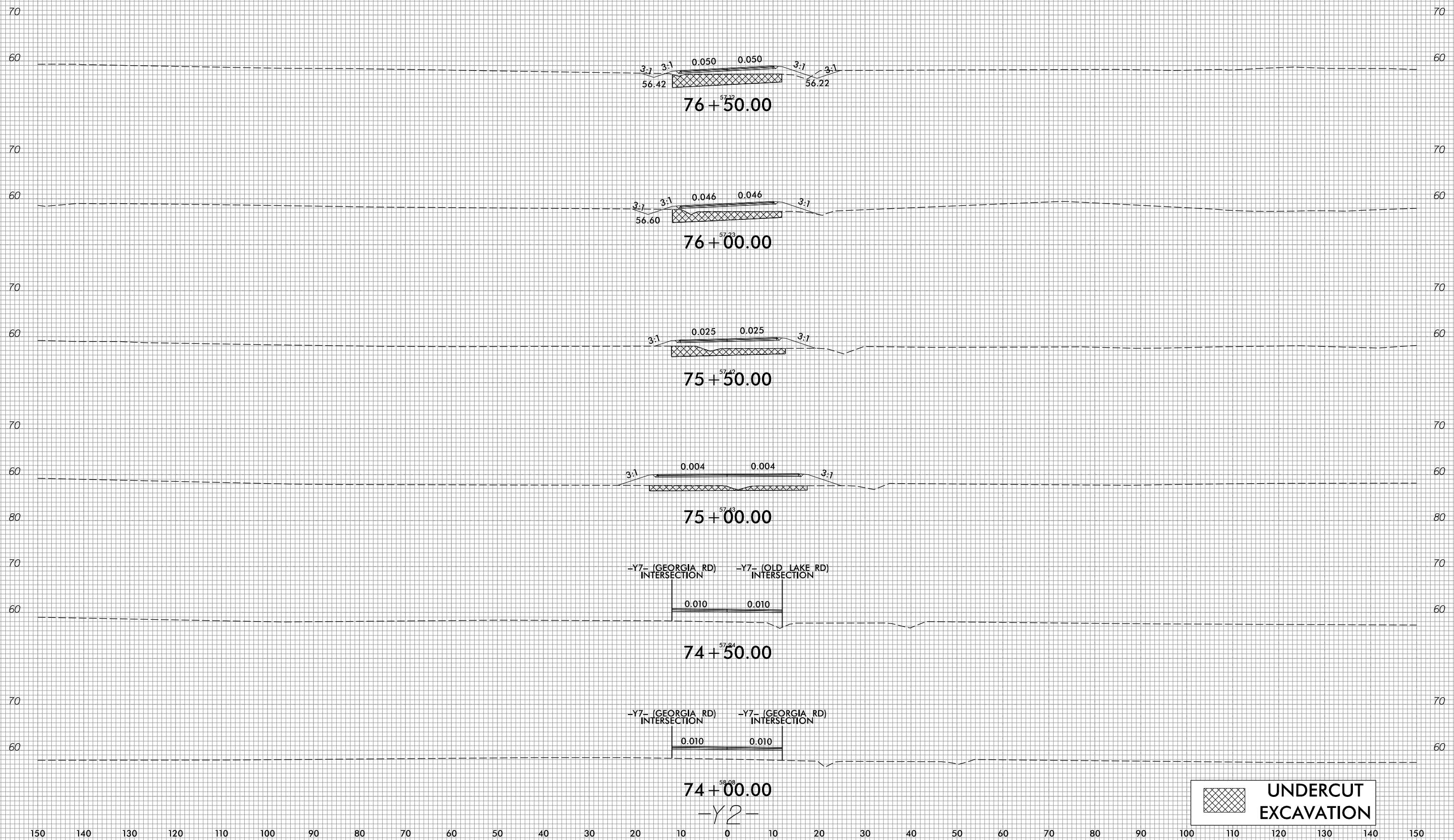

76+50.00

76+00.00

75+50.00

75+00.00

74+50.00

74+00.00

-Y7- (GEORGIA RD) INTERSECTION -Y7- (OLD LAKE RD) INTERSECTION

-Y7- (GEORGIA RD) INTERSECTION -Y7- (GEORGIA RD) INTERSECTION

-Y2-

 UNDERCUT EXCAVATION

2/15/2022
R:\Roadway\Corridor-Modeling\R5819_R5820_RDY_XPL_Y2.dgn
Grant-Augburg



150 140 130 120 110 100 90 80 70 60 50 40 30 20 10 0 10 20 30 40 50 60 70 80 90 100 110 120 130 140 150

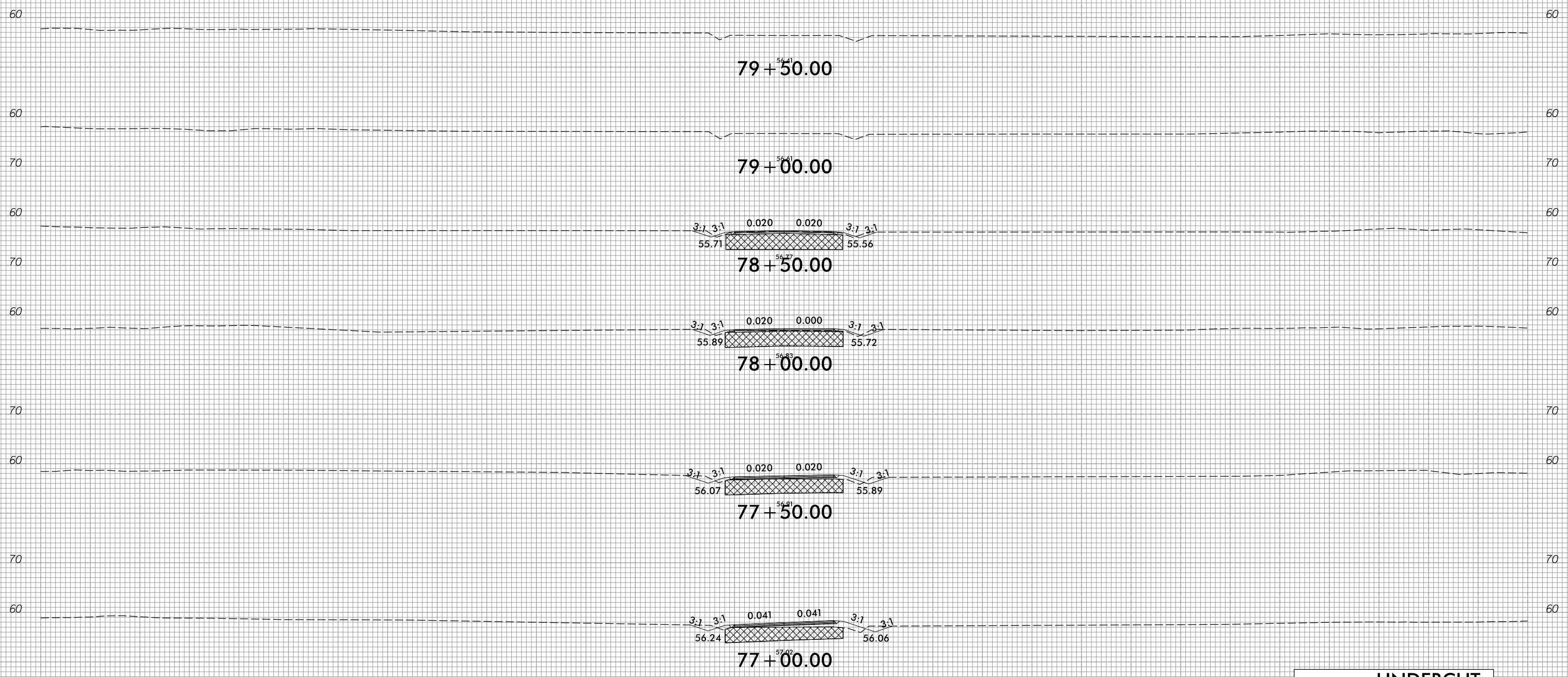

UNDERCUT EXCAVATION

-Y2-

150 140 130 120 110 100 90 80 70 60 50 40 30 20 10 0 10 20 30 40 50 60 70 80 90 100 110 120 130 140 150



150 140 130 120 110 100 90 80 70 60 50 40 30 20 10 0 10 20 30 40 50 60 70 80 90 100 110 120 130 140 150

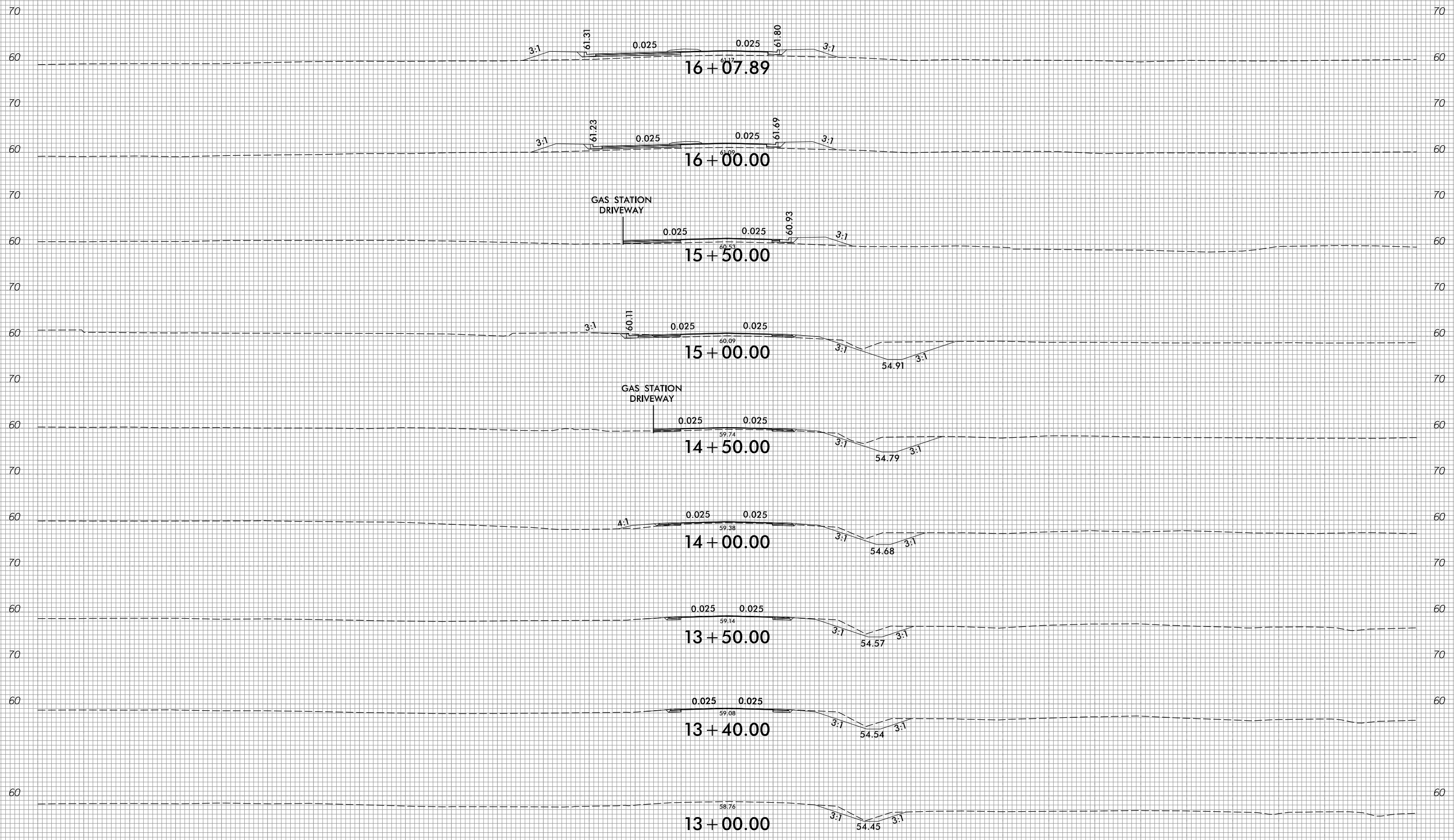

-Y3-

150 140 130 120 110 100 90 80 70 60 50 40 30 20 10 0 10 20 30 40 50 60 70 80 90 100 110 120 130 140 150

6/23/16



PROJ. REFERENCE NO.
R-5819/R-5820

SHEET NO.
X-88

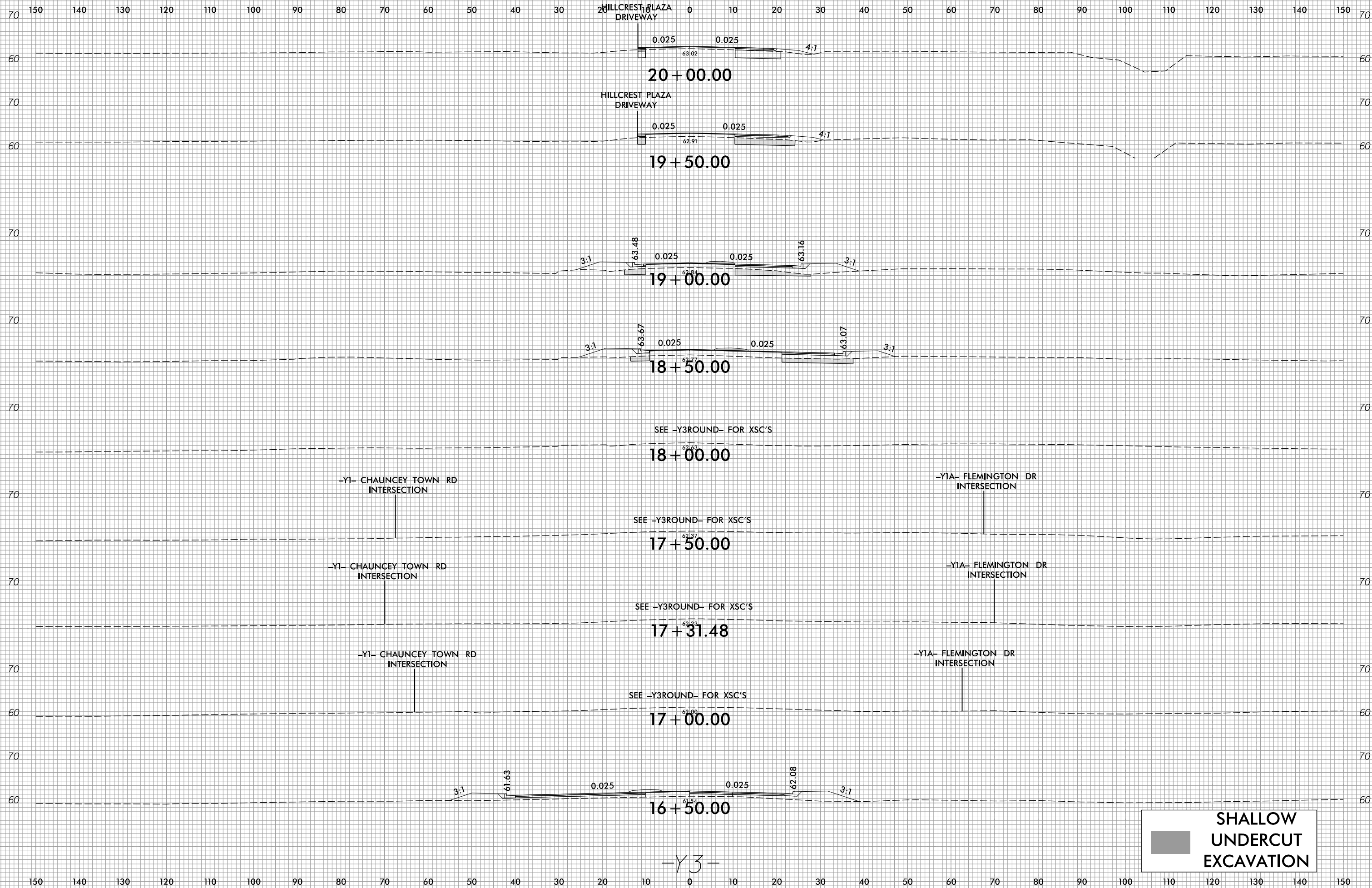

20+00.00

19+50.00

19+00.00

18+50.00

18+00.00

17+50.00

17+31.48

17+00.00

16+50.00

-Y3-

SHALLOW UNDERCUT EXCAVATION

2/15/2022
R:\Roadway\Corridor\Mode Ling\R5819_R5820_RDY_XPL_Y3.dgn
Grant, Augsburg

6/23/16



PROJ. REFERENCE NO.
R-5819/R-5820

SHEET NO.
X-89

150 140 130 120 110 100 90 80 70 60 50 40 30 20 10 0 10 20 30 40 50 60 70 80 90 100 110 120 130 140 150

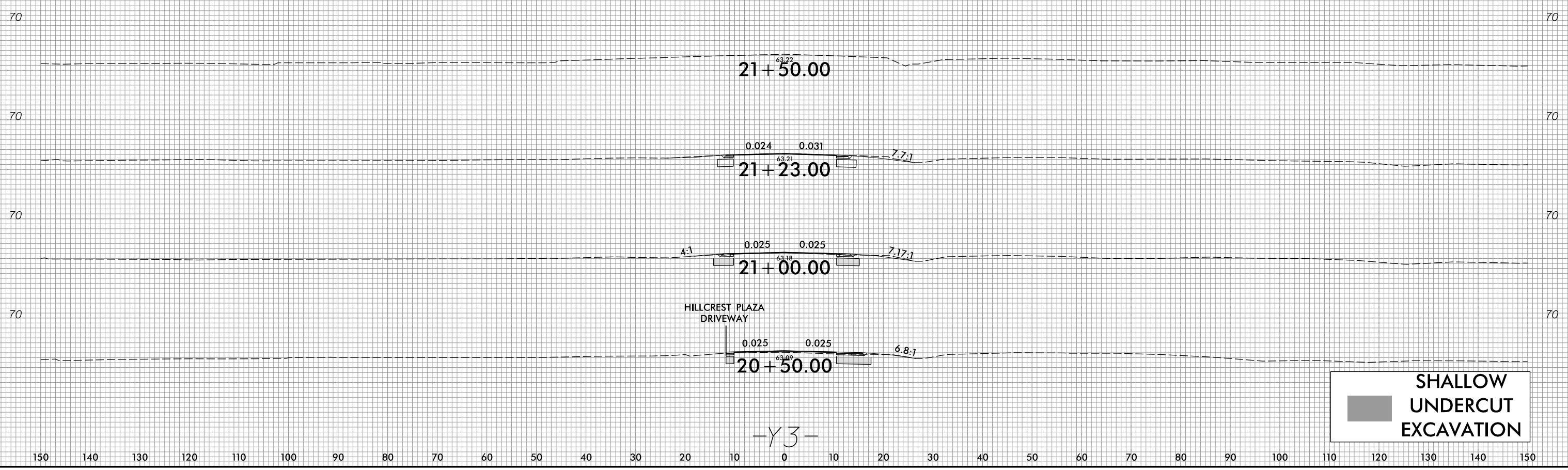

21+50.00

0.024 0.031
21+23.00

4:1 0.025 0.025
21+00.00

HILLCREST PLAZA DRIVEWAY
0.025 0.025
20+50.00

SHALLOW UNDERCUT EXCAVATION

-Y3-

2/15/2022
R:\Roadway\Corridor\Mode\ling\RS819_R5820_RDY_XPL_Y3.dgn
Grant.Augsburg



150 140 130 120 110 100 90 80 70 60 50 40 30 20 10 0 10 20 30 40 50 60 70 80 90 100 110 120 130 140 150

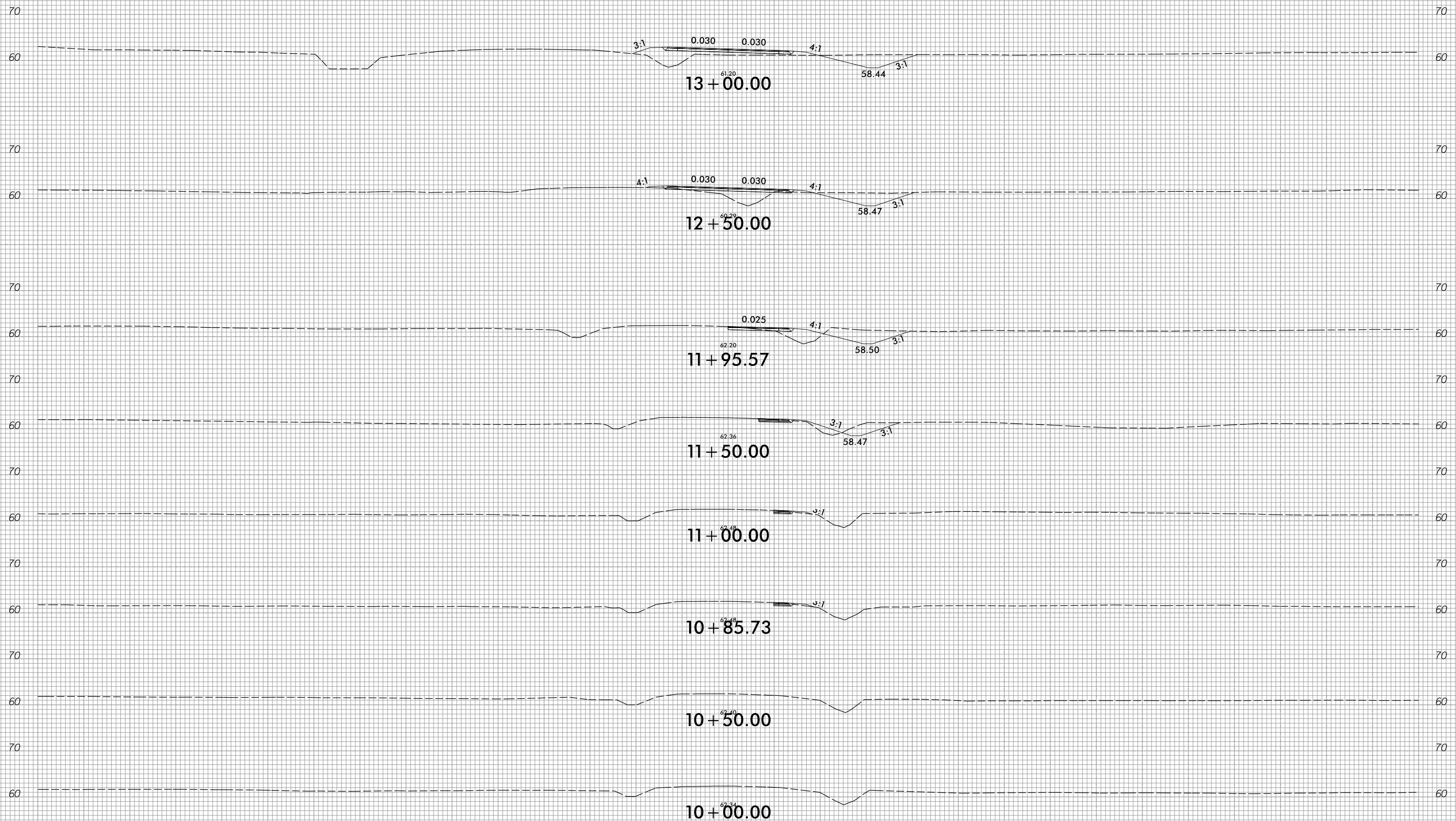

-DET1-

150 140 130 120 110 100 90 80 70 60 50 40 30 20 10 0 10 20 30 40 50 60 70 80 90 100 110 120 130 140 150

6/23/16



PROJ. REFERENCE NO.	SHEET NO.
R-5819/R-5820	X-91

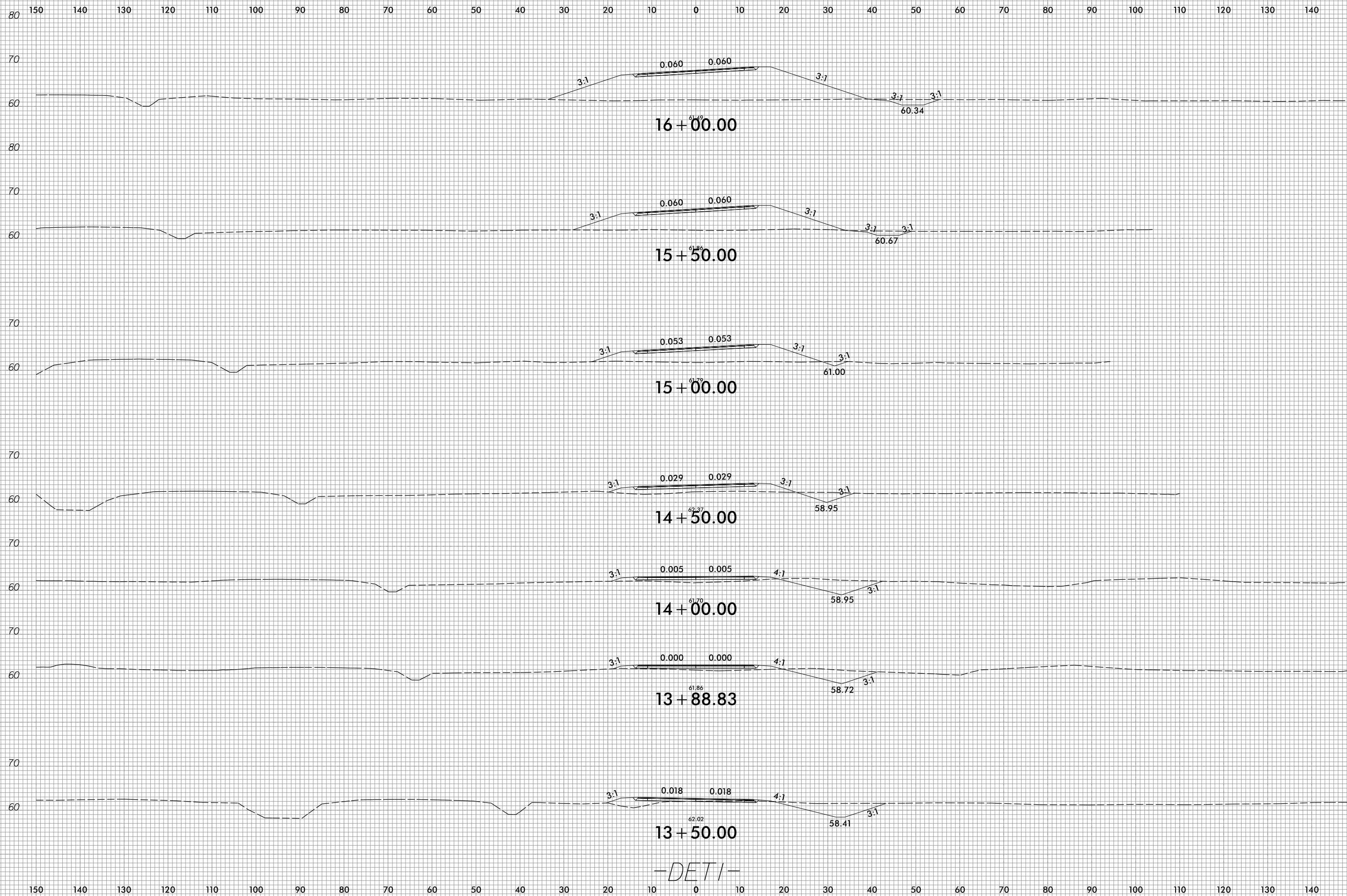

3/4/2022
 E:\Roadway\Corridor\Mode\ing\R5819_R5820_RDY_XPL_DET1.dgn
 Eric.Warburton



150 140 130 120 110 100 90 80 70 60 50 40 30 20 10 0 10 20 30 40 50 60 70 80 90 100 110 120 130 140 150

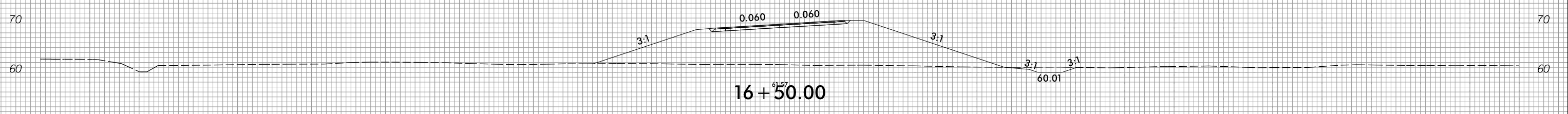
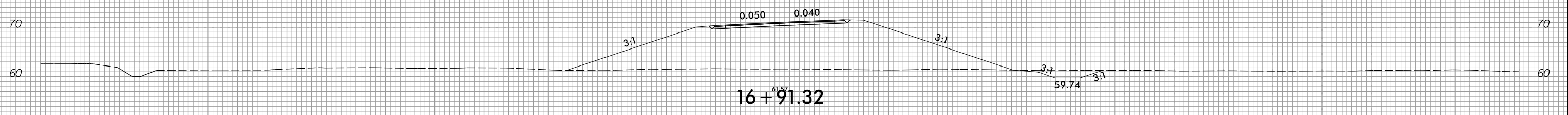
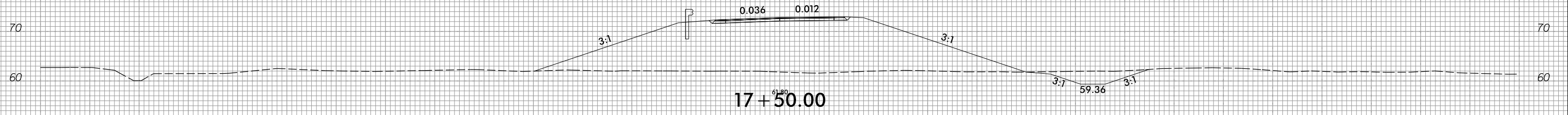
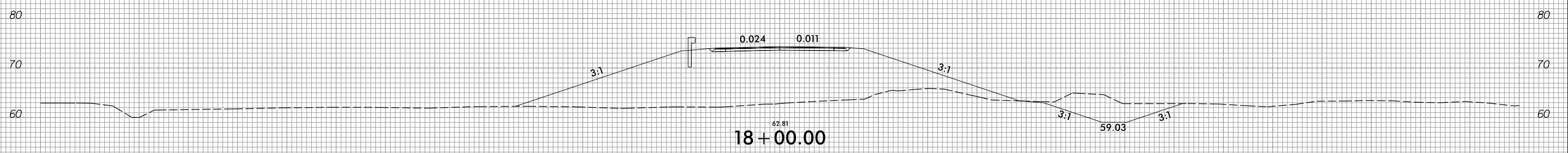
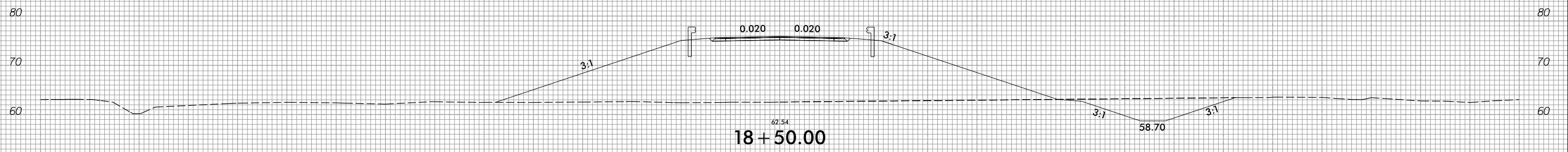

-DET-

150 140 130 120 110 100 90 80 70 60 50 40 30 20 10 0 10 20 30 40 50 60 70 80 90 100 110 120 130 140 150



150 140 130 120 110 100 90 80 70 60 50 40 30 20 10 0 10 20 30 40 50 60 70 80 90 100 110 120 130 140 150

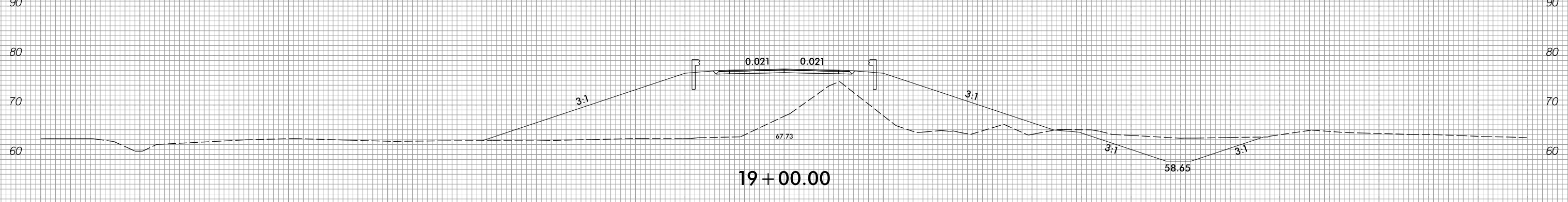
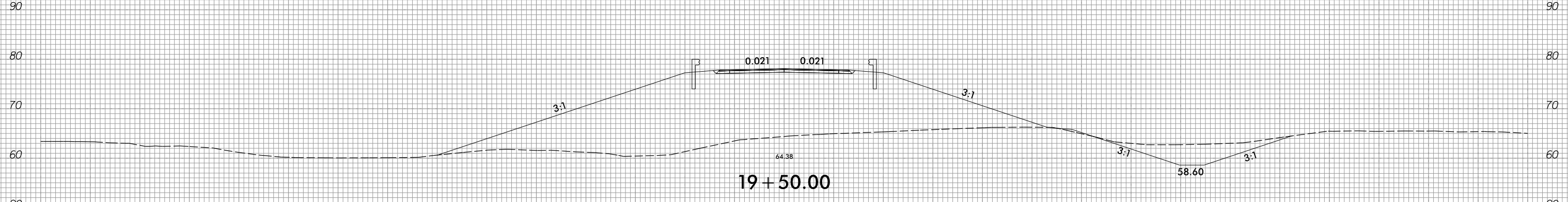
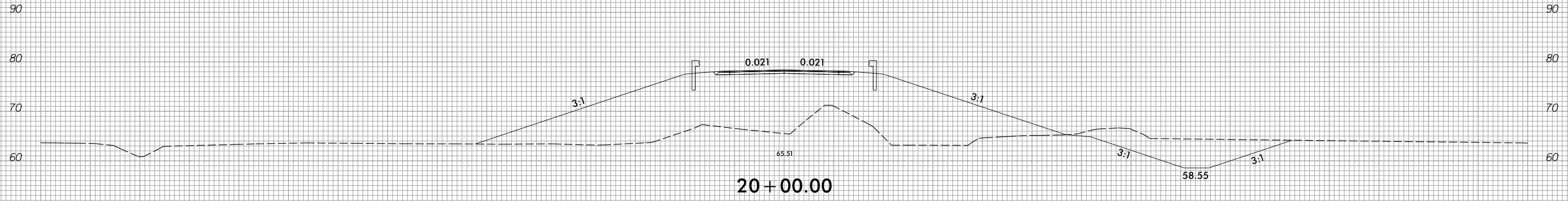
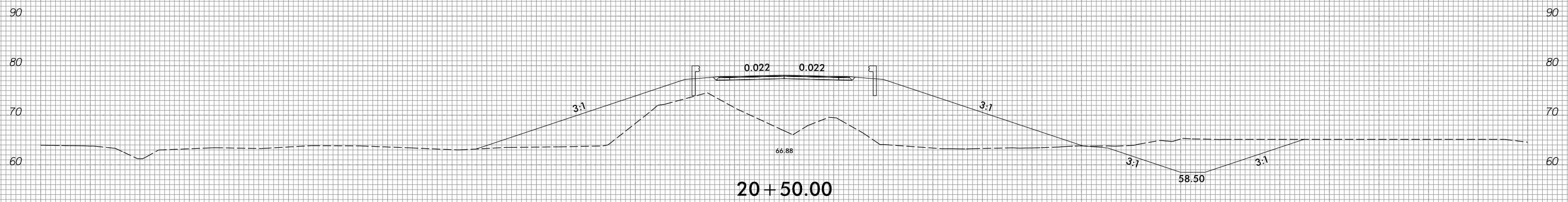

-DET-

150 140 130 120 110 100 90 80 70 60 50 40 30 20 10 0 10 20 30 40 50 60 70 80 90 100 110 120 130 140 150

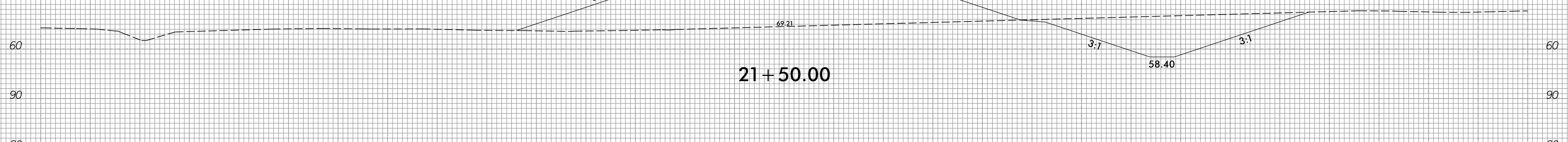
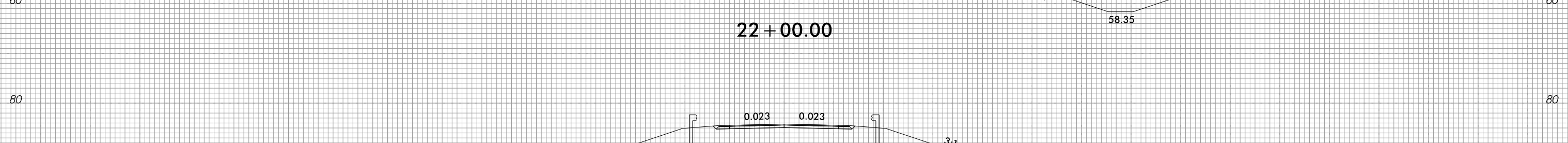
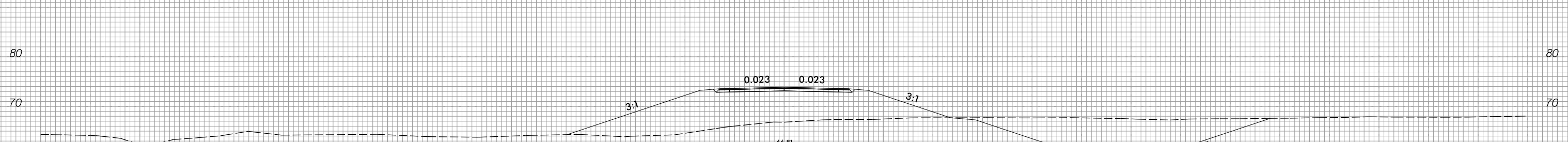
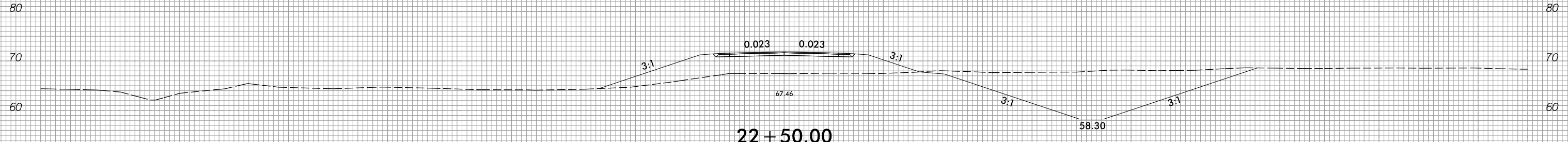
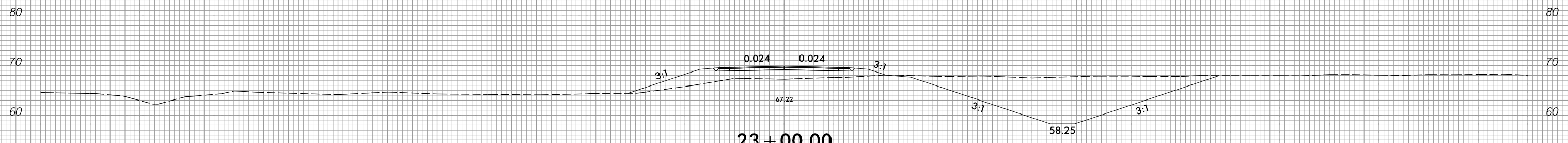

-DET1-

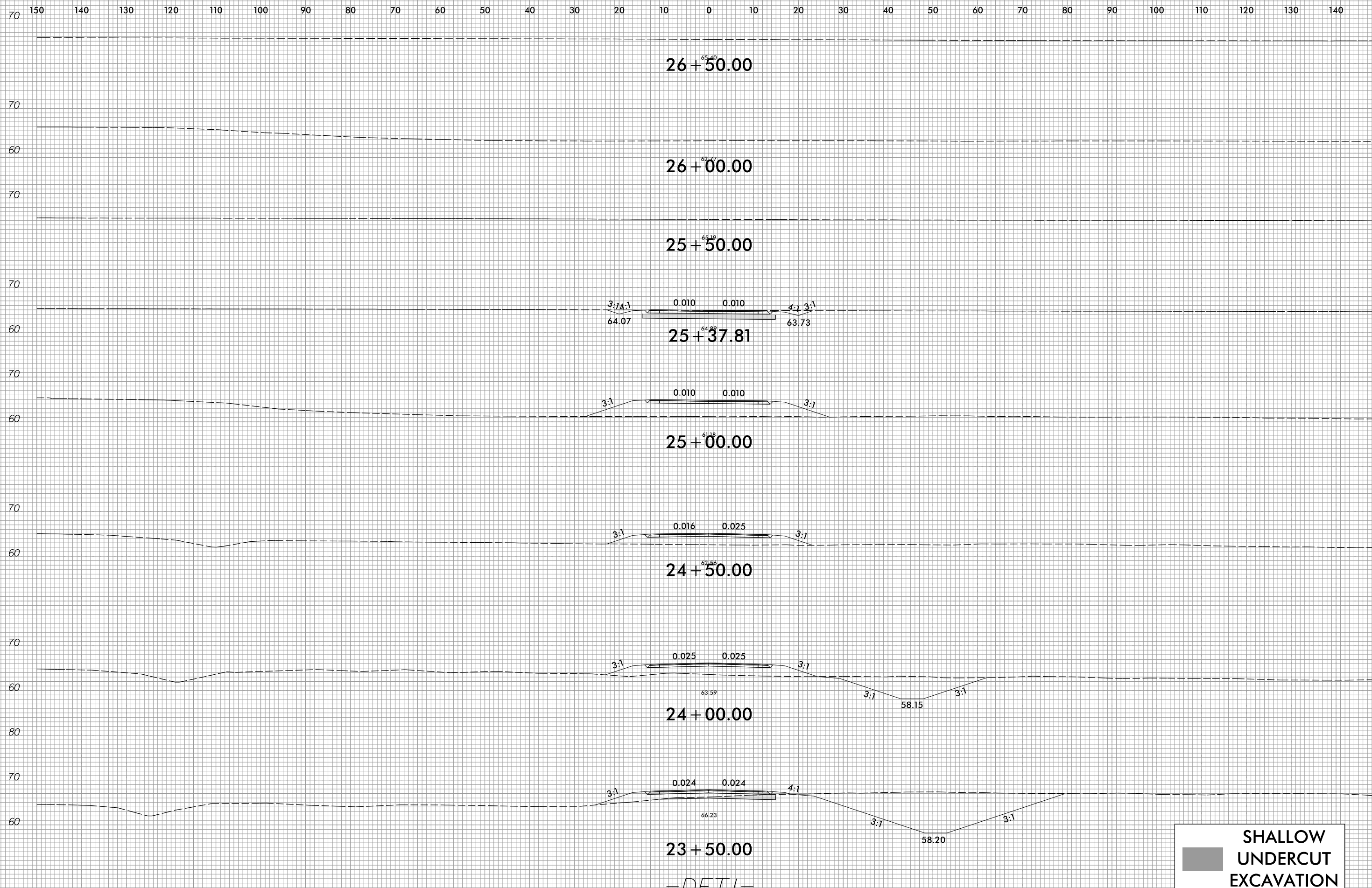

**SHALLOW
UNDERCUT
EXCAVATION**

-DET1-



150 140 130 120 110 100 90 80 70 60 50 40 30 20 10 0 10 20 30 40 50 60 70 80 90 100 110 120 130 140 150

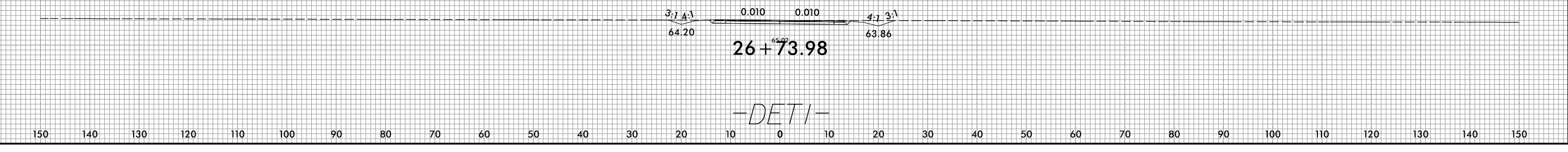
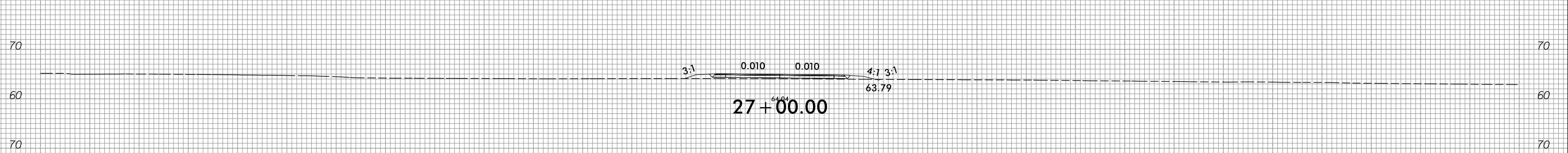
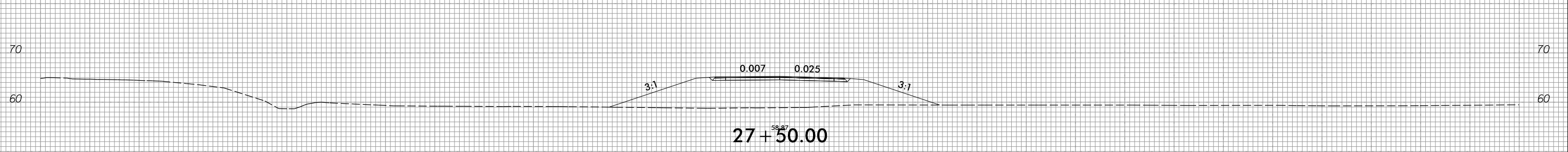
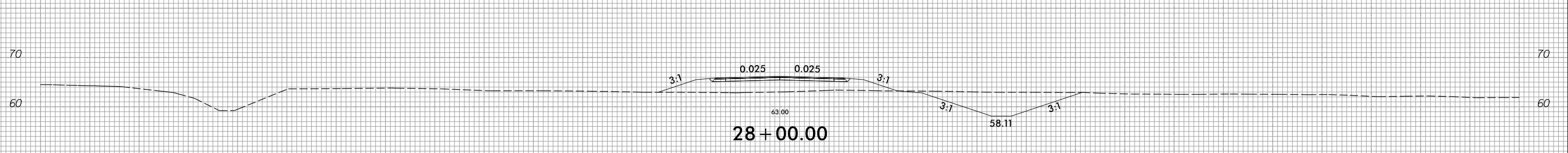
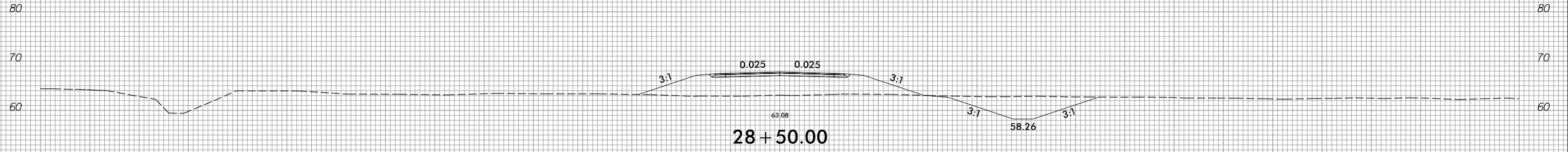
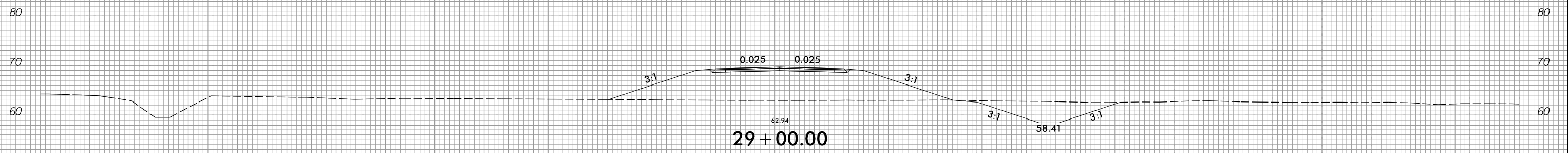

-DET-

150 140 130 120 110 100 90 80 70 60 50 40 30 20 10 0 10 20 30 40 50 60 70 80 90 100 110 120 130 140 150

6/23/16



PROJ. REFERENCE NO.	SHEET NO.
R-5819/R-5820	X-97

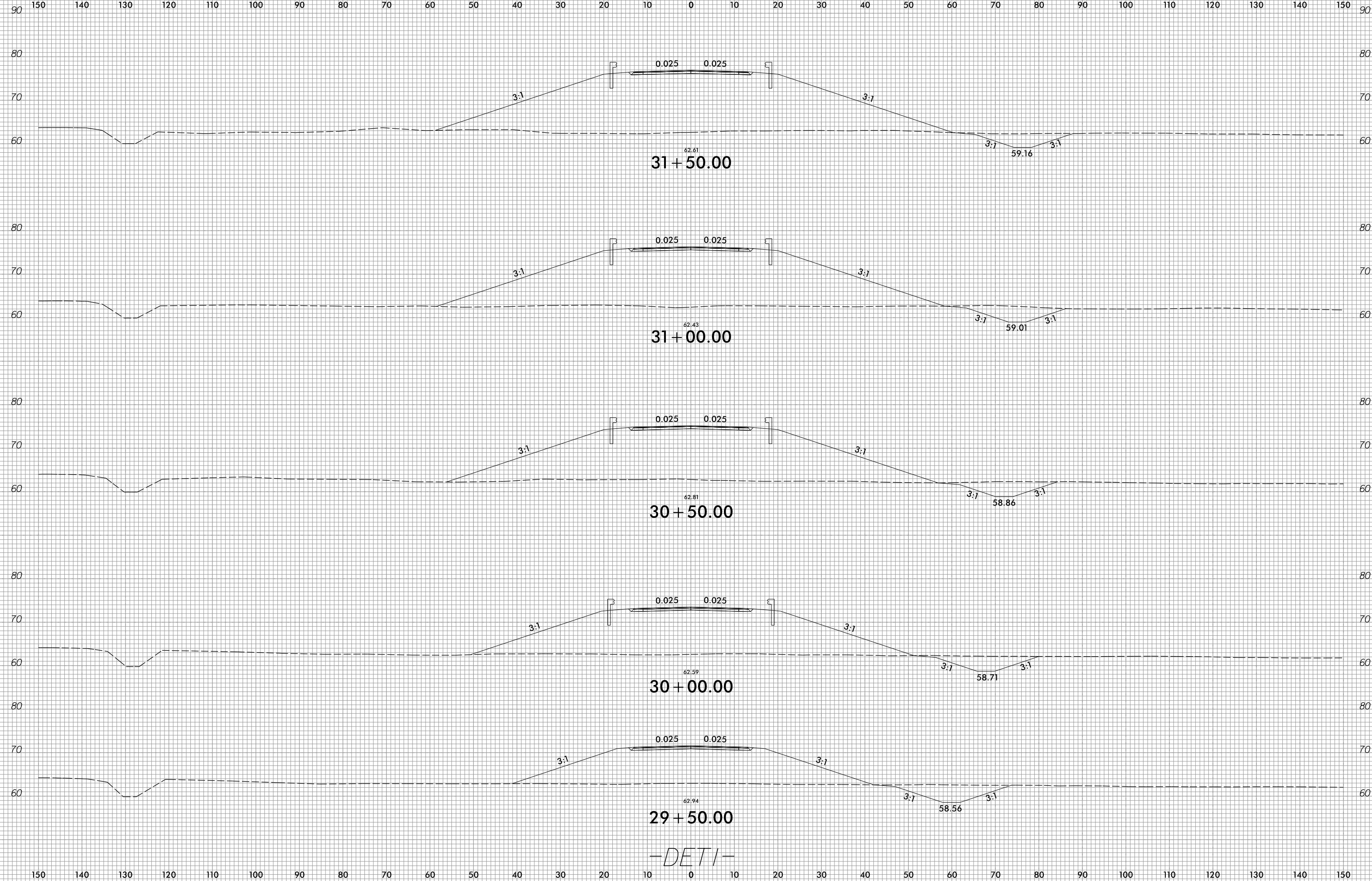

-DET1-

3/4/2022
E:\Roadway\Corridor\Mode\Ing\RS819_R5820_RDY_XPL_DET1.dgn
Erica.Warburton

6/23/16



PROJ. REFERENCE NO.
R-5819/R-5820

SHEET NO.
X-98

150 140 130 120 110 100 90 80 70 60 50 40 30 20 10 0 10 20 30 40 50 60 70 80 90 100 110 120 130 140 150

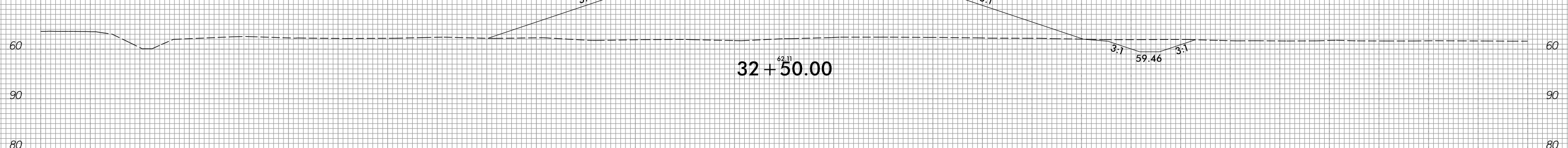
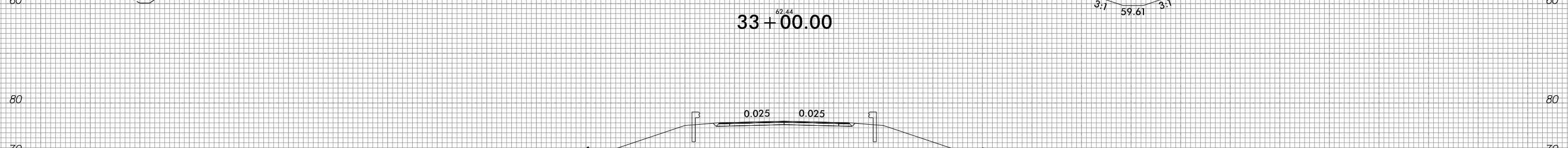
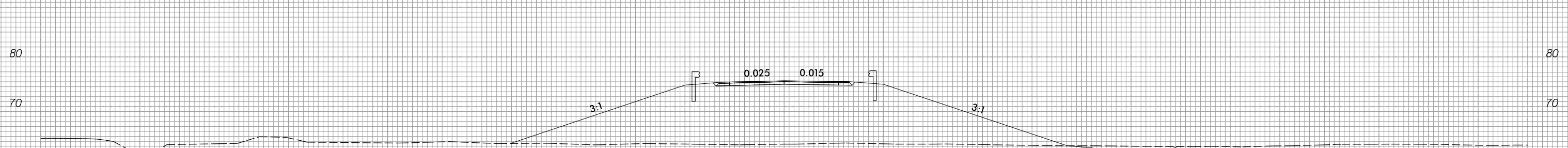
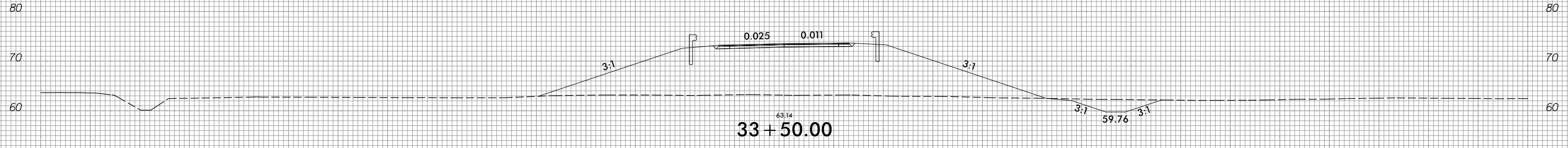
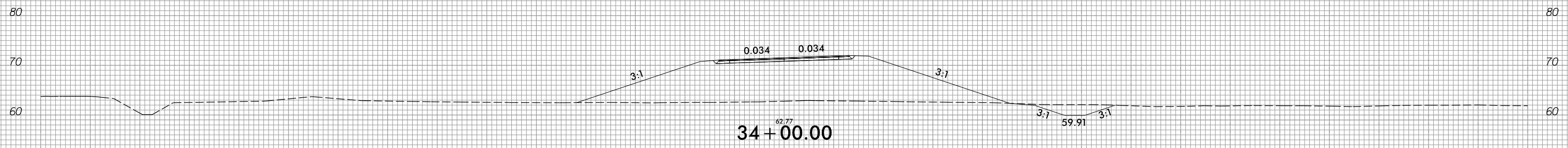

-DET1-

3/4/2022
E:\Roadway\Corridor\Mode Ling\R5819_R5820_RDY_XPL_DET1.dgn
Erica.Ryan

150 140 130 120 110 100 90 80 70 60 50 40 30 20 10 0 10 20 30 40 50 60 70 80 90 100 110 120 130 140 150

6/23/16



PROJ. REFERENCE NO.
R-5819/R-5820

SHEET NO.
X-99

150 140 130 120 110 100 90 80 70 60 50 40 30 20 10 0 10 20 30 40 50 60 70 80 90 100 110 120 130 140 150

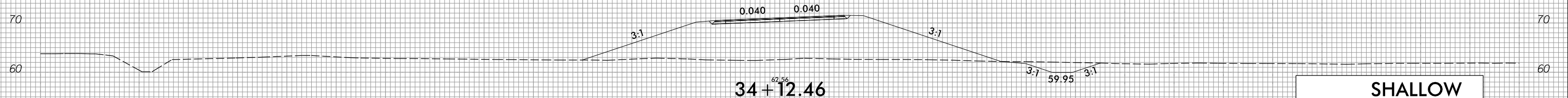
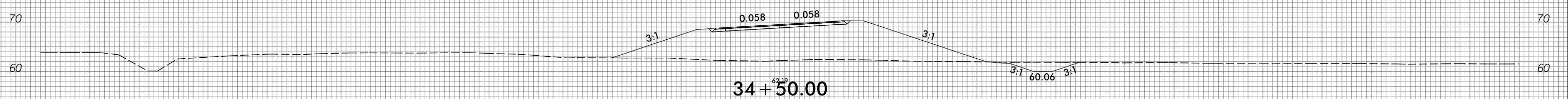
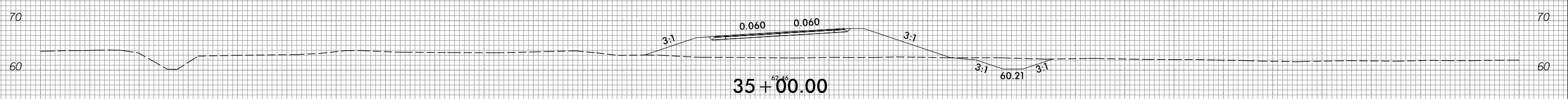
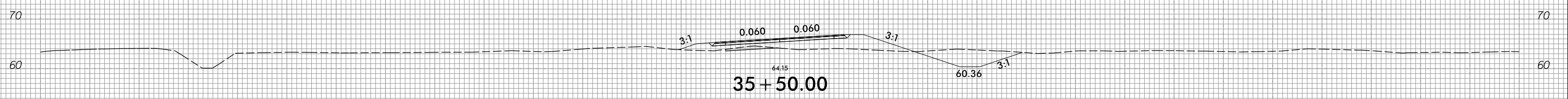
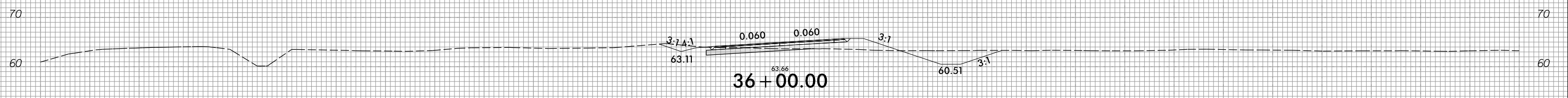
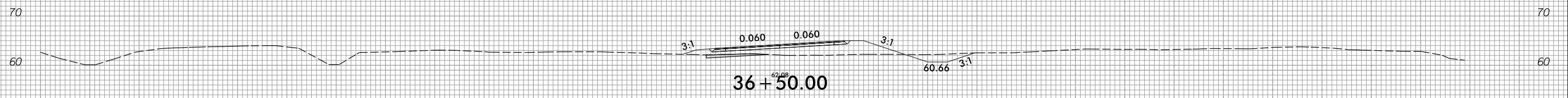

-DET1-

**SHALLOW
UNDERCUT
EXCAVATION**

3/4/2022
E:\Roadway\Corridor\Mode Ling\R5819_R5820_RDY_XPL_DET1.dgn
Erica.Warburton



150 140 130 120 110 100 90 80 70 60 50 40 30 20 10 0 10 20 30 40 50 60 70 80 90 100 110 120 130 140 150

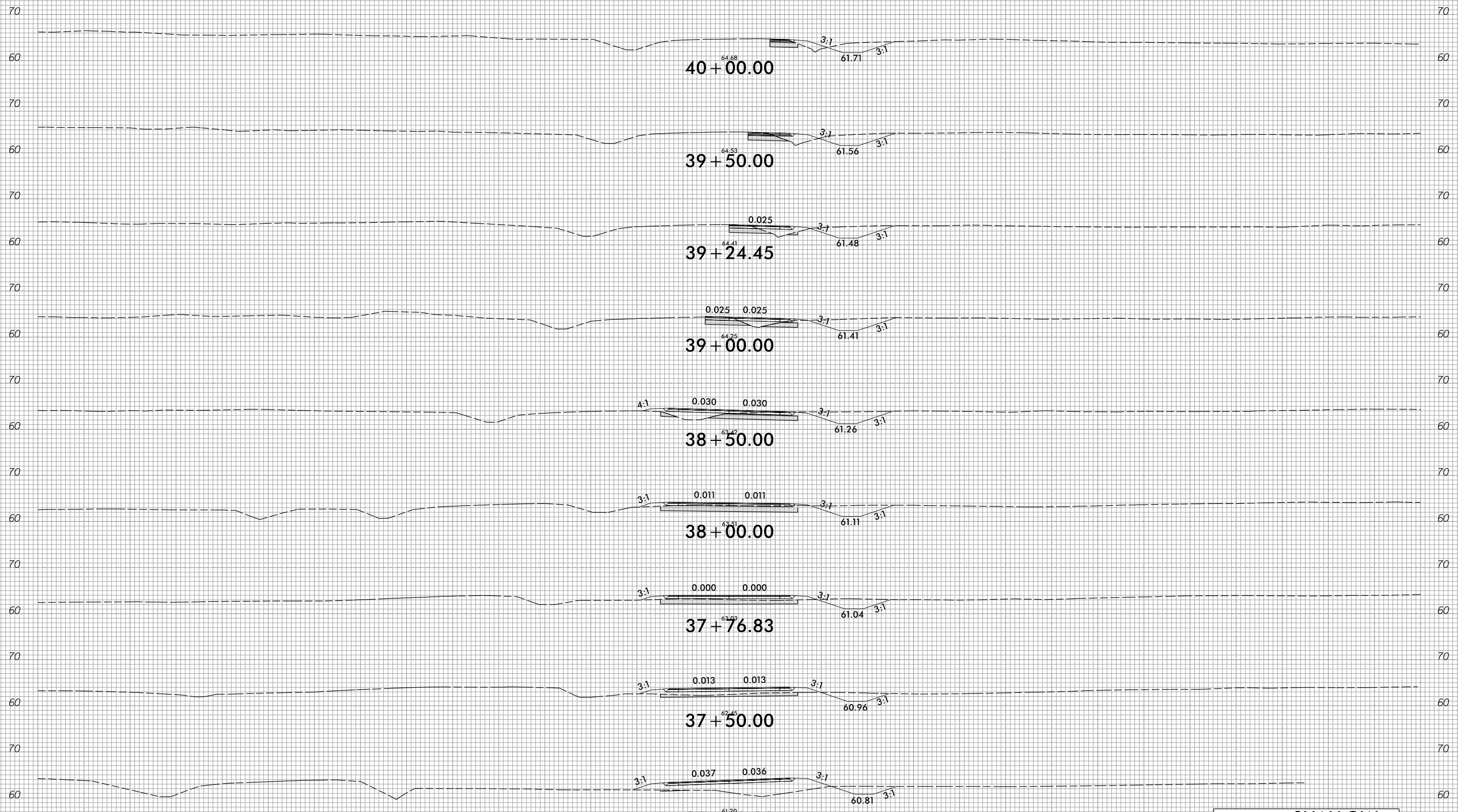

-DET1-

SHALLOW UNDERCUT EXCAVATION

150 140 130 120 110 100 90 80 70 60 50 40 30 20 10 0 10 20 30 40 50 60 70 80 90 100 110 120 130 140 150

6/23/16



PROJ. REFERENCE NO.	SHEET NO.
R-5819/R-5820	X-101

150 140 130 120 110 100 90 80 70 60 50 40 30 20 10 0 10 20 30 40 50 60 70 80 90 100 110 120 130 140 150

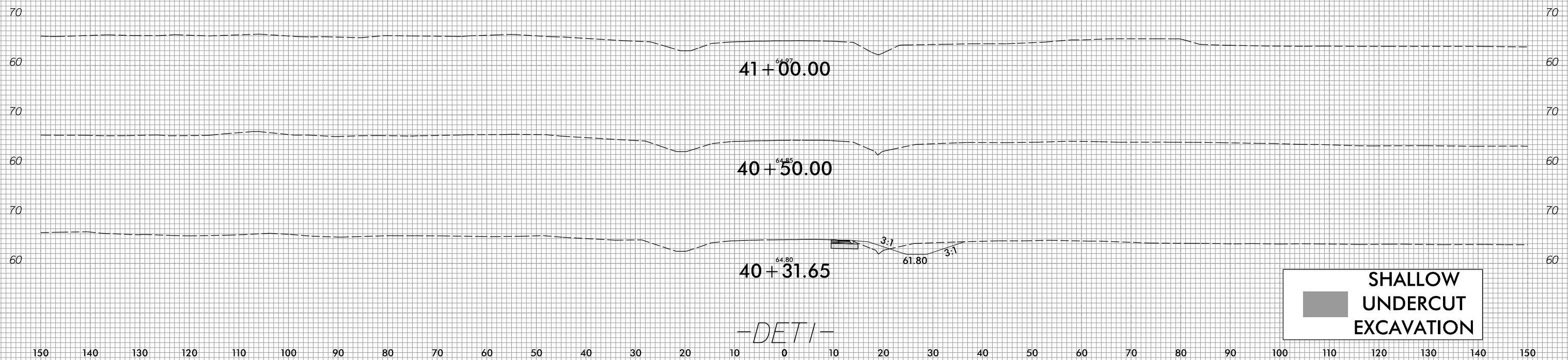

3/4/2022
 E:\Roadway\Corridor\Mode\ling\RS819_R5820_RDY_XPL_DETI.dgn
 Eric.Warburton

6/23/16



PROJ. REFERENCE NO.	SHEET NO.
R-5819 / R-5820	X-102

150 140 130 120 110 100 90 80 70 60 50 40 30 20 10 0 10 20 30 40 50 60 70 80 90 100 110 120 130 140 150

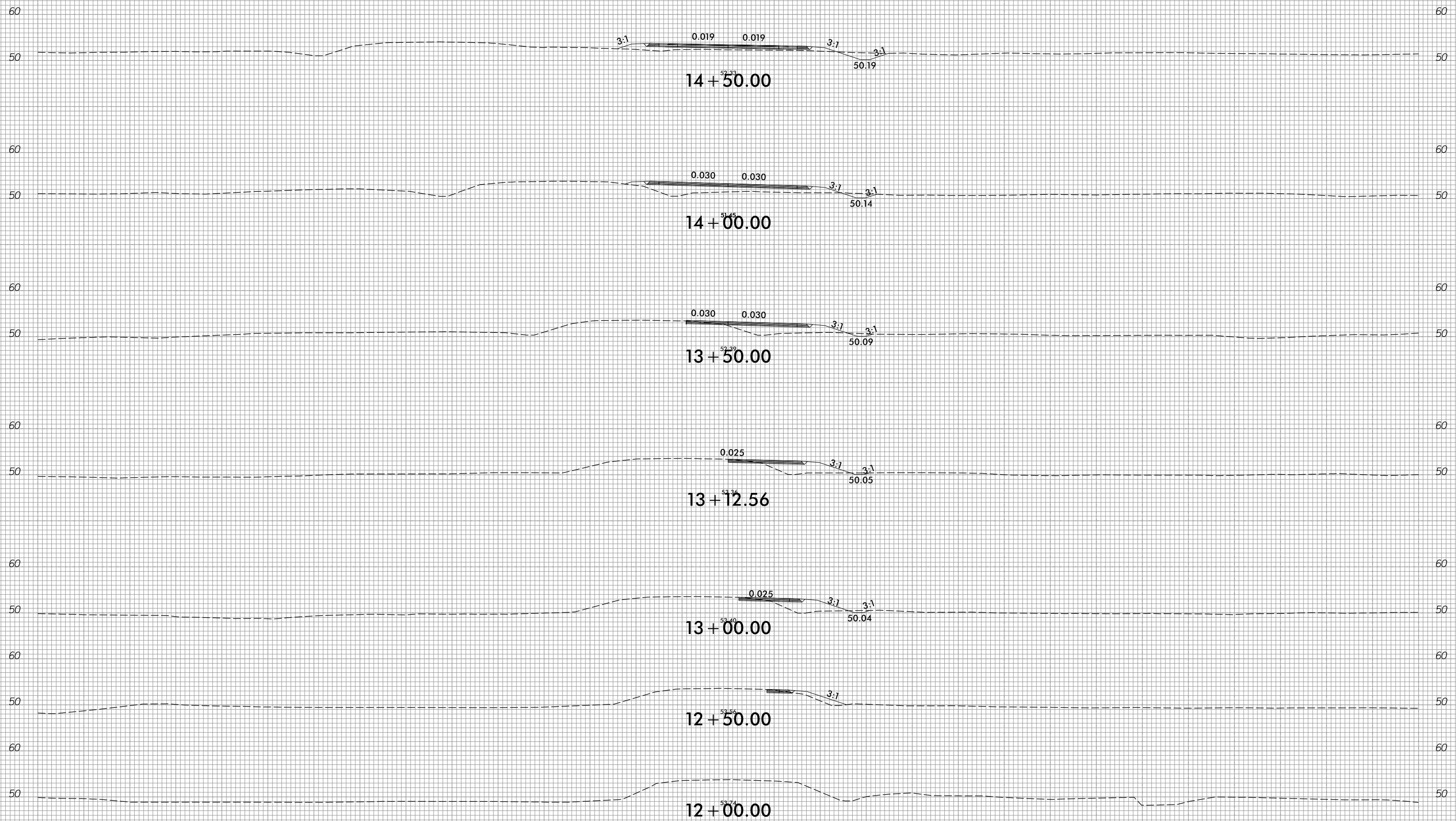

-DET2-

3/4/2022
 E:\Roadway\CorridorModeling\R5819_R5820_RDY_XPL_DET2.dgn
 Eric.Warburton



150 140 130 120 110 100 90 80 70 60 50 40 30 20 10 0 10 20 30 40 50 60 70 80 90 100 110 120 130 140 150

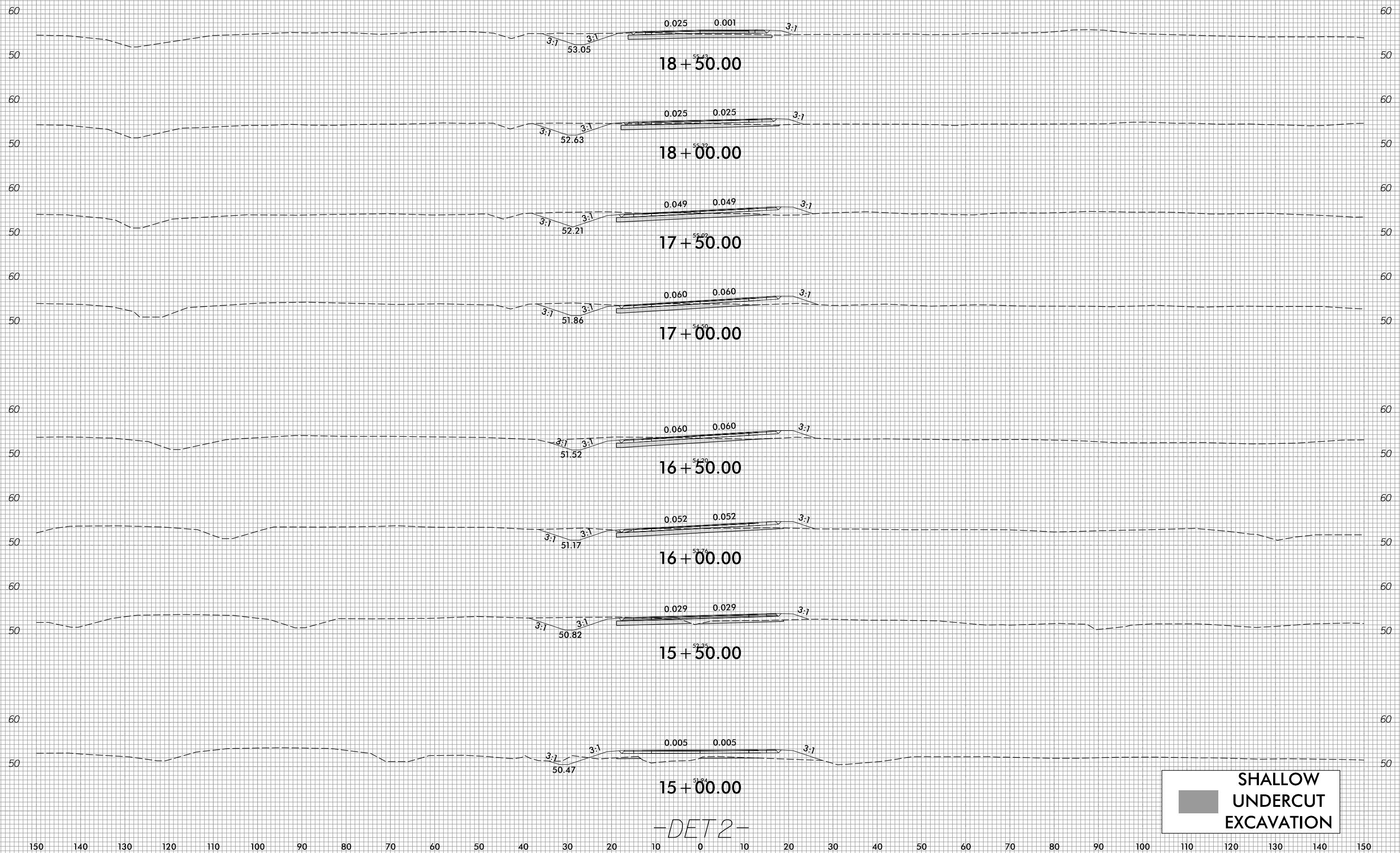

SHALLOW UNDERCUT EXCAVATION

-DET 2-



150 140 130 120 110 100 90 80 70 60 50 40 30 20 10 0 10 20 30 40 50 60 70 80 90 100 110 120 130 140 150

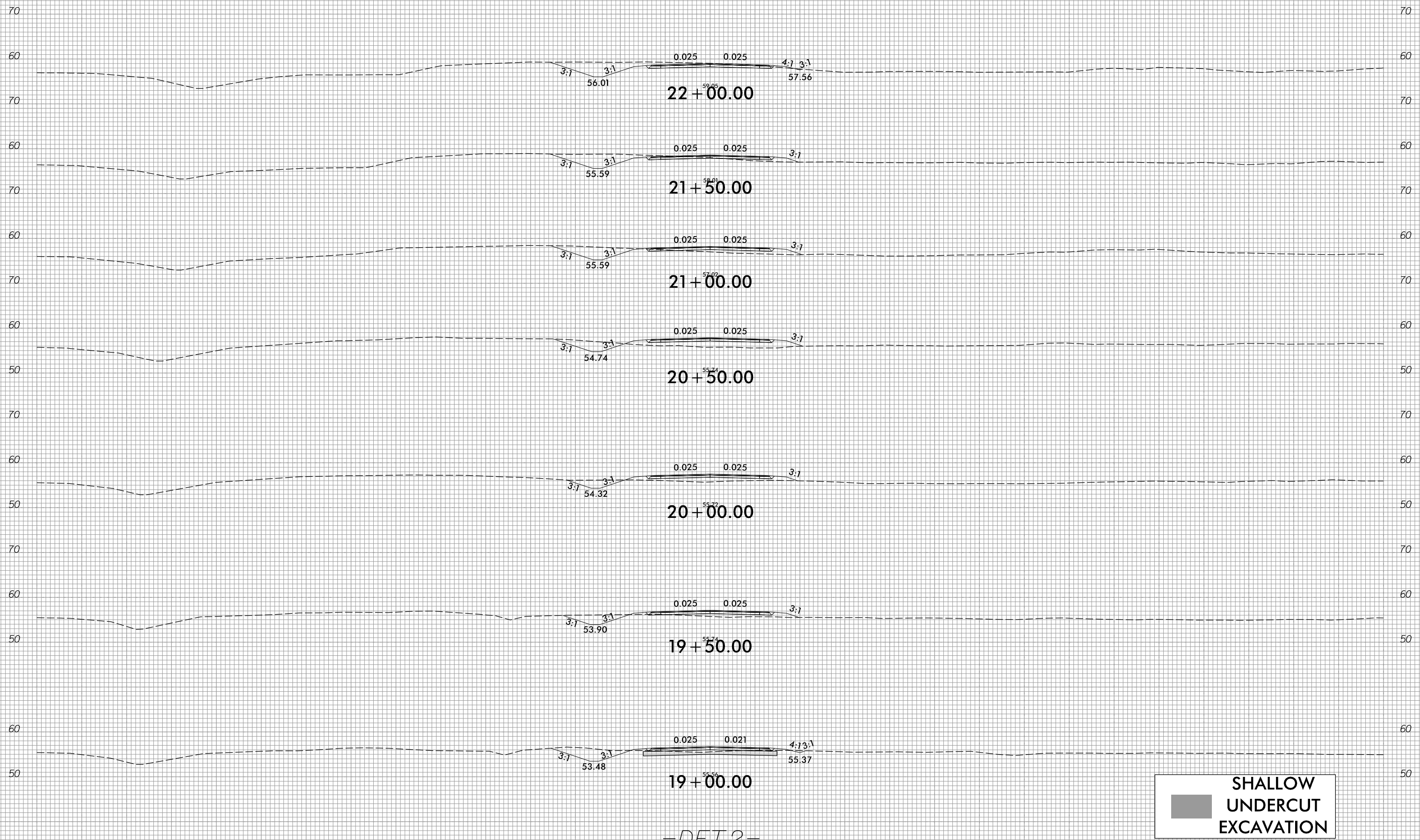

**SHALLOW
UNDERCUT
EXCAVATION**

-DET 2-

150 140 130 120 110 100 90 80 70 60 50 40 30 20 10 0 10 20 30 40 50 60 70 80 90 100 110 120 130 140 150

6/23/16



PROJ. REFERENCE NO.
R-5819 / R-5820

SHEET NO.
X-105

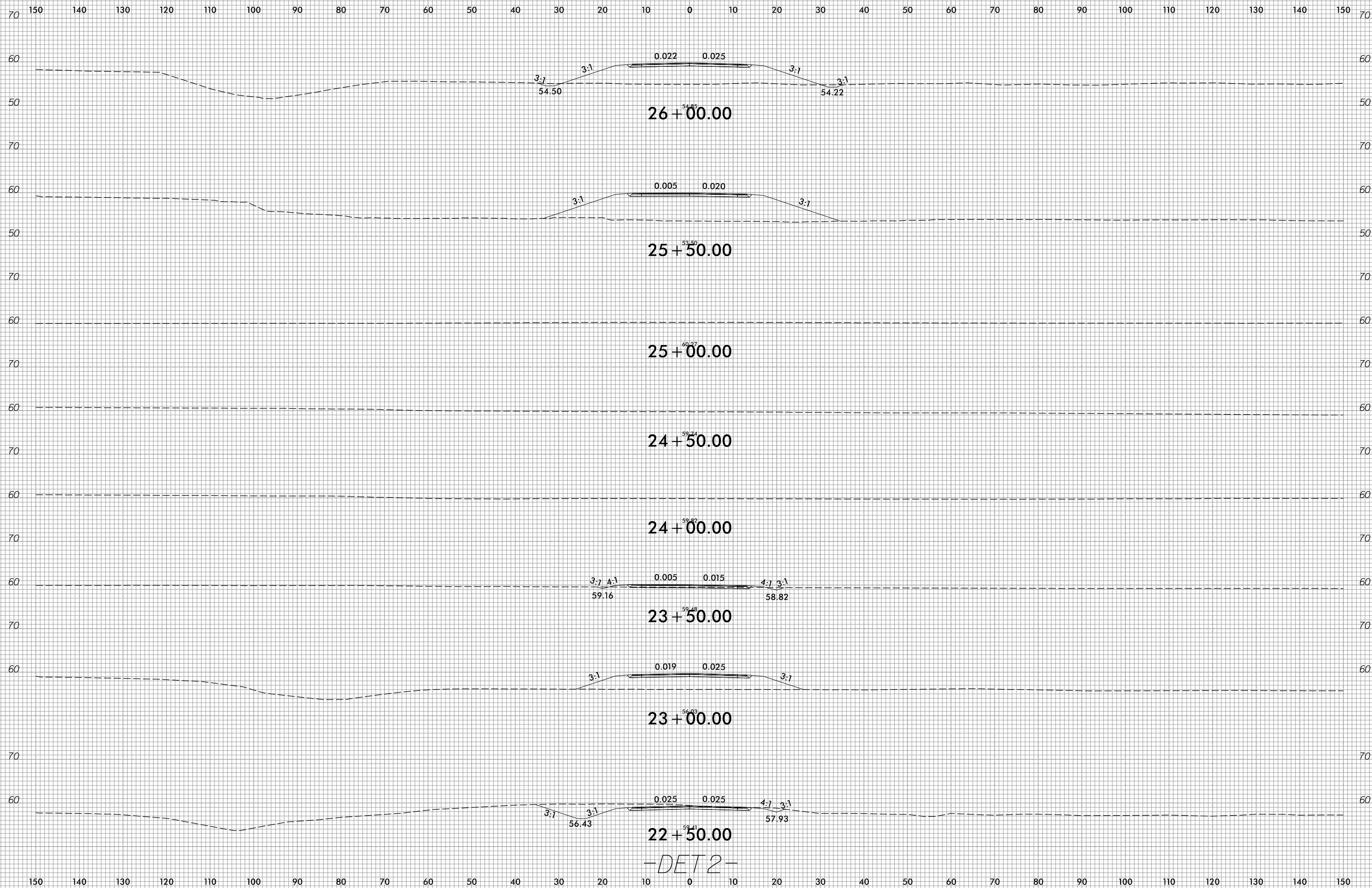

-DET2-

3/4/2022
E:\Roadway\CorridorModeling\R5819_R5820_RDY_XPL_DET2.dgn
Erica.Warburton

6/23/16



PROJ. REFERENCE NO.
R-5819 / R-5820

SHEET NO.
X-106

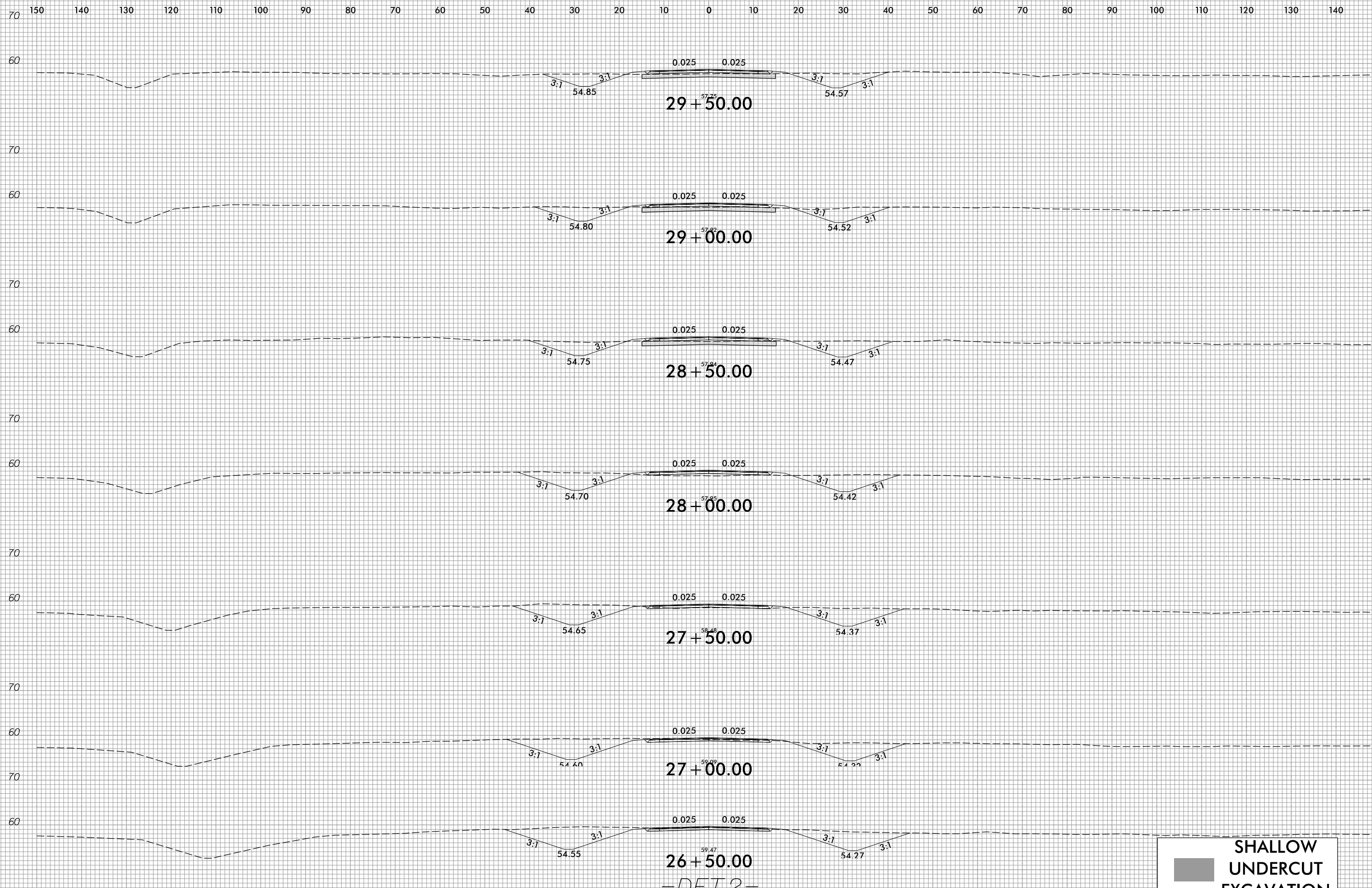

29+50.00

29+00.00

28+50.00

28+00.00

27+50.00

27+00.00

26+50.00

-DET2-

SHALLOW UNDERCUT EXCAVATION

3/4/2022
E:\Roadway\CorridorModeling\R5819_R5820_RDY_XPL_DET2.dgn
Erica.Warburton

6/23/16



PROJ. REFERENCE NO.
R-5819 / R-5820

SHEET NO.
X-107

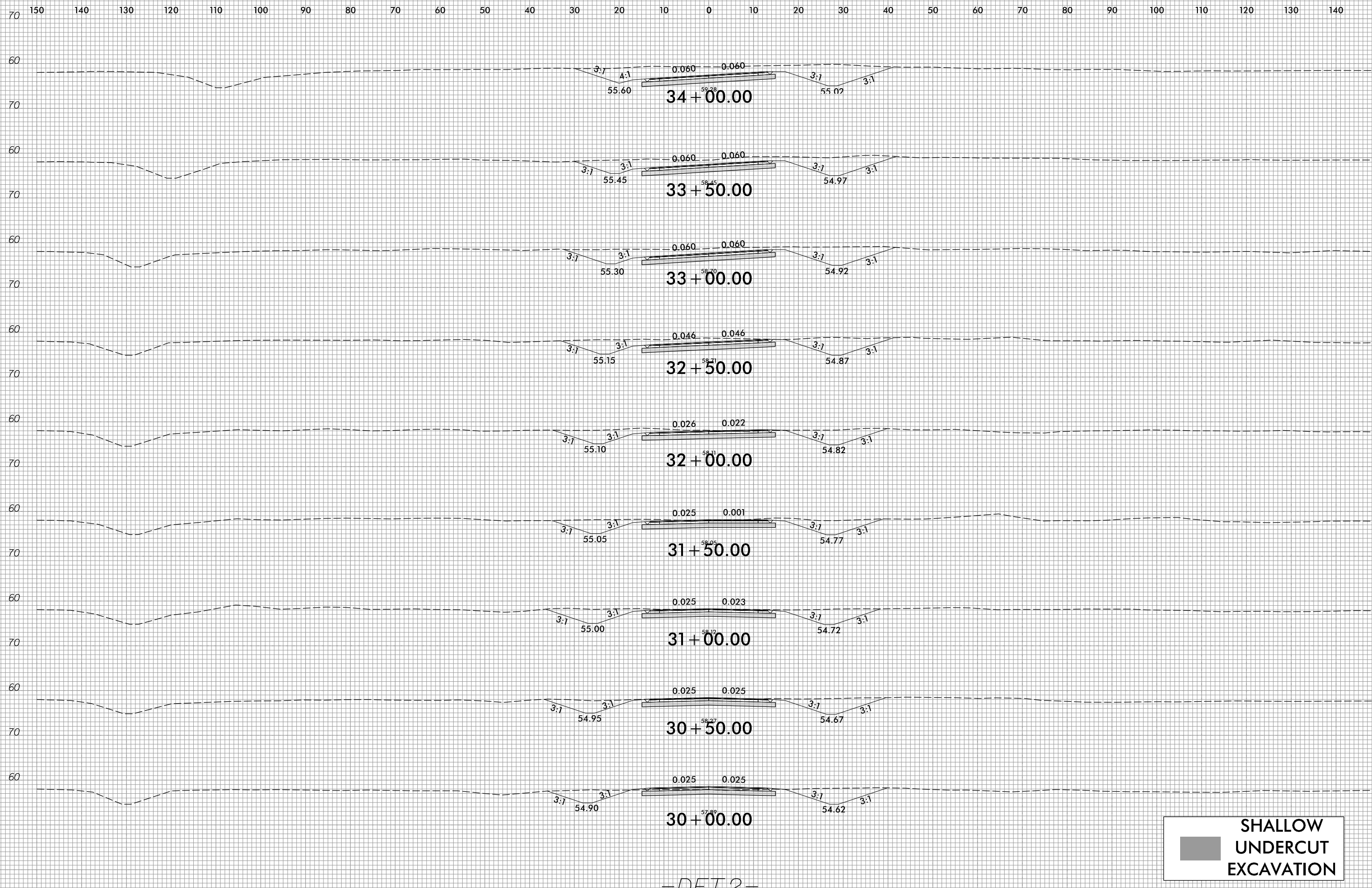

**SHALLOW
UNDERCUT
EXCAVATION**

-DET2-

3/4/2022
E:\Roadway\CorridorModeling\R5819_R5820_RDY_XPL_DET2.dgn
Erica.Warburton

150 140 130 120 110 100 90 80 70 60 50 40 30 20 10 0 10 20 30 40 50 60 70 80 90 100 110 120 130 140 150

6/23/16



PROJ. REFERENCE NO.
R-5819 / R-5820

SHEET NO.
X-108

150 140 130 120 110 100 90 80 70 60 50 40 30 20 10 0 10 20 30 40 50 60 70 80 90 100 110 120 130 140 150

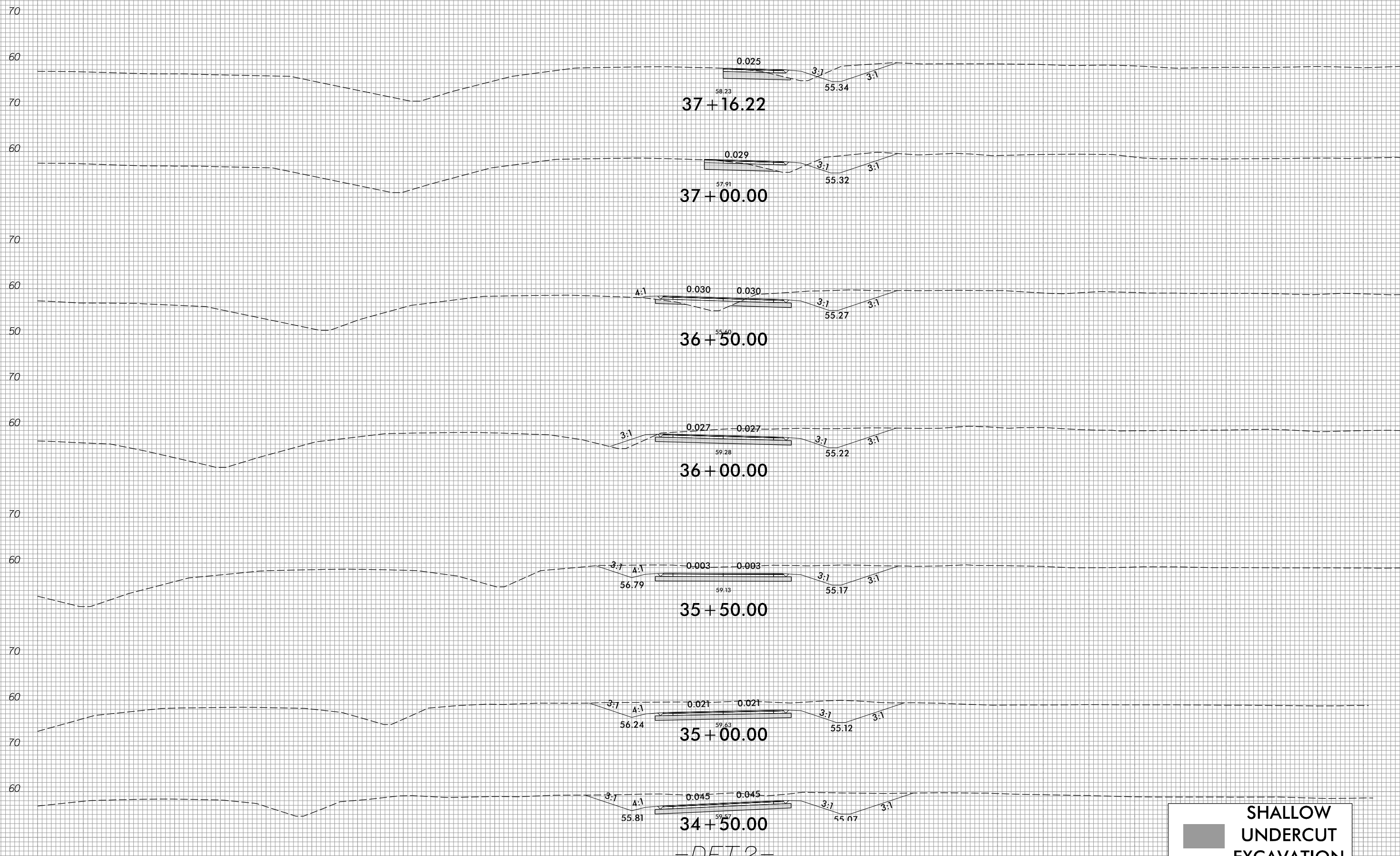

37+16.22

37+00.00

36+50.00

36+00.00

35+50.00

35+00.00

34+50.00

-DET2-

SHALLOW
UNDERCUT
EXCAVATION

3/4/2022
E:\Roadway\CorridorModeling\R5819_R5820_RDY_XPL_DET2.dgn
Erica.Warburton

6/23/16



PROJ. REFERENCE NO.
R-5819 / R-5820

SHEET NO.
X-109

150 140 130 120 110 100 90 80 70 60 50 40 30 20 10 0 10 20 30 40 50 60 70 80 90 100 110 120 130 140 150

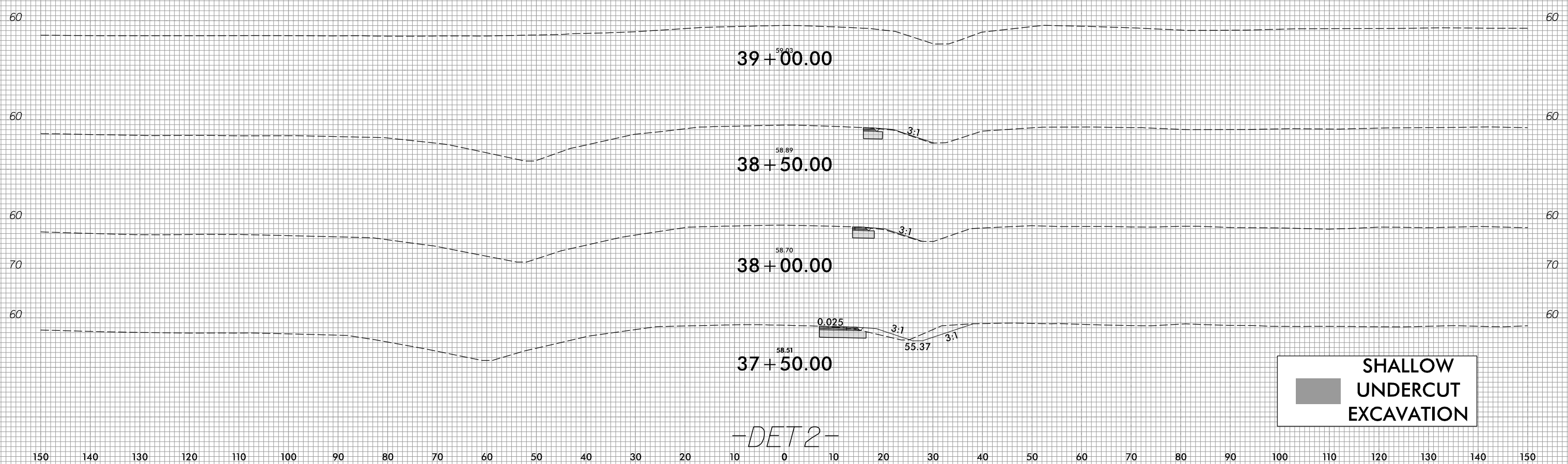

-DET 2-

SHALLOW
UNDERCUT
EXCAVATION

3/4/2022
E:\Roadway\Corridor\Mode\ing_R5819_R5820_RDY_XPL_DET2.dgn
Eric.Warburton

6/23/16

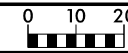

PROJ. REFERENCE NO.	SHEET NO.
R-5819 / R-5820	X-110

300 280 260 240 220 200 180 160 140 120 100 80 60 40 20 0 20 40 60 80 100 120 140 160 180 200 220 240 260 280 300

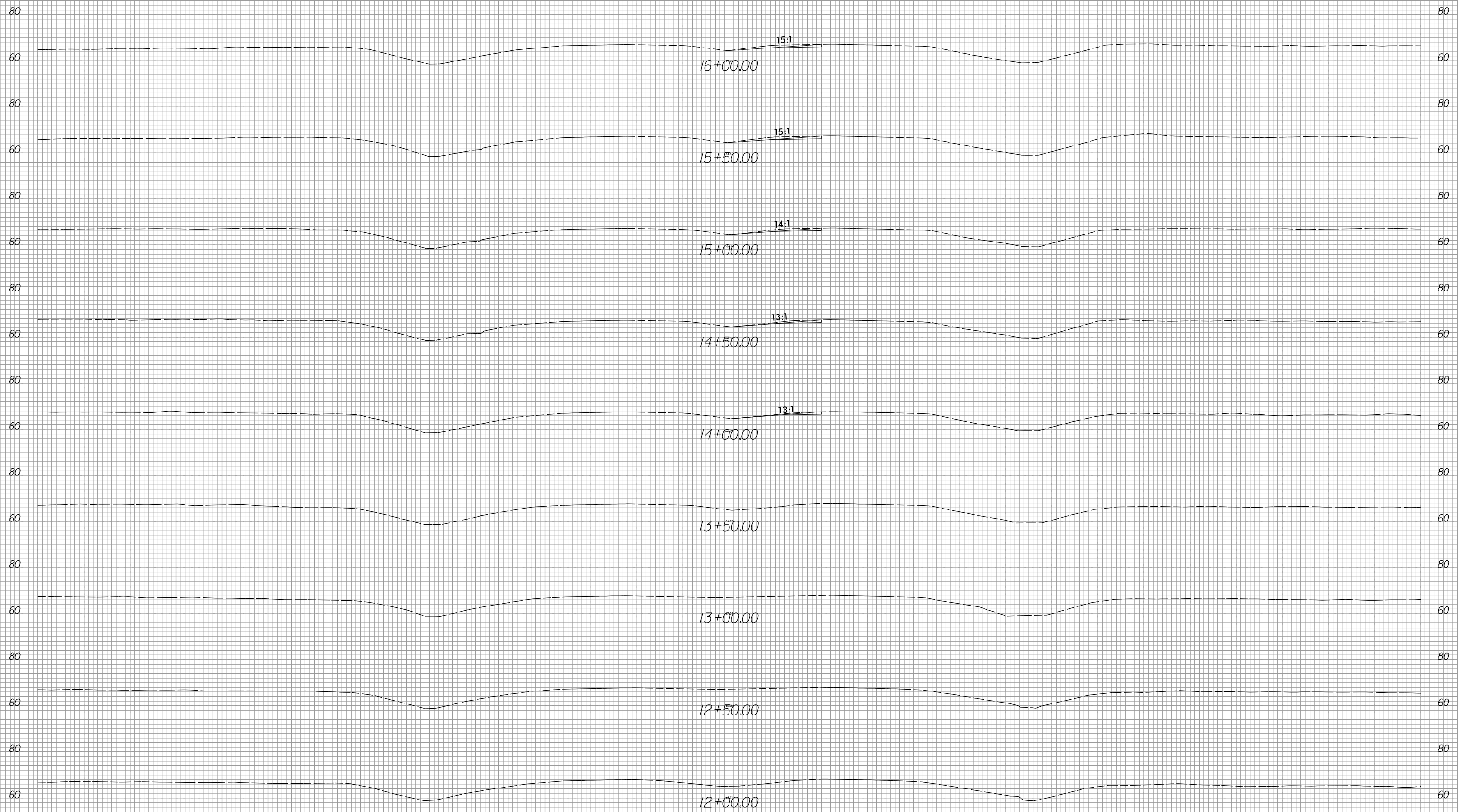

-L- DETOUR

2/15/2022
 R:\Roadway\Corridor-Modeling\R5819_R5820_RDY_XPL_L_DET.dgn
 Grant, Augsburg

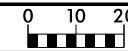

300 280 260 240 220 200 180 160 140 120 100 80 60 40 20 0 20 40 60 80 100 120 140 160 180 200 220 240 260 280 300

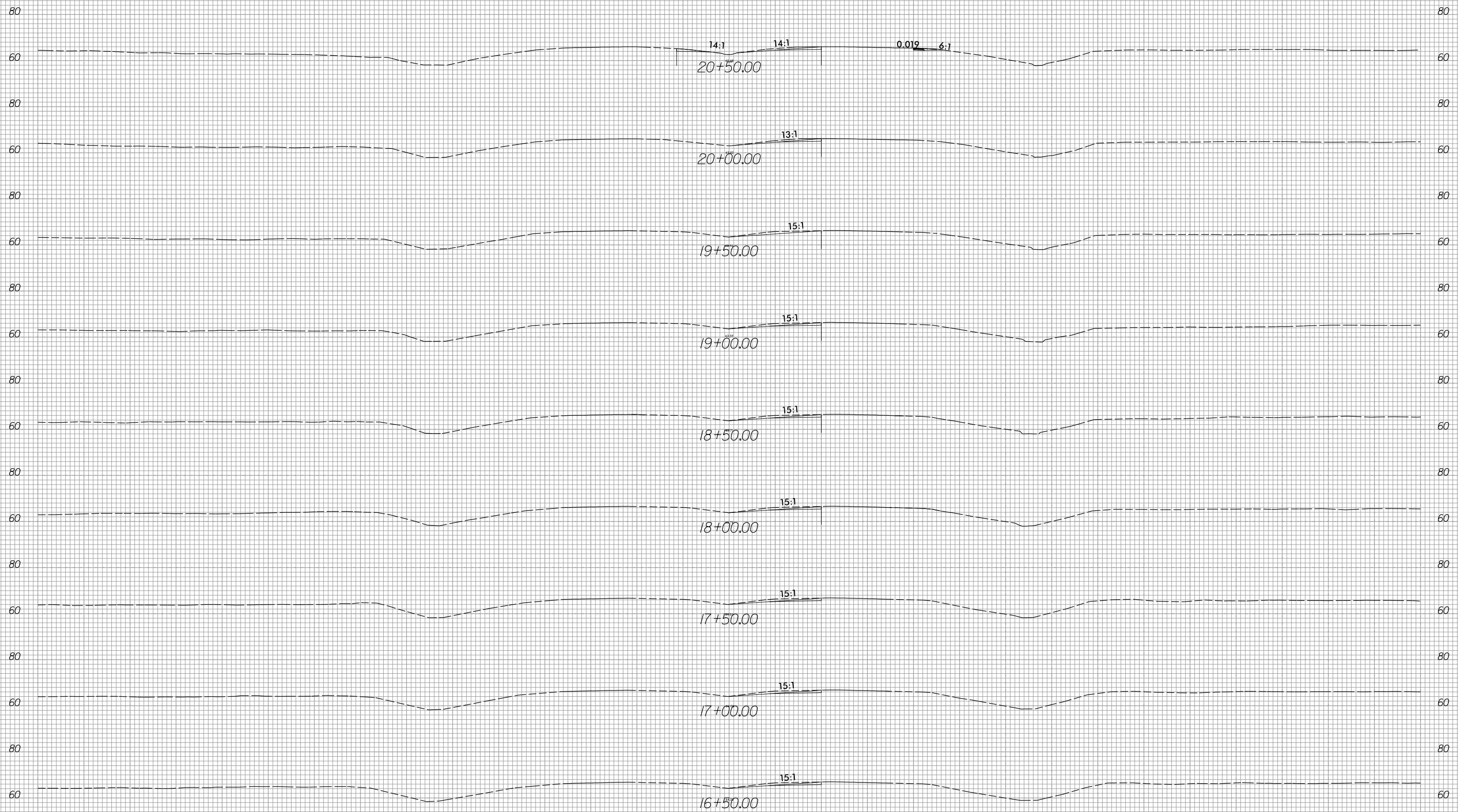

-L- DETOUR

300 280 260 240 220 200 180 160 140 120 100 80 60 40 20 0 20 40 60 80 100 120 140 160 180 200 220 240 260 280 300

6/23/16



PROJ. REFERENCE NO.
R-5819 / R-5820

SHEET NO.
X-112

300 280 260 240 220 200 180 160 140 120 100 80 60 40 20 0 20 40 60 80 100 120 140 160 180 200 220 240 260 280 300

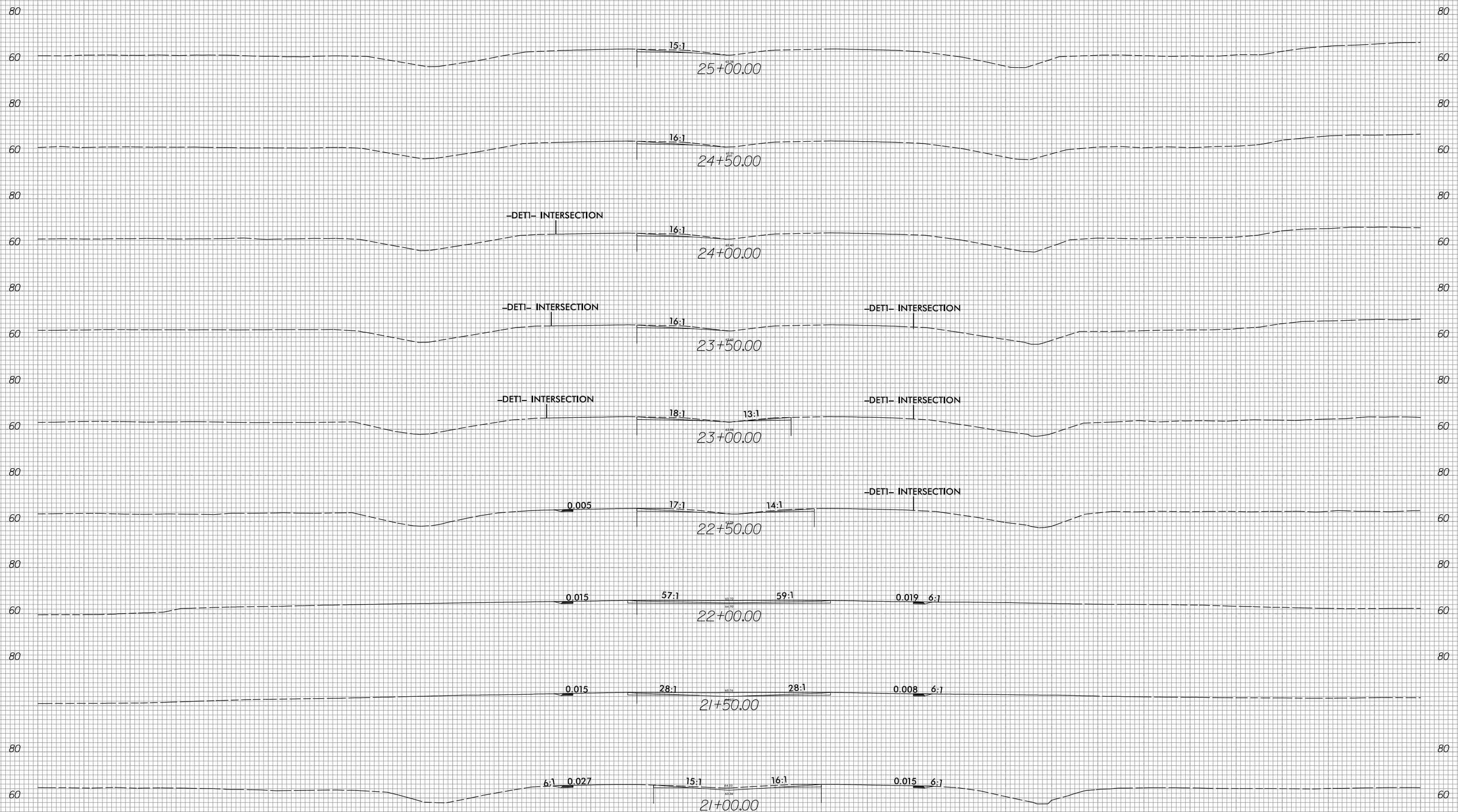

-DET1- INTERSECTION

-DET1- INTERSECTION

-DET1- INTERSECTION

-DET1- INTERSECTION

-DET1- INTERSECTION

-DET1- INTERSECTION

-L- DETOUR

2/15/2022
R:\Roadway\CorridorMode\Ing\R5819_R5820_RDY_XPL_L_DET.dgn
Grant.Augsburg

300 280 260 240 220 200 180 160 140 120 100 80 60 40 20 0 20 40 60 80 100 120 140 160 180 200 220 240 260 280 300

6/23/16

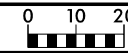

PROJ. REFERENCE NO.	SHEET NO.
R-5819 / R-5820	X-113

300 280 260 240 220 200 180 160 140 120 100 80 60 40 20 0 20 40 60 80 100 120 140 160 180 200 220 240 260 280 300

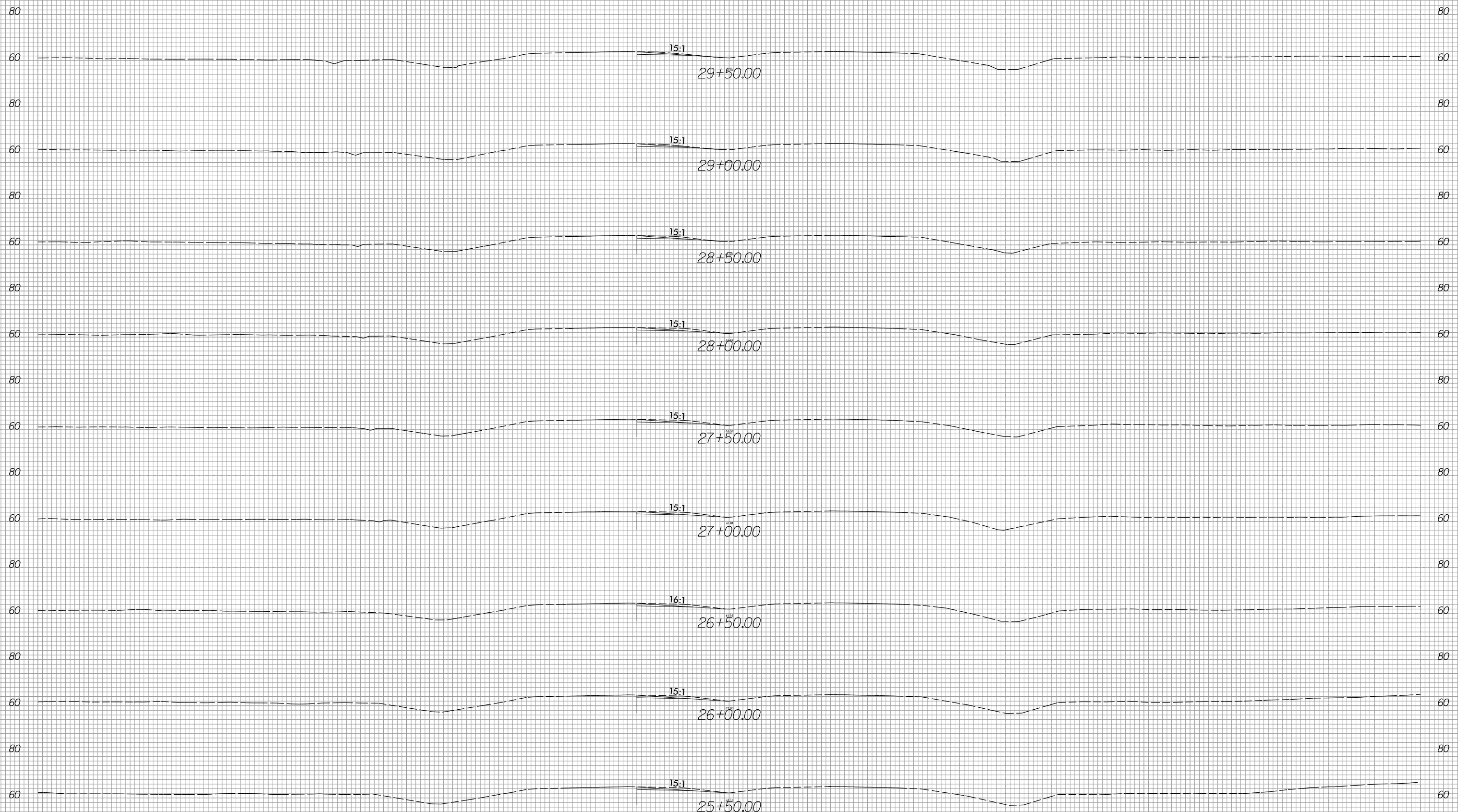

-L- DETOUR

300 280 260 240 220 200 180 160 140 120 100 80 60 40 20 0 20 40 60 80 100 120 140 160 180 200 220 240 260 280 300

2/15/2022 R:\Roadway\Corridor\Mode\ling\RS819_R5820_RDY_XPL_L_DET.dgn Grant, Augsburg

6/23/16

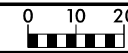

PROJ. REFERENCE NO.	SHEET NO.
R-5819 / R-5820	X-114

300 280 260 240 220 200 180 160 140 120 100 80 60 40 20 0 20 40 60 80 100 120 140 160 180 200 220 240 260 280 300

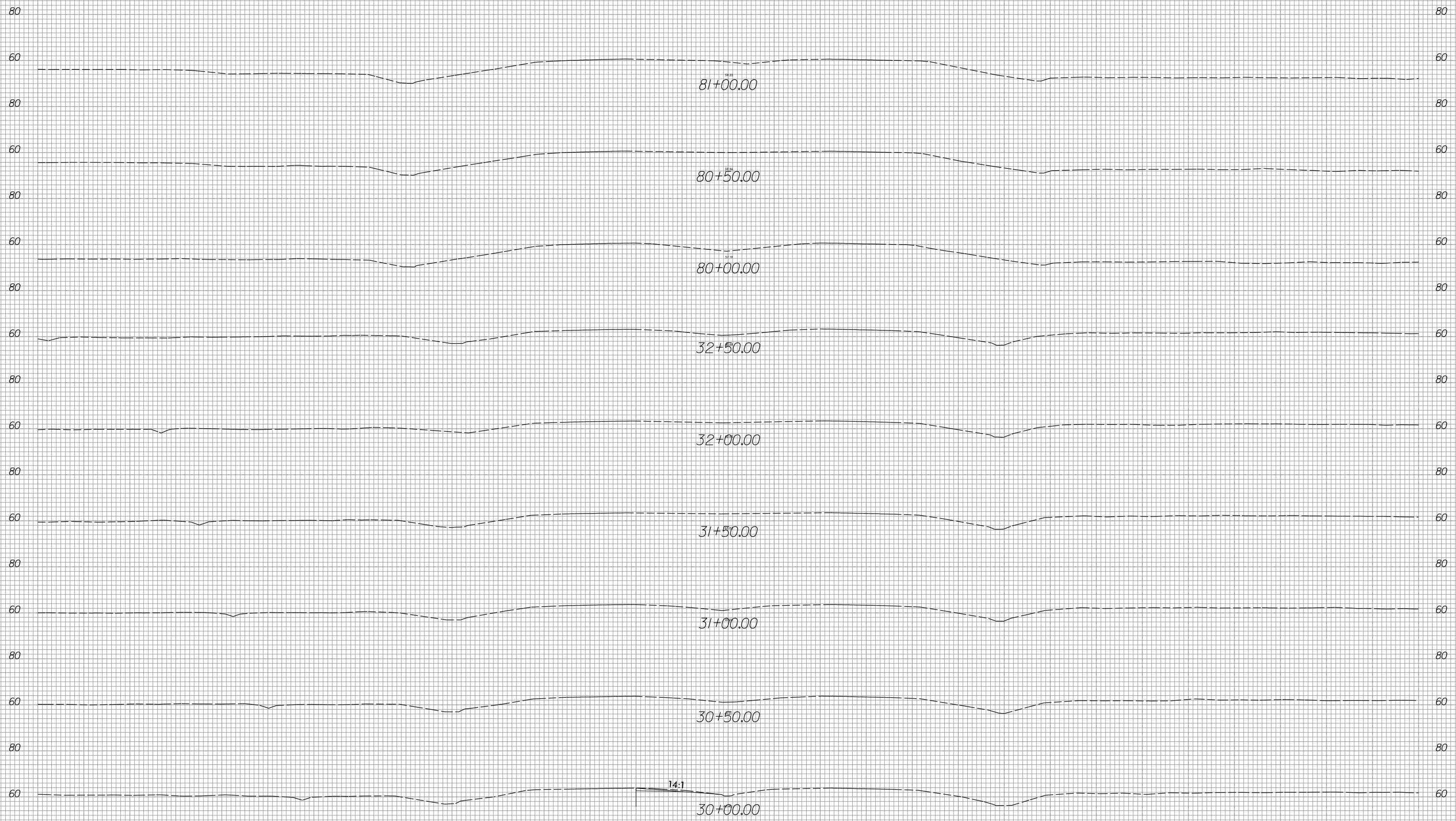

-L- DETOUR

300 280 260 240 220 200 180 160 140 120 100 80 60 40 20 0 20 40 60 80 100 120 140 160 180 200 220 240 260 280 300

2/15/2022
 R:\Roadway\Corridor\Mode\ling\RS819_R5820_RDY_XPL_L_DET.dgn
 Grant, Augsburg

6/23/16

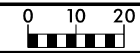

PROJ. REFERENCE NO.
R-5819 / R-5820

SHEET NO.
X-115

300 280 260 240 220 200 180 160 140 120 100 80 60 40 20 0 20 40 60 80 100 120 140 160 180 200 220 240 260 280 300

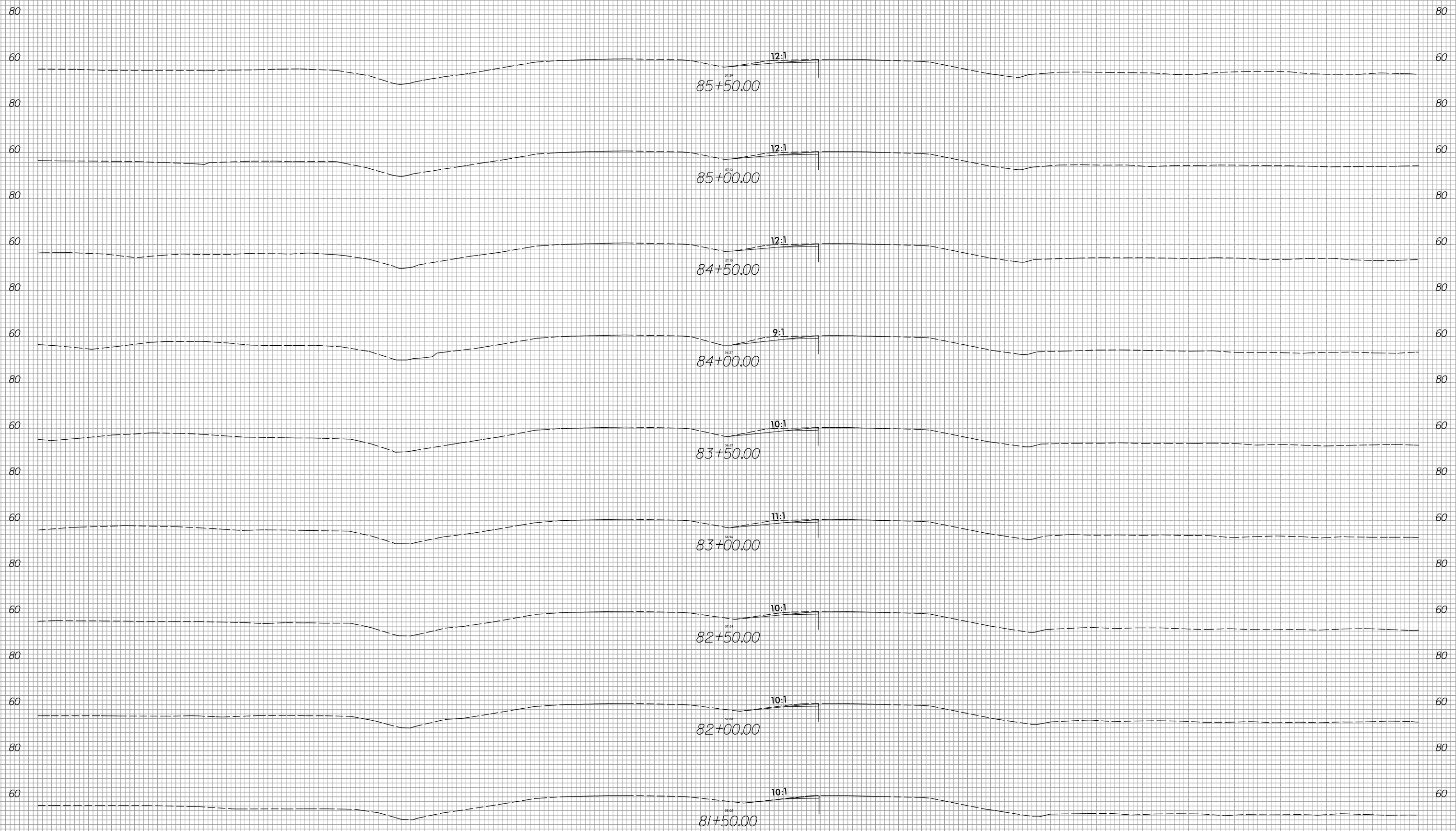

-L- DETOUR

300 280 260 240 220 200 180 160 140 120 100 80 60 40 20 0 20 40 60 80 100 120 140 160 180 200 220 240 260 280 300

2/15/2022
R:\Roadway\Corridor\Mode\ling\RS819_R5820_RDY_XPL_L_DET.dgn
Grant\Augsburg

6/23/16

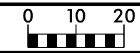

PROJ. REFERENCE NO.	SHEET NO.
R-5819 / R-5820	X-116

300 280 260 240 220 200 180 160 140 120 100 80 60 40 20 0 20 40 60 80 100 120 140 160 180 200 220 240 260 280 300

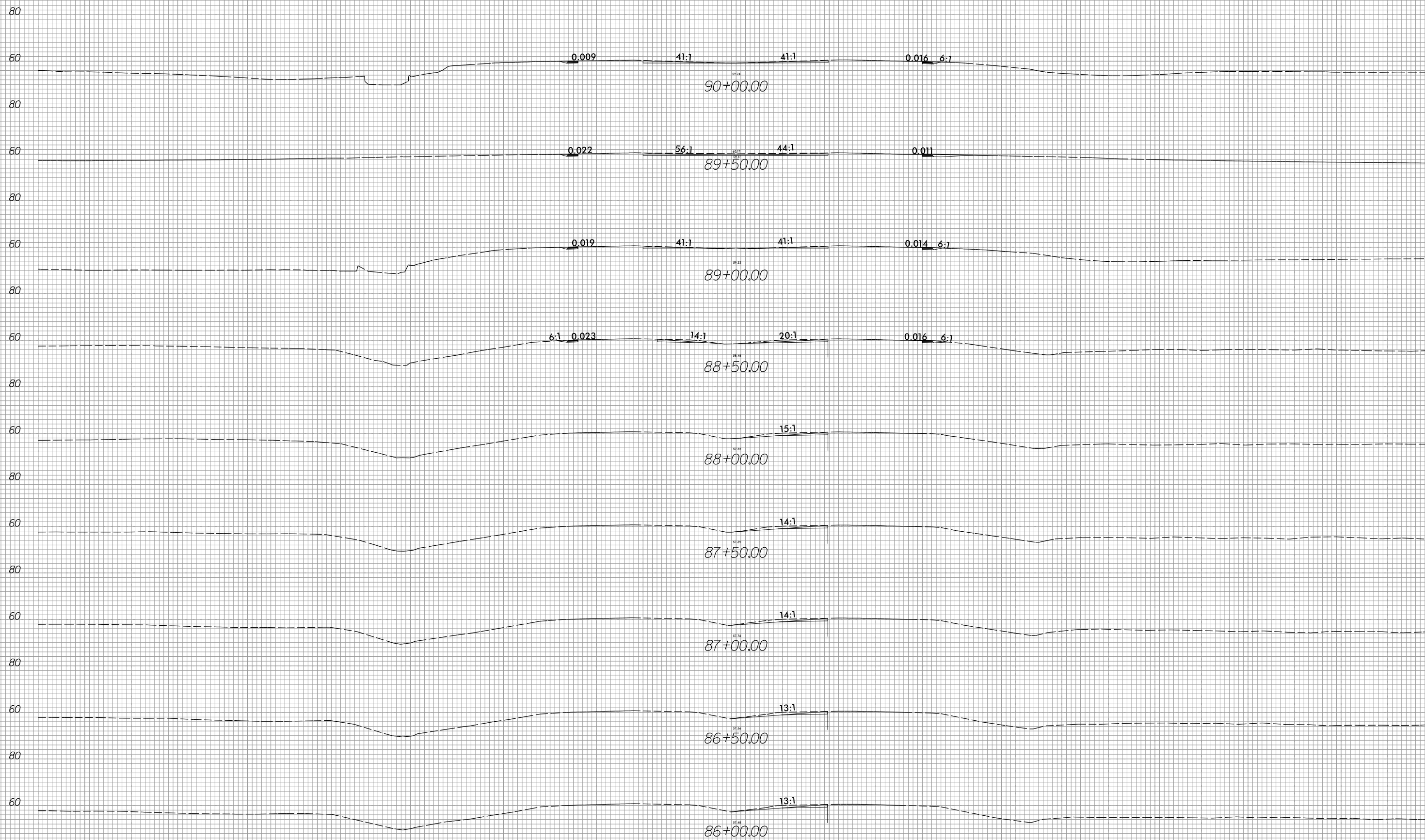

-L- DETOUR

2/15/2022
 R:\Roadway\Corridor-Modeling\R5819_R5820_RDY_XPL_L_DET.dgn
 Grant, Augsburg

6/23/16

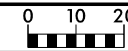

PROJ. REFERENCE NO.	SHEET NO.
R-5819 / R-5820	X-117

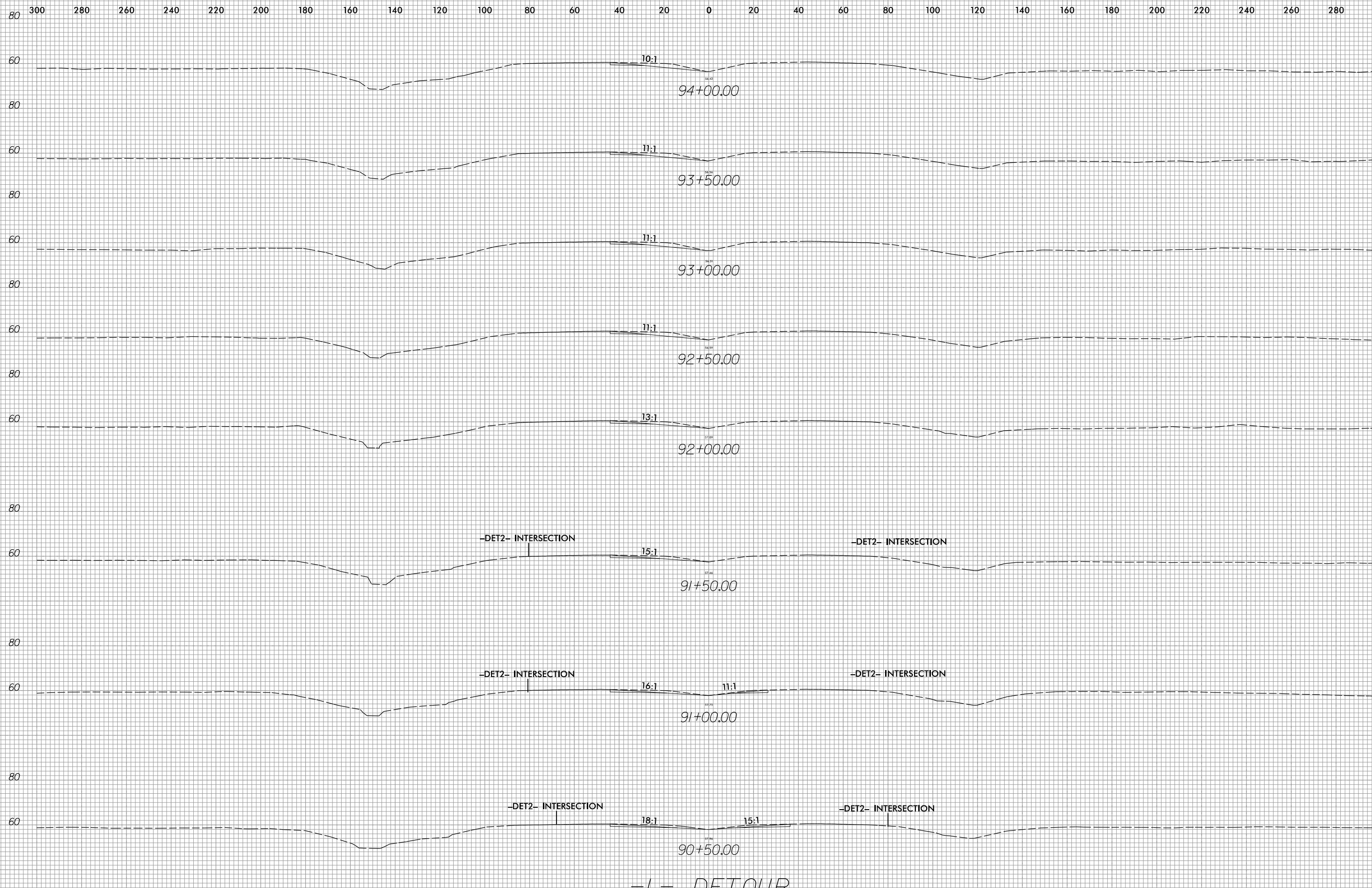

2/15/2022
 R:\Roadway\CorridorMode\ling\RS819_R5820_RDY_XPL_L_DET.dgn
 Grant Augsbury

6/23/16

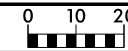

PROJ. REFERENCE NO.	SHEET NO.
R-5819 / R-5820	X-118

300 280 260 240 220 200 180 160 140 120 100 80 60 40 20 0 20 40 60 80 100 120 140 160 180 200 220 240 260 280 300

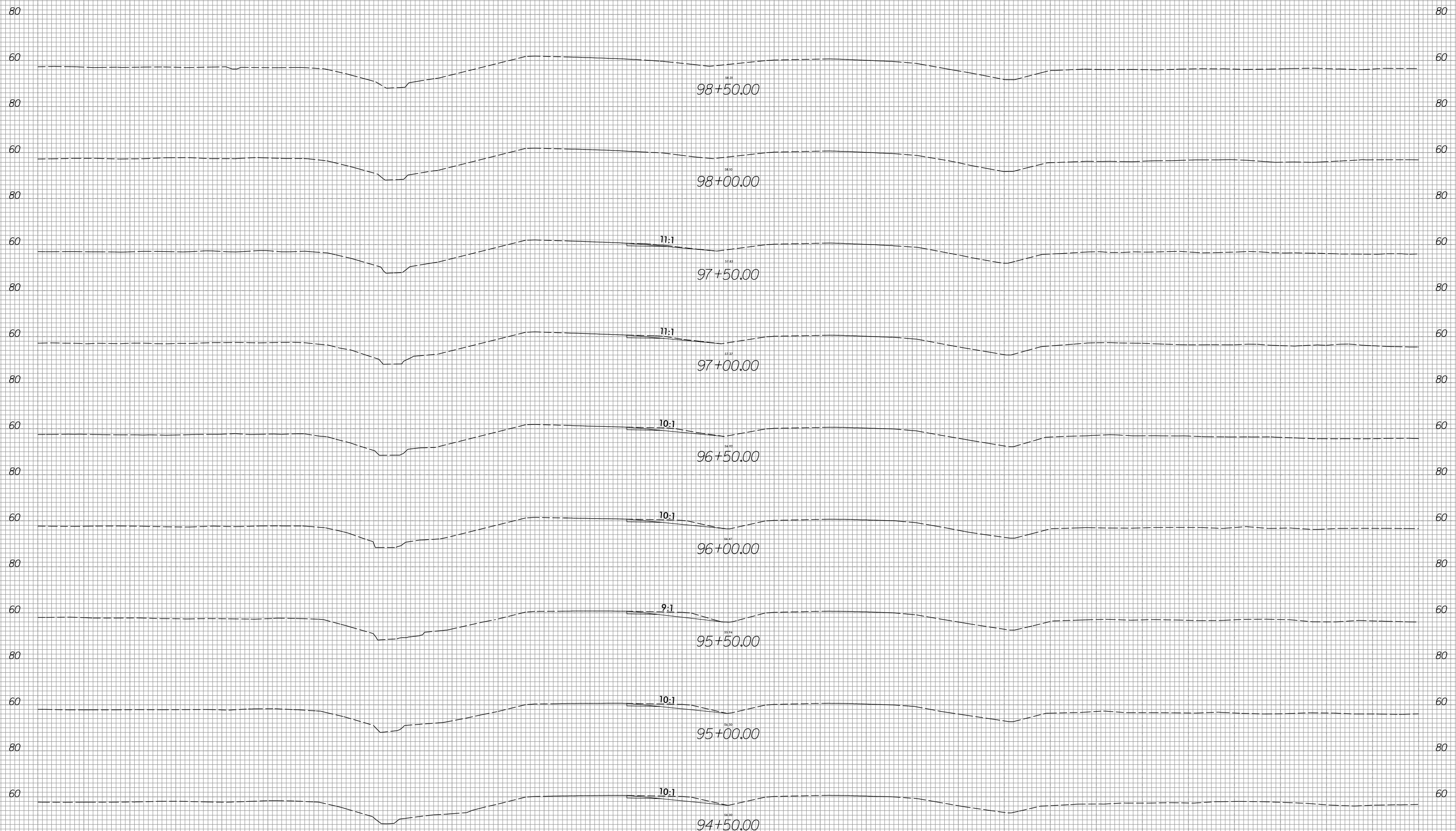

-L- DETOUR

300 280 260 240 220 200 180 160 140 120 100 80 60 40 20 0 20 40 60 80 100 120 140 160 180 200 220 240 260 280 300

2/15/2022 R:\Roadway\Corridor\Mode\ling\RS819_R5820_RDY_XPL_L_DET.dgn Grant, Augsburg

6/23/16

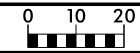

PROJ. REFERENCE NO.	SHEET NO.
R-5819 / R-5820	X-119

300 280 260 240 220 200 180 160 140 120 100 80 60 40 20 0 20 40 60 80 100 120 140 160 180 200 220 240 260 280 300

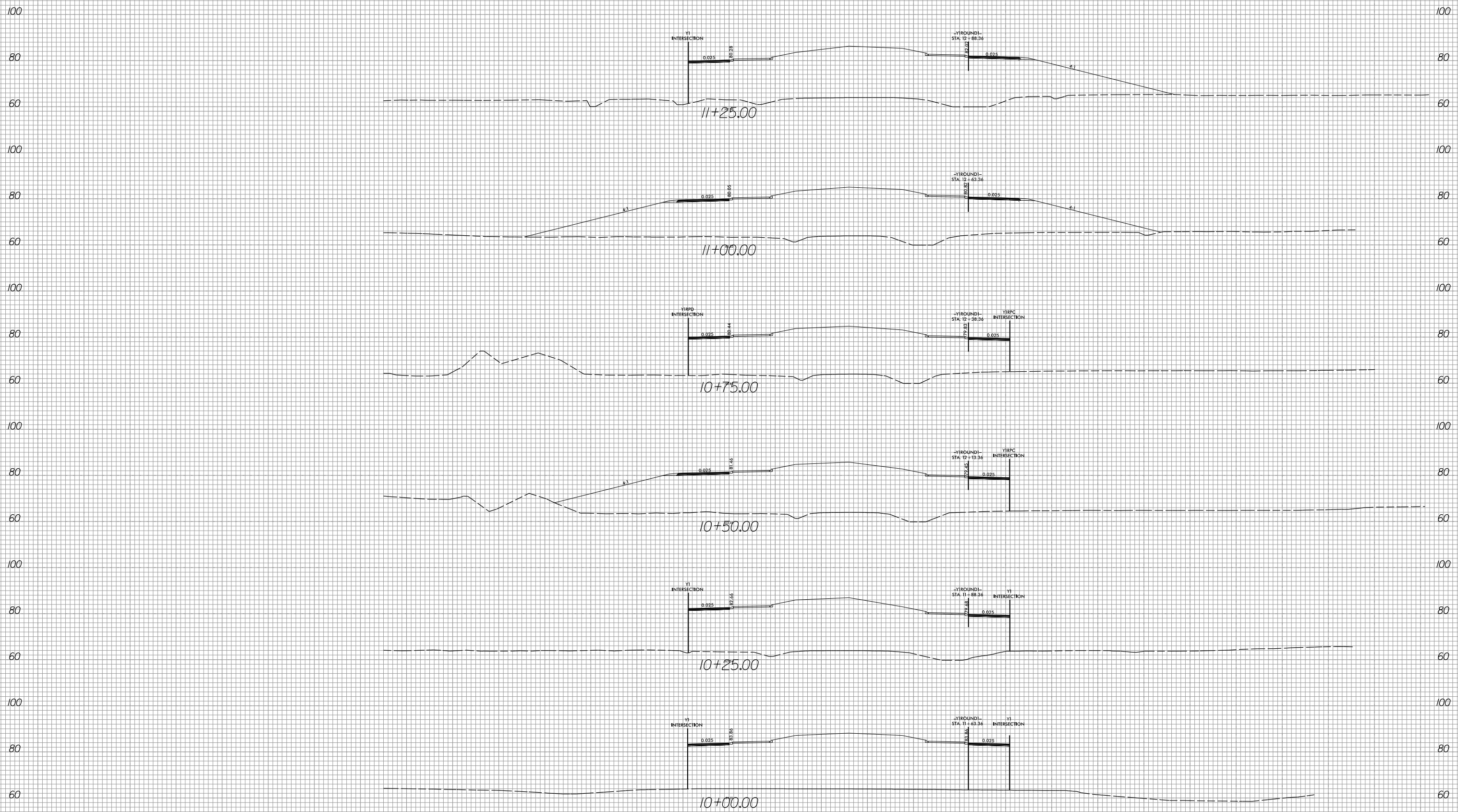

-YIROUNDI-

2/15/2022
R:\Roadway\Corridor-Modeling\R5819_R5820_RDY_XPL_YIROUNDI.dgn
Grant.Augsburg

6/23/16

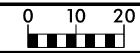

PROJ. REFERENCE NO.
R-5819 / R-5820

SHEET NO.
X-120

300 280 260 240 220 200 180 160 140 120 100 80 60 40 20 0 20 40 60 80 100 120 140 160 180 200 220 240 260 280 300

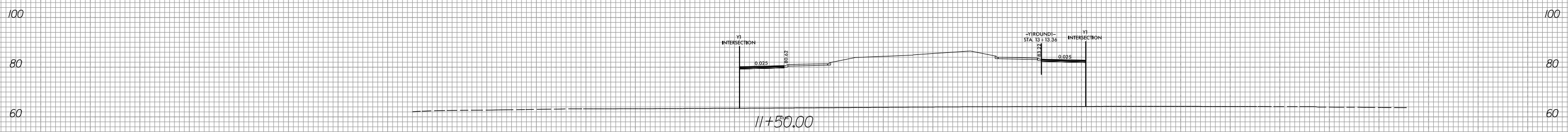

-YIROUNDI-

300 280 260 240 220 200 180 160 140 120 100 80 60 40 20 0 20 40 60 80 100 120 140 160 180 200 220 240 260 280 300

2/15/2022
R:\Roadway\Corridor-Modeling\R5819_R5820_RDY_XPL_YIROUNDI.dgn
Grant.Augsburg

6/23/16

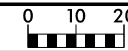

PROJ. REFERENCE NO.
R-5819 / R-5820

SHEET NO.
X-121

300 280 260 240 220 200 180 160 140 120 100 80 60 40 20 0 20 40 60 80 100 120 140 160 180 200 220 240 260 280 300

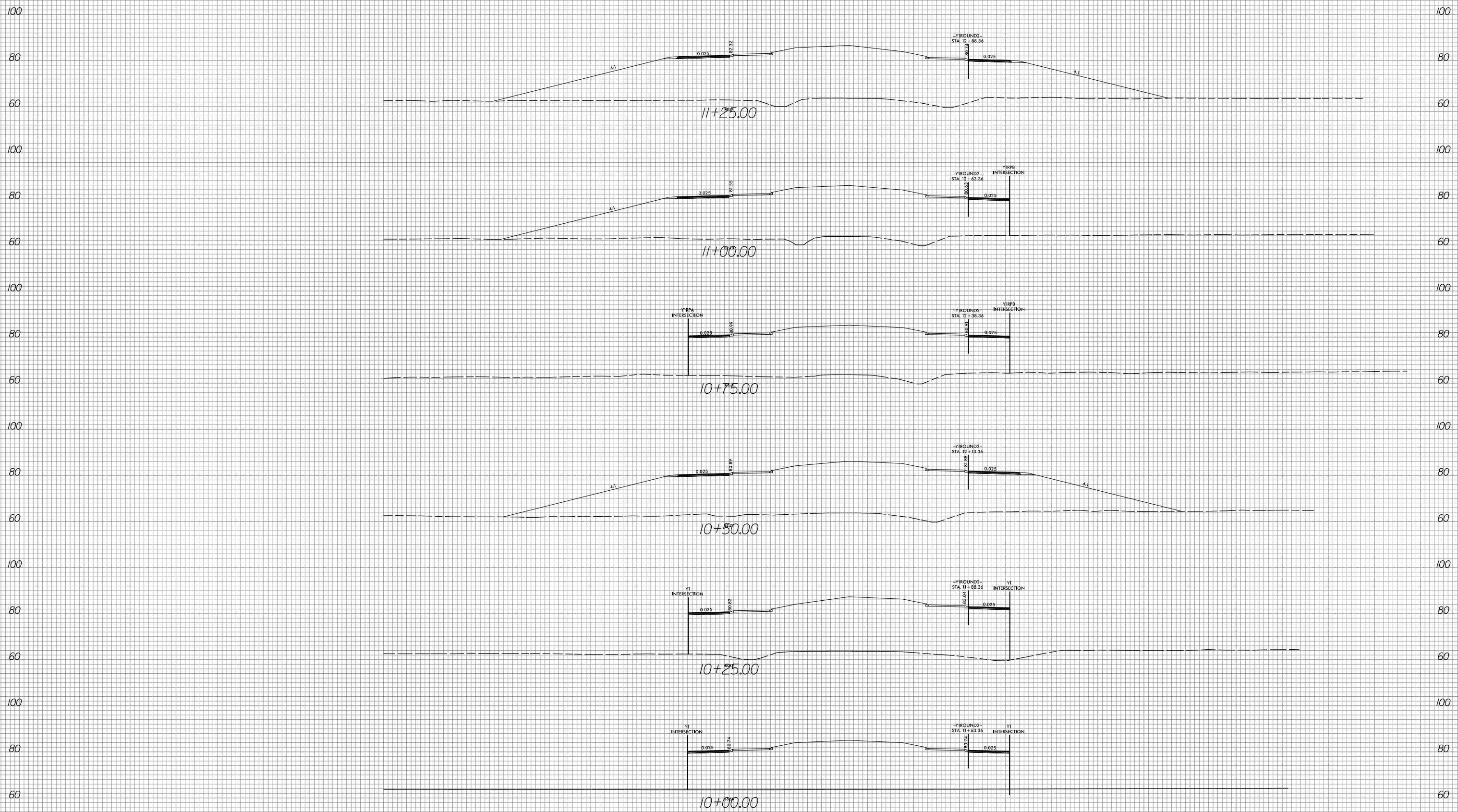

-YIROUND2-

300 280 260 240 220 200 180 160 140 120 100 80 60 40 20 0 20 40 60 80 100 120 140 160 180 200 220 240 260 280 300

2/15/2022
R:\Roadway\Corridor-Modeling\R5819_R5820_RDY_XPL_YIROUND2.dgn
Grant.Augsburg

6/23/16

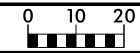

PROJ. REFERENCE NO.	SHEET NO.
R-5819 / R-5820	X-122

300 280 260 240 220 200 180 160 140 120 100 80 60 40 20 0 20 40 60 80 100 120 140 160 180 200 220 240 260 280 300

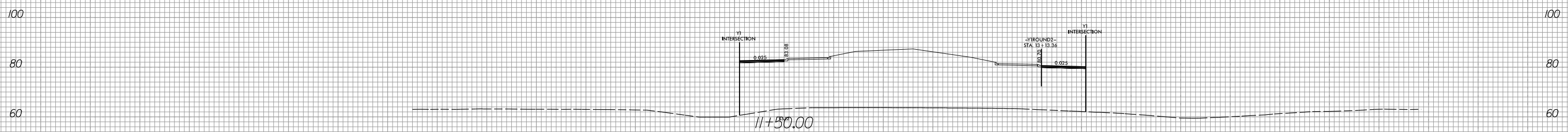

-YIROUND2-

300 280 260 240 220 200 180 160 140 120 100 80 60 40 20 0 20 40 60 80 100 120 140 160 180 200 220 240 260 280 300

2/15/2022
 R:\Roadway\Corridor-Modeling\R5819_R5820_RDY_XPL_YIROUND2.dgn
 Grant, Augsburg

6/23/16



PROJ. REFERENCE NO.
R-5819 / R-5820

SHEET NO.
X-123

150 140 130 120 110 100 90 80 70 60 50 40 30 20 10 0 10 20 30 40 50 60 70 80 90 100 110 120 130 140 150

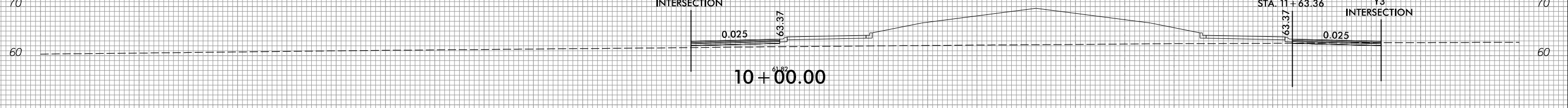
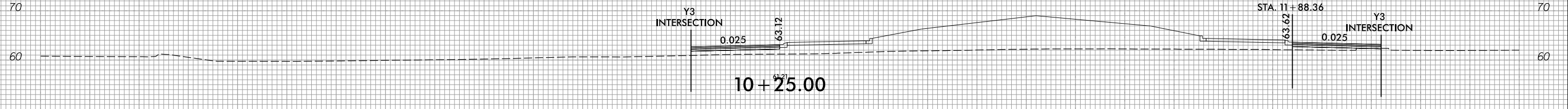
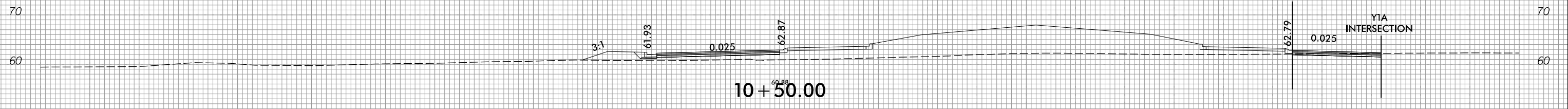
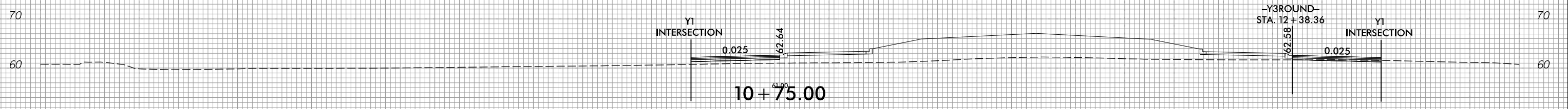
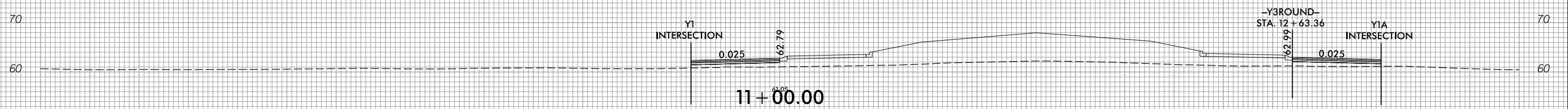
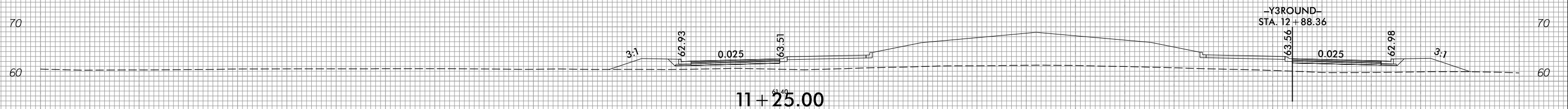

-Y3ROUND-

150 140 130 120 110 100 90 80 70 60 50 40 30 20 10 0 10 20 30 40 50 60 70 80 90 100 110 120 130 140 150

2/15/2022
R:\Roadway\Corridor\Mode\Ing\RS819_R5820_RDY_XPL_Y3ROUND.dgn
Grant, Augsburg

6/23/16



PROJ. REFERENCE NO.
R-5819 / R-5820

SHEET NO.
X-124

150 140 130 120 110 100 90 80 70 60 50 40 30 20 10 0 10 20 30 40 50 60 70 80 90 100 110 120 130 140 150

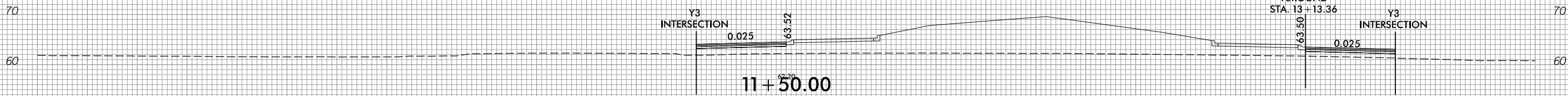

11+50.00

-Y3ROUND-

2/15/2022
 R:\Roadway\Corridor\Mode Ling\RS819_R5820_RDY_XPL_Y3ROUND.dgn
 Grant, Augsburg

150 140 130 120 110 100 90 80 70 60 50 40 30 20 10 0 10 20 30 40 50 60 70 80 90 100 110 120 130 140 150

6/23/16



PROJ. REFERENCE NO.
R-5819 / R-5820

SHEET NO.
X-125

150 140 130 120 110 100 90 80 70 60 50 40 30 20 10 0 10 20 30 40 50 60 70 80 90 100 110 120 130 140 150

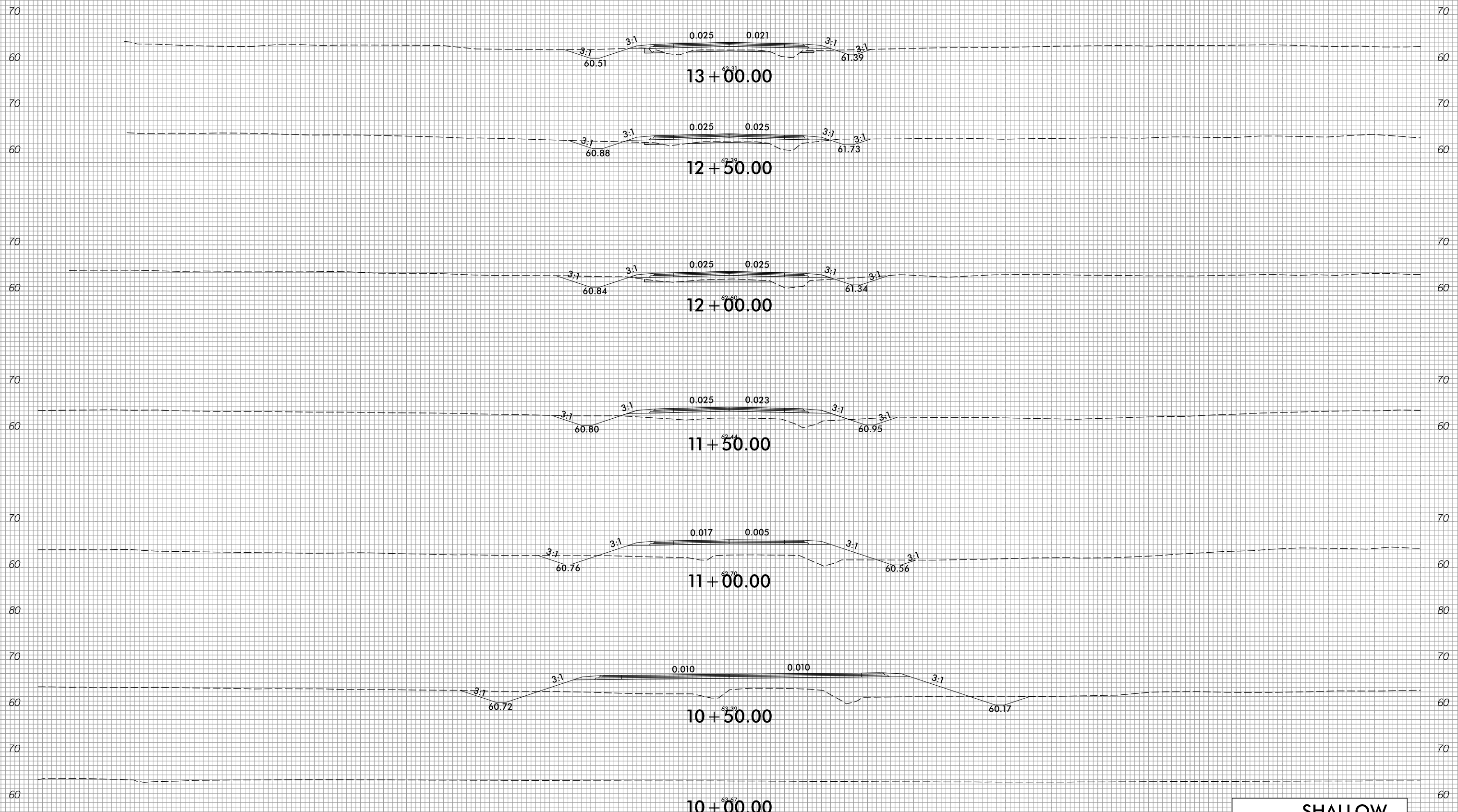

-Y7-

SHALLOW UNDERCUT EXCAVATION

3/4/2022
E:\Roadway\CorridorModeling\R5819_R5820_RDY_XPL_Y7.dgn
Erica.Warburton



150 140 130 120 110 100 90 80 70 60 50 40 30 20 10 0 10 20 30 40 50 60 70 80 90 100 110 120 130 140 150

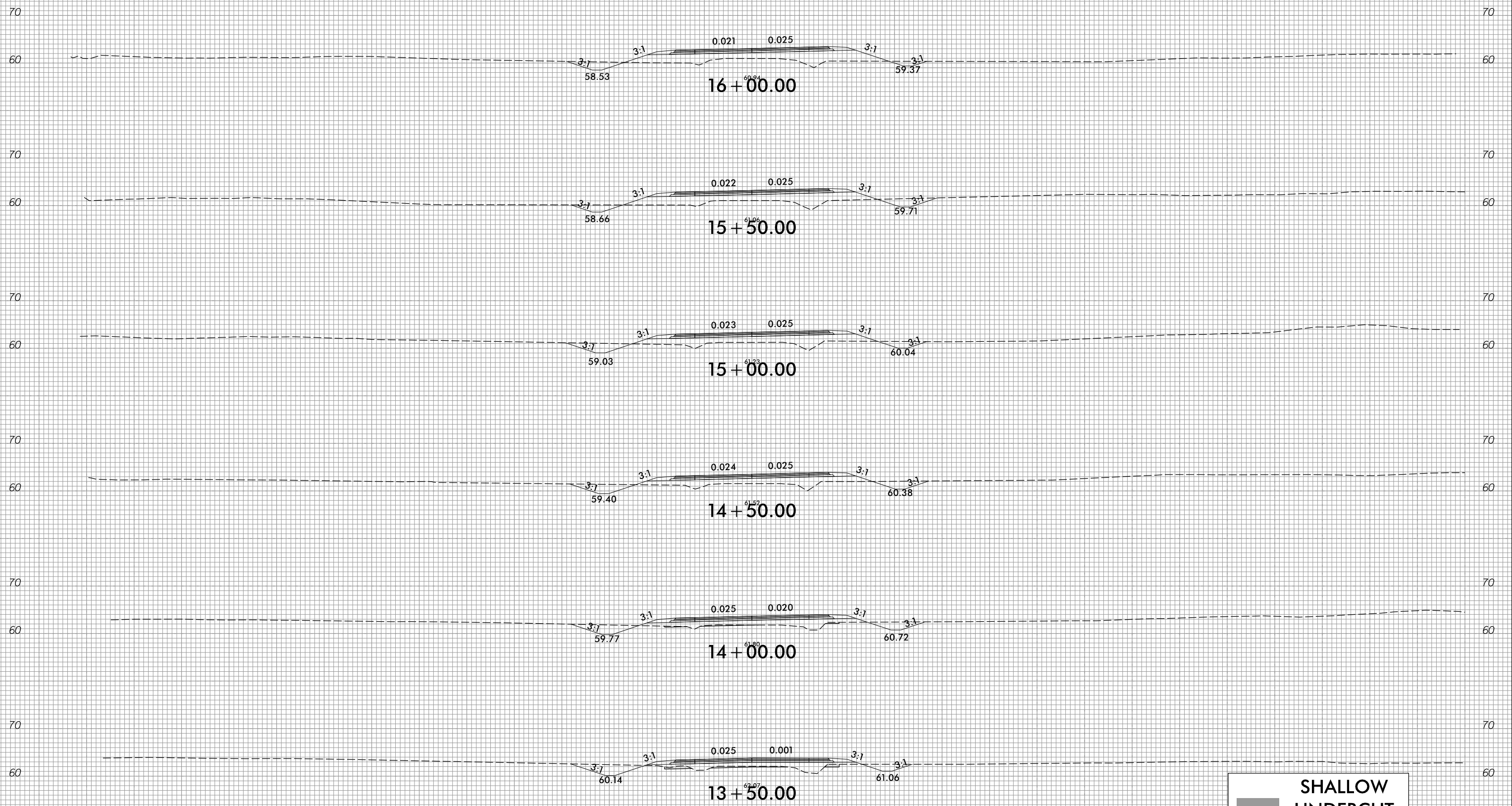

**SHALLOW
UNDERCUT
EXCAVATION**

-Y7-

150 140 130 120 110 100 90 80 70 60 50 40 30 20 10 0 10 20 30 40 50 60 70 80 90 100 110 120 130 140 150



150 140 130 120 110 100 90 80 70 60 50 40 30 20 10 0 10 20 30 40 50 60 70 80 90 100 110 120 130 140 150

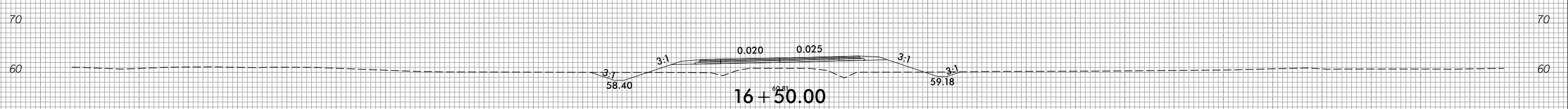
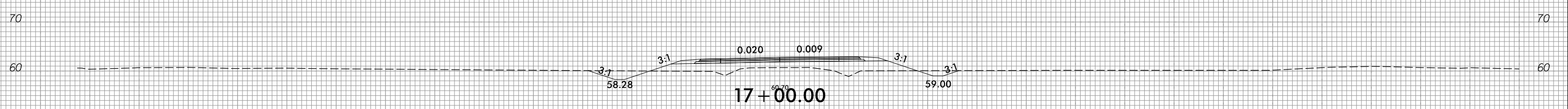
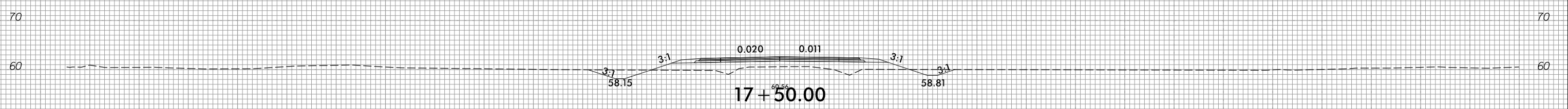
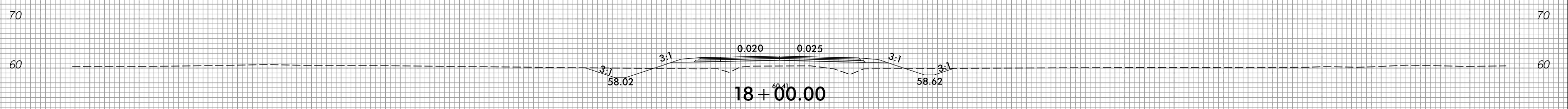
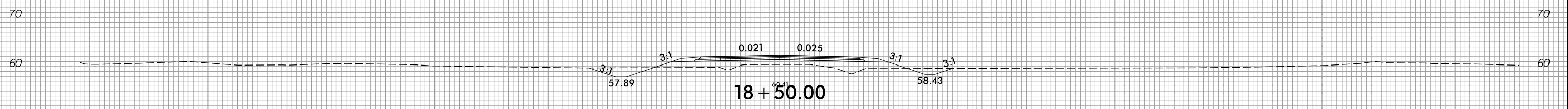
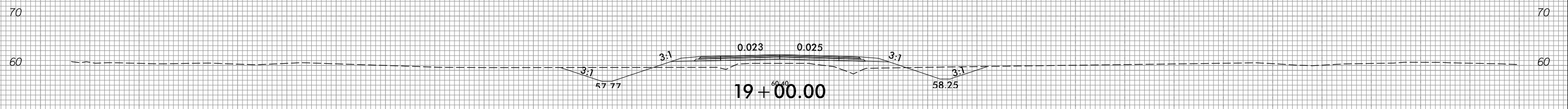

-Y7-

150 140 130 120 110 100 90 80 70 60 50 40 30 20 10 0 10 20 30 40 50 60 70 80 90 100 110 120 130 140 150



150 140 130 120 110 100 90 80 70 60 50 40 30 20 10 0 10 20 30 40 50 60 70 80 90 100 110 120 130 140 150

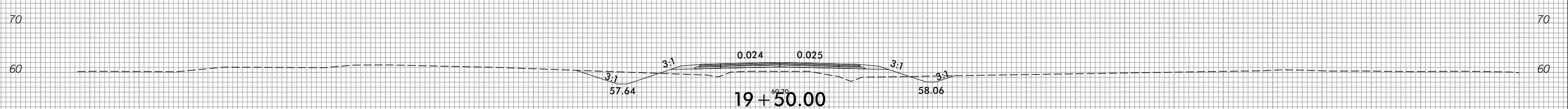
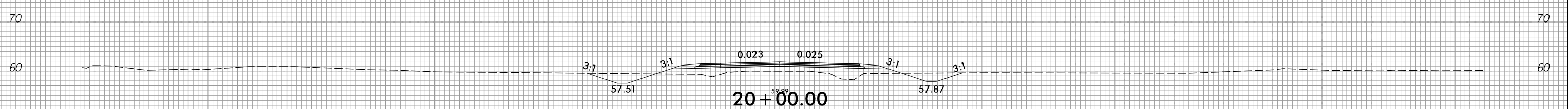
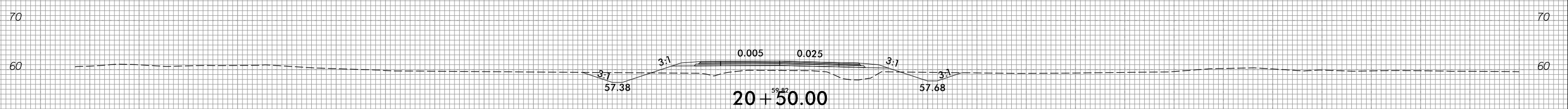
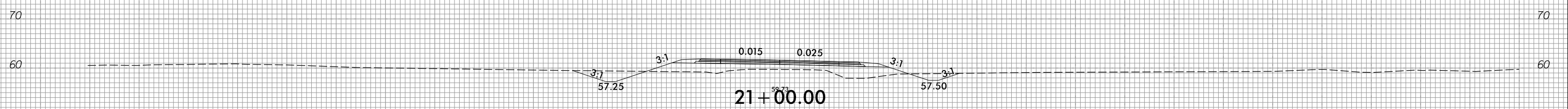
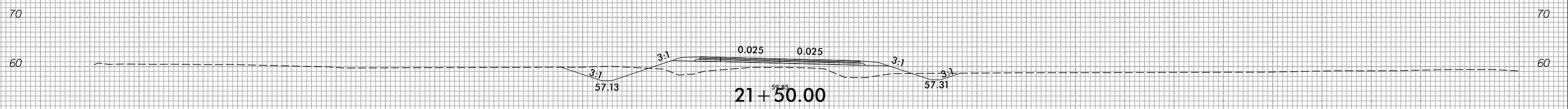
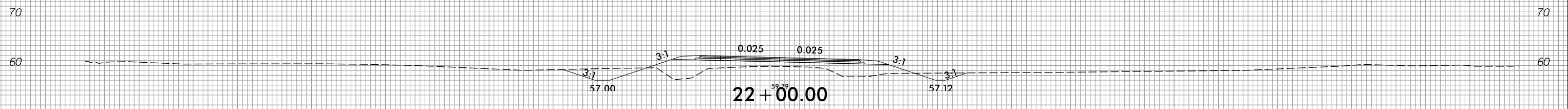

-Y7-

150 140 130 120 110 100 90 80 70 60 50 40 30 20 10 0 10 20 30 40 50 60 70 80 90 100 110 120 130 140 150

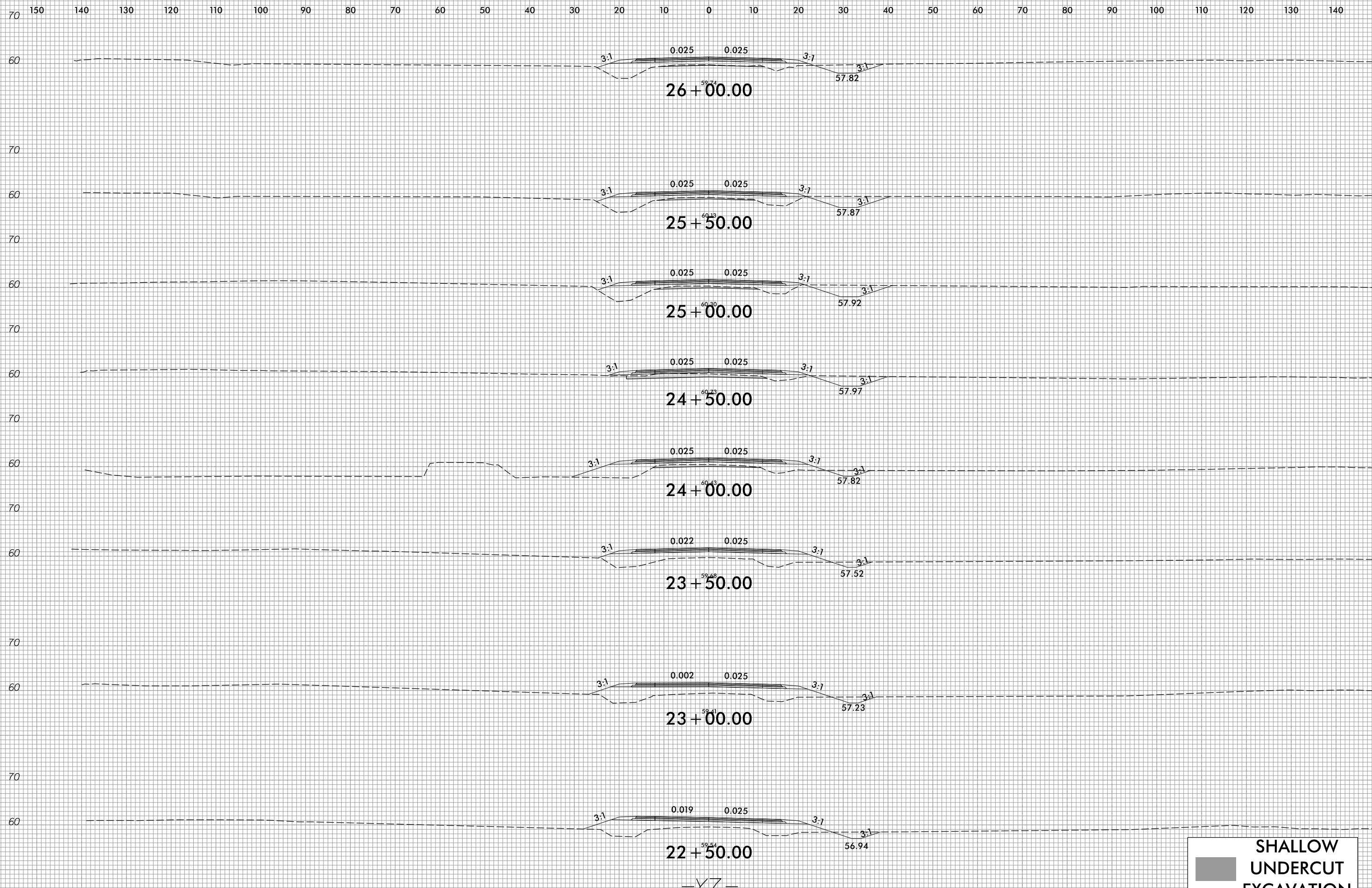

SHALLOW
UNDERCUT
EXCAVATION

-Y7-

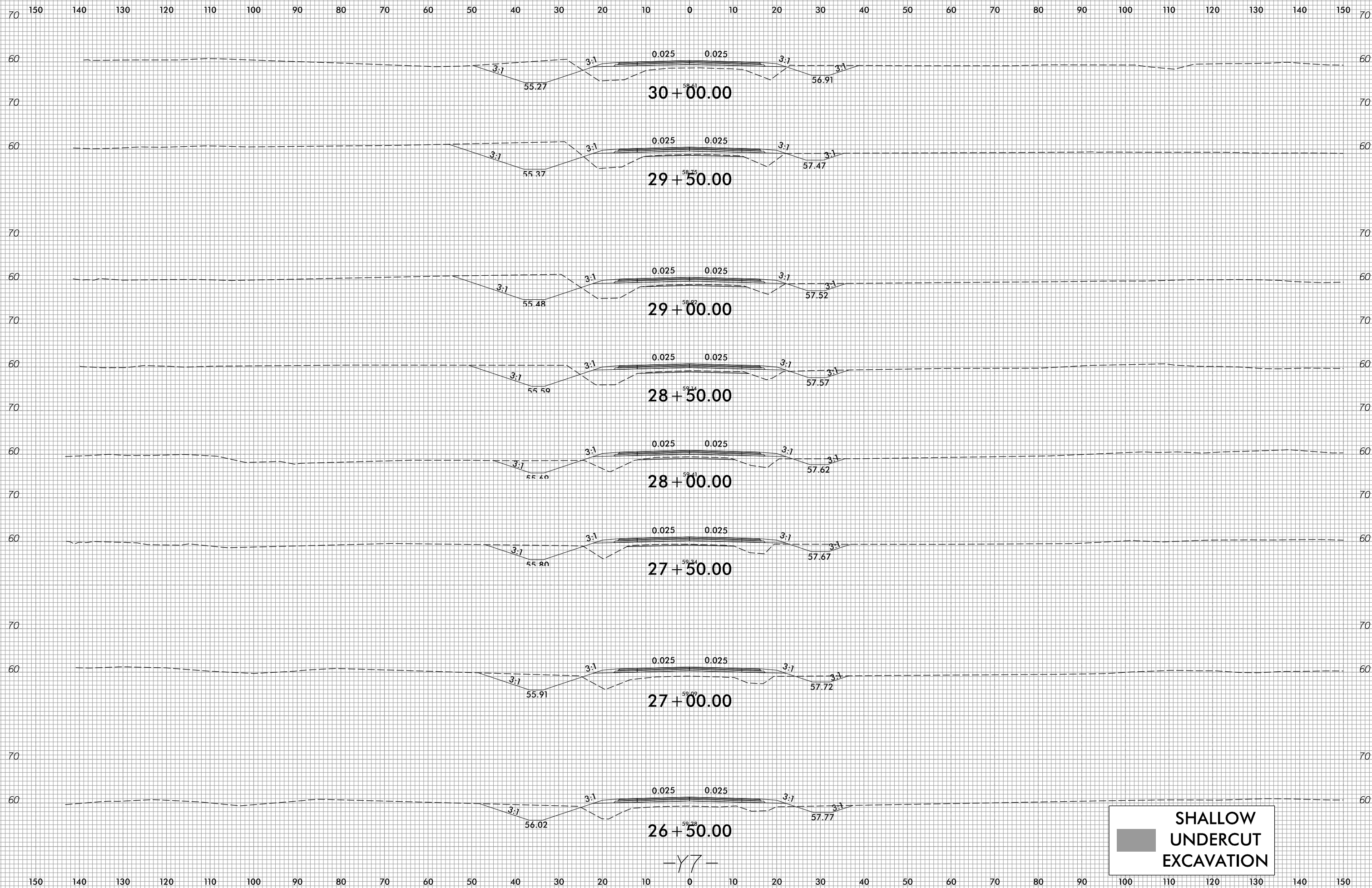

6/23/16



PROJ. REFERENCE NO.
R-5819 / R-5820

SHEET NO.
X-131

150 140 130 120 110 100 90 80 70 60 50 40 30 20 10 0 10 20 30 40 50 60 70 80 90 100 110 120 130 140 150

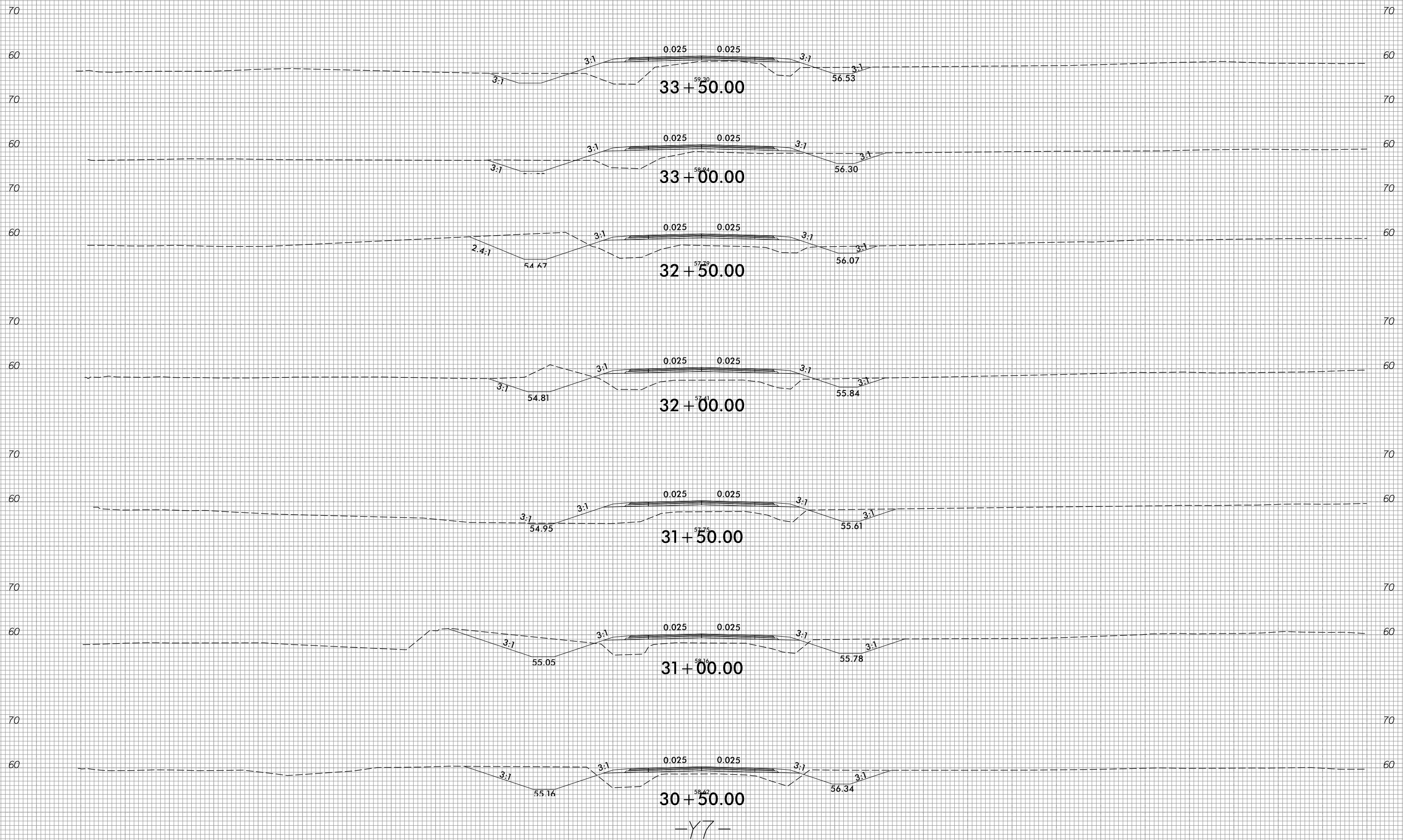

-Y7-

3/4/2022
E:\Roadway\CorridorModeling\R5819_R5820_RDY_XPL_Y7.dgn
Erica.Warburton

6/23/16



PROJ. REFERENCE NO.
R-5819 / R-5820

SHEET NO.
X-132

70 150 140 130 120 110 100 90 80 70 60 50 40 30 20 10 0 10 20 30 40 50 60 70 80 90 100 110 120 130 140 150 70

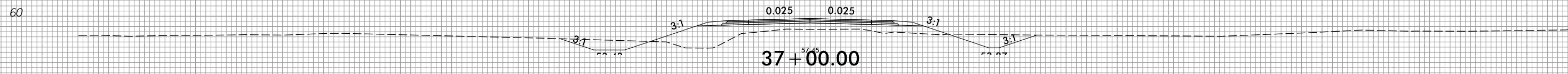

37+00.00

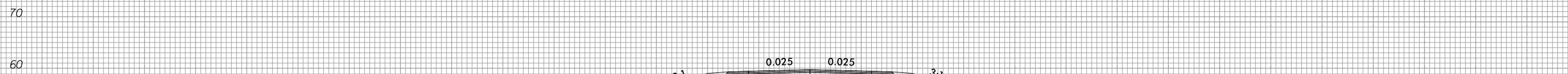

36+50.00

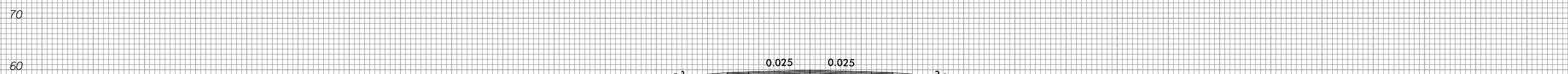

36+00.00

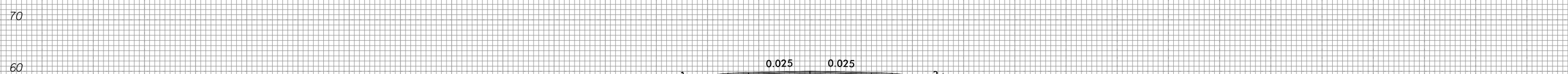

35+50.00

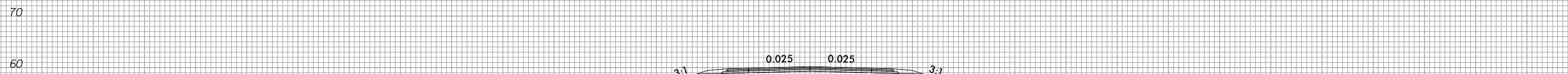

35+00.00

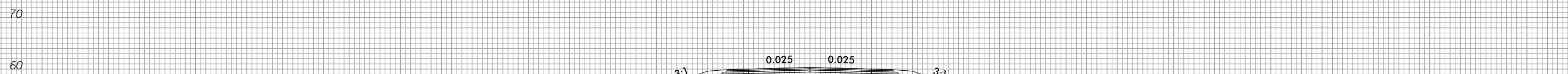

34+50.00

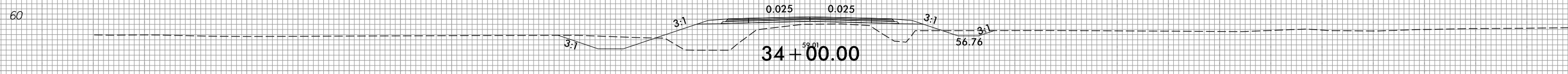

34+00.00

-Y7-

150 140 130 120 110 100 90 80 70 60 50 40 30 20 10 0 10 20 30 40 50 60 70 80 90 100 110 120 130 140 150

3/4/2022
E:\Roadway\CorridorModeling\R5819_R5820_RDY_XPL_Y7.dgn
Erica.Warburton

6/23/16



PROJ. REFERENCE NO.	SHEET NO.
R-5819 / R-5820	X-133

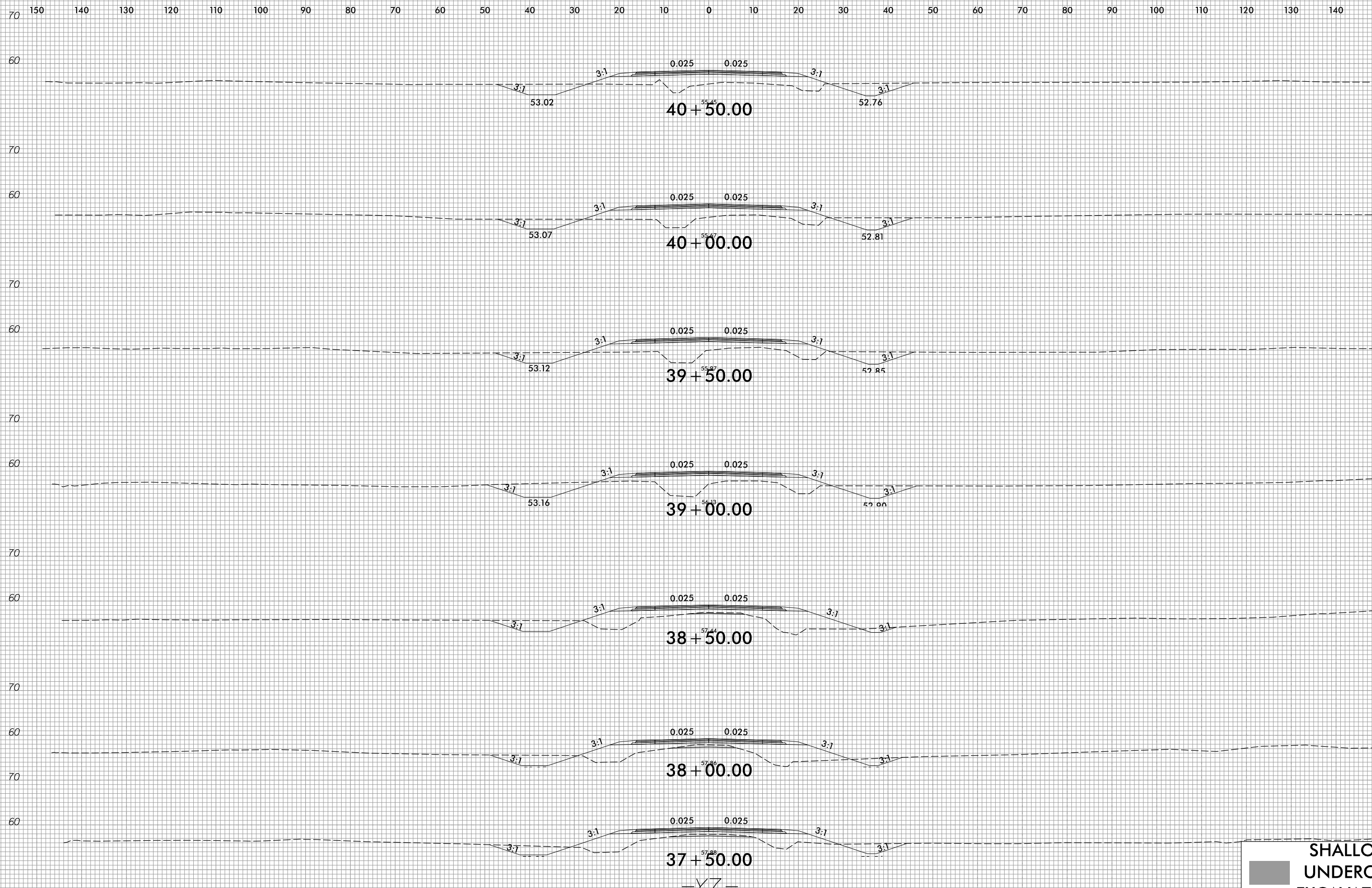

3/4/2022
 E:\Roadway\CorridorModeling\R5819_R5820_RDY_XPL_Y7.dgn
 Eric.Warburton

**SHALLOW
 UNDERCUT
 EXCAVATION**

-Y7-

6/23/16



PROJ. REFERENCE NO.
R-5819 / R-5820

SHEET NO.
X-134

150 140 130 120 110 100 90 80 70 60 50 40 30 20 10 0 10 20 30 40 50 60 70 80 90 100 110 120 130 140 150

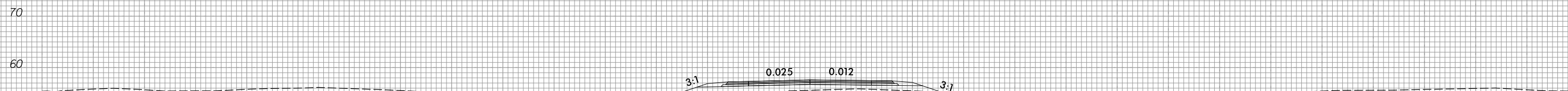

43+50.00

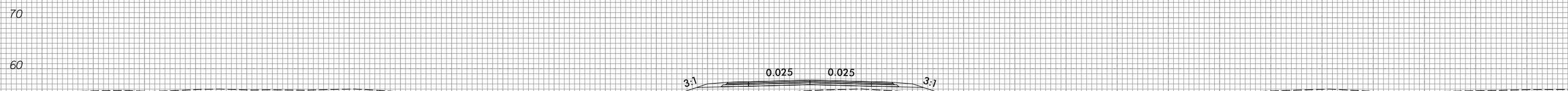

43+00.00

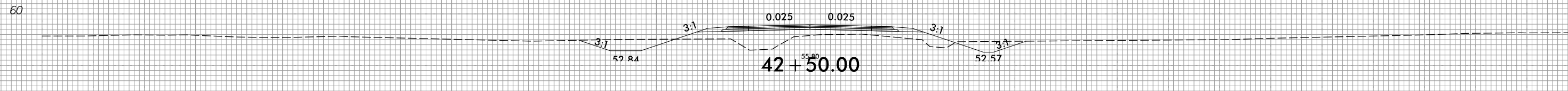

42+50.00

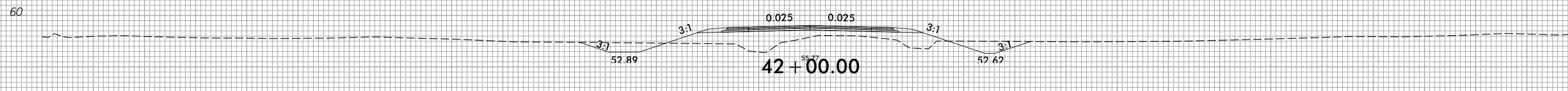

42+00.00

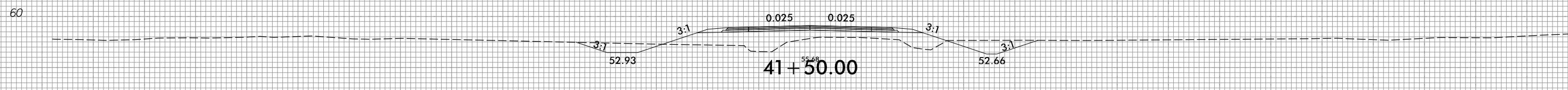

41+50.00

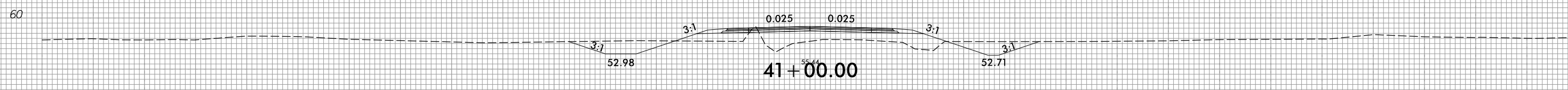

41+00.00

-Y7-

150 140 130 120 110 100 90 80 70 60 50 40 30 20 10 0 10 20 30 40 50 60 70 80 90 100 110 120 130 140 150

3/4/2022
E:\Roadway\CorridorModeling\R5819_R5820_RDY_XPL_Y7.dgn
Erica.Warburton

6/23/16



PROJ. REFERENCE NO.	SHEET NO.
R-5819 / R-5820	X-135

150 140 130 120 110 100 90 80 70 60 50 40 30 20 10 0 10 20 30 40 50 60 70 80 90 100 110 120 130 140 150

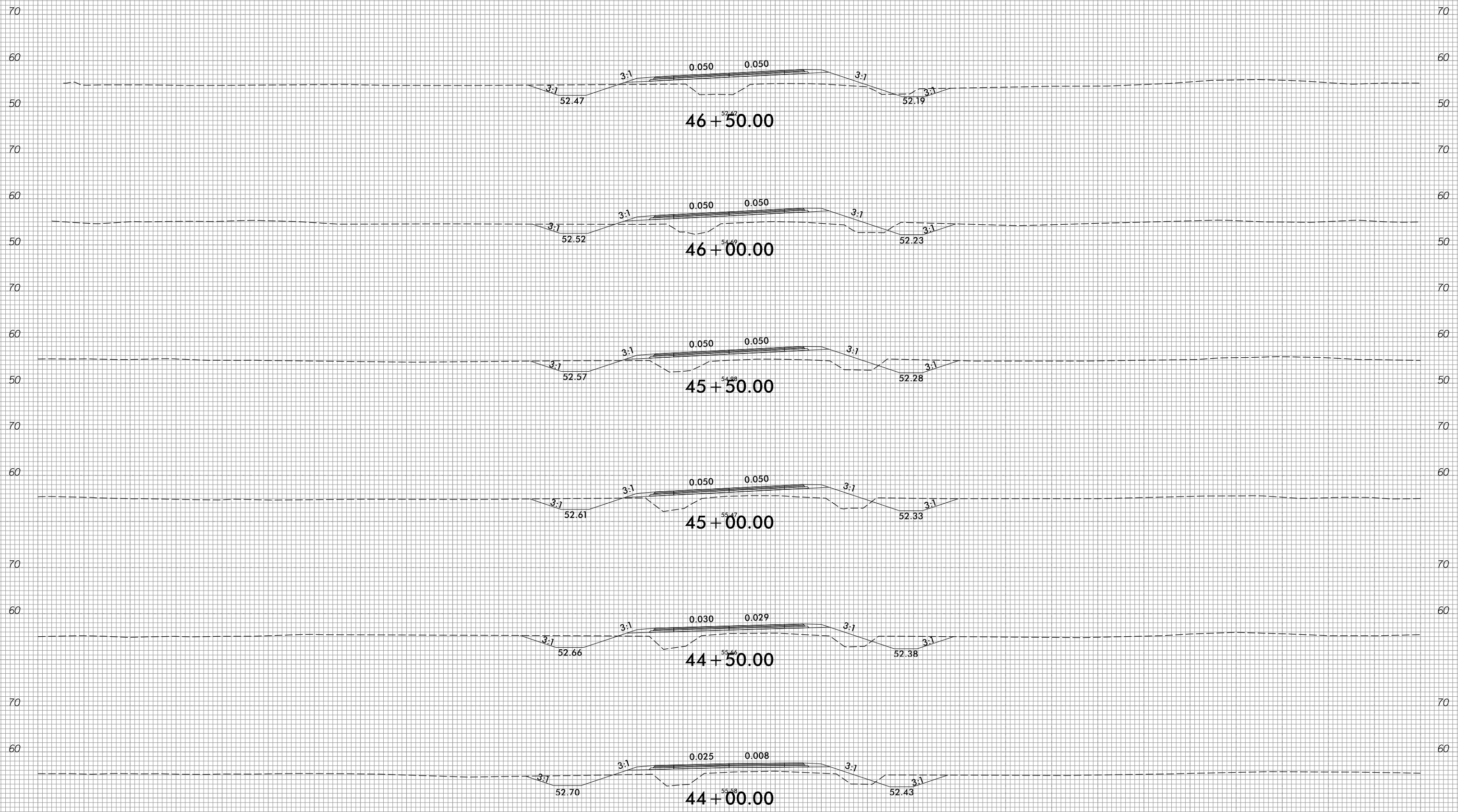

-Y7-

3/4/2022
 E:\Roadway\Corridor\Mode\ling\RS819_R5820_RDY_XPL_Y7.dgn
 Eric.Ryan



150 140 130 120 110 100 90 80 70 60 50 40 30 20 10 0 10 20 30 40 50 60 70 80 90 100 110 120 130 140 150

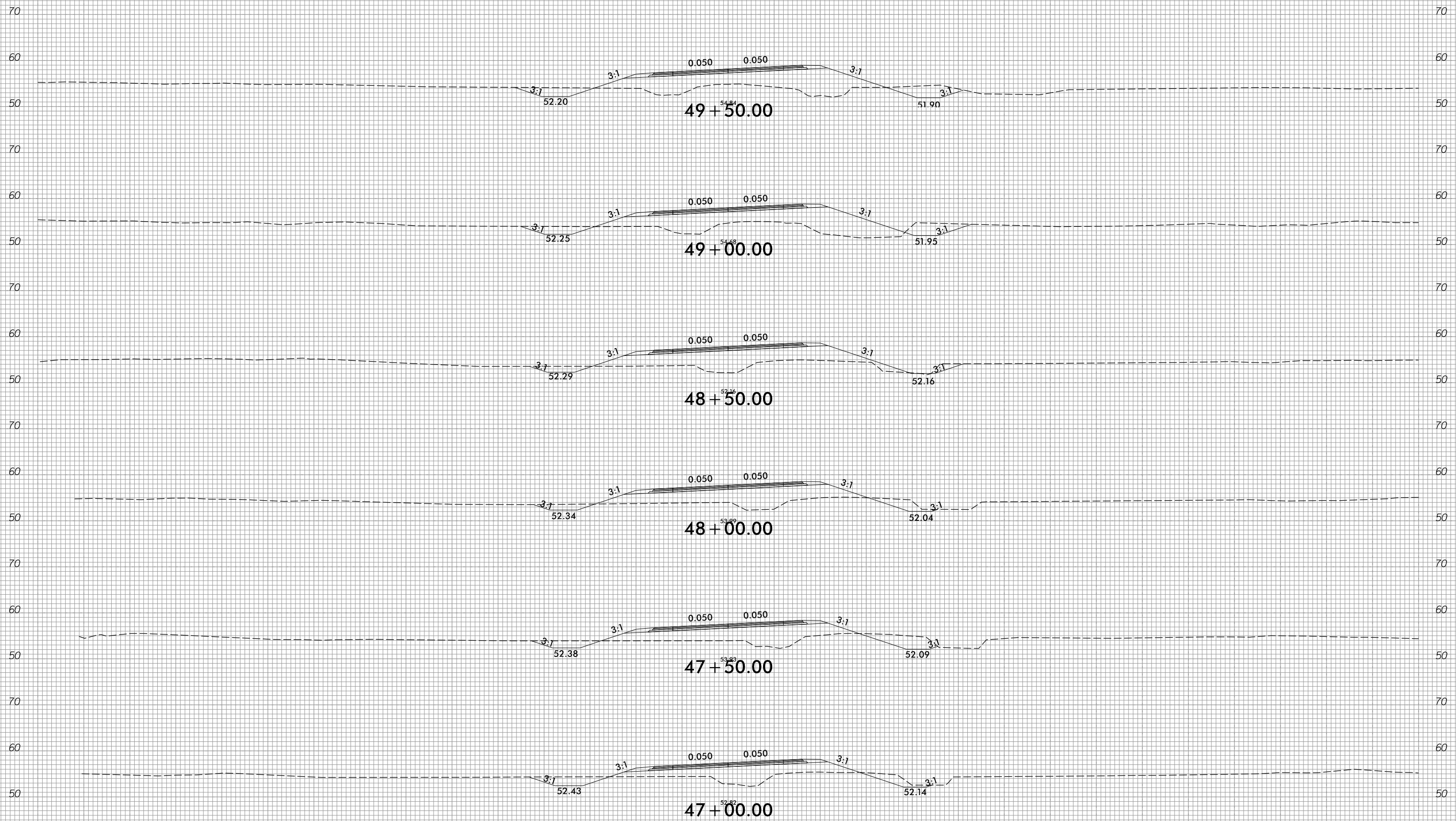

-Y7-

150 140 130 120 110 100 90 80 70 60 50 40 30 20 10 0 10 20 30 40 50 60 70 80 90 100 110 120 130 140 150

6/23/16



PROJ. REFERENCE NO.	SHEET NO.
R-5819 / R-5820	X-137

150 140 130 120 110 100 90 80 70 60 50 40 30 20 10 0 10 20 30 40 50 60 70 80 90 100 110 120 130 140 150

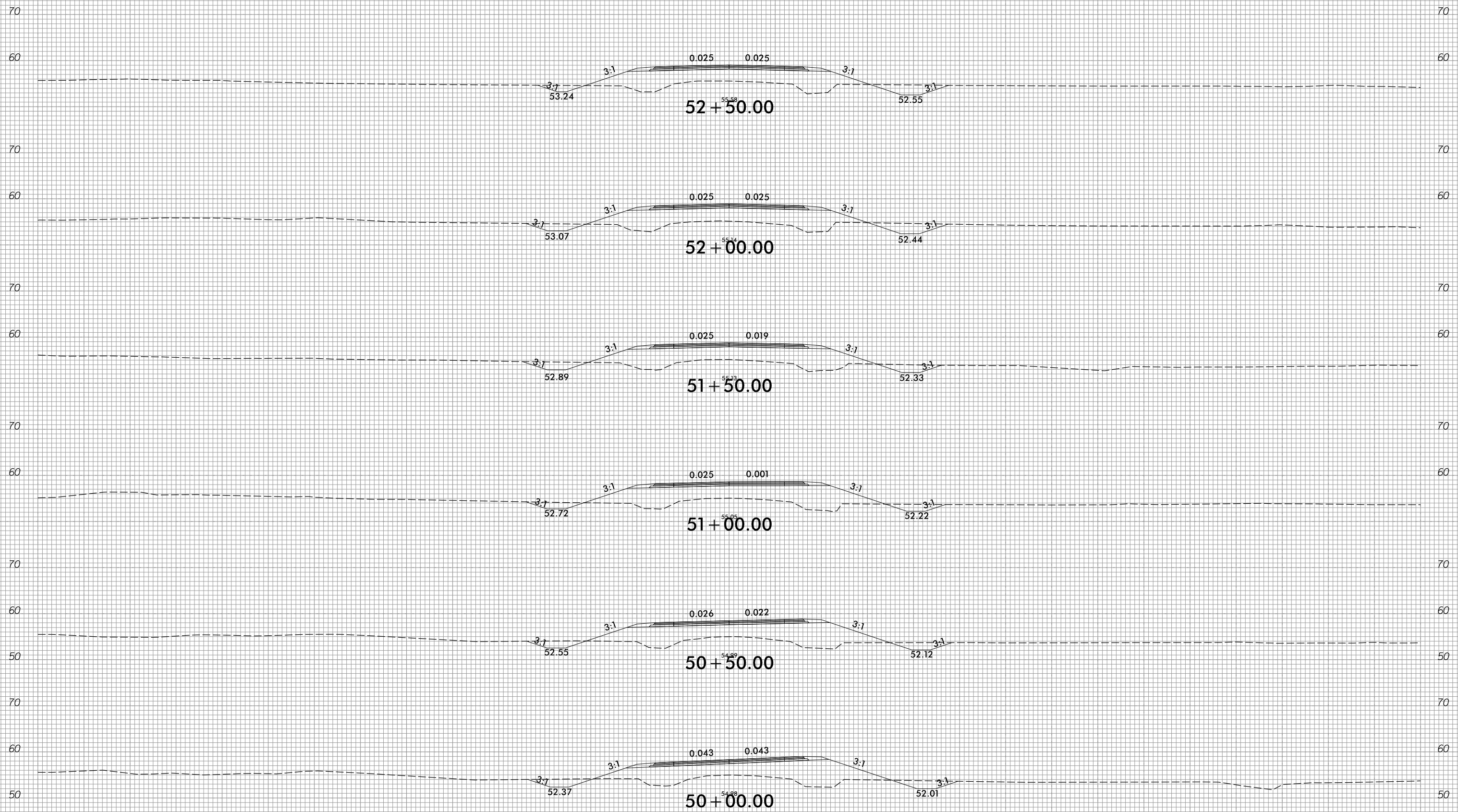

-Y7-

3/4/2022
 E:\Roadway\Corridor\Mode\Ing\R5819_R5820_RDY_XPL_Y7.dgn
 Eric.Warburton



150 140 130 120 110 100 90 80 70 60 50 40 30 20 10 0 10 20 30 40 50 60 70 80 90 100 110 120 130 140 150

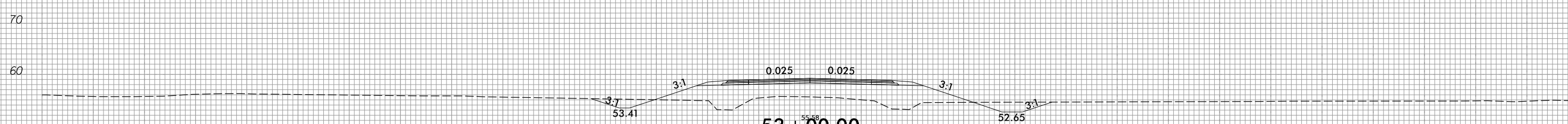
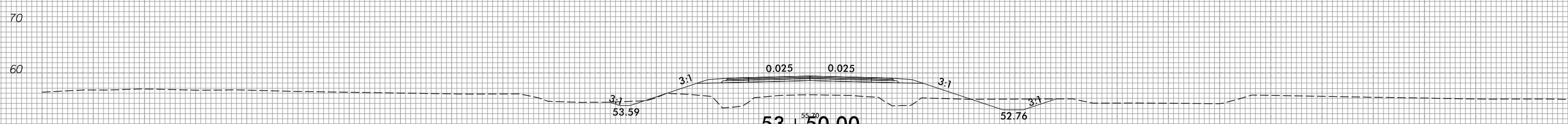
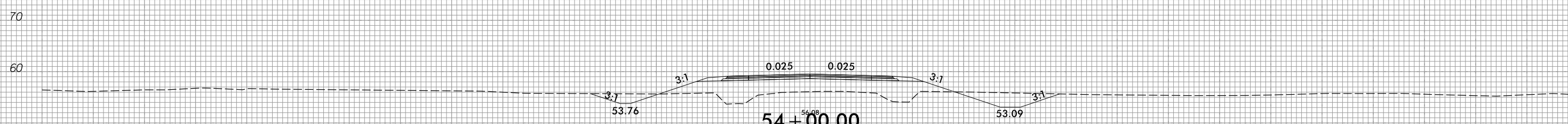
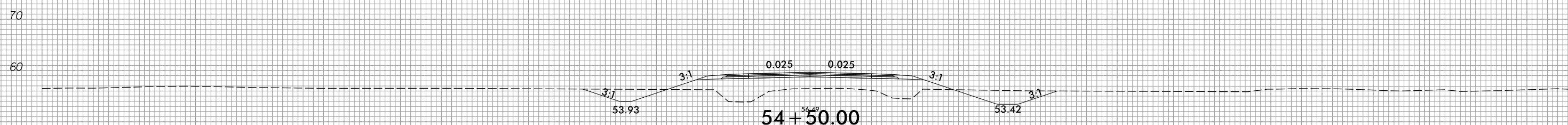
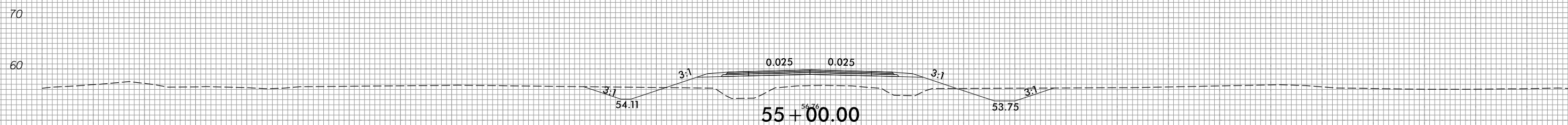
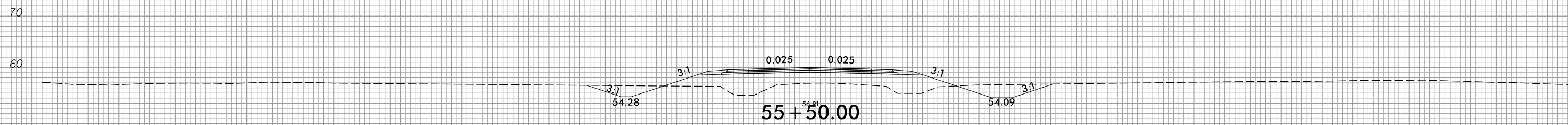

-Y7-

150 140 130 120 110 100 90 80 70 60 50 40 30 20 10 0 10 20 30 40 50 60 70 80 90 100 110 120 130 140 150



150 140 130 120 110 100 90 80 70 60 50 40 30 20 10 0 10 20 30 40 50 60 70 80 90 100 110 120 130 140 150

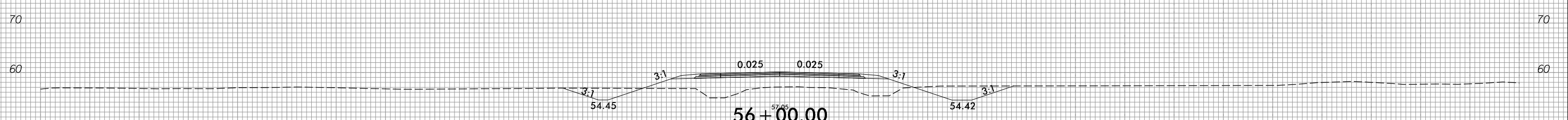
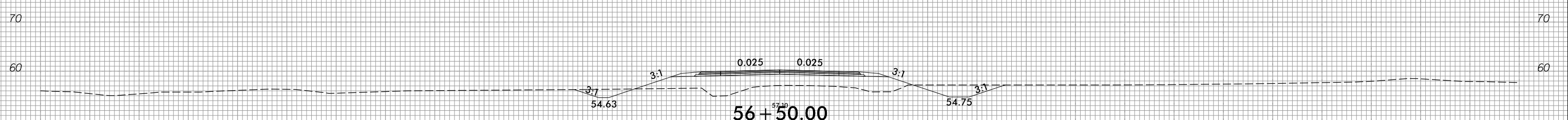
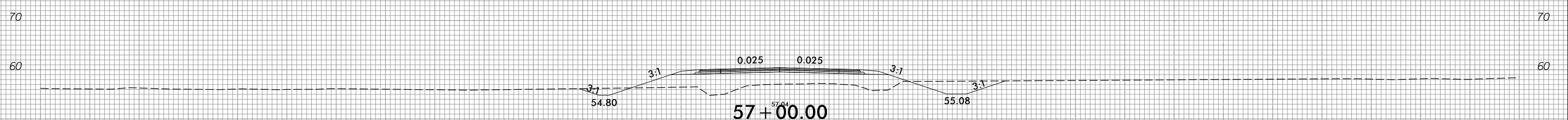
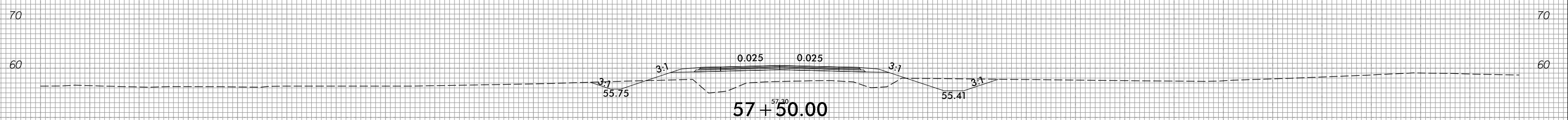
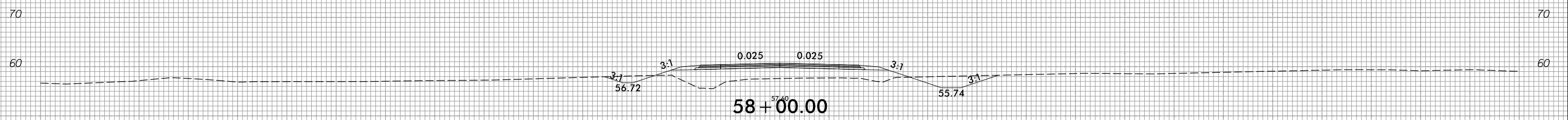
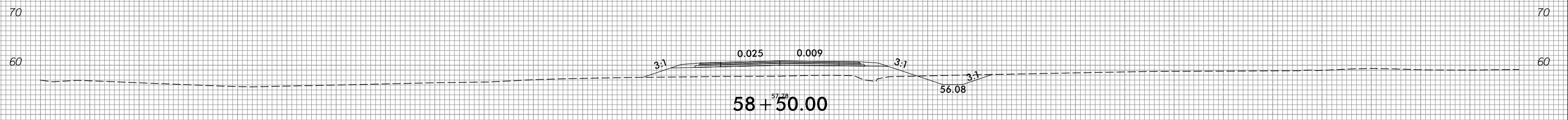

-Y7-

150 140 130 120 110 100 90 80 70 60 50 40 30 20 10 0 10 20 30 40 50 60 70 80 90 100 110 120 130 140 150



150 140 130 120 110 100 90 80 70 60 50 40 30 20 10 0 10 20 30 40 50 60 70 80 90 100 110 120 130 140 150

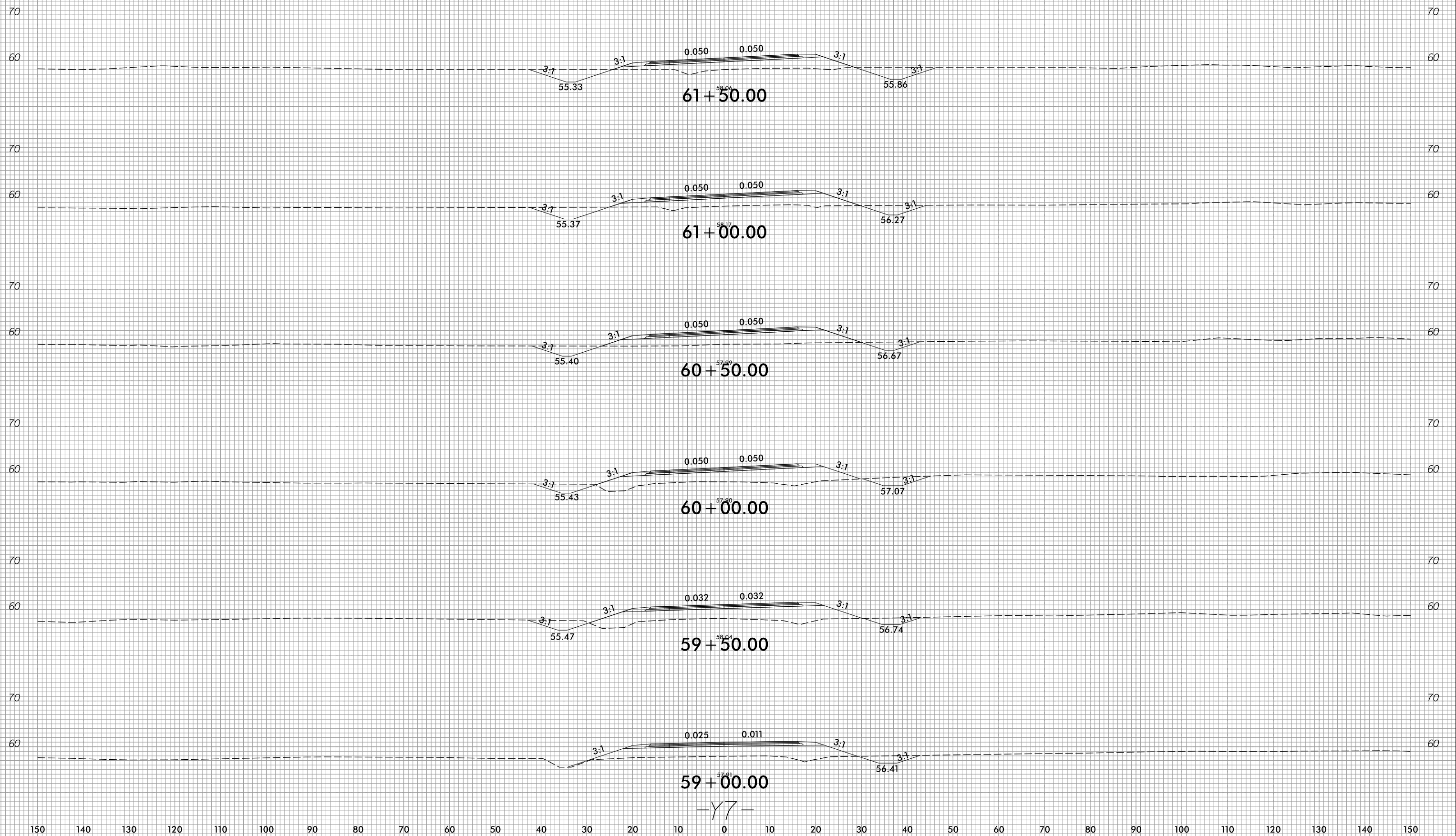

-Y7-



150 140 130 120 110 100 90 80 70 60 50 40 30 20 10 0 10 20 30 40 50 60 70 80 90 100 110 120 130 140 150

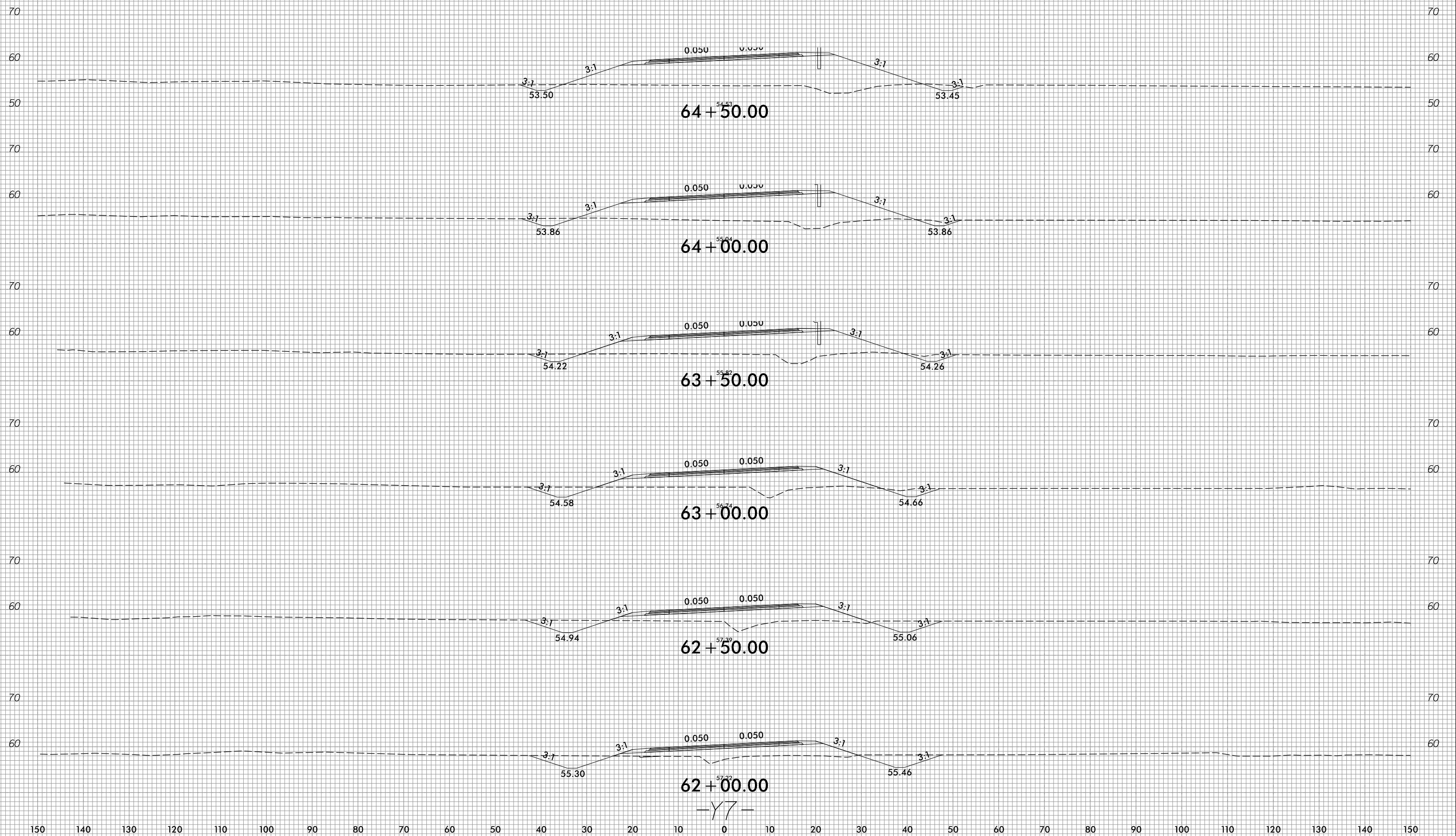

150 140 130 120 110 100 90 80 70 60 50 40 30 20 10 0 10 20 30 40 50 60 70 80 90 100 110 120 130 140 150

-Y7-



150 140 130 120 110 100 90 80 70 60 50 40 30 20 10 0 10 20 30 40 50 60 70 80 90 100 110 120 130 140 150

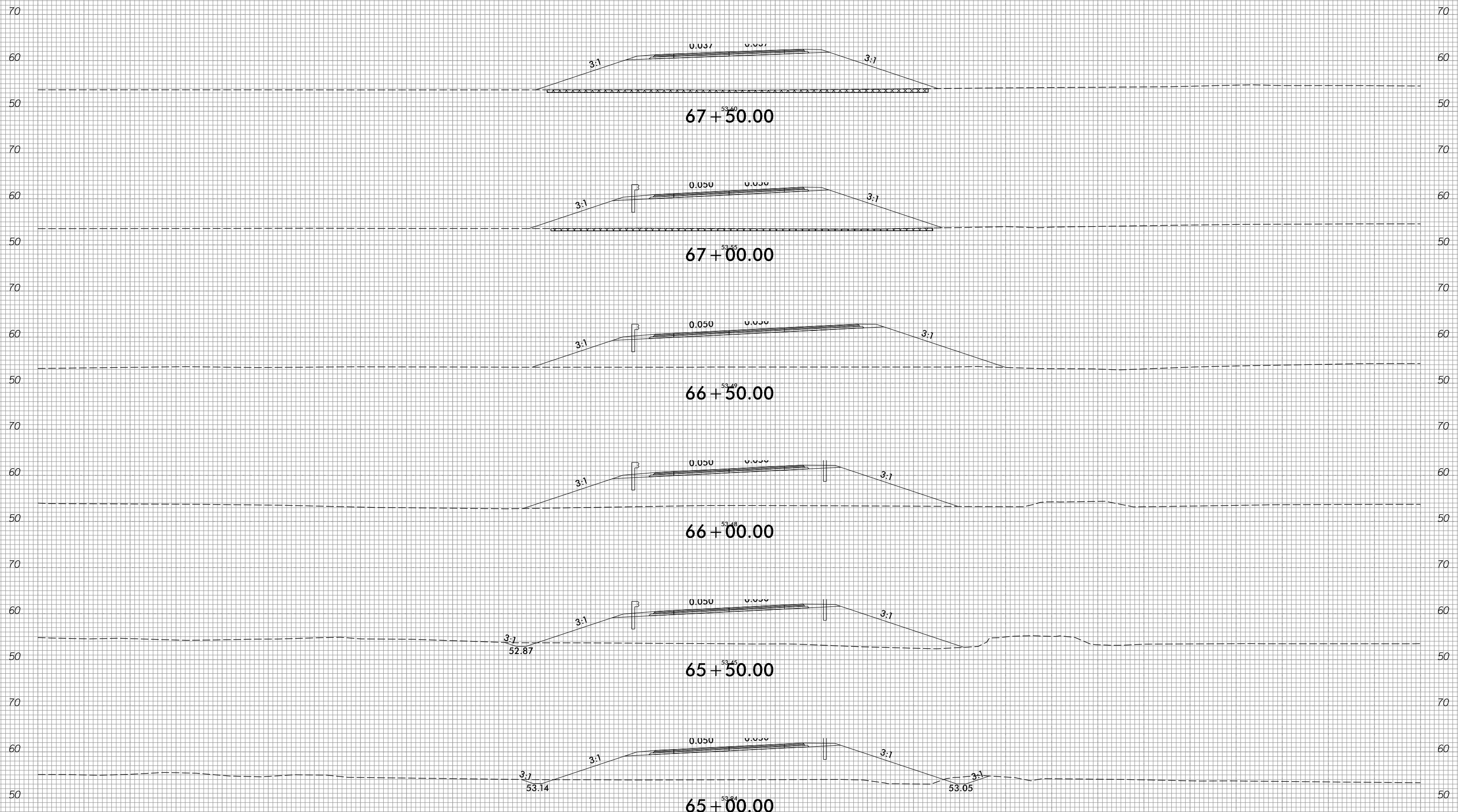

UNDERCUT EXCAVATION

-Y7-

150 140 130 120 110 100 90 80 70 60 50 40 30 20 10 0 10 20 30 40 50 60 70 80 90 100 110 120 130 140 150



150 140 130 120 110 100 90 80 70 60 50 40 30 20 10 0 10 20 30 40 50 60 70 80 90 100 110 120 130 140 150

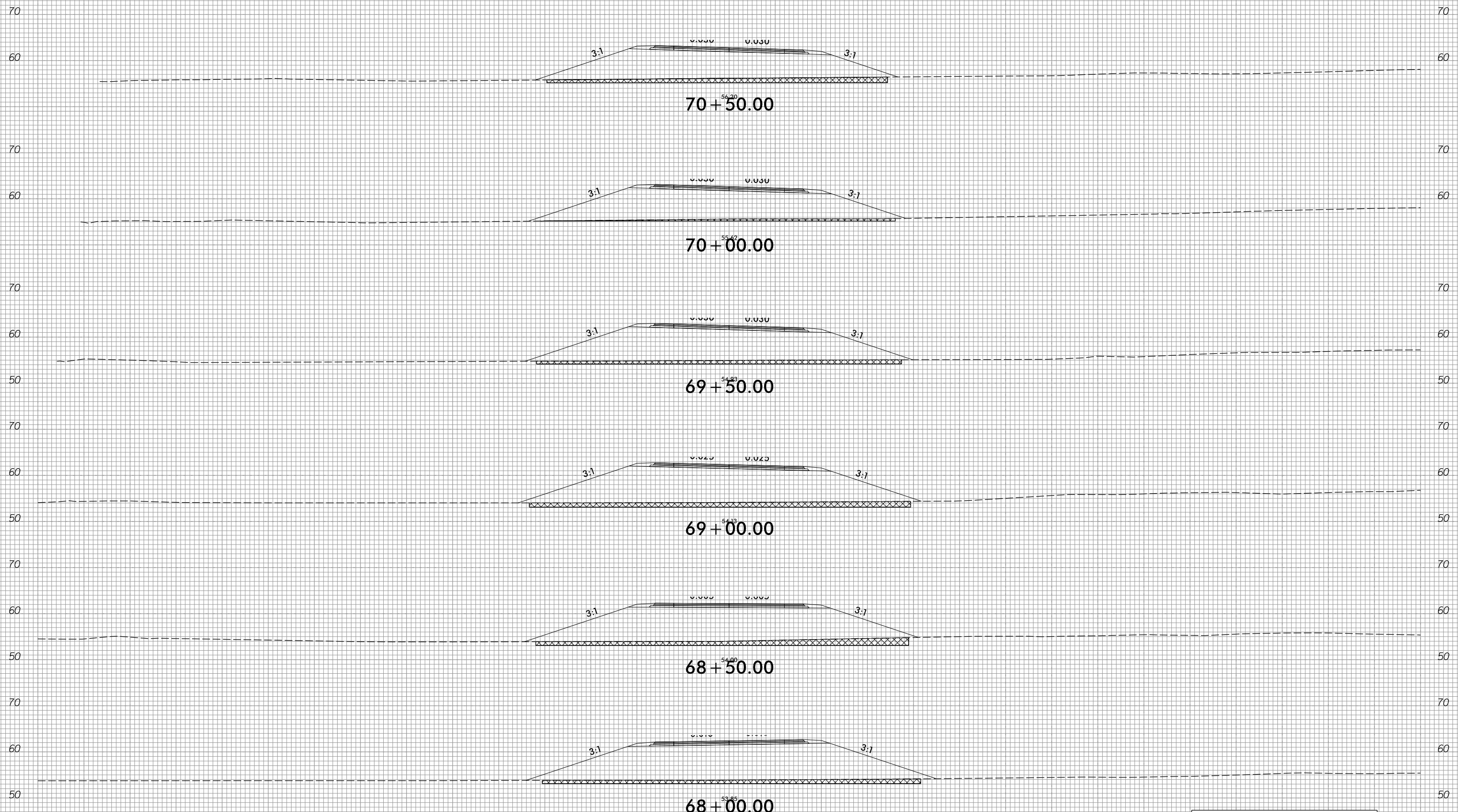

 UNDERCUT EXCAVATION

-Y7-

150 140 130 120 110 100 90 80 70 60 50 40 30 20 10 0 10 20 30 40 50 60 70 80 90 100 110 120 130 140 150



150 140 130 120 110 100 90 80 70 60 50 40 30 20 10 0 10 20 30 40 50 60 70 80 90 100 110 120 130 140 150

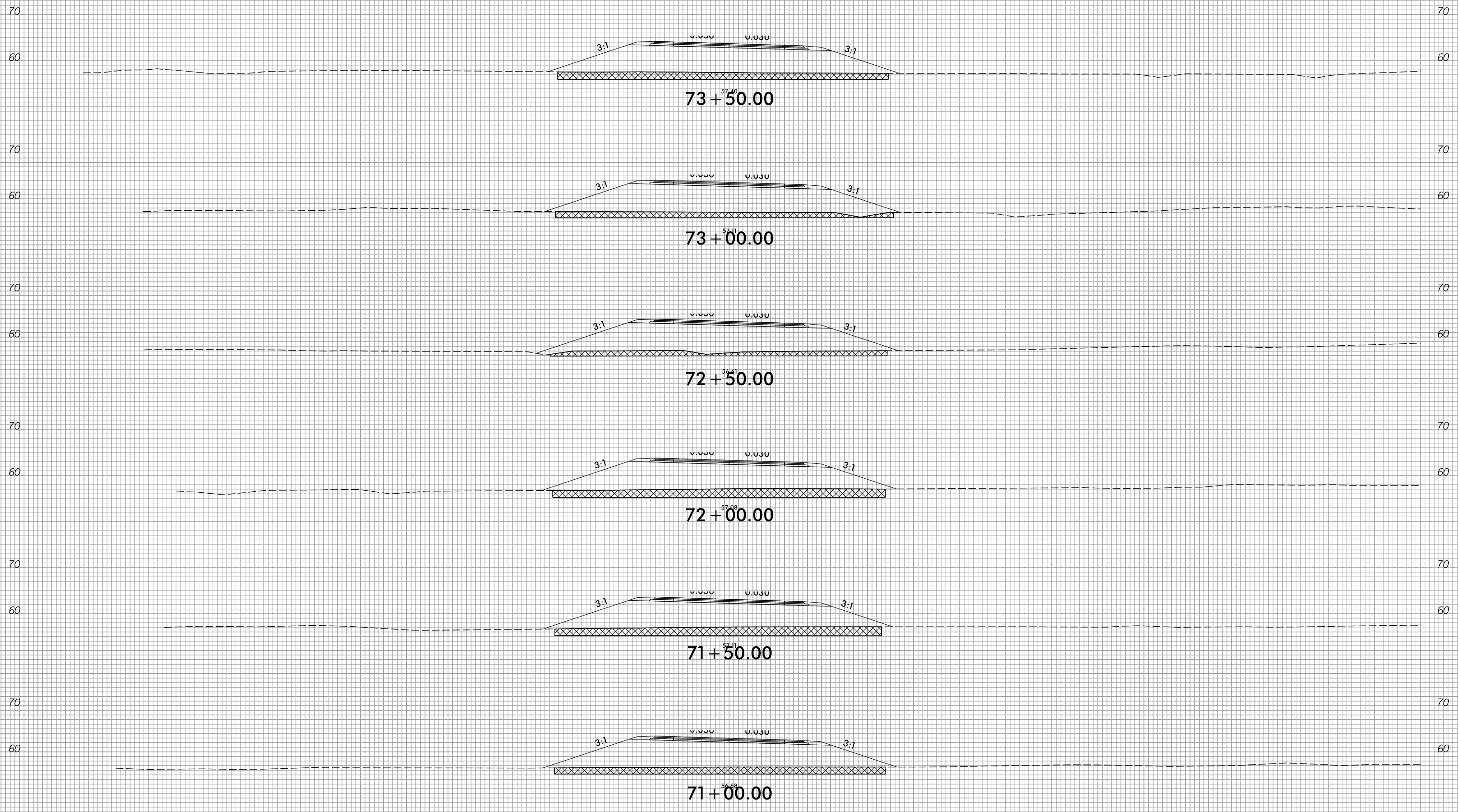

UNDERCUT EXCAVATION

-Y7-

150 140 130 120 110 100 90 80 70 60 50 40 30 20 10 0 10 20 30 40 50 60 70 80 90 100 110 120 130 140 150

6/23/16



PROJ. REFERENCE NO.
R-5819 / R-5820

SHEET NO.
X-145

150 140 130 120 110 100 90 80 70 60 50 40 30 20 10 0 10 20 30 40 50 60 70 80 90 100 110 120 130 140 150

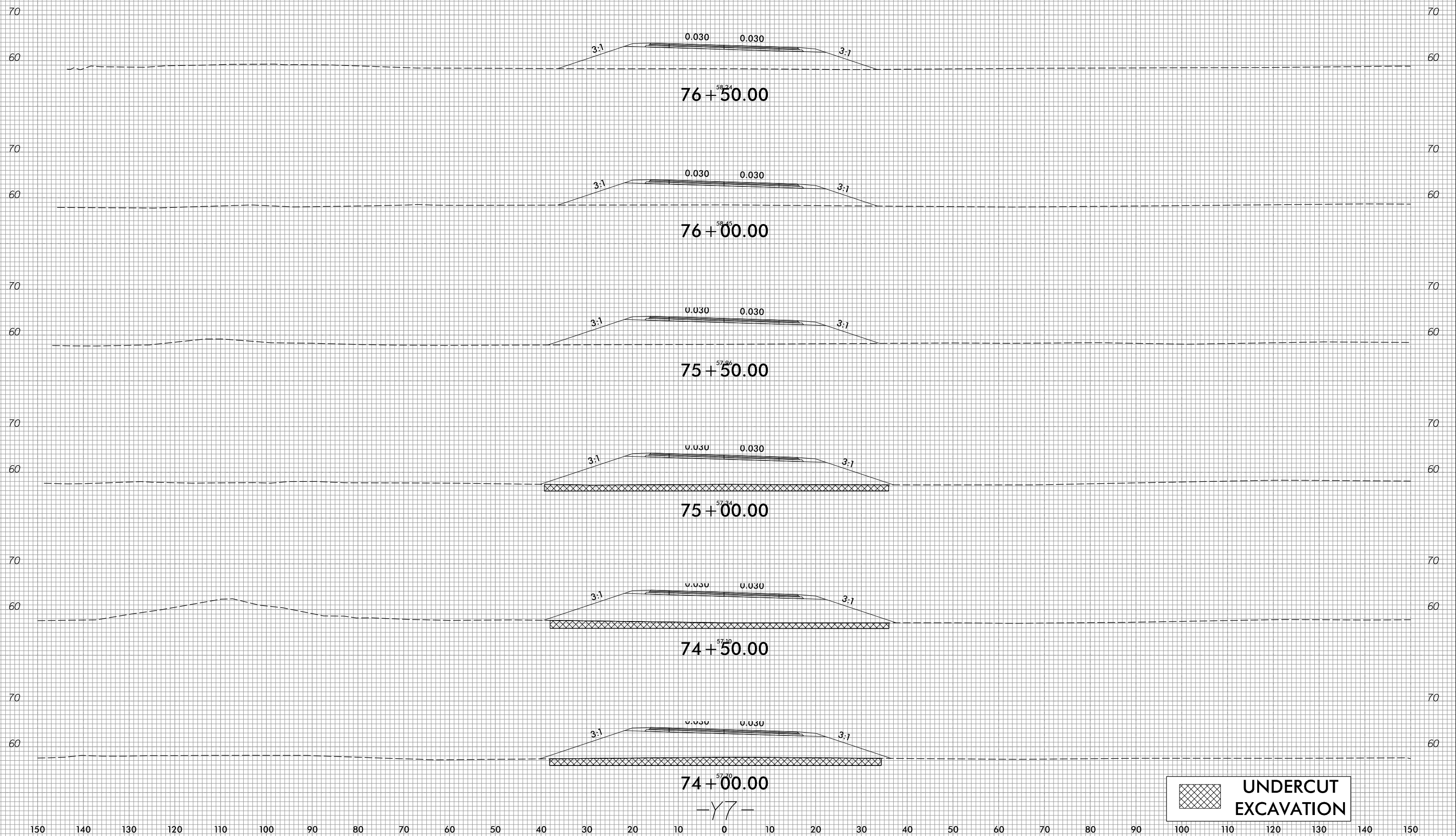

UNDERCUT EXCAVATION

-Y7-

3/4/2022
E:\Roadway\Corridor-Modeling\R5819_R5820_RDY_XPL_Y7.dgn
Erica.Warburton

150 140 130 120 110 100 90 80 70 60 50 40 30 20 10 0 10 20 30 40 50 60 70 80 90 100 110 120 130 140 150

6/23/16



PROJ. REFERENCE NO.
R-5819 / R-5820

SHEET NO.
X-146

150 140 130 120 110 100 90 80 70 60 50 40 30 20 10 0 10 20 30 40 50 60 70 80 90 100 110 120 130 140 150

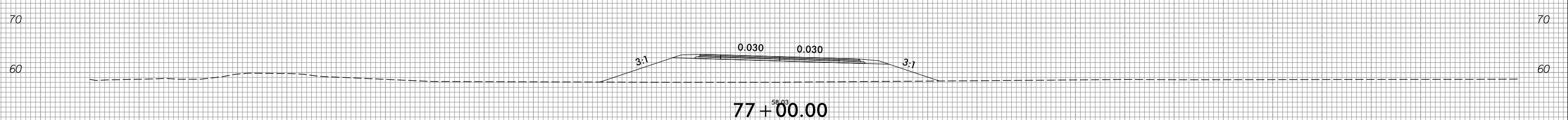
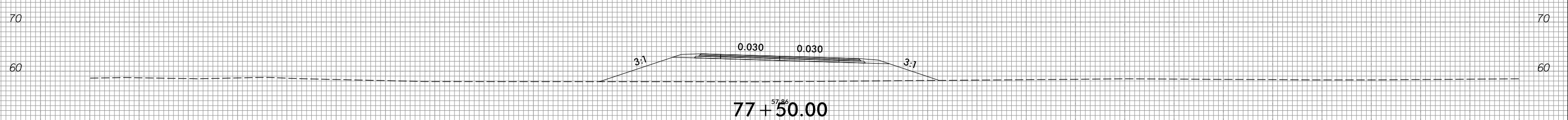
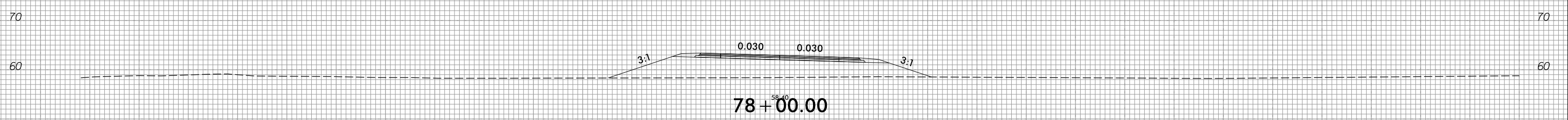
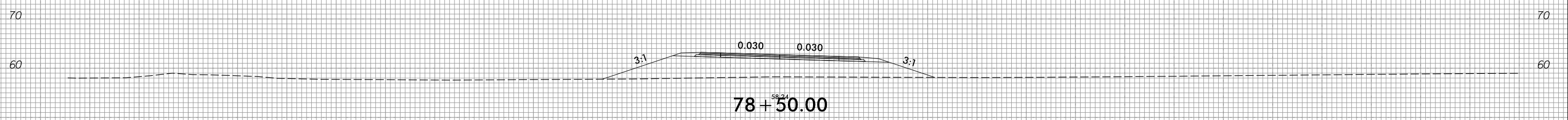
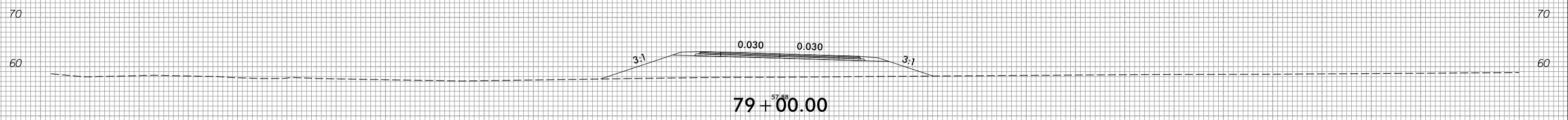
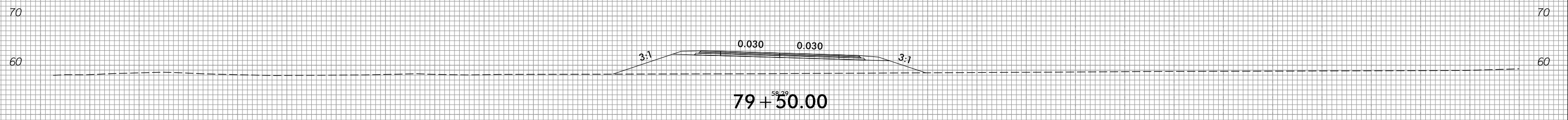

-Y7-

150 140 130 120 110 100 90 80 70 60 50 40 30 20 10 0 10 20 30 40 50 60 70 80 90 100 110 120 130 140 150

3/4/2022
E:\Roadway\Corridor\Mode\ling\RS819_R5820_RDY_XPL_Y7.dgn
Erica.Warburton

150 140 130 120 110 100 90 80 70 60 50 40 30 20 10 0 10 20 30 40 50 60 70 80 90 100 110 120 130 140 150

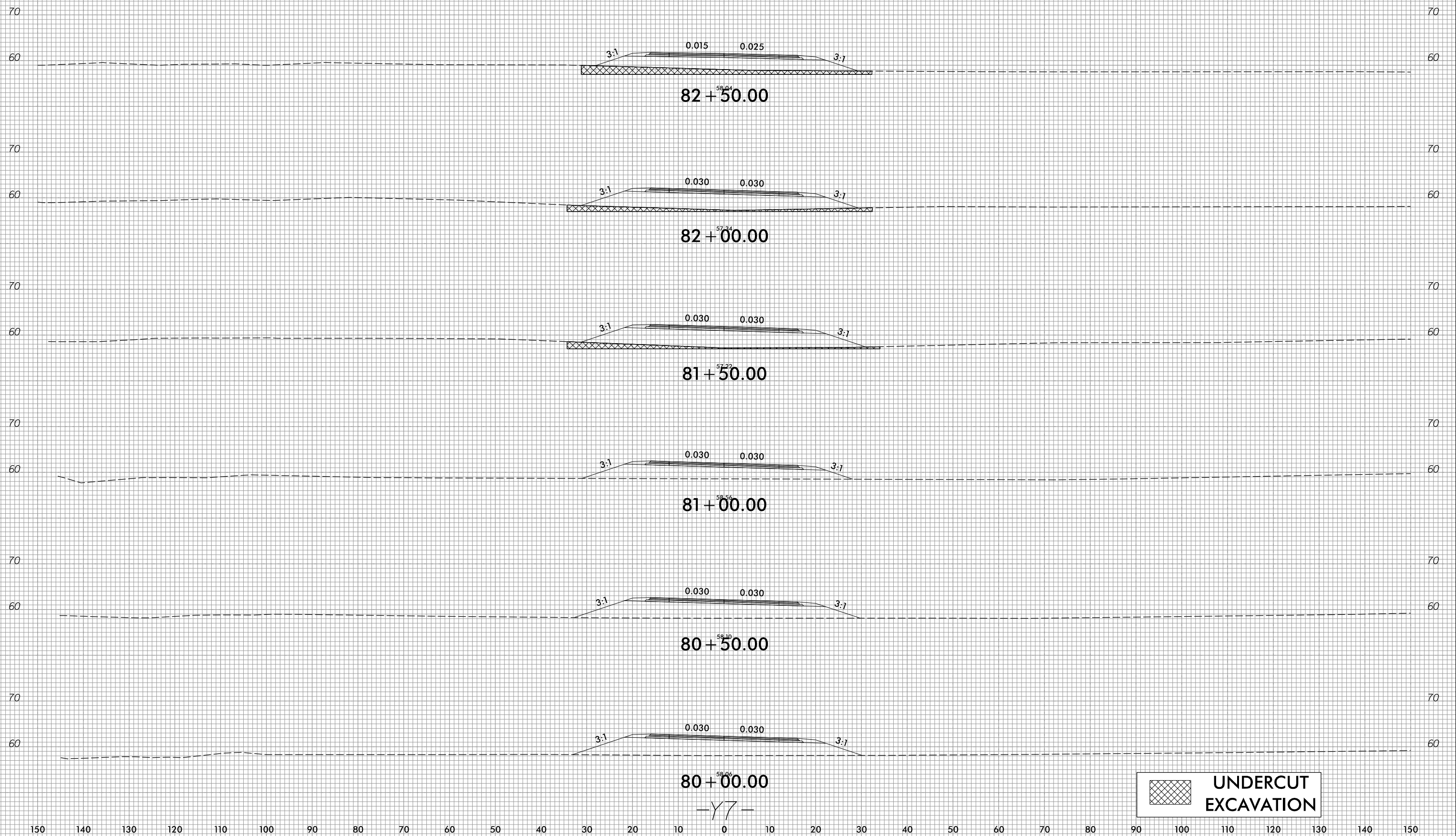

 UNDERCUT EXCAVATION

150 140 130 120 110 100 90 80 70 60 50 40 30 20 10 0 10 20 30 40 50 60 70 80 90 100 110 120 130 140 150

6/23/16



PROJ. REFERENCE NO.
R-5819 / R-5820

SHEET NO.
X-148

150 140 130 120 110 100 90 80 70 60 50 40 30 20 10 0 10 20 30 40 50 60 70 80 90 100 110 120 130 140 150

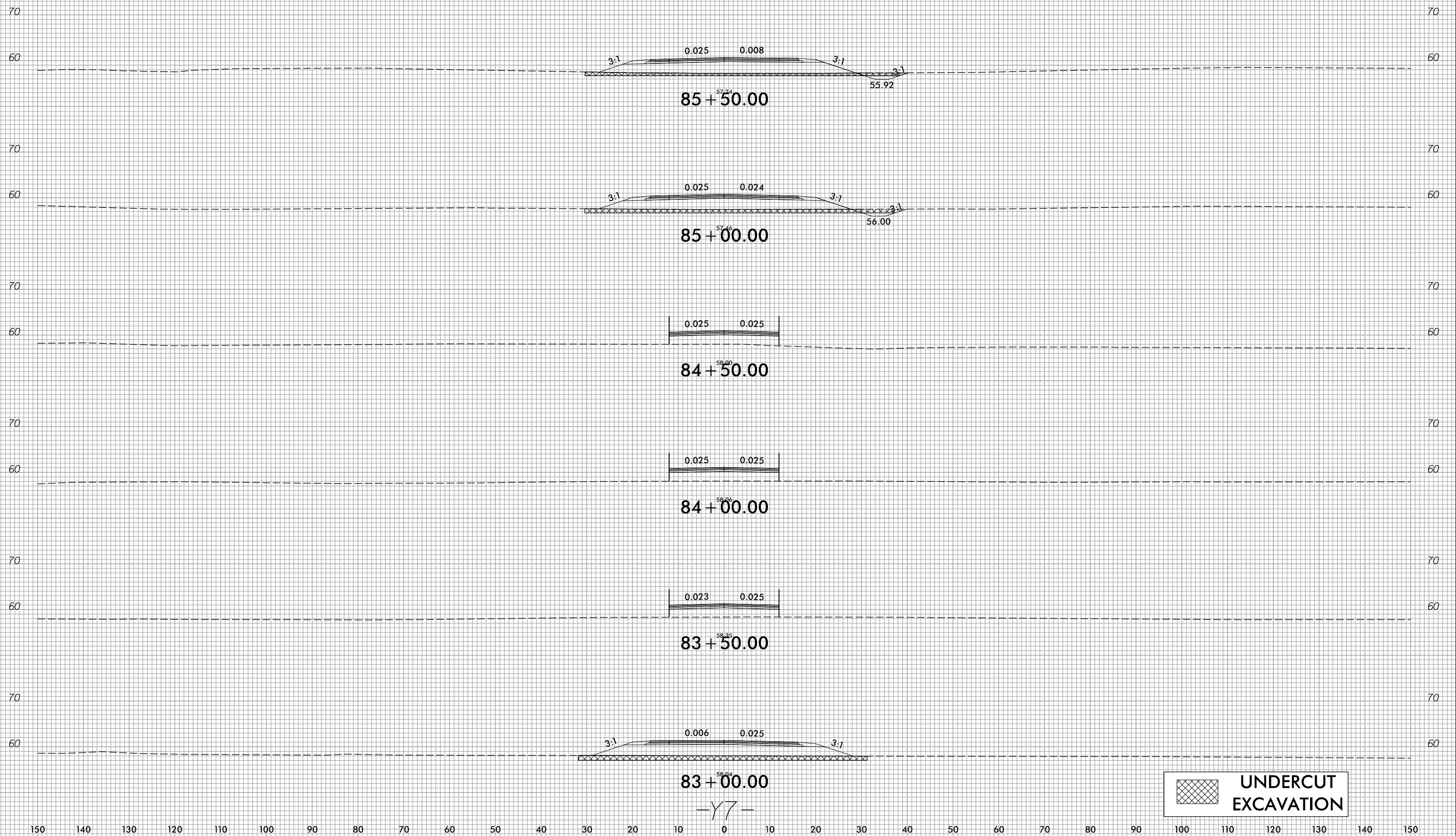

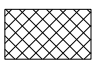
 UNDERCUT EXCAVATION

150 140 130 120 110 100 90 80 70 60 50 40 30 20 10 0 10 20 30 40 50 60 70 80 90 100 110 120 130 140 150

3/4/2022
E:\Roadway\Corridor\Mode\ling\RS819_R5820_RDY_XPL_Y7.dgn
Erica.Warburton

-Y7-



150 140 130 120 110 100 90 80 70 60 50 40 30 20 10 0 10 20 30 40 50 60 70 80 90 100 110 120 130 140 150

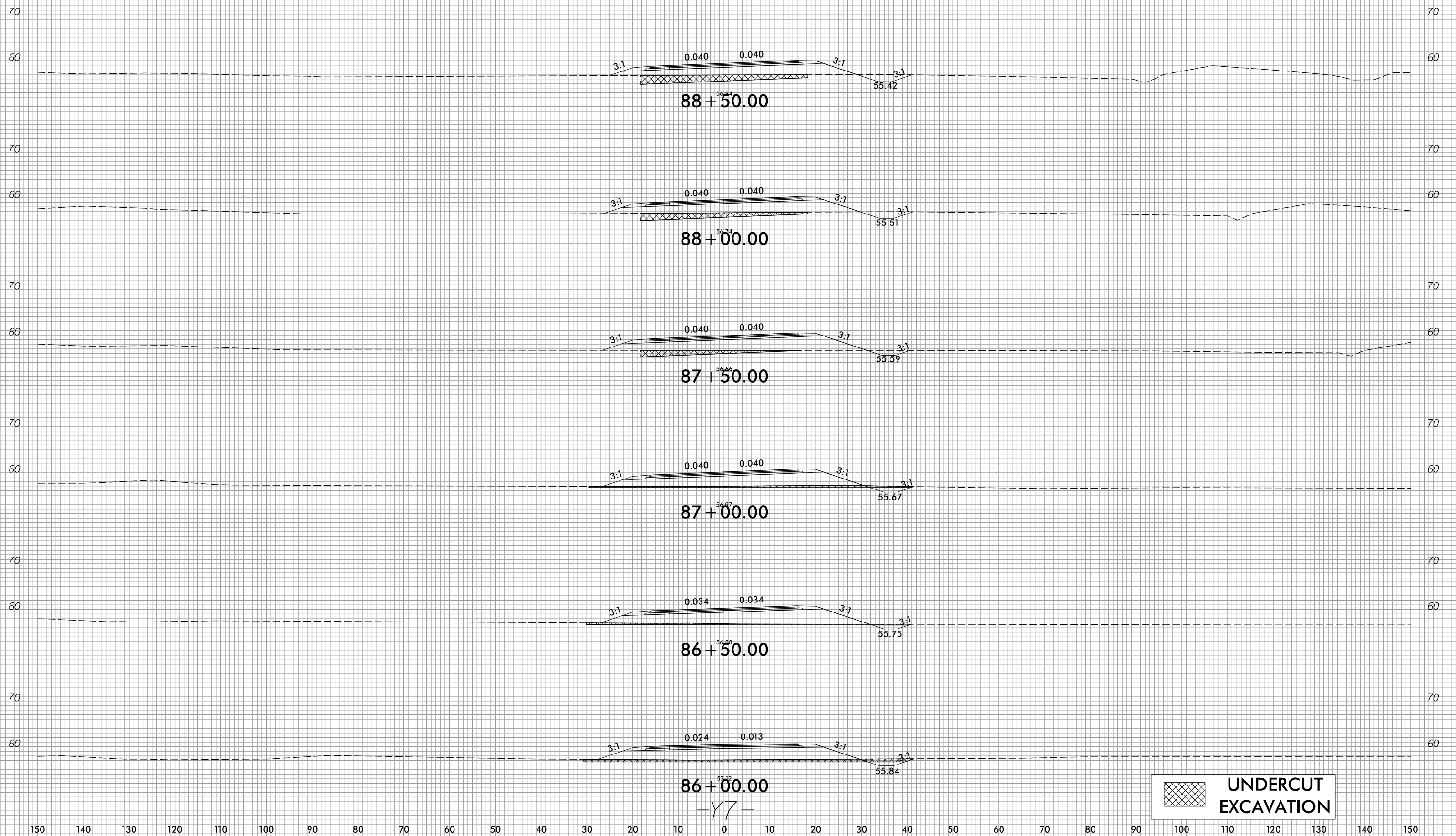

 UNDERCUT
EXCAVATION

150 140 130 120 110 100 90 80 70 60 50 40 30 20 10 0 10 20 30 40 50 60 70 80 90 100 110 120 130 140 150



150 140 130 120 110 100 90 80 70 60 50 40 30 20 10 0 10 20 30 40 50 60 70 80 90 100 110 120 130 140 150

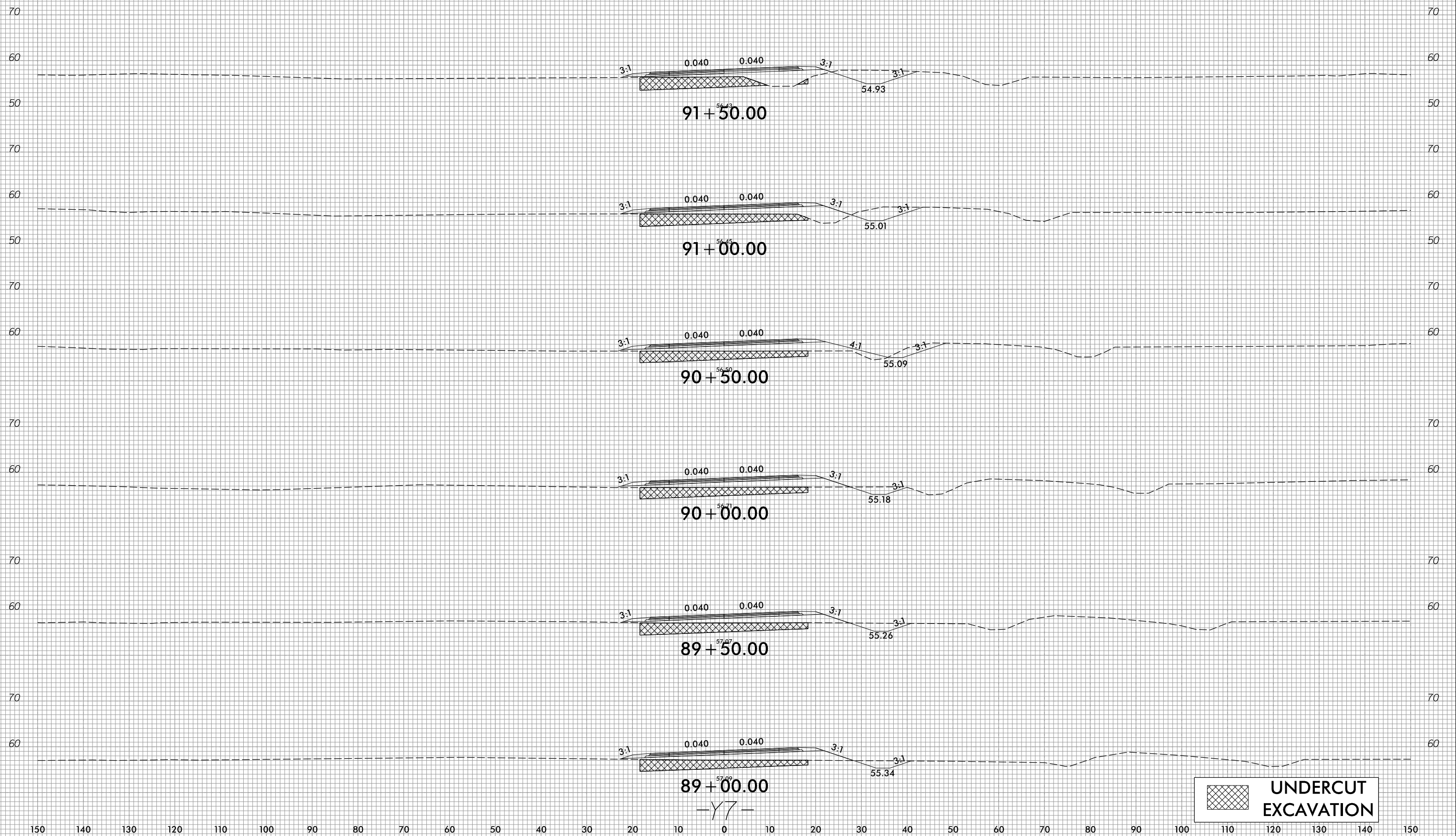

 UNDERCUT EXCAVATION



150 140 130 120 110 100 90 80 70 60 50 40 30 20 10 0 10 20 30 40 50 60 70 80 90 100 110 120 130 140 150

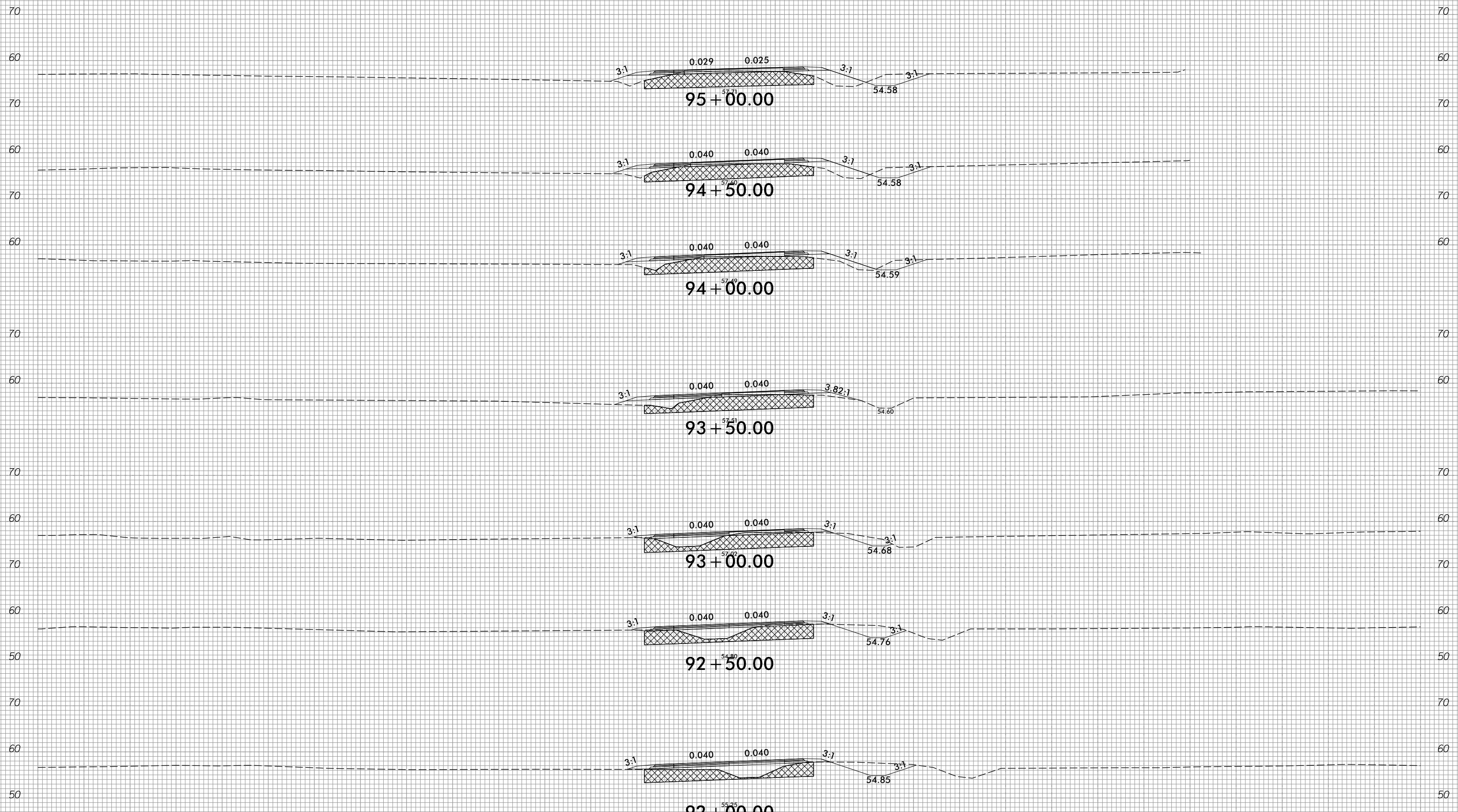

UNDERCUT EXCAVATION

-Y7-

150 140 130 120 110 100 90 80 70 60 50 40 30 20 10 0 10 20 30 40 50 60 70 80 90 100 110 120 130 140 150



150 140 130 120 110 100 90 80 70 60 50 40 30 20 10 0 10 20 30 40 50 60 70 80 90 100 110 120 130 140 150

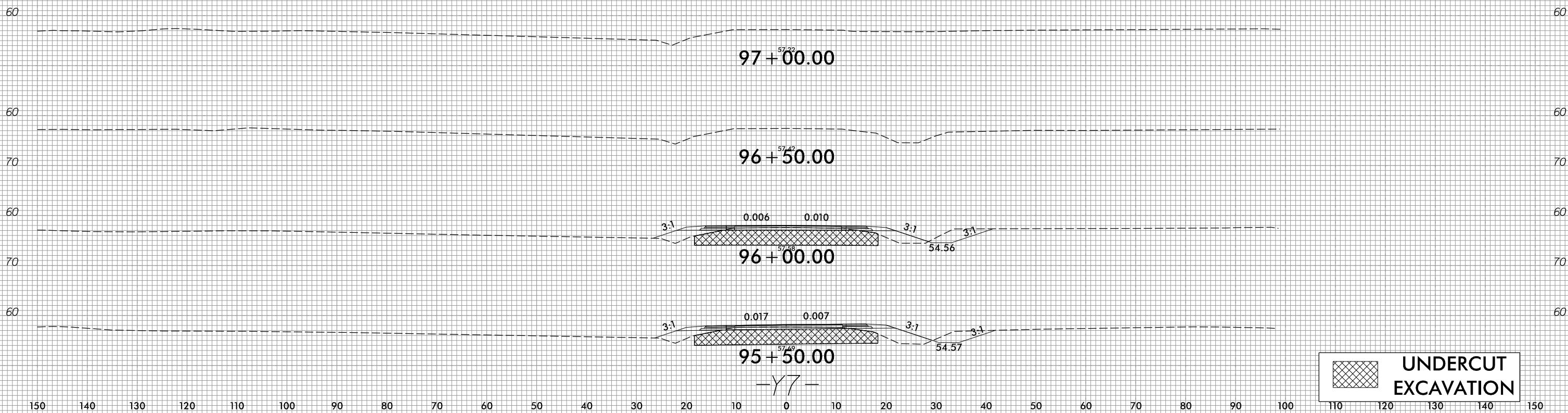

 UNDERCUT EXCAVATION

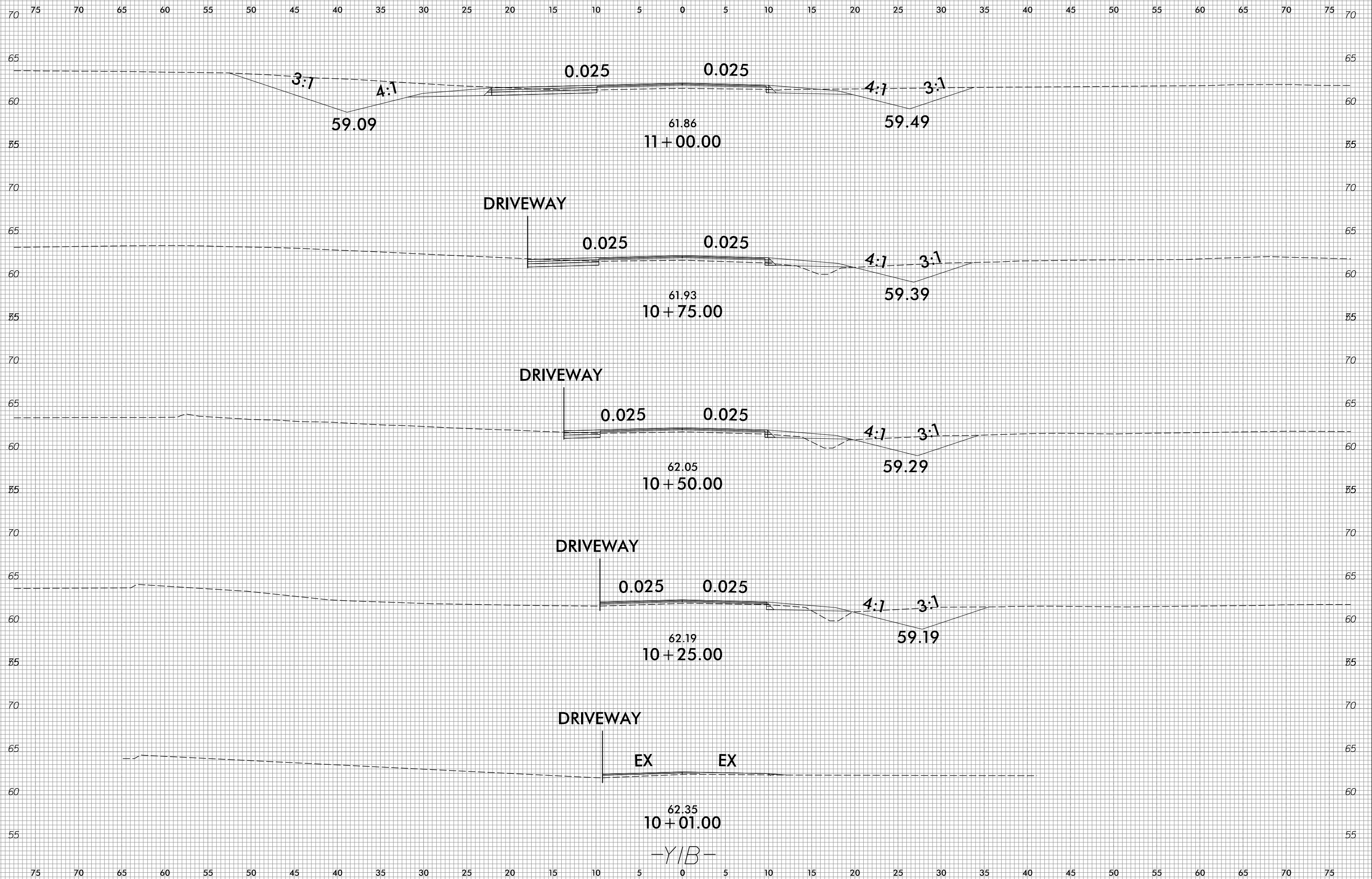

6/23/16

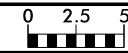

PROJ. REFERENCE NO.
R-5819 / R-5820

SHEET NO.
X-154

75 70 65 60 55 50 45 40 35 30 25 20 15 10 5 0 5 10 15 20 25 30 35 40 45 50 55 60 65 70 75

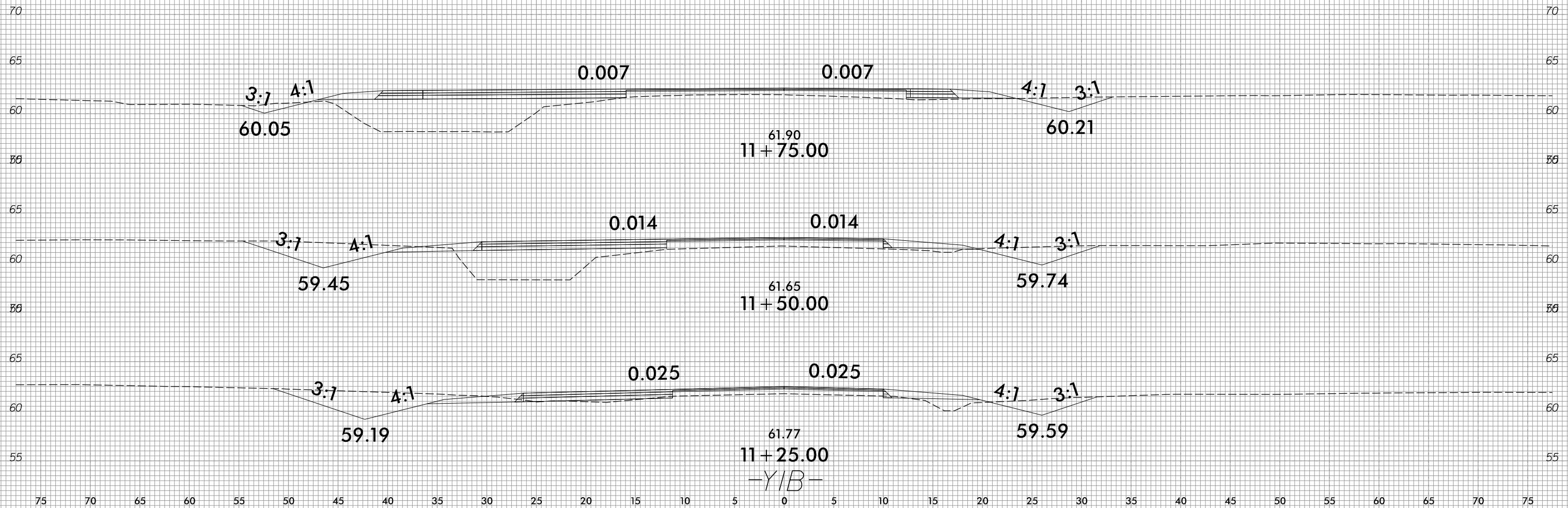

2/15/2022
R:\Roadway\Corridor\Mode\ling_R5819_R5820_RDY_XPL_YIB.dgn
Grant, Augsburg

75 70 65 60 55 50 45 40 35 30 25 20 15 10 5 0 5 10 15 20 25 30 35 40 45 50 55 60 65 70 75

6/23/16

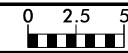

PROJ. REFERENCE NO. R5819-R5820	SHEET NO. X-155
------------------------------------	--------------------

75 70 65 60 55 50 45 40 35 30 25 20 15 10 5 0 5 10 15 20 25 30 35 40 45 50 55 60 65 70 75

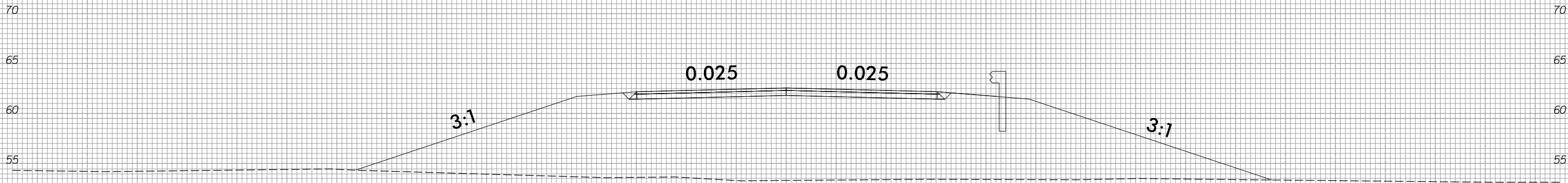

53.29
11 + 00.00

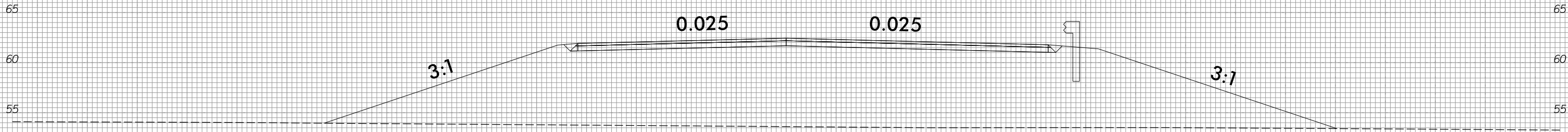

53.61
10 + 50.00

10 + 12.18

10 + 00.00

-DRI-

75 70 65 60 55 50 45 40 35 30 25 20 15 10 5 0 5 10 15 20 25 30 35 40 45 50 55 60 65 70 75

2/15/2022
D:\Roadway\Corridor-Modeling\R5819-R5820_RDY_XPL_DR1.dgn
Grant, Augsburg

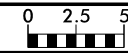

75 70 65 60 55 50 45 40 35 30 25 20 15 10 5 0 5 10 15 20 25 30 35 40 45 50 55 60 65 70 75

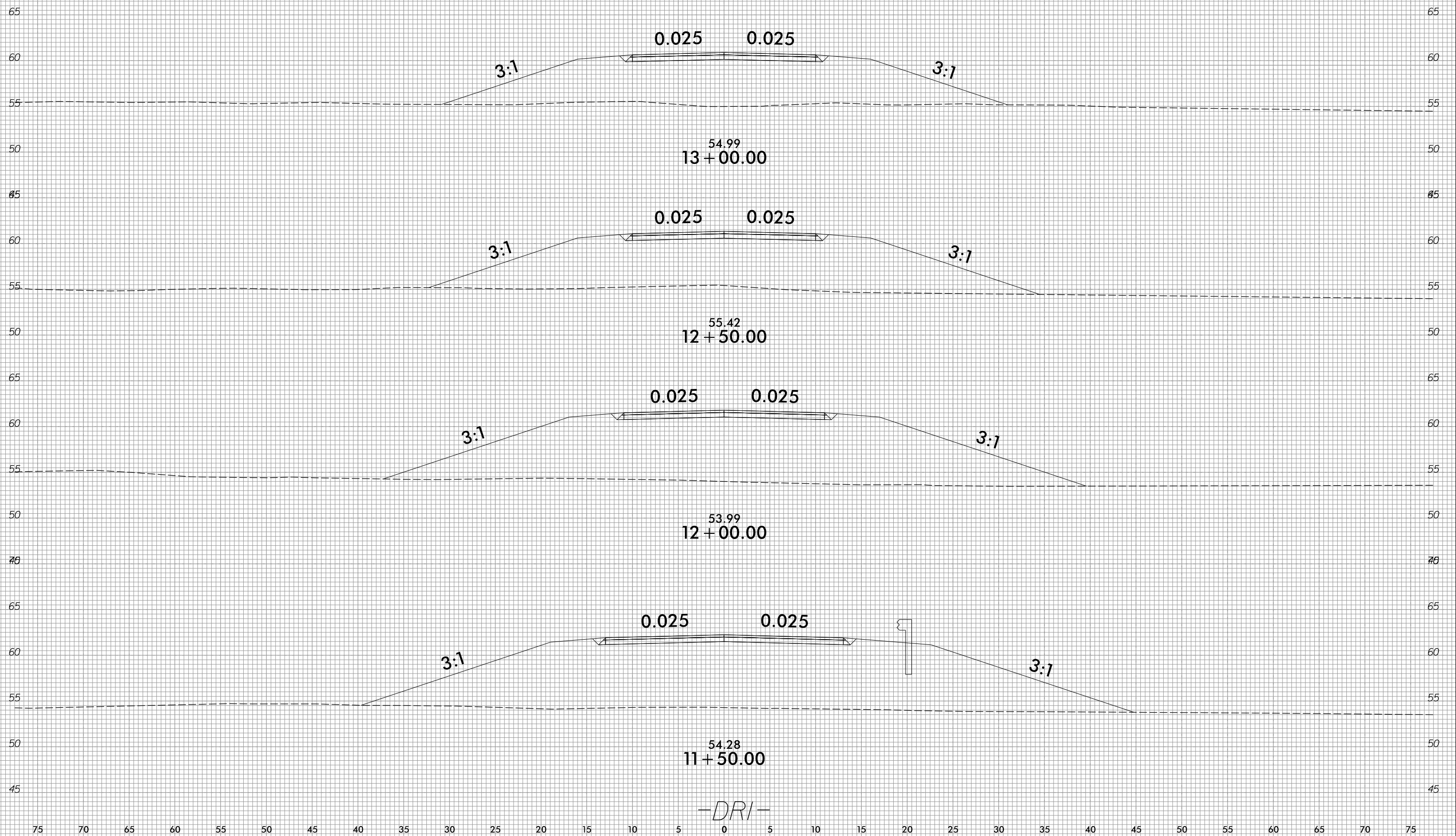

6/23/16

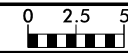

PROJ. REFERENCE NO.
R5819-R5820

SHEET NO.
X-157

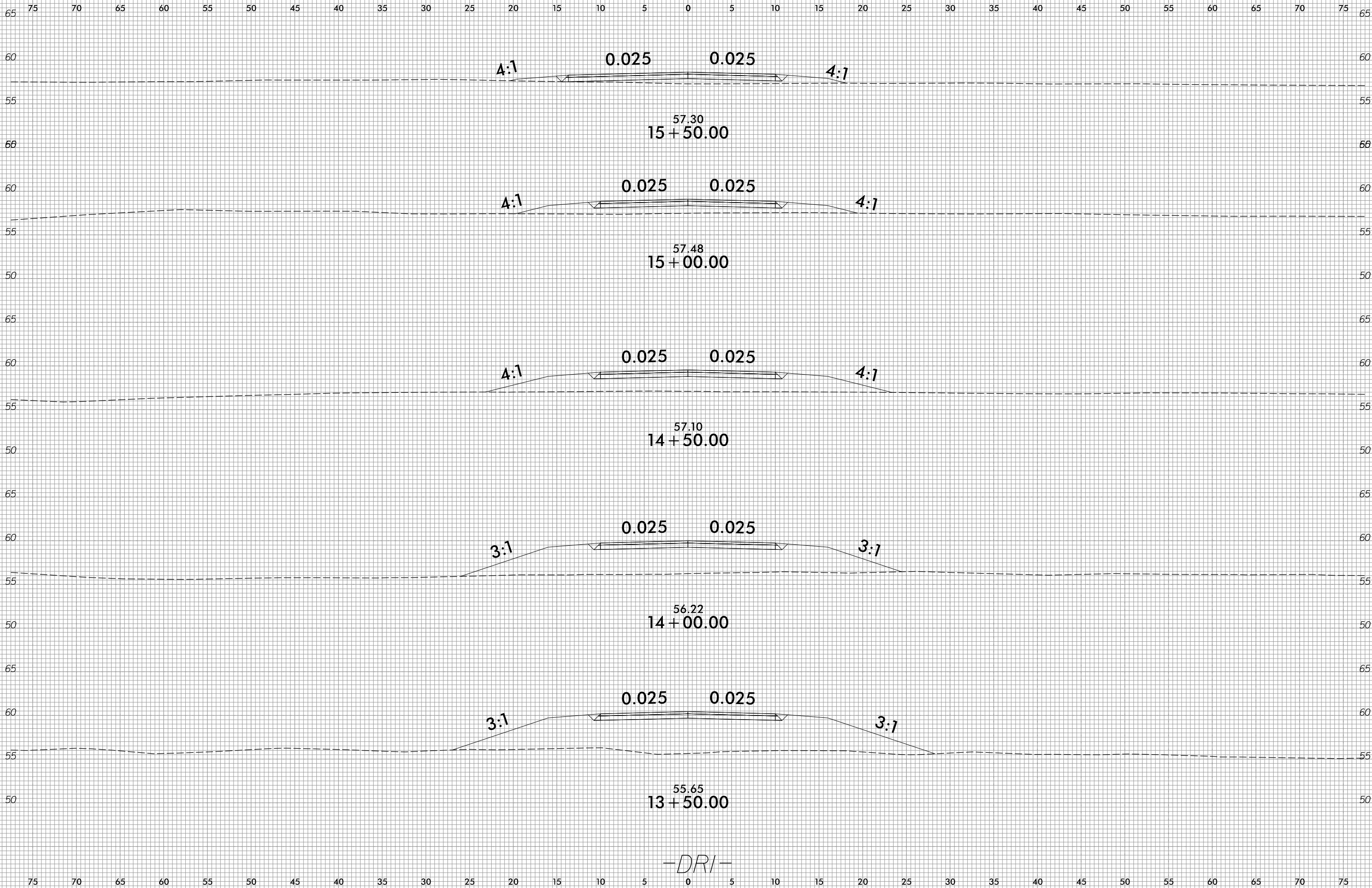

-DRI-

2/15/2022
R:\Roadway\Corridor-Modeling\R5819-R5820_RDY_XPL_DR1.dgn
Grant, Augsburg

6/23/16

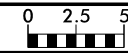

PROJ. REFERENCE NO.	SHEET NO.
R5819-R5820	X-158

PROJ. REFERENCE NO.	SHEET NO.
R5819-R5820	X-158

75 70 65 60 55 50 45 40 35 30 25 20 15 10 5 0 5 10 15 20 25 30 35 40 45 50 55 60 65 70 75

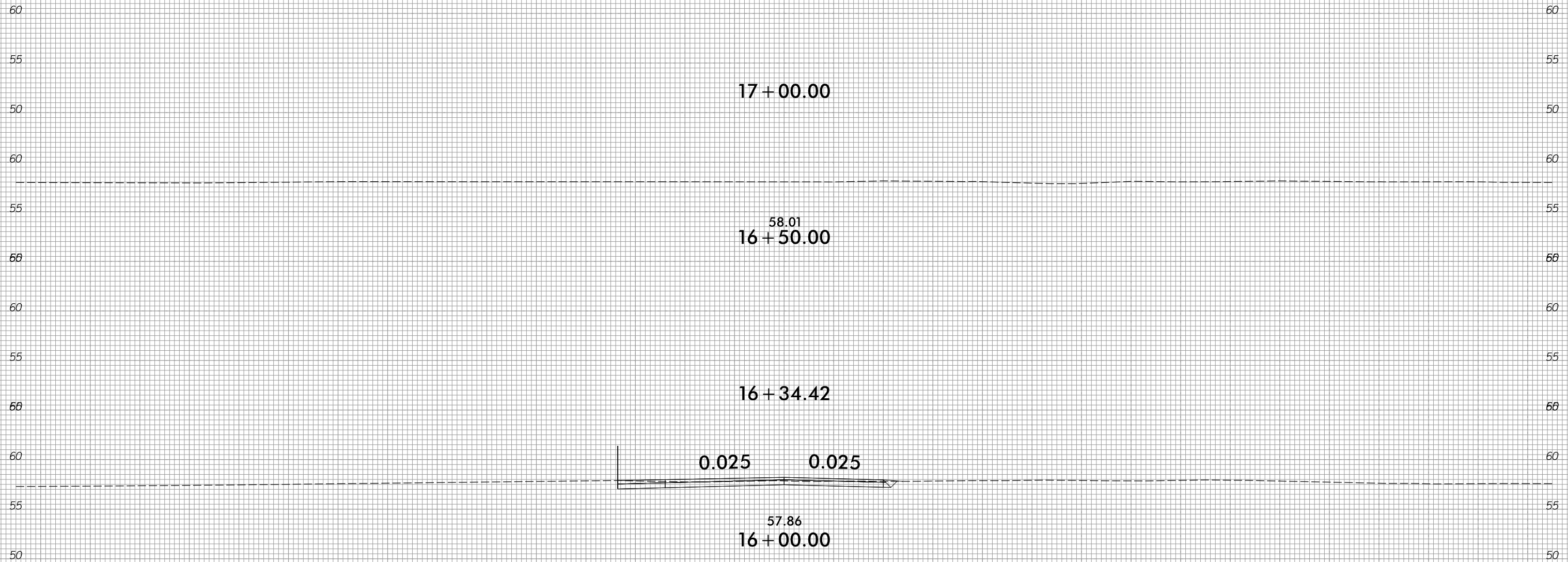

17 + 00.00

58.01
16 + 50.00

16 + 34.42

0.025 0.025

57.86
16 + 00.00

-DRI-

2/15/2022
R:\Roadway\CorridorModeling\R5819-R5820_RDY_XPL_DRI.dgn
Grant, Augsburg

75 70 65 60 55 50 45 40 35 30 25 20 15 10 5 0 5 10 15 20 25 30 35 40 45 50 55 60 65 70 75