

**This electronic collection of documents is provided
for the convenience of the user
and is Not a Certified Document –**

**The documents contained herein were originally issued
and sealed by the individuals whose names and license
numbers appear on each page, on the dates appearing
with their signature on that page.**

**This file or an individual page
shall not be considered a certified document.**

8.17/199

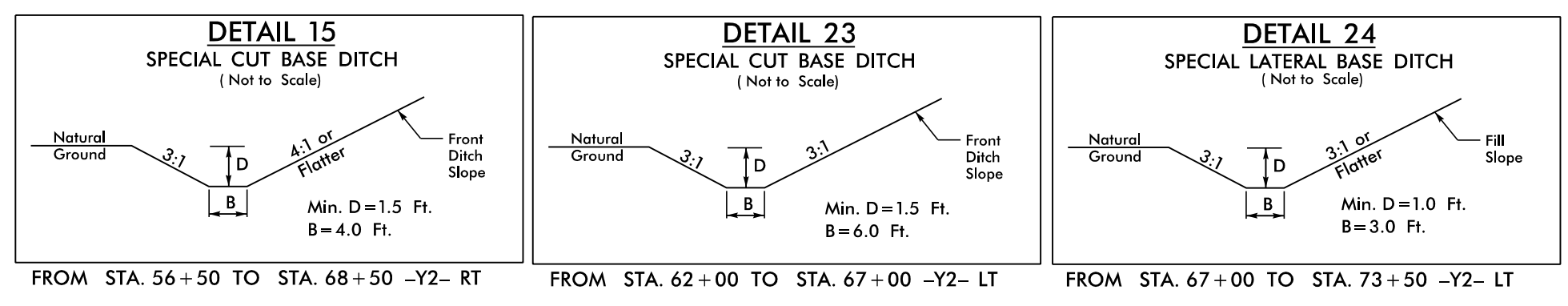

NV5
NV5 ENGINEERS & CONSULTANTS, INC.
3300 REGENCY PARKWAY, SUITE 100
CARY, NC 27518
P: 919.851.1312 www.NV5.com
NC License # F1333
Formerly CALYX Engineers & Consultants

PROJECT REFERENCE NO. R-5819 /R-5820		SHEET NO. 18	
RW SHEET NO.			
ROADWAY DESIGN ENGINEER 4/13/2022		HYDRAULICS ENGINEER 4/13/2022	
<p>DOCUMENT NOT CONSIDERED FINAL UNLESS ALL SIGNATURES COMPLETED</p>			

NAD 83/NA 2011

MATCH LINE -Y2- STA 57 + 25.00
SEE SHEET 17

MATCH LINE -Y2- STA 70 + 00.00
SEE SHEET 19

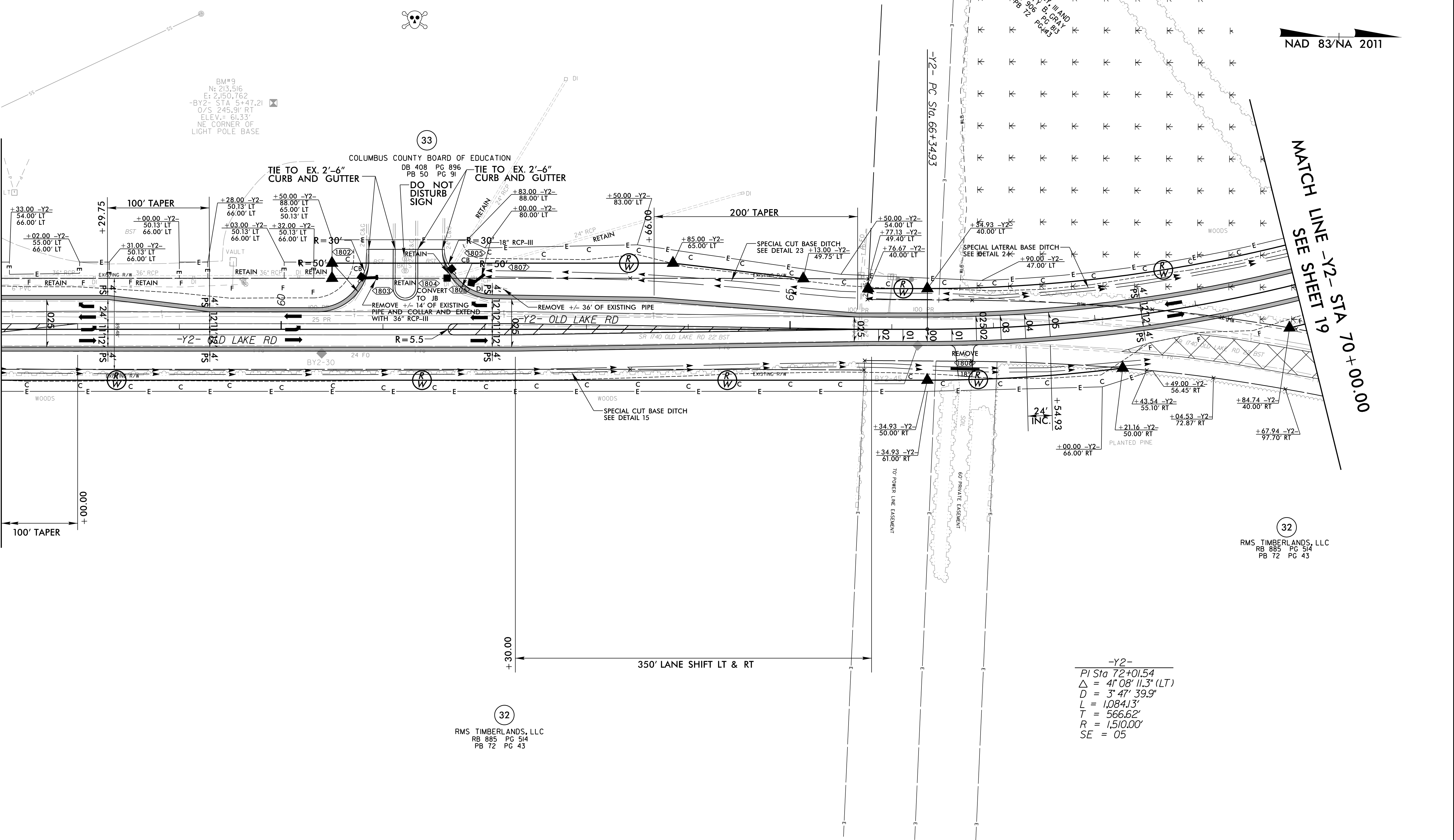

-Y2-
PI Sta 72+01.54
 $\Delta = 41^{\circ} 08' 11.3" (LT)$
 $D = 3' 47' 39.9"$
 $L = 1,084.13'$
 $T = 566.62'$
 $R = 1,510.00'$
 $SE = 05$

NOTES:
 PROP PAVED SHOULDER
 PAVEMENT REMOVAL
 FOR -Y2- PROFILE, SEE SHEET 34

4/14/2022
R:\Projects\N\5819_R5820_RDY_PSH18.dgn
E:\C:\Users\j...
E:\C:\Users\j...

8/17/19

NV5

NV5 ENGINEERS & CONSULTANTS, INC.
3300 REGENCY PARKWAY, SUITE 100
CARY, NC 27518
P: 919.851.1912 www.NV5.com
NC License # 013352
Formerly CALXX Engineers & Consultants

PROJECT REFERENCE NO. R-5819 /R-5820		SHEET NO. 19
RW SHEET NO.		
ROADWAY DESIGN ENGINEER 4/13/2022	HYDRAULICS ENGINEER 4/13/2022	
DOCUMENT NOT CONSIDERED FINAL UNLESS ALL SIGNATURES COMPLETED		

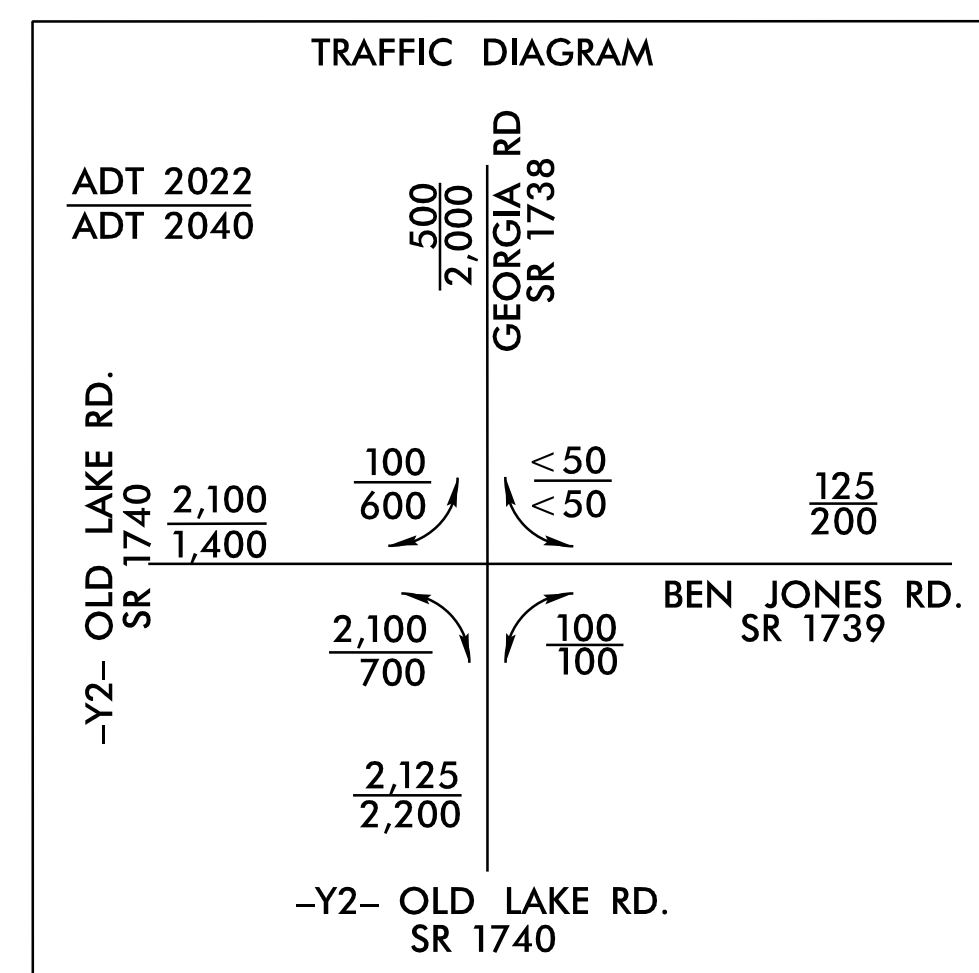

**MATCH LINE -Y7- STA 80+00.00
SEE SHEET 24**

**MATCH LINE -Y2- STA 70+00.00
SEE SHEET 18**

**MATCH LINE -Y7- STA 87+00.00
SEE SHEET 25**

-Y7-

PI Sta 75+47.67 $\Delta = 22^\circ 53' 23.1''$ (RT) D = 1,388.13.3' L = 1,398.26' T = 708.58' R = 3,500.00' SE = 03	PI Sta 90+98.48 $\Delta = 22^\circ 52' 08.1''$ (LT) D = 2,297.28.0' L = 918.02' T = 465.20' R = 2,300.00' SE = 04
---	---

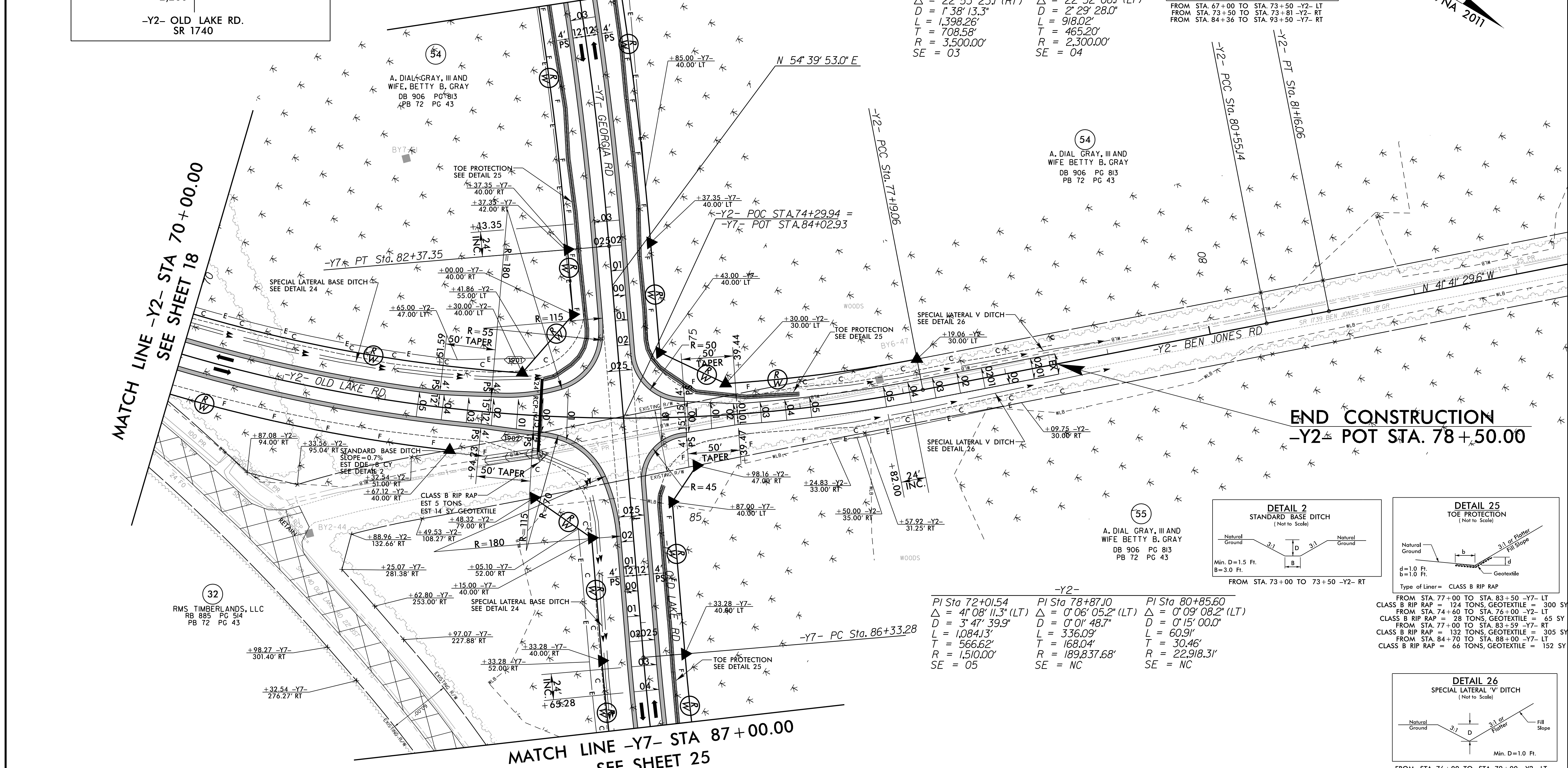
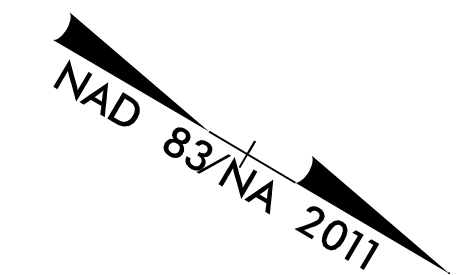
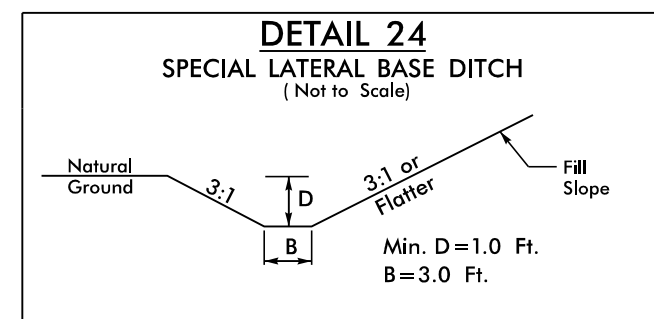

**END CONSTRUCTION
-Y2- POT STA. 78+50.00**

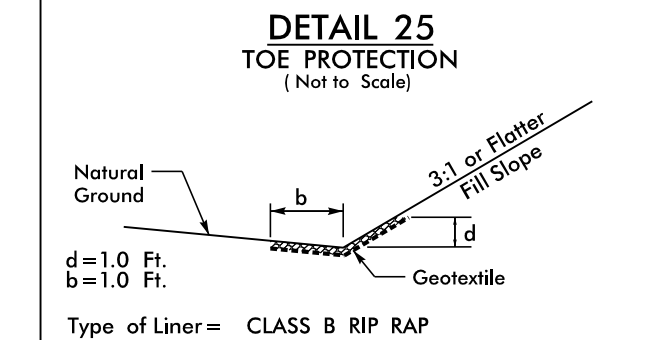
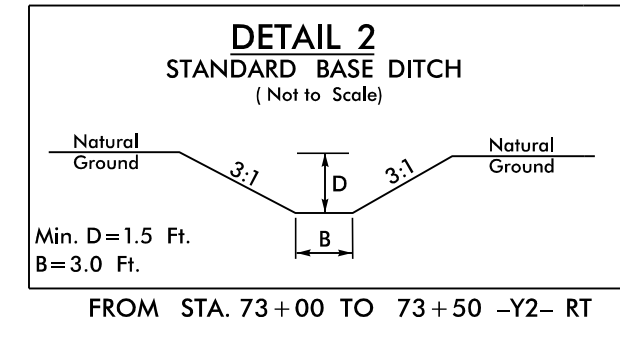

-Y2-

PI Sta 72+01.54 $\Delta = 41^\circ 08' 11.3''$ (LT) D = 3,477.39.9' L = 1,084.13' T = 566.62' R = 1,510.00' SE = 05	PI Sta 78+87.10 $\Delta = 0^\circ 06' 05.2''$ (LT) D = 0' 01' 48.7" L = 336.09' T = 168.04' R = 189,837.68' SE = NC	PI Sta 80+85.60 $\Delta = 0^\circ 09' 08.2''$ (LT) D = 0' 15' 00.0" L = 60.91' T = 30.46' R = 22,918.31' SE = NC
---	---	--

FROM STA. 77+00 TO STA. 83+50 -Y7- LT
CLASS B RIP RAP = 124 TONS, GEOTEXTILE = 300 SY
FROM STA. 74+60 TO STA. 76+00 -Y2- LT
CLASS B RIP RAP = 28 TONS, GEOTEXTILE = 65 SY
FROM STA. 77+00 TO STA. 83+59 -Y7- RT
CLASS B RIP RAP = 132 TONS, GEOTEXTILE = 305 SY
FROM STA. 84+70 TO STA. 88+00 -Y7- LT
CLASS B RIP RAP = 66 TONS, GEOTEXTILE = 152 SY

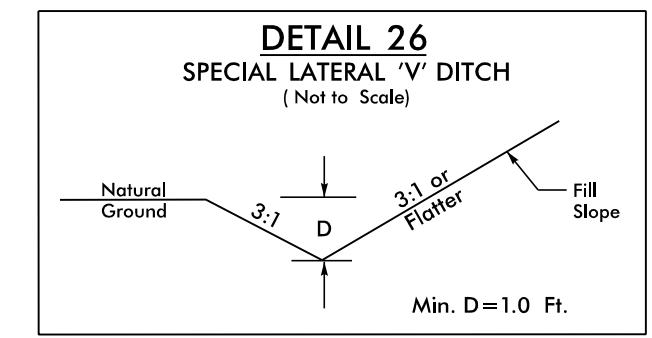

NOTES:

- PROP PAVED SHOULDER
- PAVEMENT REMOVAL
- FOR -Y2- PROFILE, SEE SHEET 34 & 35
- FOR -Y7- PROFILE, SEE SHEET 38

4/6/2022
5:16:20 PM
C:\Users\N\OneDrive\Projects\190519_190520_RDY_PSH19.dgn
E:\Projects\190519_190520_RDY_PSH19.dgn

8/17/2022

4/18/2022
R:\Projects\N\5819_R5820_RDY_PS\420.dgn
E:\Projects\N\5819_R5820

NV5

NVS ENGINEERS & CONSULTANTS, INC.
3300 REGENCY PARKWAY, SUITE 100
CARY, NC 27518
P: 919.851.1912 www.NV5.com
NC License # F-3333
Formerly CALIX Engineers & Consultants

PROJECT REFERENCE NO. R-5819 / R-5820	SHEET NO. 20
RW SHEET NO.	
ROADWAY DESIGN ENGINEER 4/13/2022	HYDRAULICS ENGINEER 4/13/2022
DOCUMENT NOT CONSIDERED FINAL UNLESS ALL SIGNATURES COMPLETED	

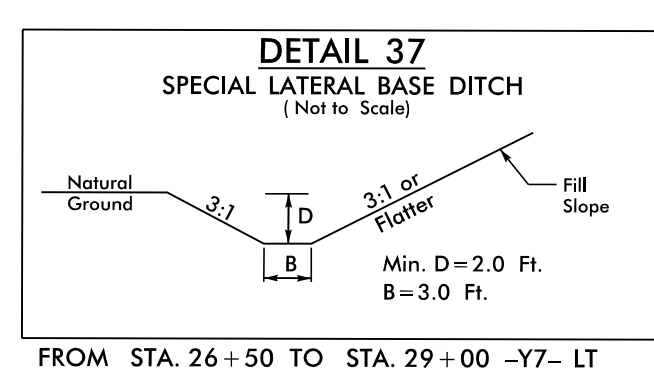
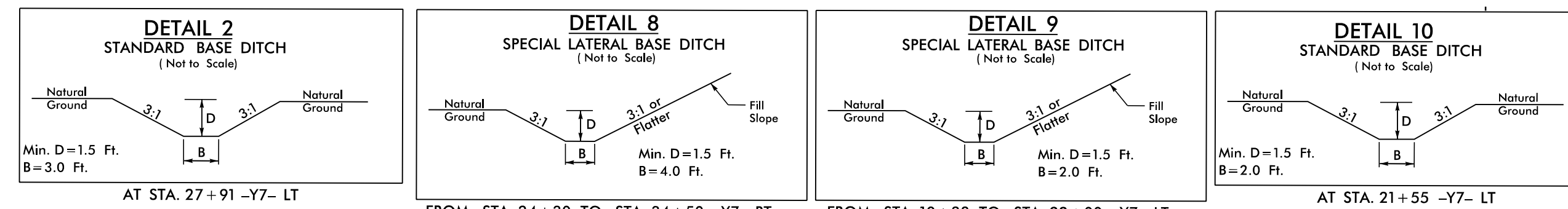

-Y7-

<i>PI Sta 13+22.16</i> $\Delta = 1^{\circ}02'54.9''$ (RT) $D = 0^{\circ}36'46.1''$ $L = 171.1'$ $T = 85.56'$ $R = 9,349.58'$ $SE = NC$	<i>PI Sta 15+37.24</i> $\Delta = 2^{\circ}02'36.5''$ (LT) $D = 0^{\circ}47'20.1''$ $L = 259.02'$ $T = 129.53'$ $R = 7,262.60'$ $SE = 025$	<i>PI Sta 18+92.81</i> $\Delta = 1^{\circ}08'25.6''$ (LT) $D = 0^{\circ}15'08.1''$ $L = 452.13'$ $T = 226.07'$ $R = 22,714.90'$ $SE = NC$
<i>PI Sta 21+78.77</i> $\Delta = 1^{\circ}11'52.1''$ (RT) $D = 1^{\circ}00'00.0''$ $L = 119.78'$ $T = 59.89'$ $R = 5,729.58'$ $SE = 025$	<i>PI Sta 27+72.88</i> $\Delta = 0^{\circ}52'06.7''$ (LT) $D = 0^{\circ}43'40.9''$ $L = 119.30'$ $T = 59.65'$ $R = 7,870.00'$ $SE = NC$	

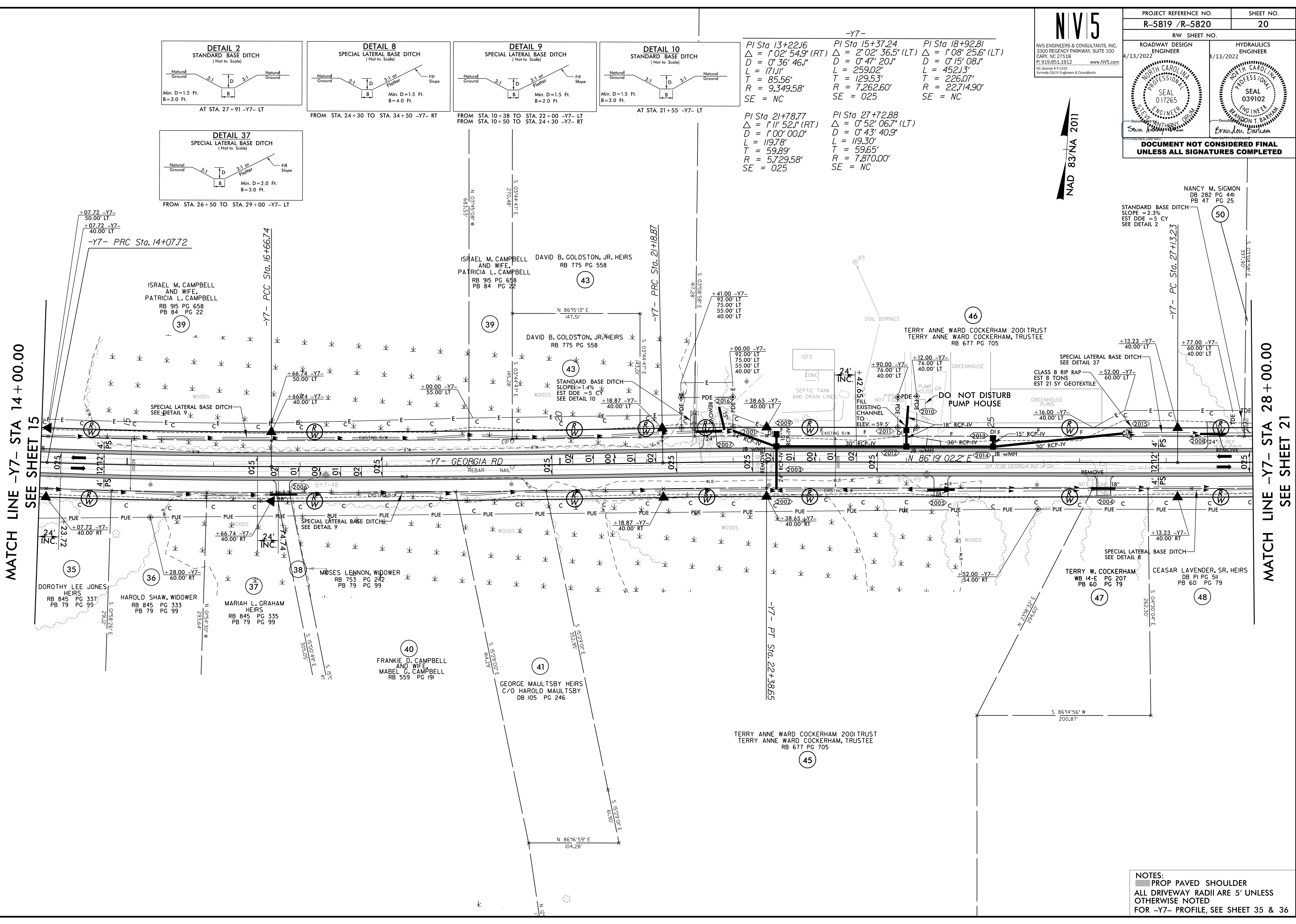

MATCH LINE -Y7- STA 14+00.00
SEE SHEET 15

MATCH LINE -Y7- STA 28+00.00
SEE SHEET 21

NOTES:

- PROP PAVED SHOULDER
- ALL DRIVEWAY RADII ARE 5' UNLESS OTHERWISE NOTED
- FOR -Y7- PROFILE, SEE SHEET 35 & 36

8/17/99

NV5

NVS ENGINEERS & CONSULTANTS, INC.
3300 REGENCY PARKWAY, SUITE 100
CARY, NC 27518
P: 919.851.1912 www.nv5.com
NC License # 13333
Formerly CALIX Engineers & Consultants

PROJECT REFERENCE NO. R-5819 /R-5820	SHEET NO. 21
RW SHEET NO.	
ROADWAY DESIGN ENGINEER 4/13/2022	HYDRAULICS ENGINEER 4/13/2022
DOCUMENT NOT CONSIDERED FINAL UNLESS ALL SIGNATURES COMPLETED	

-Y7-

PI Sta 27+72.88 Δ = 0° 52' 06.7" (LT) D = 0° 43' 40.9" L = 119.30' T = 59.65' R = 7,870.00' SE = NC	PI Sta 32+11.93 Δ = 1° 18' 44.8" (RT) D = 0° 43' 40.9" L = 180.27' T = 90.14' R = 7,870.00' SE = NC
---	---

N 85°58'08" E
262.16'

NAD 83 NA 2011

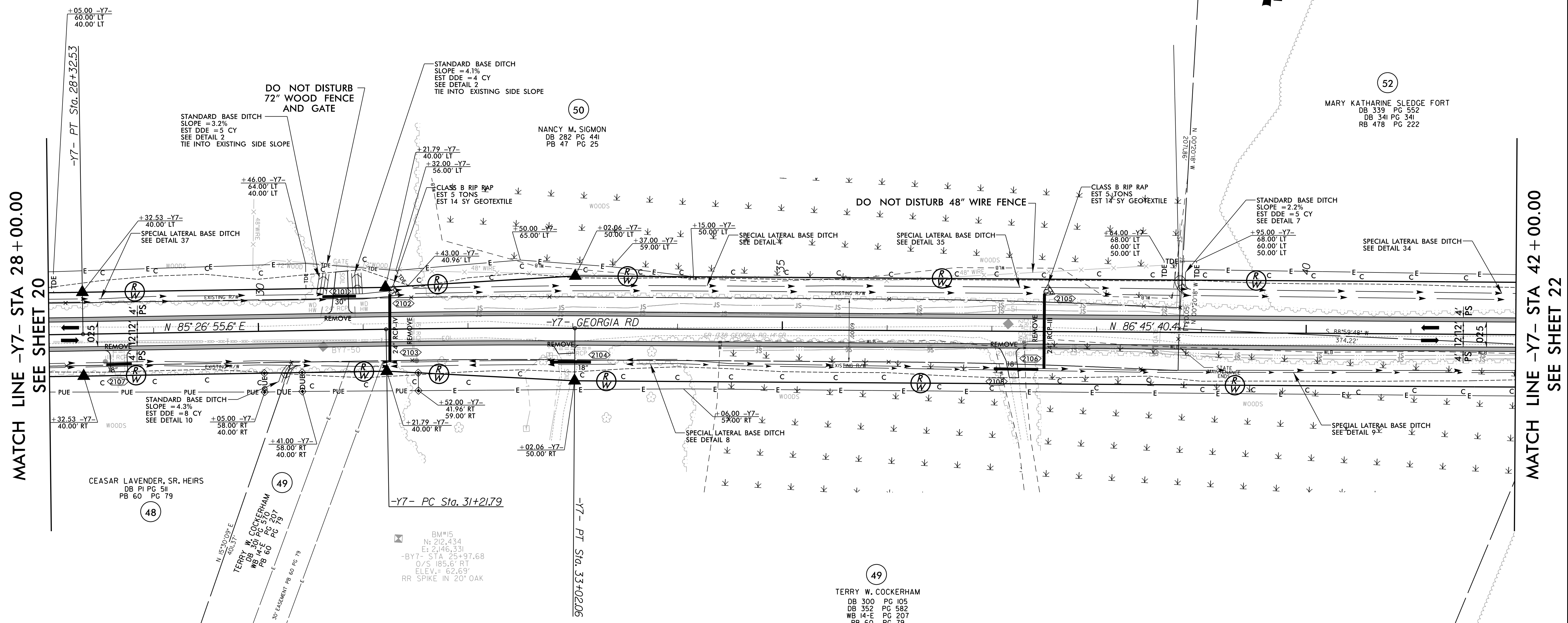

MATCH LINE -Y7- STA 28+00.00
SEE SHEET 20

MATCH LINE -Y7- STA 42+00.00
SEE SHEET 22

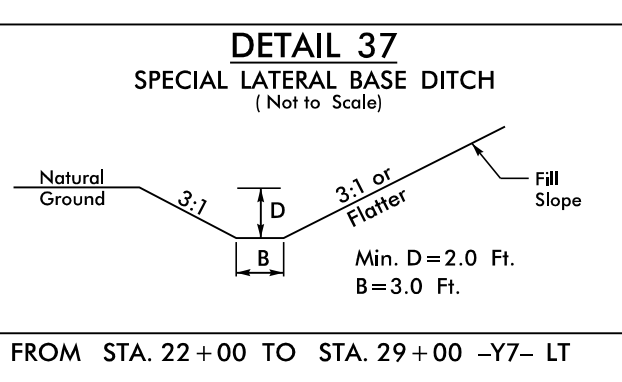
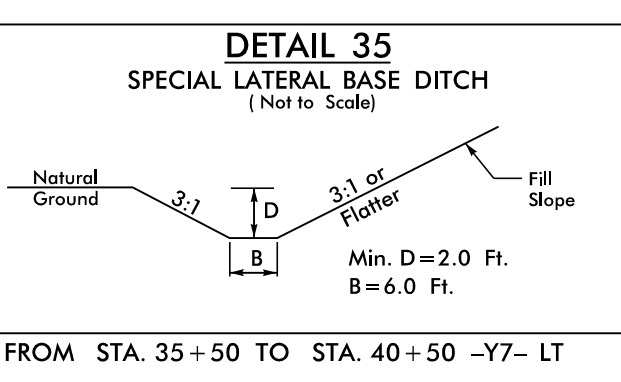
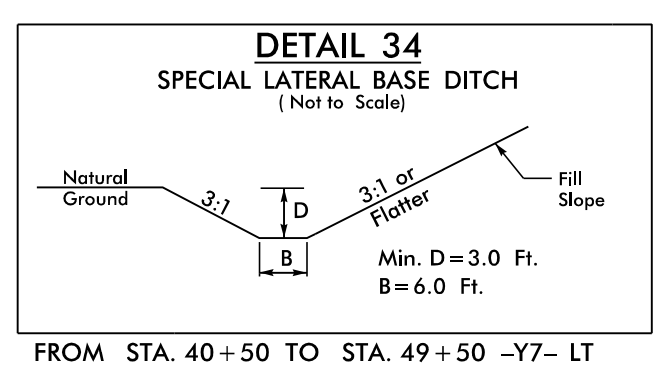
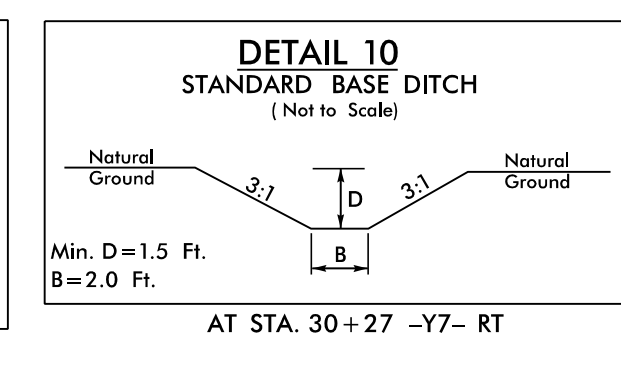
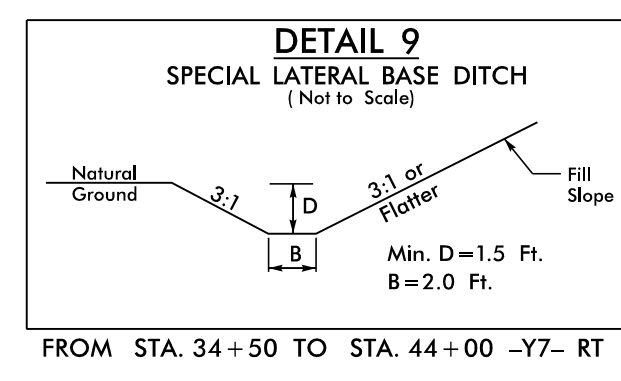
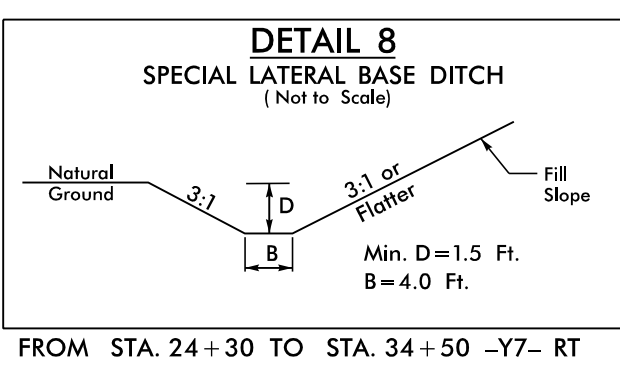
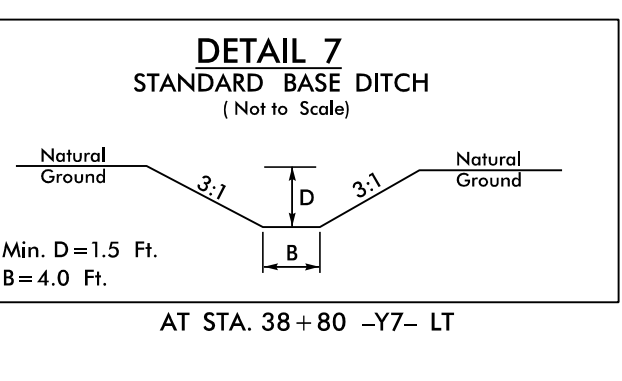
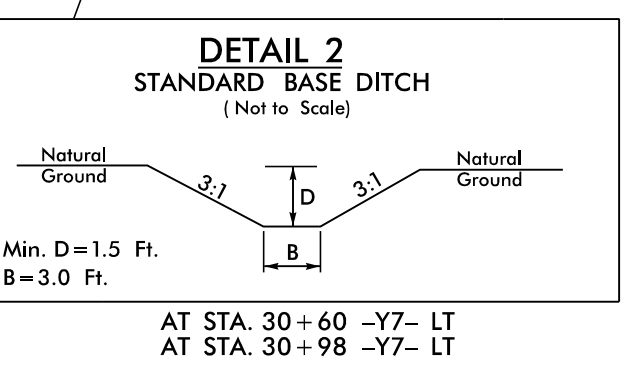
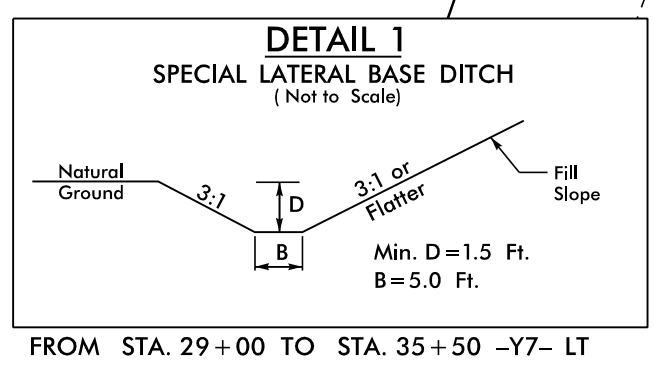

52

MARY KATHARINE SLEDGE FORT
DB 339 PG 552
DB 341 PG 341
RB 478 PG 222

NOTES:
 PROP PAVED SHOULDER
 ALL DRIVEWAY RADII ARE 5' UNLESS OTHERWISE NOTED
 FOR -Y7- PROFILE, SEE SHEET 36

8/15/2022
R:\Projects\NVR5819_R5820_RDY_PSH21.dgn
C:\Users\jbarham

8.17.2022

PROJECT REFERENCE NO. R-5819 /R-5820		SHEET NO. 22
RW SHEET NO.		
ROADWAY DESIGN ENGINEER 4/13/2022	HYDRAULICS ENGINEER 4/13/2022	
DOCUMENT NOT CONSIDERED FINAL UNLESS ALL SIGNATURES COMPLETED		

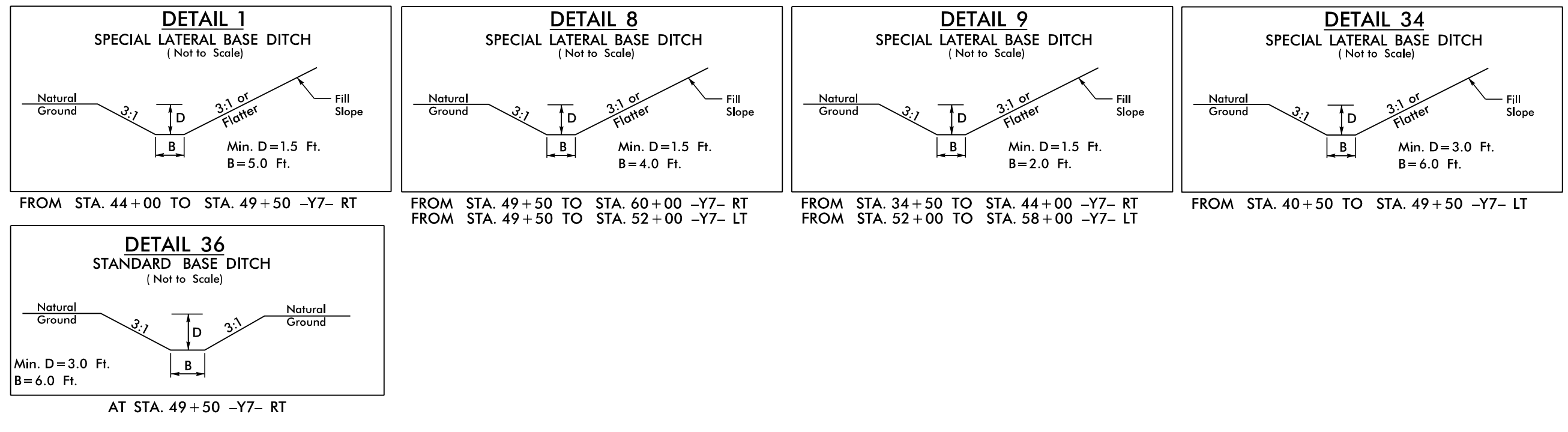

-Y7-

PI Sta 47+44.93
 $\Delta = 2' 23' 05.4''$ (LT)
 $D = 3' 47' 39.9''$
 $L = 563.59'$
 $T = 285.11'$
 $R = 1,510.00'$
 $SE = 05$

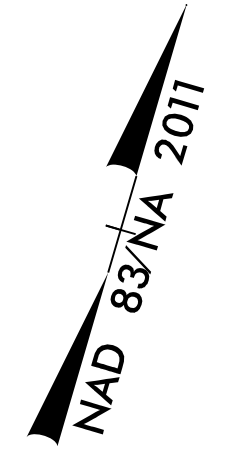

MATCH LINE -Y7- STA 42+00.00
SEE SHEET 21

MATCH LINE -Y7- STA 56+00.00
SEE SHEET 23

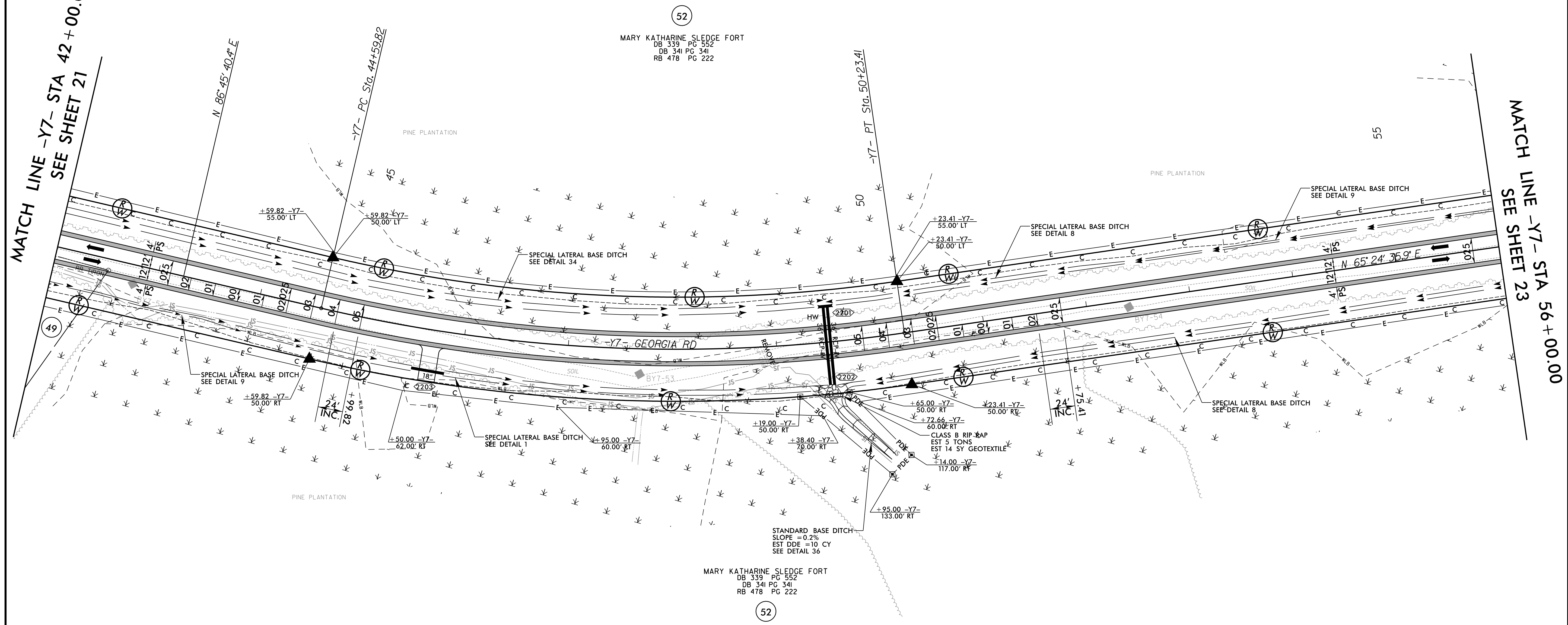

R:\Projects\2022\819\820\RDY_PS422.dgn

NOTES:
 PROP PAVED SHOULDER
 FOR -Y7- PROFILE, SEE SHEET 36 & 37

8/17/99

NV5

PROJECT REFERENCE NO. R-5819 / R-5820		SHEET NO. 23
RW SHEET NO.		
ROADWAY DESIGN ENGINEER 4/13/2022	HYDRAULICS ENGINEER 4/14/2022	
DOCUMENT NOT CONSIDERED FINAL UNLESS ALL SIGNATURES COMPLETED		

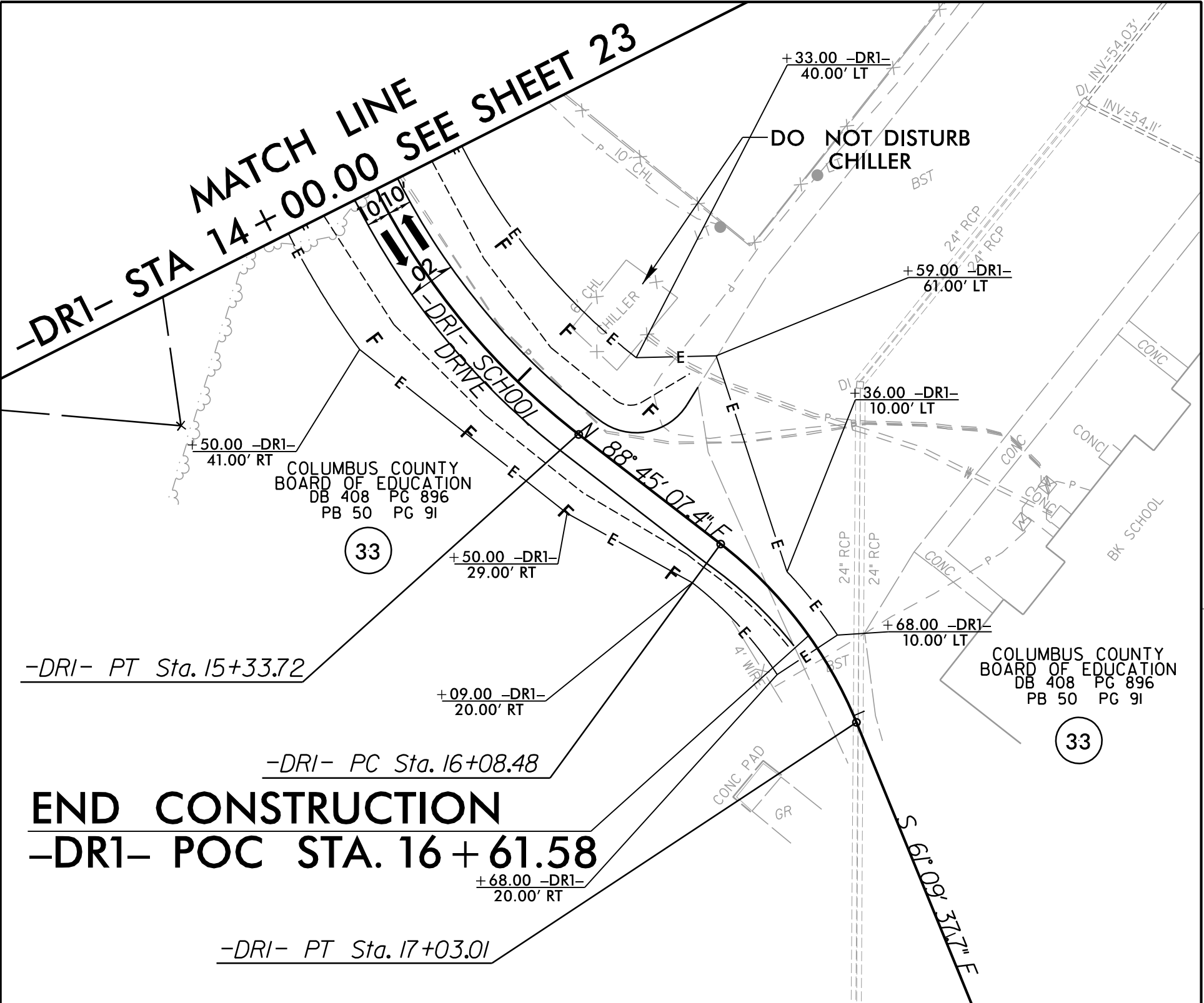
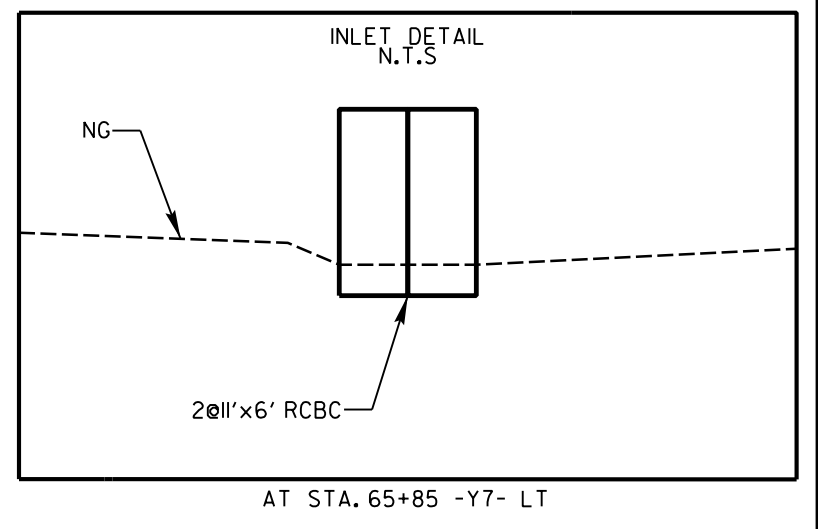
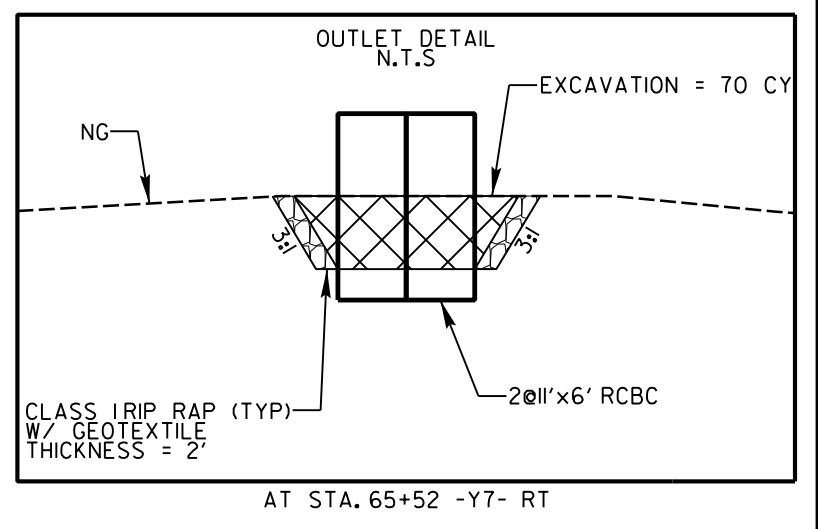
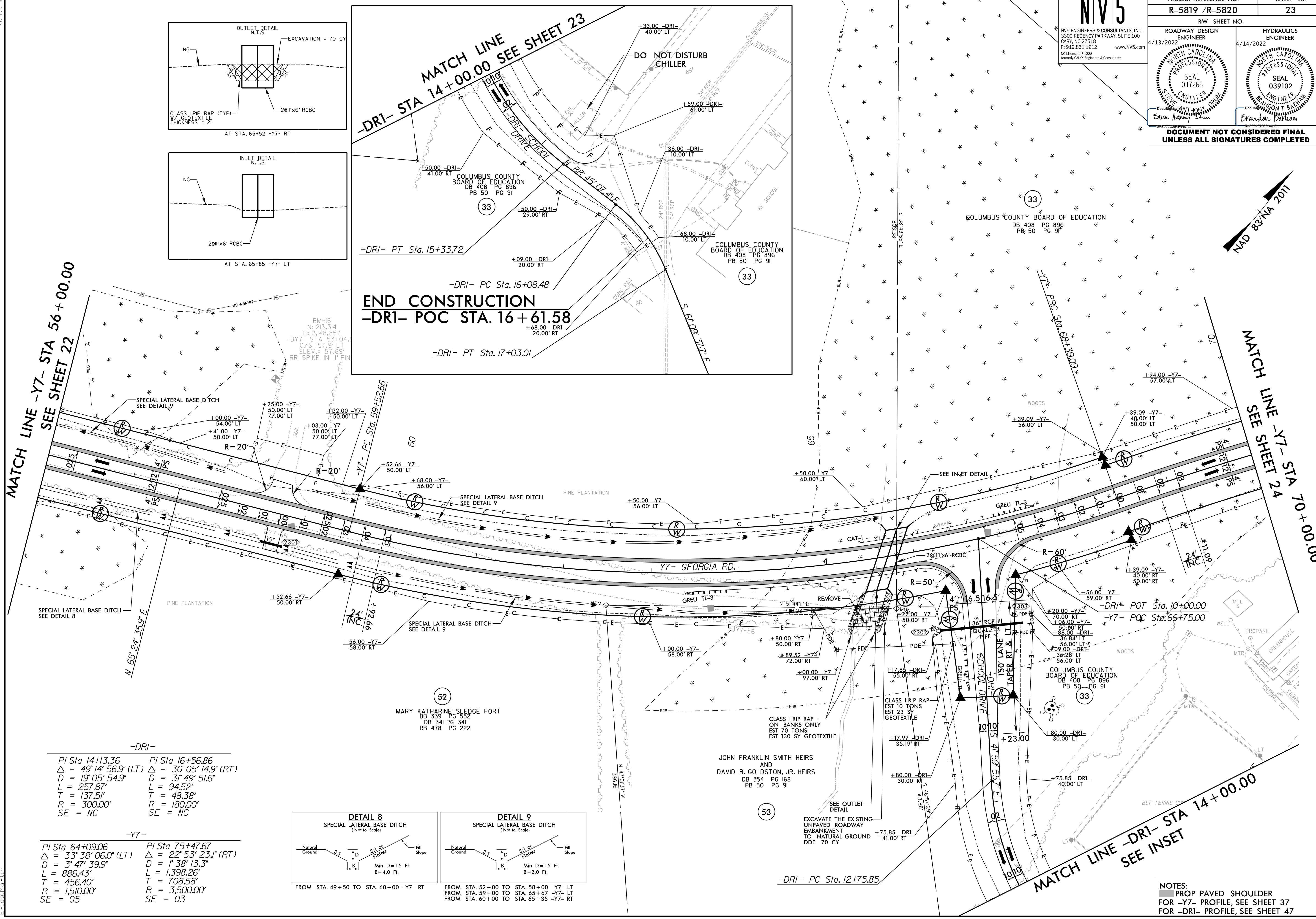
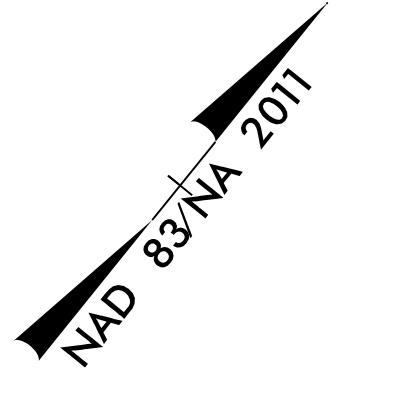

MATCH LINE -Y7- STA 56+00.00 SEE SHEET 22

MATCH LINE -Y7- STA 70+00.00 SEE SHEET 24

-DRI-	
PI Sta 14+13.36	PI Sta 16+56.86
$\Delta = 49^{\circ}14'56.9"$ (LT)	$\Delta = 30^{\circ}05'14.9"$ (RT)
D = 19'05'54.9"	D = 31'49'51.6"
L = 257.87'	L = 94.52'
T = 137.51'	T = 48.38'
R = 300.00'	R = 180.00'
SE = NC	SE = NC

-Y7-	
PI Sta 64+09.06	PI Sta 75+47.67
$\Delta = 33^{\circ}38'06.0"$ (LT)	$\Delta = 22^{\circ}53'23.1"$ (RT)
D = 3'47'39.9"	D = 1'38'13.3"
L = 886.43'	L = 1,398.26'
T = 456.40'	T = 708.58'
R = 1,510.00'	R = 3,500.00'
SE = 05	SE = 03

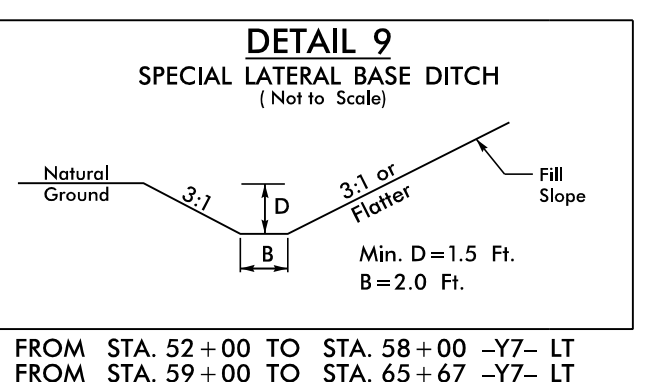
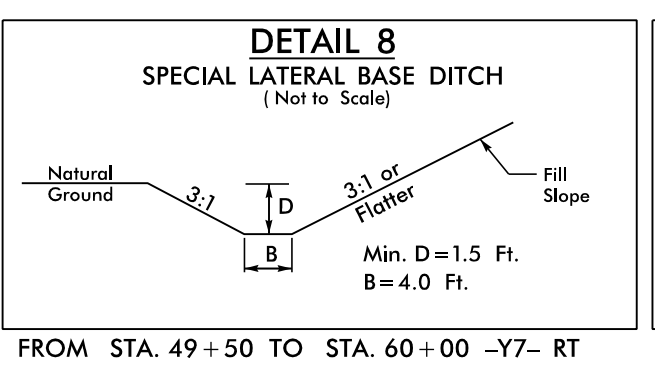

NOTES:
 ■ PROP PAVED SHOULDER
 ■ FOR -Y7- PROFILE, SEE SHEET 37
 ■ FOR -DRI- PROFILE, SEE SHEET 47

4/13/2022
 R:\Projects\2022\Projects\5819_R5820\RDY_PSH23.dgn
 E:\Users\mfranklin

PROJECT REFERENCE NO. R-5819 /R-5820		SHEET NO. 24	
RW SHEET NO.		HYDRAULICS SHEET NO.	
ROADWAY DESIGN ENGINEER 4/13/2022		HYDRAULICS ENGINEER 4/13/2022	
DOCUMENT NOT CONSIDERED FINAL UNLESS ALL SIGNATURES COMPLETED			

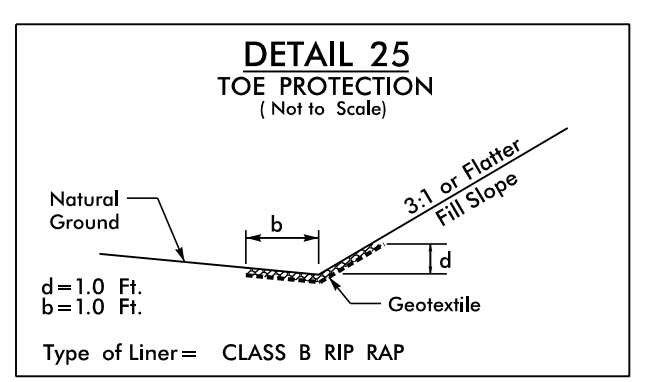

FROM STA. 77+00 TO STA. 83+50 -Y7- LT
 CLASS B RIP RAP = 124 TONS, GEOTEXTILE = 300 SY
 FROM STA. 77+00 TO STA. 83+50 -Y7- RT
 CLASS B RIP RAP = 132 TONS, GEOTEXTILE = 305 SY

-Y7-
 PI Sta 75+47.67
 $\Delta = 22^{\circ}53'23.1''$ (RT)
 $D = 1'38'13.3''$
 $L = 1,398.26'$
 $R = 708.58'$
 $SE = 03$

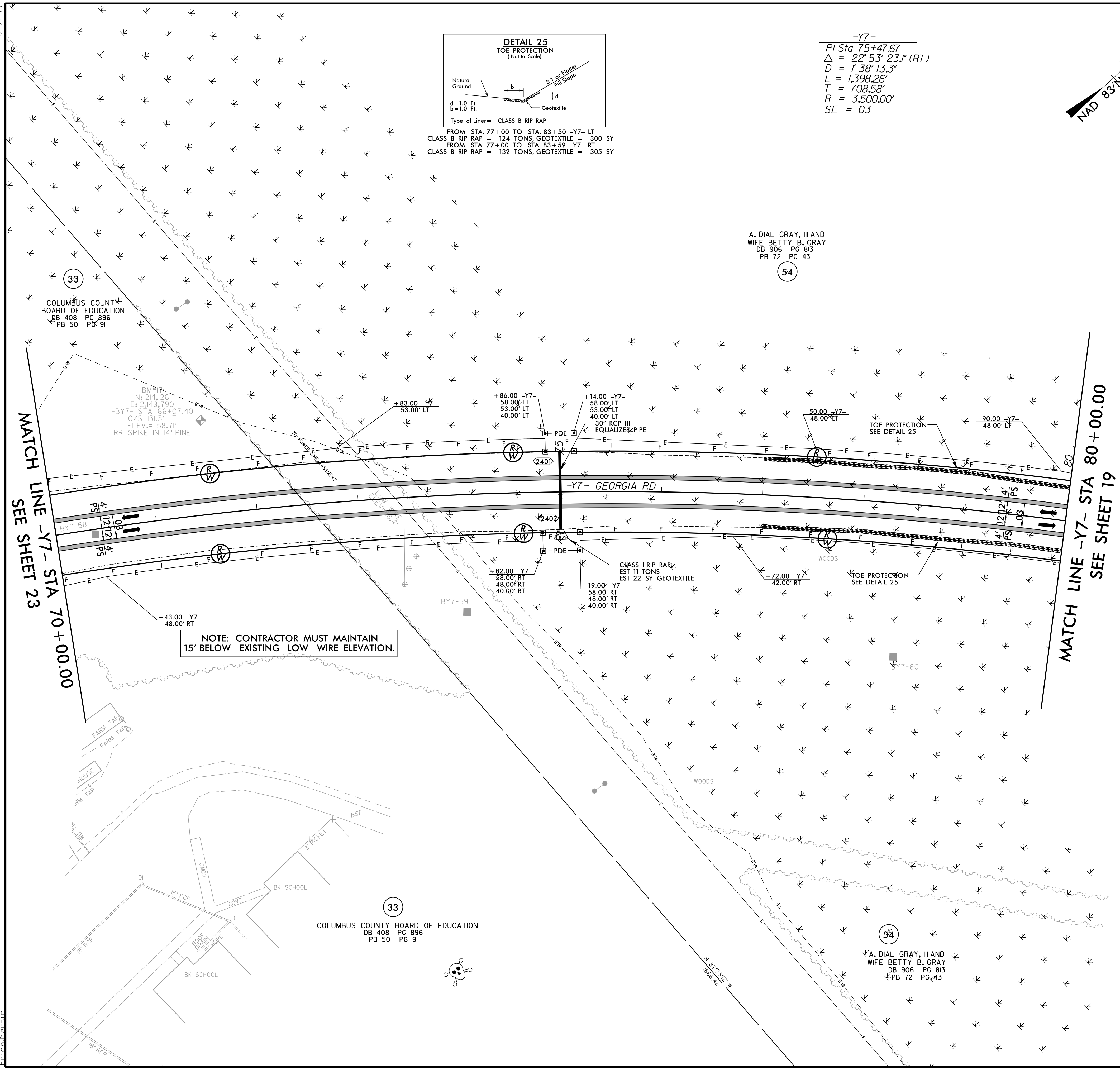

NOTE: CONTRACTOR MUST MAINTAIN
 15' BELOW EXISTING LOW WIRE ELEVATION.

NOTES:
 ■ PROP PAVED SHOULDER
 FOR -Y7- PROFILE, SEE SHEET 37

4/16/2022
 R:\Projects\N\5819_R5820_RDY_PSH24.dgn
 E:\CADD\N\5819_R5820_RDY_PSH24.dgn

8/17/22

NV5

PROJECT REFERENCE NO. R-5819 / R-5820		SHEET NO. 25
RW SHEET NO.		
ROADWAY DESIGN ENGINEER 4/13/2022	HYDRAULICS ENGINEER 4/13/2022	
<p>DOCUMENT NOT CONSIDERED FINAL UNLESS ALL SIGNATURES COMPLETED</p>		

-Y7-
 PI Sta 90+98.48
 $\Delta = 22' 52" 08.1" (LT)$
 $D = 2' 29' 28.0"$
 $L = 918.02'$
 $T = 465.20'$
 $R = 2,300.00'$
 $SE = 04$

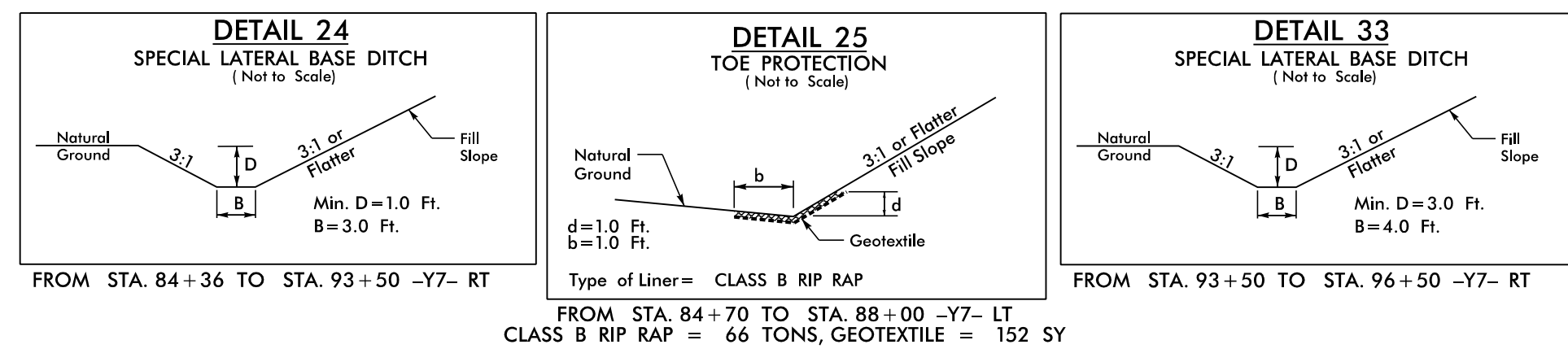
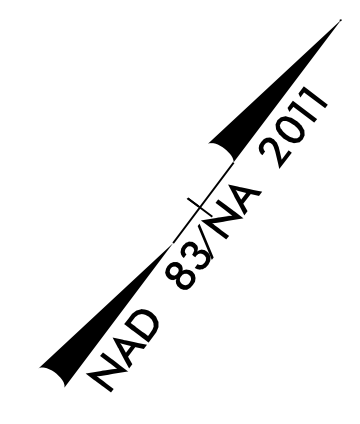

55
 A. DIAL GRAY, III AND
 WIFE BETTY B. GRAY
 DB 906 PG 813
 PB 72 PG 43

MATCH LINE -Y7- STA 87+00.00
 SEE SHEET 19

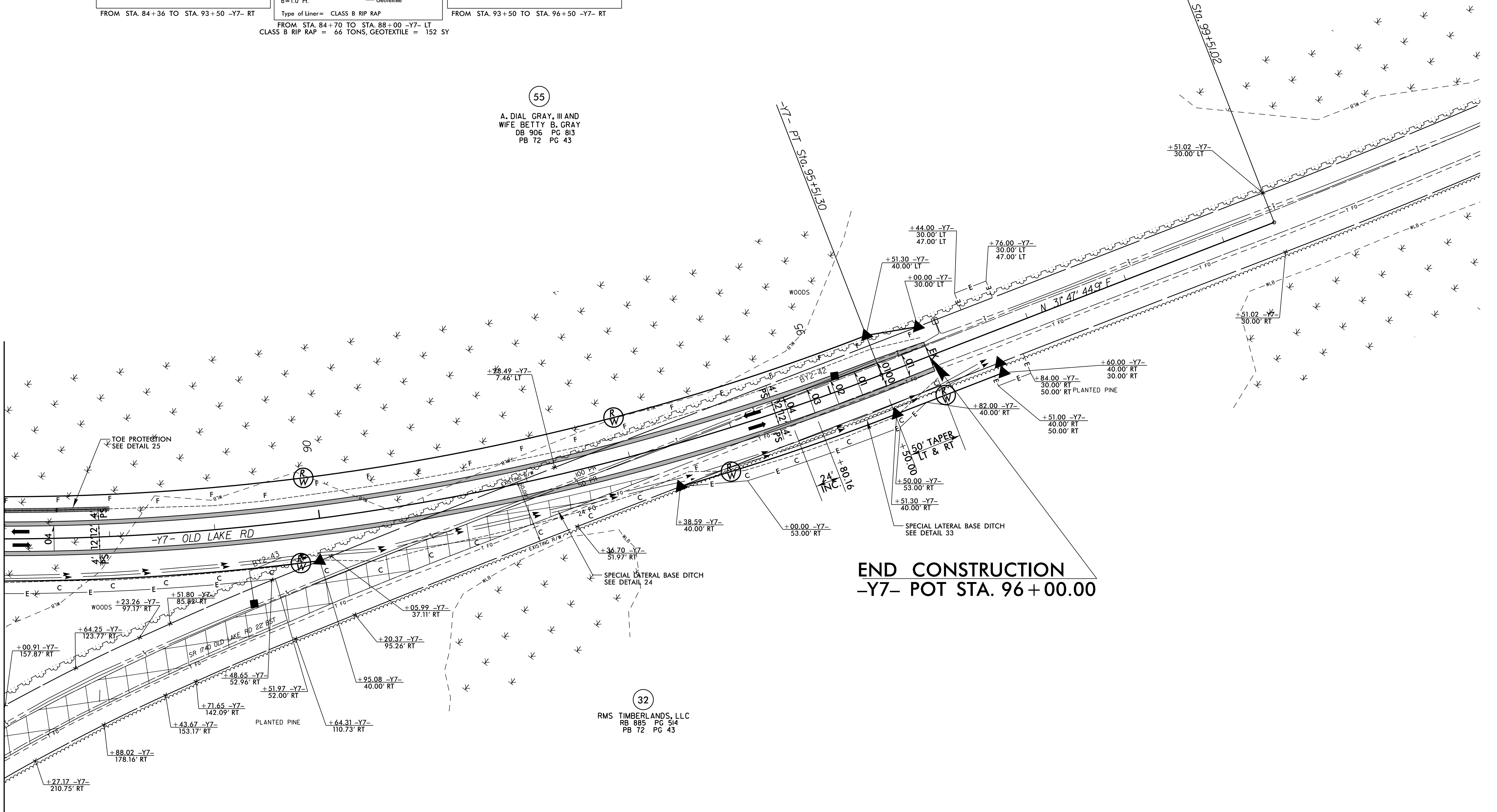

END CONSTRUCTION
 -Y7- POT STA. 96+00.00

32
 RMS TIMBERLANDS, LLC
 RB 885 PG 514
 PB 72 PG 43

NOTES:
 PROP PAVED SHOULDER
 PAVEMENT REMOVAL
 FOR -Y7- PROFILE, SEE SHEET 38

4/16/2022
 R:\Projects\N5819_R5820_RDY_PSH25.dgn
 E:\Users\m...
 E:\Users\m...

5/28/99

NV5

NV5 ENGINEERS & CONSULTANTS, INC.
3300 REGENCY PARKWAY, SUITE 100
CARY, NC 27518
P: 919.851.1312 www.NV5.com
NC License # F-1333
Formerly CALYX Engineers & Consultants

PROJECT REFERENCE NO. R-5819/R-5820		SHEET NO. 26
ROADWAY DESIGN ENGINEER 4/13/2022	HYDRAULICS ENGINEER 4/13/2022	

**DOCUMENT NOT CONSIDERED FINAL
UNLESS ALL SIGNATURES COMPLETED**

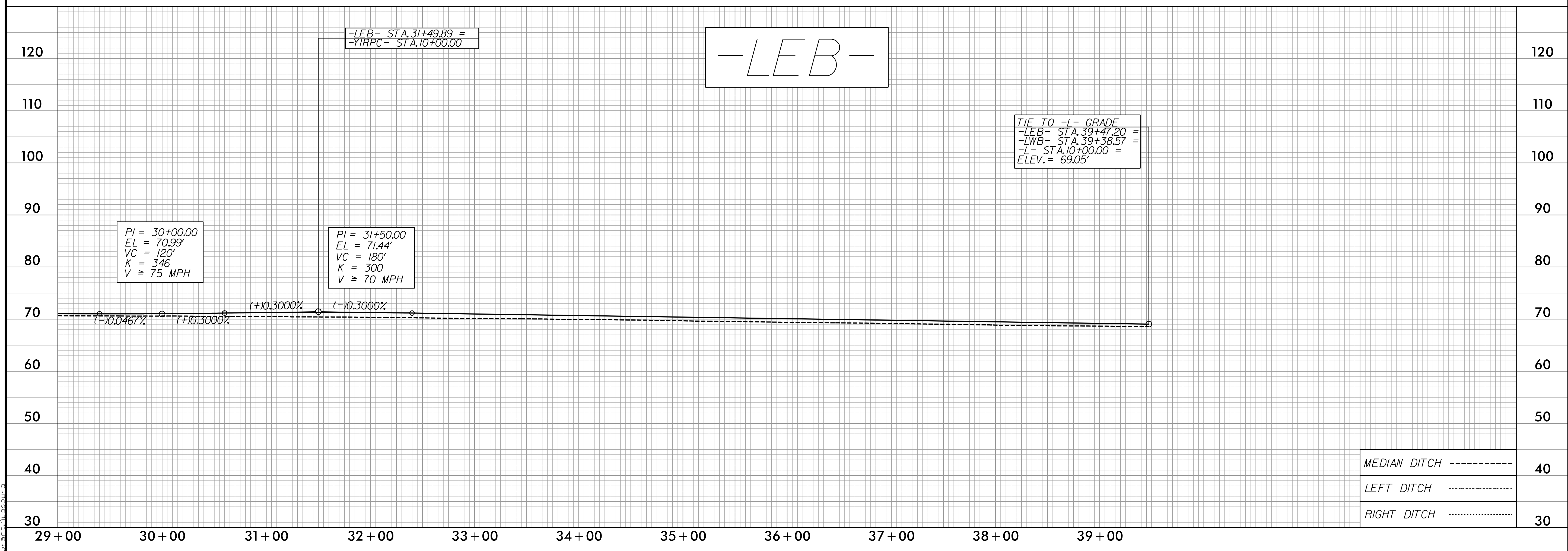
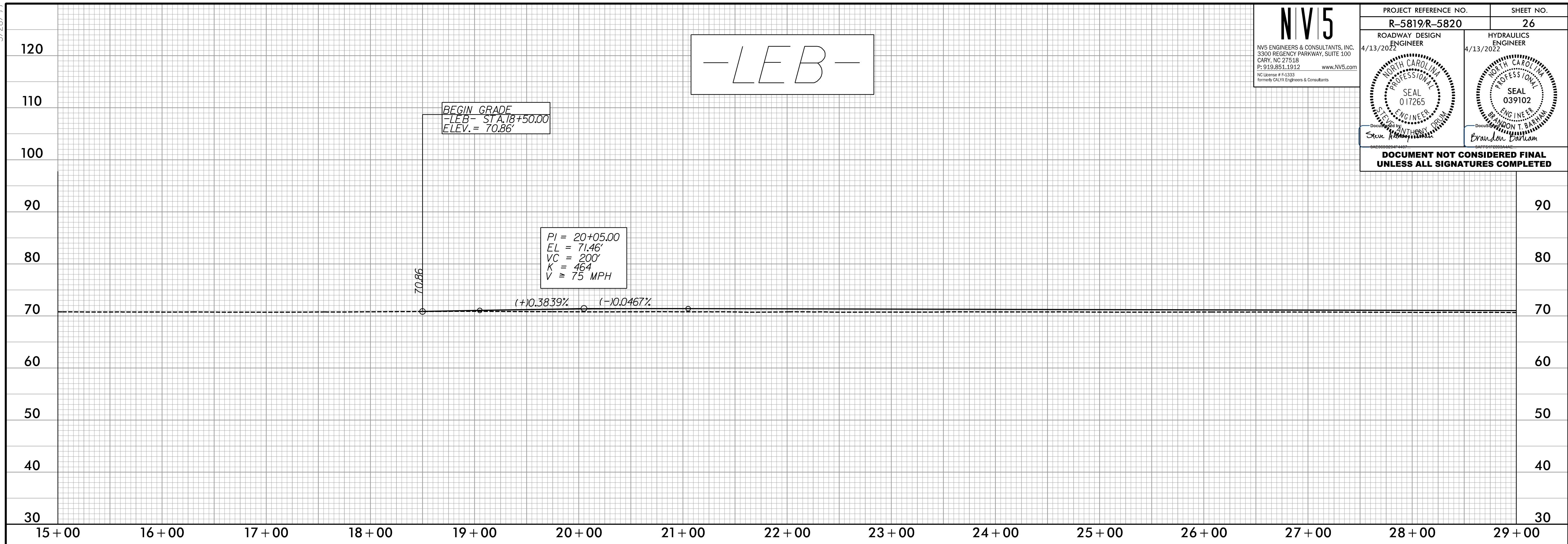

P:\14\2022
R\NV5\2022\Projects\5819_R5820_RDY_PFL_26.dgn
C:\Users\bradbarham

5/28/99

NV5
 NV5 ENGINEERS & CONSULTANTS, INC.
 3300 REGENCY PARKWAY, SUITE 100
 CARY, NC 27518
 P: 919.851.1912 www.NV5.com
 NC License # F4333
 Formerly CALXX Engineers & Consultants

PROJECT REFERENCE NO. R-5819/R-5820	SHEET NO. 27
ROADWAY DESIGN ENGINEER 4/13/2022	HYDRAULICS ENGINEER 4/13/2022
DOCUMENT NOT CONSIDERED FINAL UNLESS ALL SIGNATURES COMPLETED	

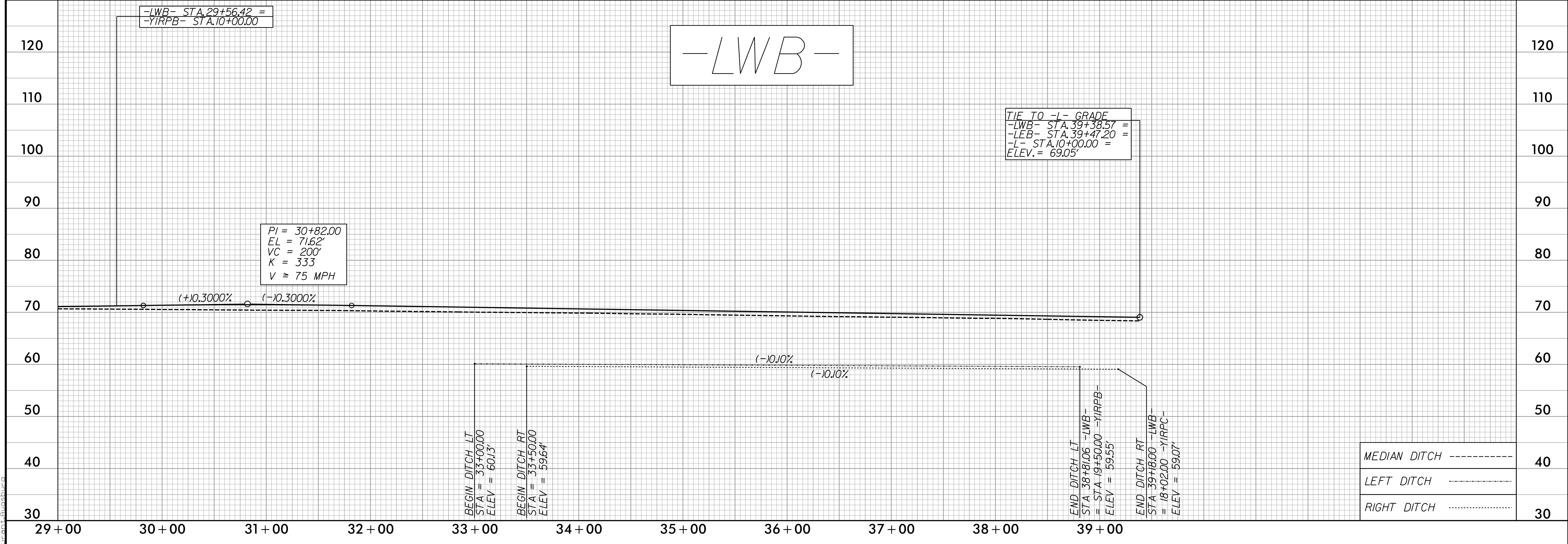
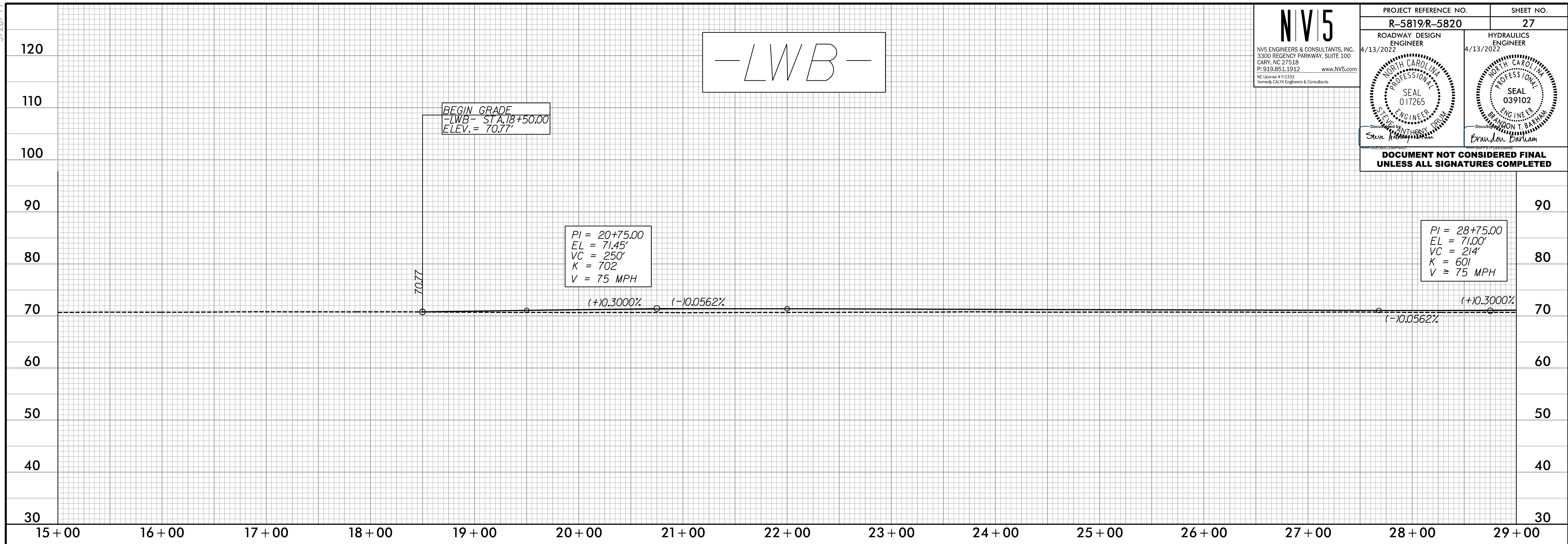

P:\14\2022\Projects\N5819_R5820_RDY_PFL_27.dgn

5/28/99

NV5

NV5 ENGINEERS & CONSULTANTS, INC.
3300 REGENCY PARKWAY, SUITE 100
CARY, NC 27518
P: 919.851.1912 www.NV5.com
NC License # E-1335
formerly CALXX Engineers & Consultants

PROJECT REFERENCE NO. R-5819/R-5820	SHEET NO. 28
ROADWAY DESIGN ENGINEER 4/13/2022	HYDRAULICS ENGINEER 4/13/2022
DocuSign: Steven Anthony Abram	DocuSign: Brandon Barham

**DOCUMENT NOT CONSIDERED FINAL
UNLESS ALL SIGNATURES COMPLETED**

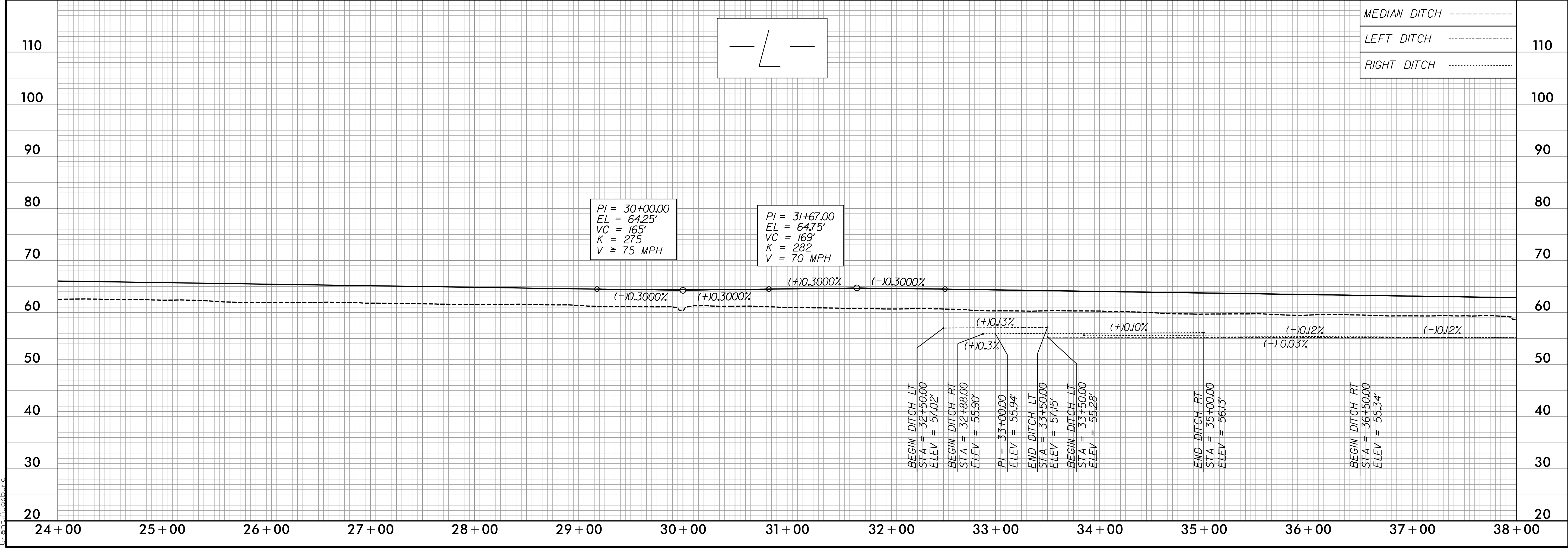
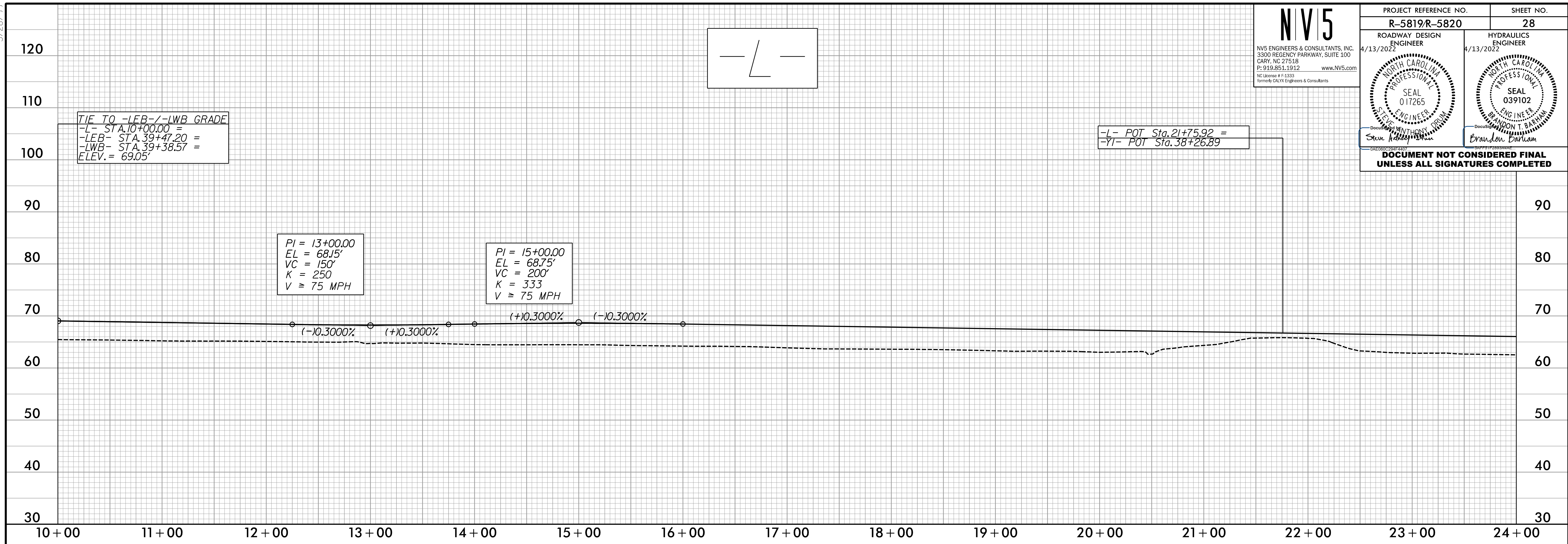

P:\4\2022
R-5819-R-5820-RDY_PFL-28.dgn
C:\Users\bram\Documents

5/28/2022

PROJECT REFERENCE NO. R-5819/R-5820		SHEET NO. 29
ROADWAY DESIGN ENGINEER 4/13/2022		HYDRAULICS ENGINEER 4/13/2022
DOCUMENT NOT CONSIDERED FINAL UNLESS ALL SIGNATURES COMPLETED		

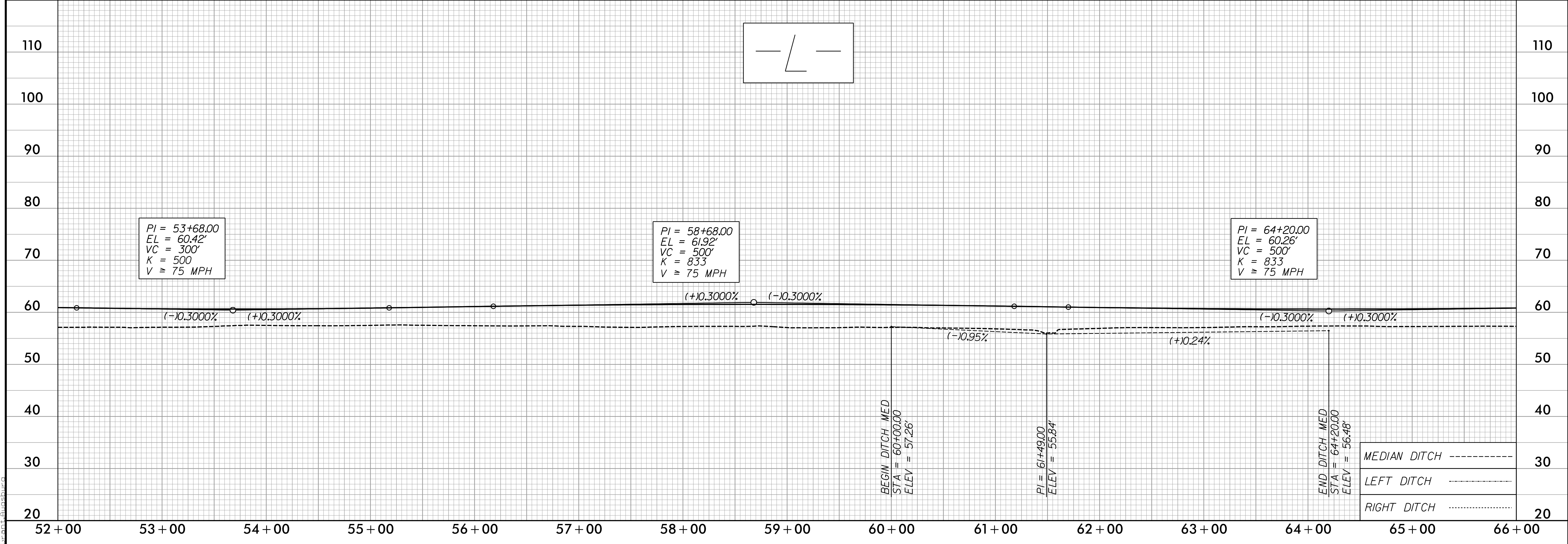
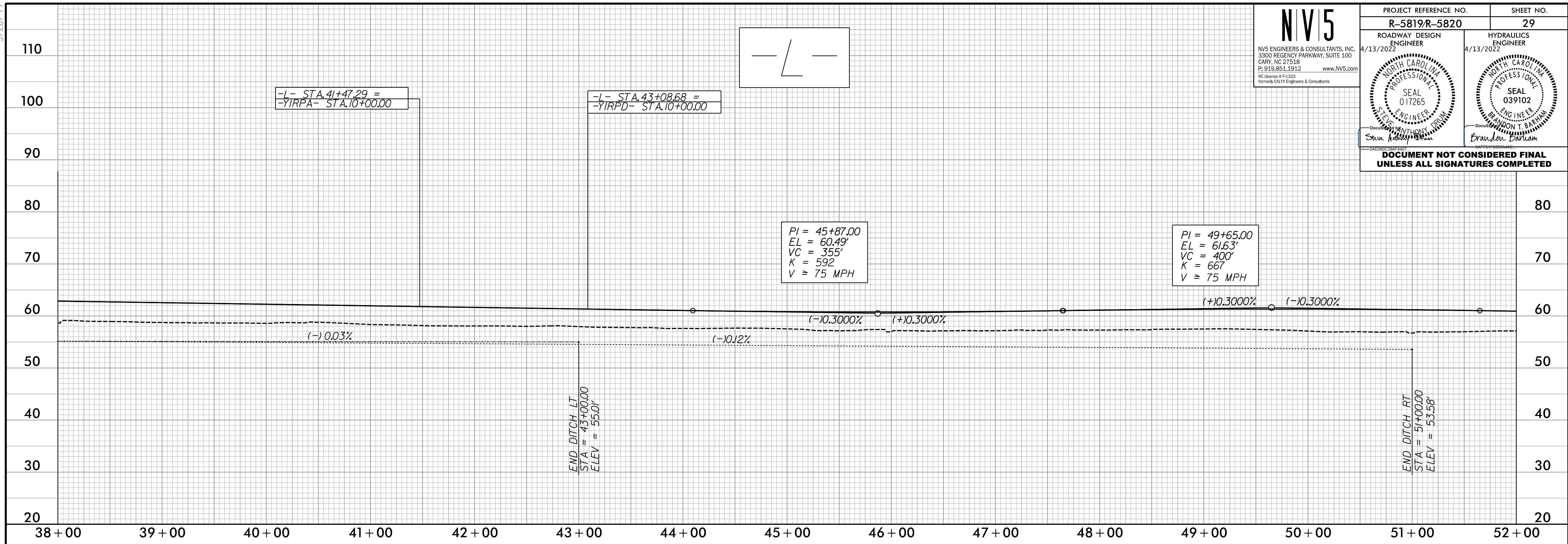

MEDIAN DITCH	-----
LEFT DITCH	-----
RIGHT DITCH	-----

P:\14\2022\Projects\5819\5819_R5819_R5820_RDY_PFL_29.dgn

5/28/22

NV5

NV5 ENGINEERS & CONSULTANTS, INC.
3300 REGENCY PARKWAY, SUITE 100
CARY, NC 27518
P: 919.851.1912 www.nv5.com
NC License # 13331
Formerly CALIX Engineers & Consultants

PROJECT REFERENCE NO. R-5819/R-5820	SHEET NO. 30
ROADWAY DESIGN ENGINEER 4/13/2022	HYDRAULICS ENGINEER 4/13/2022
Steven Anthony Dorman	Brandon T. Barham

**DOCUMENT NOT CONSIDERED FINAL
UNLESS ALL SIGNATURES COMPLETED**

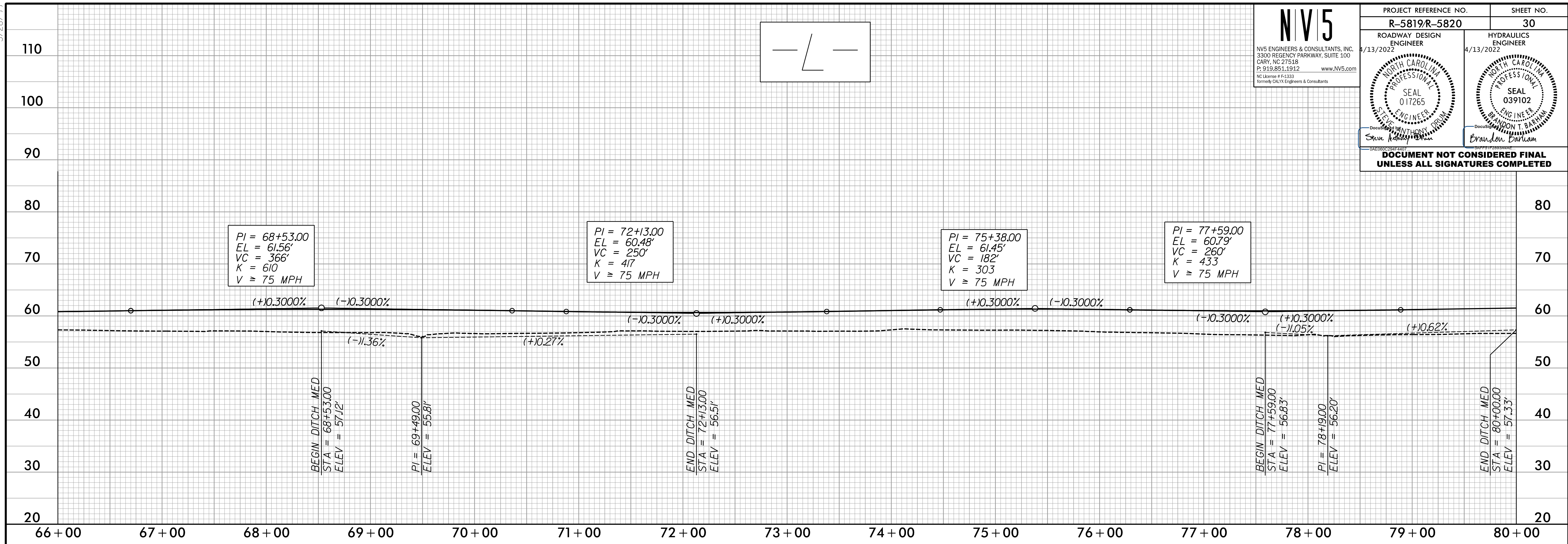

— L —

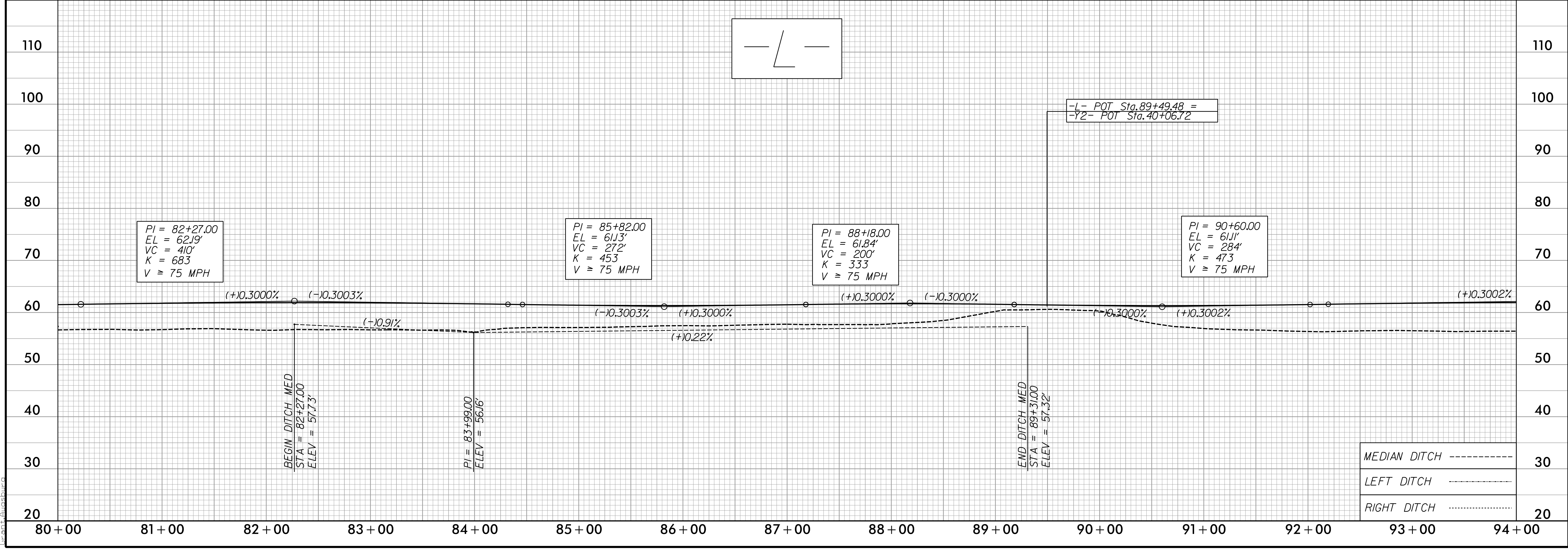



-L- POT Sta. 89+49.48 =
-Y2- POT Sta. 40+06.72

R:\14\2022\Projects\5819\5820\RDY_PFI_30.dgn

5/28/99

NV5

NV5 ENGINEERS & CONSULTANTS, INC.
3300 REGENCY PARKWAY, SUITE 100
CARY, NC 27518
P: 919.851.1912
www.NV5.com
NC License # 43333
Formerly CALYX Engineers & Consultants

PROJECT REFERENCE NO. R-5819/R-5820	SHEET NO. 31
ROADWAY DESIGN ENGINEER 4/13/2022	HYDRAULICS ENGINEER 4/13/2022
	
Steve Anthony Professional Engineer Seal 017265	Brandon Barham Professional Engineer Seal 039102

**DOCUMENT NOT CONSIDERED FINAL
UNLESS ALL SIGNATURES COMPLETED**

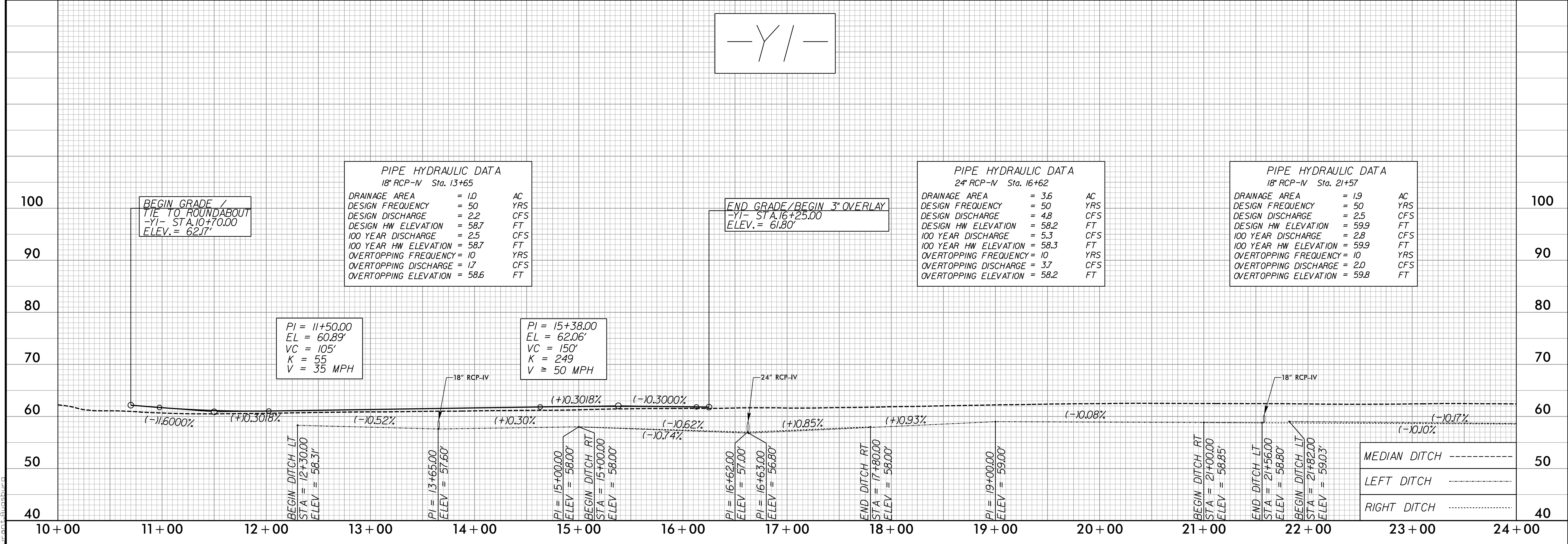
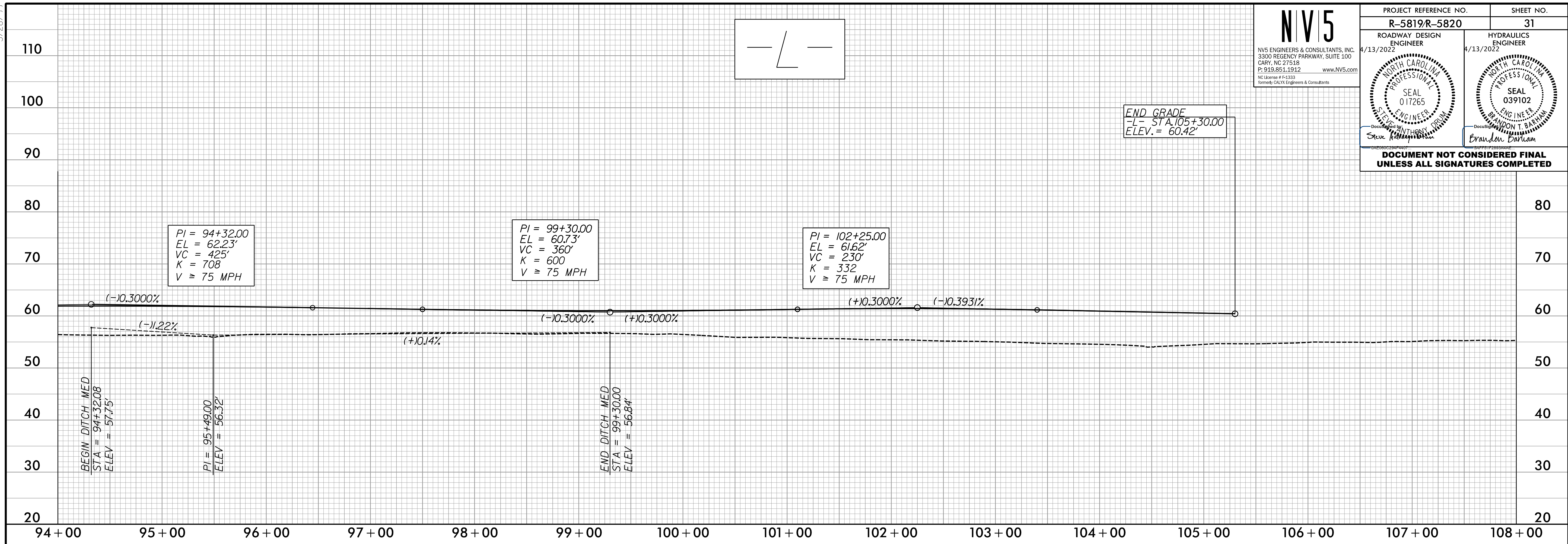

P:\14\2022\Projects\N5819_R5820_RDY_PFI_31.dgn

5/28/24

NV5

NV5 ENGINEERS & CONSULTANTS, INC.
3300 REGENCY PARKWAY, SUITE 100
CARY, NC 27518
P: 919.853.1912 www.NV5.com
NC License # 61339
Formerly CALVA Engineers & Consultants

PROJECT REFERENCE NO. R-5819/R-5820	SHEET NO. 32
ROADWAY DESIGN ENGINEER 4/13/2022	HYDRAULICS ENGINEER 4/13/2022

DOCUMENT NOT CONSIDERED FINAL UNLESS ALL SIGNATURES COMPLETED

PIPE HYDRAULIC DATA
54" RCP-V Sta. 36+59

DRAINAGE AREA	= 60.5	AC
DESIGN FREQUENCY	= 50	YRS
DESIGN DISCHARGE	= 80.8	CFS
DESIGN HW ELEVATION	= 61.6	FT
100 YEAR DISCHARGE	= 88.9	CFS
100 YEAR HW ELEVATION	= 61.8	FT
OVERTOPPING FREQUENCY	= 100+	YRS
OVERTOPPING DISCHARGE	= 96.8	CFS
OVERTOPPING ELEVATION	= 62.1	FT

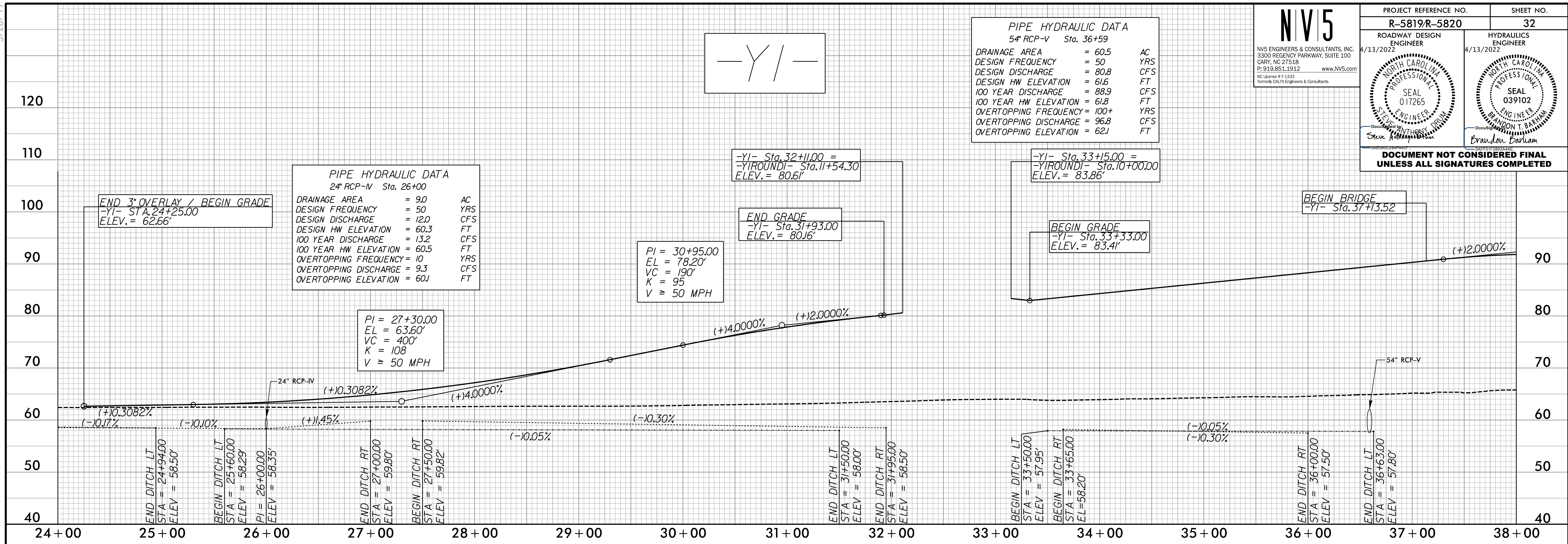

PIPE HYDRAULIC DATA
24" RCP-V Sta. 26+00

DRAINAGE AREA	= 9.0	AC
DESIGN FREQUENCY	= 50	YRS
DESIGN DISCHARGE	= 12.0	CFS
DESIGN HW ELEVATION	= 60.3	FT
100 YEAR DISCHARGE	= 13.2	CFS
100 YEAR HW ELEVATION	= 60.5	FT
OVERTOPPING FREQUENCY	= 10	YRS
OVERTOPPING DISCHARGE	= 9.3	CFS
OVERTOPPING ELEVATION	= 60.1	FT

PI = 30+95.00
EL = 78.20'
VC = 190'
K = 95
V ≥ 50 MPH

PI = 27+30.00
EL = 63.60'
VC = 400'
K = 108
V ≥ 50 MPH

-YI- Sta. 32+11.00 =
-YIROUND1- Sta. 11+54.30
ELEV. = 80.61'

END GRADE
-YI- Sta. 31+93.00
ELEV. = 80.16'

-YI- Sta. 33+15.00 =
-YIROUND1- Sta. 10+00.00
ELEV. = 83.86'

BEGIN GRADE
-YI- Sta. 33+33.00
ELEV. = 83.41'

BEGIN BRIDGE
-YI- Sta. 37+13.52

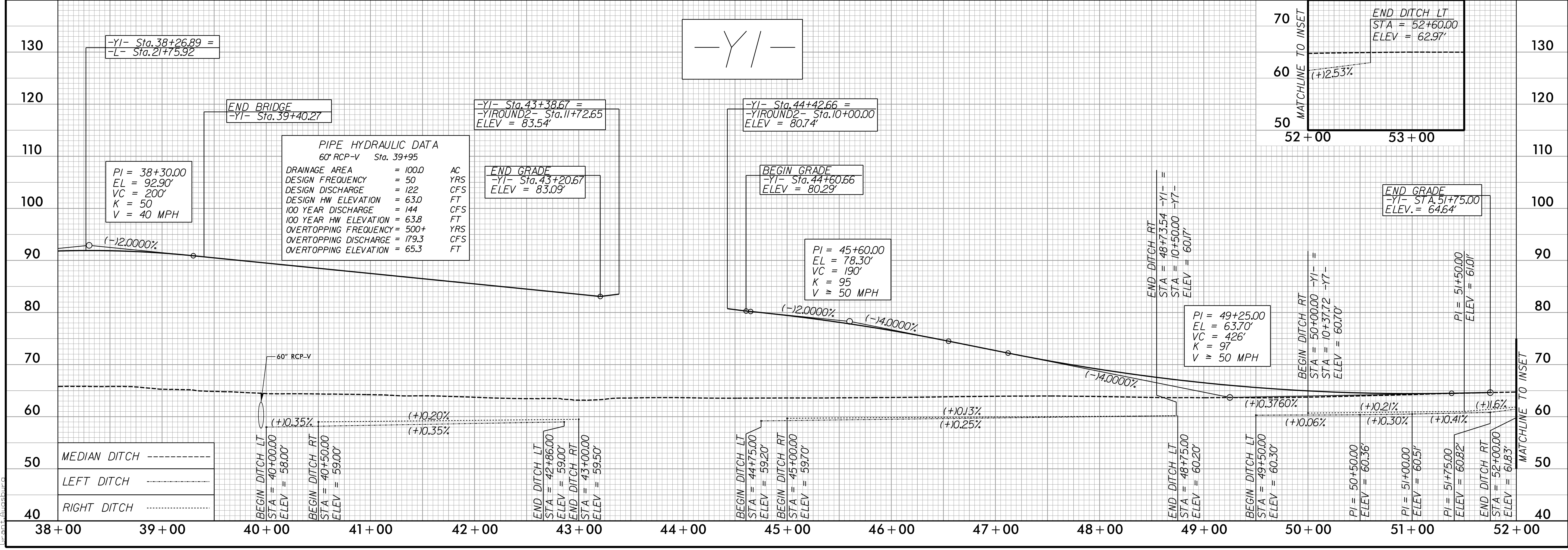

PIPE HYDRAULIC DATA
60" RCP-V Sta. 39+95

DRAINAGE AREA	= 100.0	AC
DESIGN FREQUENCY	= 50	YRS
DESIGN DISCHARGE	= 122	CFS
DESIGN HW ELEVATION	= 63.0	FT
100 YEAR DISCHARGE	= 144	CFS
100 YEAR HW ELEVATION	= 63.8	FT
OVERTOPPING FREQUENCY	= 500+	YRS
OVERTOPPING DISCHARGE	= 179.3	CFS
OVERTOPPING ELEVATION	= 65.3	FT

END GRADE
-YI- Sta. 43+20.67
ELEV. = 83.09'

-YI- Sta. 44+42.66 =
-YIROUND2- Sta. 10+00.00
ELEV. = 80.74'

BEGIN GRADE
-YI- Sta. 44+60.66
ELEV. = 80.29'

PI = 45+60.00
EL = 78.30'
VC = 190'
K = 95
V ≥ 50 MPH

PI = 49+25.00
EL = 63.70'
VC = 426'
K = 97
V ≥ 50 MPH

END GRADE
-YI- Sta. 51+75.00
ELEV. = 64.64'

MEDIAN DITCH	-----
LEFT DITCH	-----
RIGHT DITCH	-----

R:\14\2022\14506\14506\N-Proj\5819_R5820_RDY_PFI_32.dgn

5/28/99

NV5

NV5 ENGINEERS & CONSULTANTS, INC.
3300 REGENCY PARKWAY, SUITE 100
CARY, NC 27518
P: 919.883.1312 www.NV5.com
NC License # F-1333
formerly CALYX Engineers & Consultants

PROJECT REFERENCE NO. R-5819/R-5820	SHEET NO. 33
ROADWAY DESIGN ENGINEER 4/13/2022	HYDRAULICS ENGINEER 4/13/2022

**DOCUMENT NOT CONSIDERED FINAL
UNLESS ALL SIGNATURES COMPLETED**

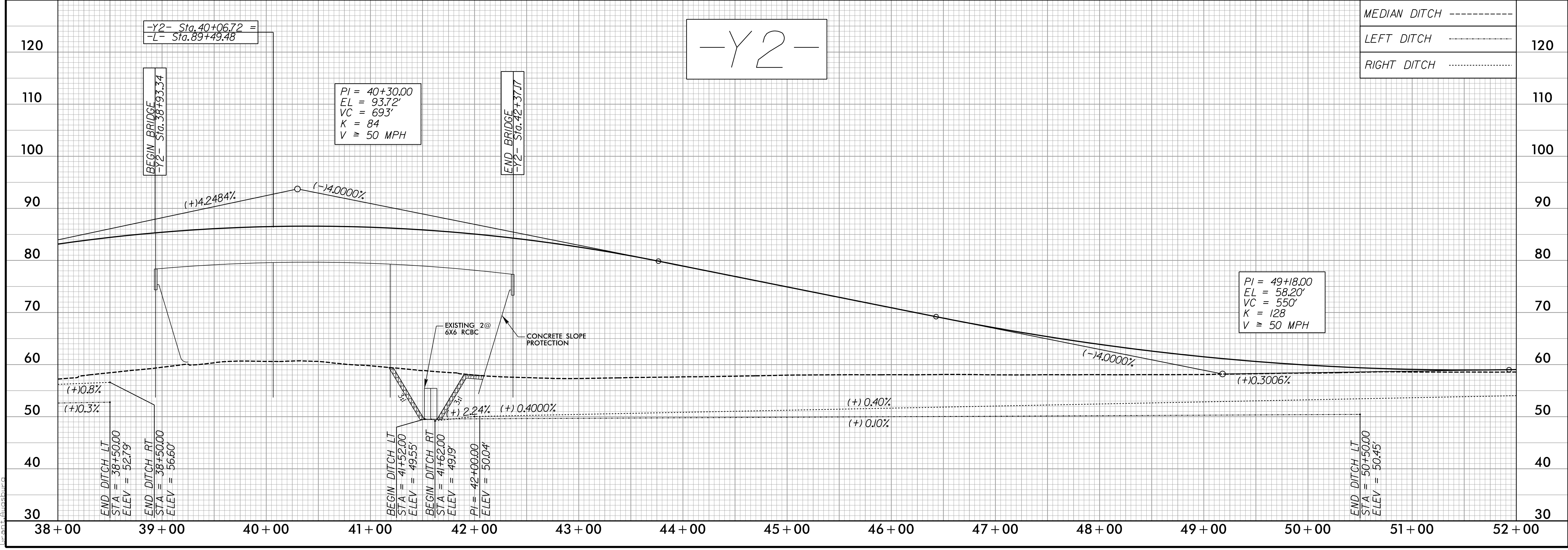
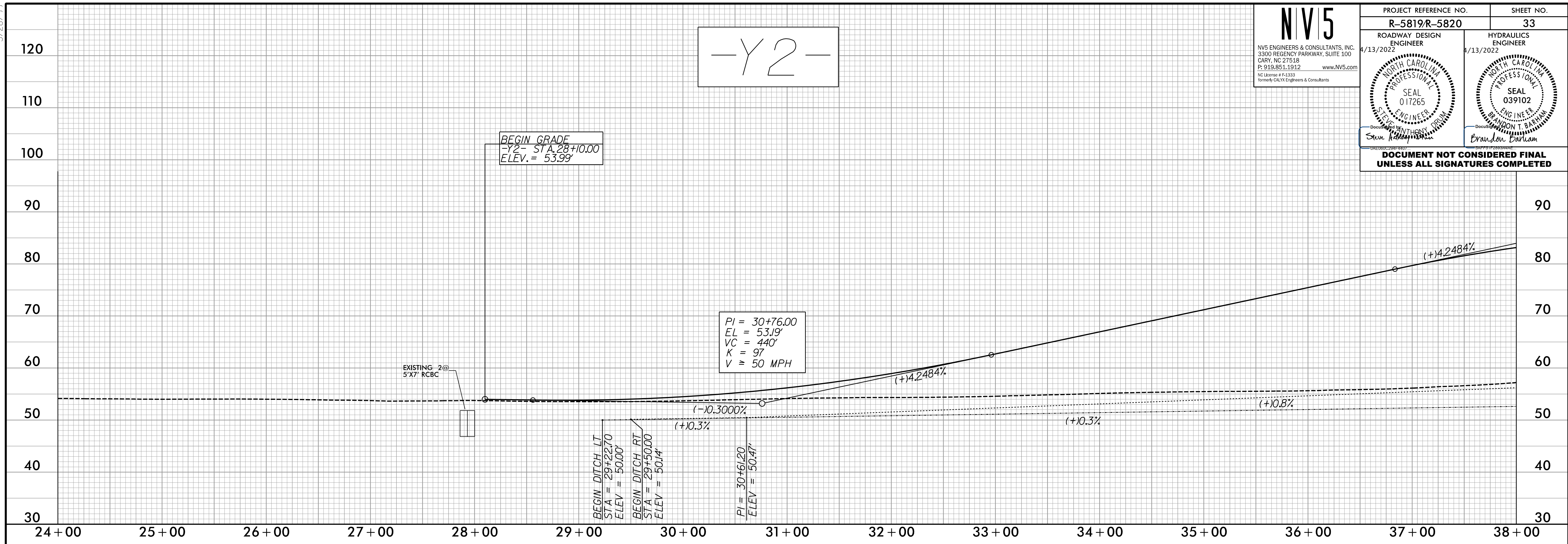

MEDIAN DITCH	-----	
LEFT DITCH	-----	120
RIGHT DITCH	-----	

5/14/2022
R:\Projects\N5819_R5820_RDY_PFI_33.dgn
C:\Users\jbarham

5/28/2022

NV5
 NV5 ENGINEERS & CONSULTANTS, INC.
 3300 REGENCY PARKWAY, SUITE 100
 CARY, NC 27518
 P: 919.851.1912 www.nv5.com
 NC License # 1333
 formerly CALYX Engineers & Consultants

PROJECT REFERENCE NO. **R-5819/R-5820** SHEET NO. **34**

ROADWAY DESIGN ENGINEER
 4/13/2022

HYDRAULICS ENGINEER
 4/13/2022

SEAL 017265
 ENGINEER
 STANTON T. BARHAM

SEAL 039102
 ENGINEER
 BRANDON T. BARHAM

**DOCUMENT NOT CONSIDERED FINAL
 UNLESS ALL SIGNATURES COMPLETED**

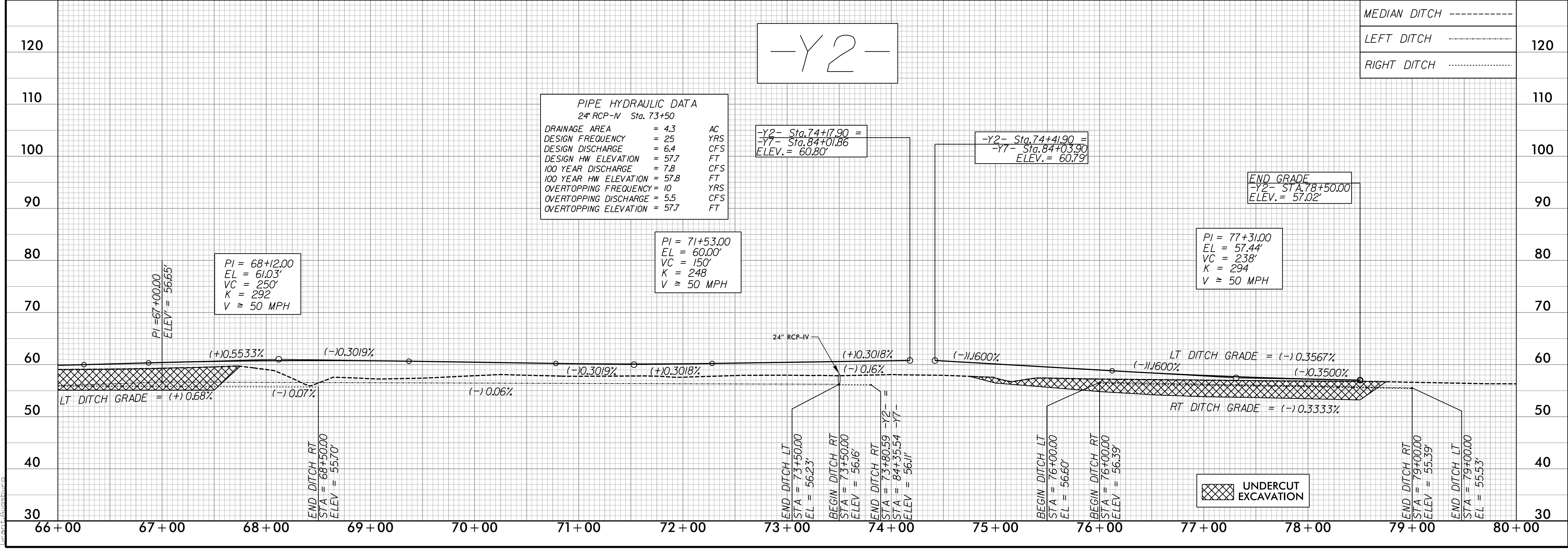
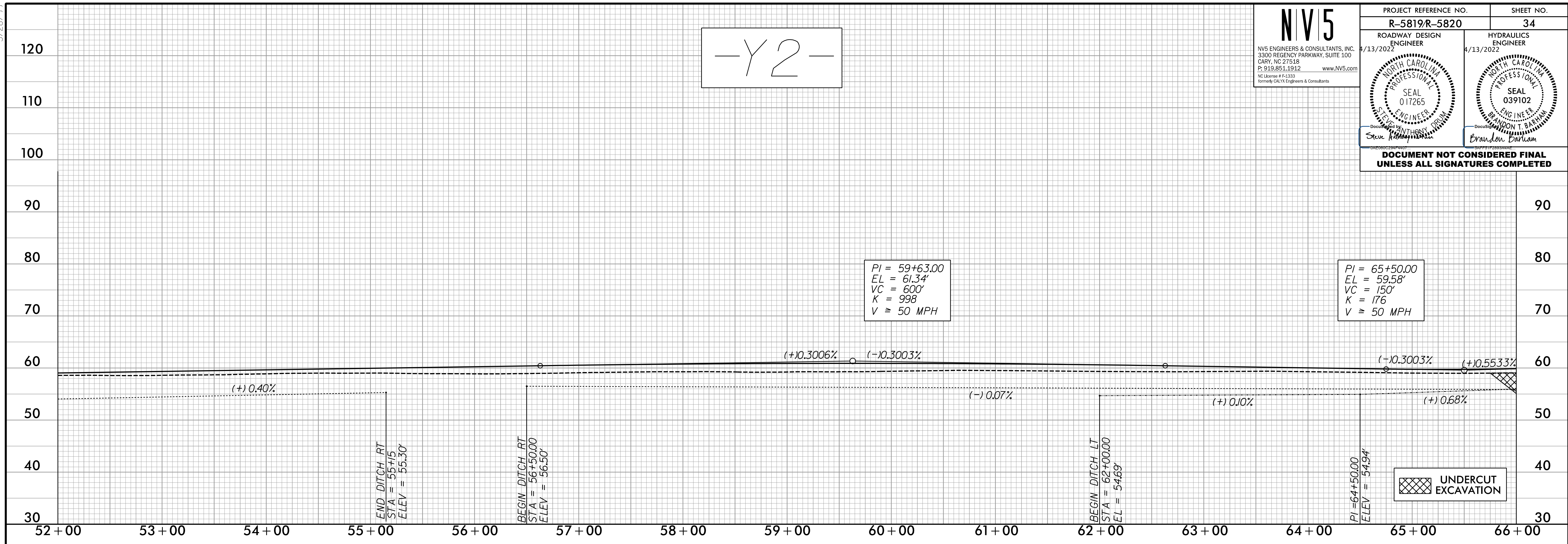

R:\14\2022\Projects\5819_R5820_RDY_PFL_34.dgn

5/28/99

NV5
 NV5 ENGINEERS & CONSULTANTS, INC.
 3300 REGENCY PARKWAY, SUITE 100
 CARY, NC 27518
 P: 919.851.1912 www.NV5.com
 NC License # 14323 formerly CALY Engineers & Consultants

PROJECT REFERENCE NO. **R-5819/R-5820** SHEET NO. **35**

ROADWAY DESIGN ENGINEER
 4/13/2022

HYDRAULICS ENGINEER
 4/13/2022

SEAL 017265
 ENGINEER
 STEVE ANTHONY DUBOIS

SEAL 039102
 ENGINEER
 BRANDON T. BARHAM

**DOCUMENT NOT CONSIDERED FINAL
 UNLESS ALL SIGNATURES COMPLETED**

-Y2-

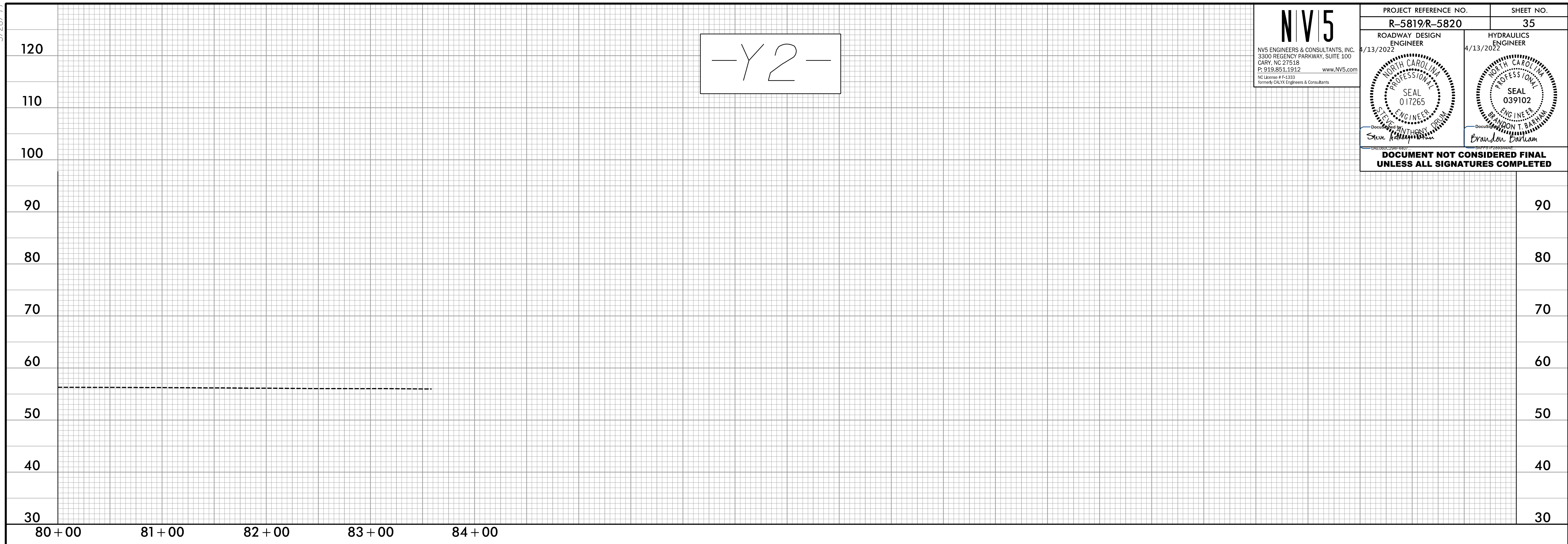

-Y7-

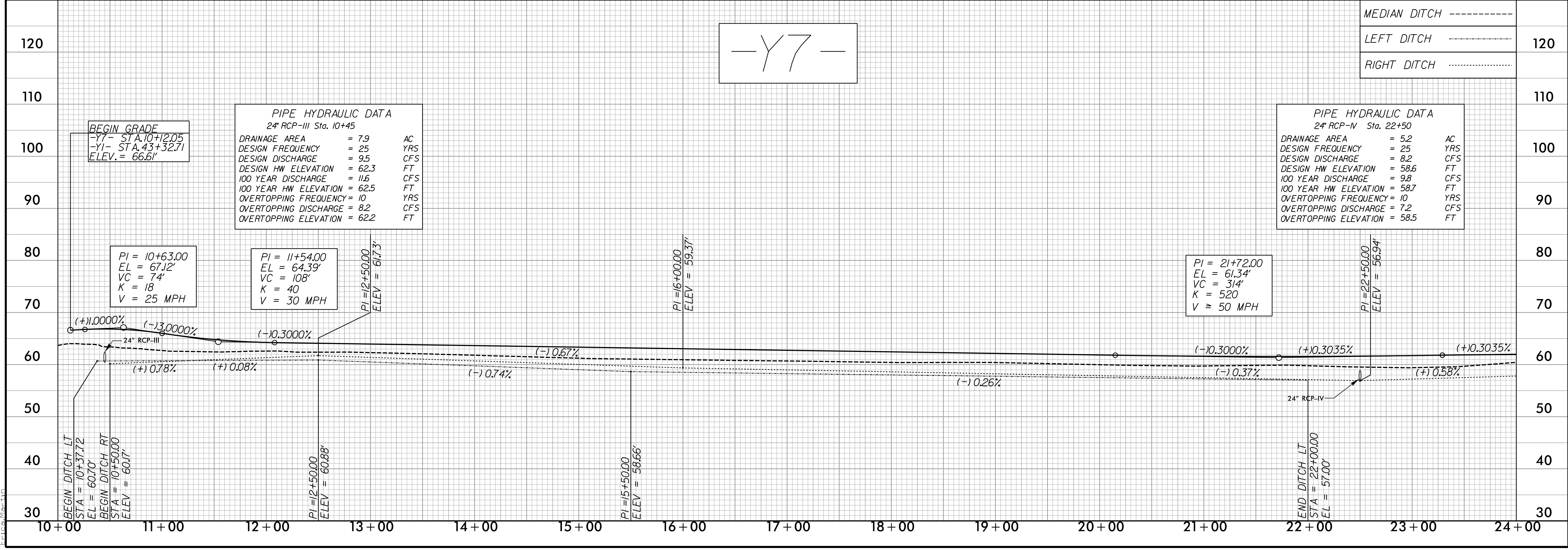

3/31/2022
 R:\Projects\195819_R5820_RDY_PFL_35.dgn
 E:\CADD\195819

5/28/2022

NV5
 NV5 ENGINEERS & CONSULTANTS, INC.
 3300 REGENCY PARKWAY, SUITE 100
 CARY, NC 27518
 P: 919.851.1912 www.nv5.com
 NC License # 13333
 Formerly CALYX Engineers & Consultants

PROJECT REFERENCE NO. **R-5819/R-5820** SHEET NO. **36**

ROADWAY DESIGN ENGINEER
 4/13/2022
 NORTH CAROLINA PROFESSIONAL SEAL 017265
 ANTHONY J. DRUM

HYDRAULICS ENGINEER
 4/13/2022
 NORTH CAROLINA PROFESSIONAL SEAL 039102
 BRANDON T. BARHAM

**DOCUMENT NOT CONSIDERED FINAL
 UNLESS ALL SIGNATURES COMPLETED**

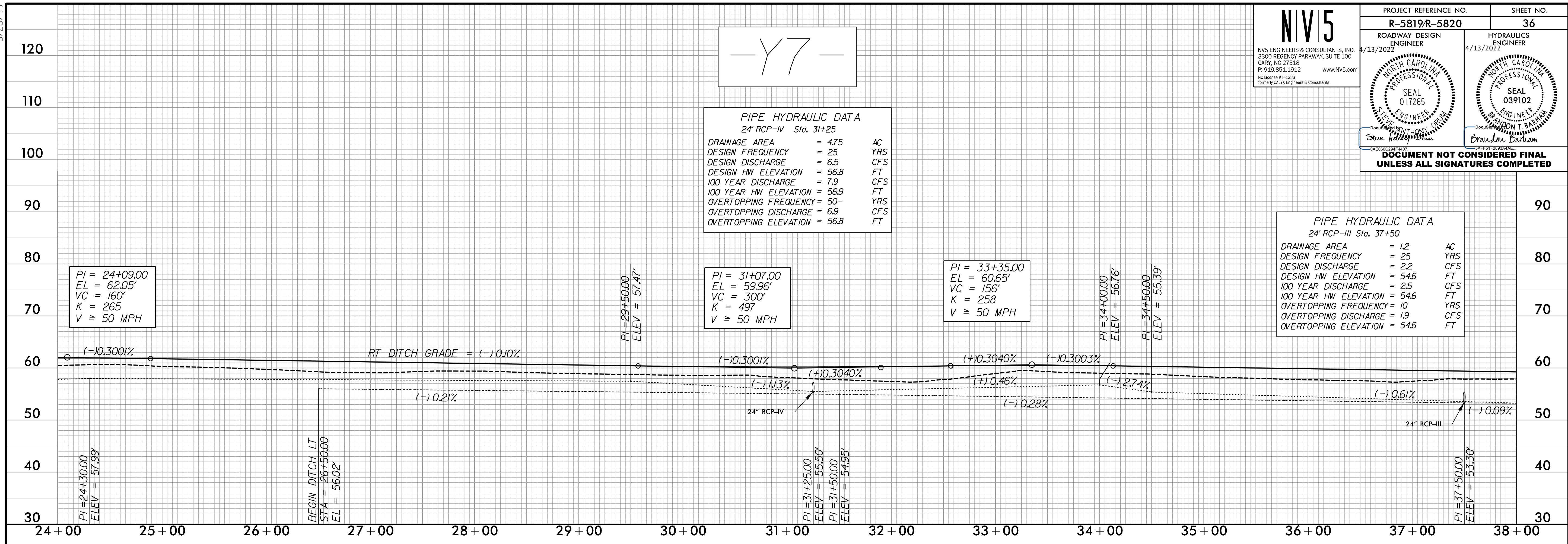

3/21/2022
 R:\Projects\N5819_R5820_RDY_PFL_36.dgn
 E:\CADD\Drawings

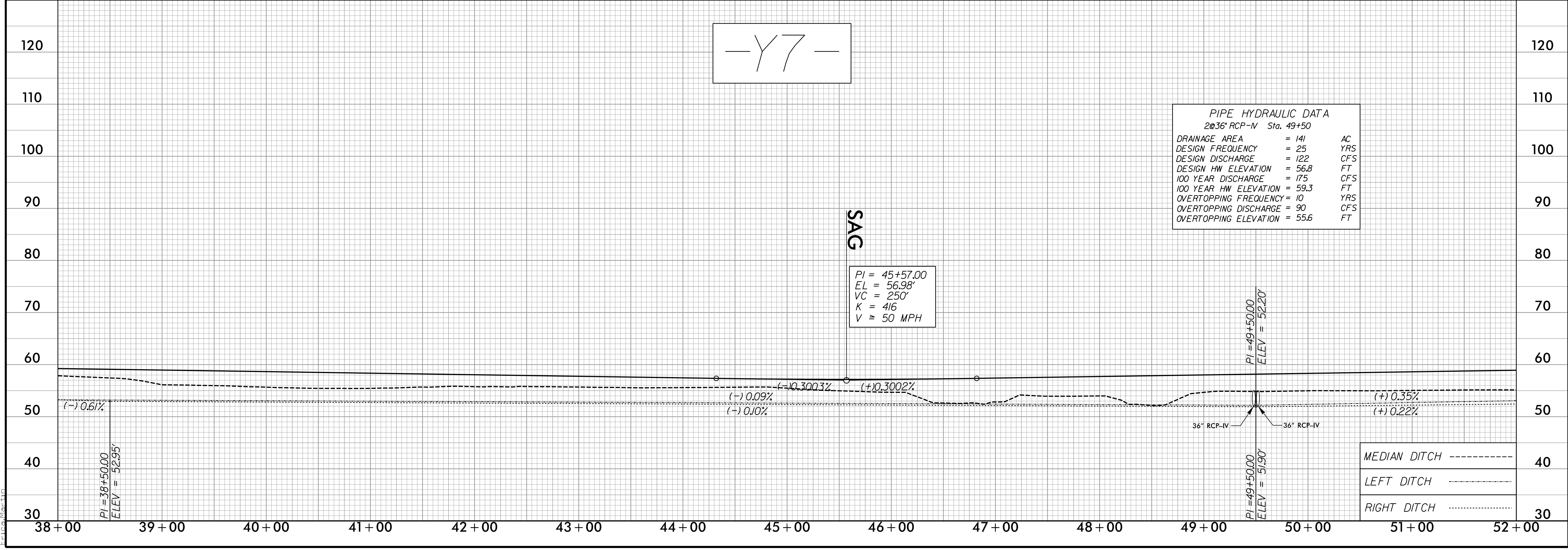

5/28/22

NIV5
 NIV5 ENGINEERS & CONSULTANTS, INC.
 3300 REGENCY PARKWAY, SUITE 100
 CARY, NC 27518
 P: 919.853.1912 www.NIV5.com
 NC License # F-1333
 formerly CALYX Engineers & Consultants

PROJECT REFERENCE NO. R-5819/R-5820	SHEET NO. 37
ROADWAY DESIGN ENGINEER 4/13/2022	HYDRAULICS ENGINEER 4/13/2022
DOCUMENT NOT CONSIDERED FINAL UNLESS ALL SIGNATURES COMPLETED	

CULVERT HYDRAULIC DATA

DESIGN DISCHARGE	= 310	CFS
DESIGN FREQUENCY	= 25	YRS
DESIGN HW ELEVATION	= 56.9	FT
BASE DISCHARGE	= 480	CFS
BASE FREQUENCY	= 100	YRS
BASE HW ELEVATION	= 57.9	FT
OVERTOPPING DISCHARGE	= 320	CFS
OVERTOPPING FREQUENCY	= 25	YRS
OVERTOPPING ELEVATION	= 57.2	FT

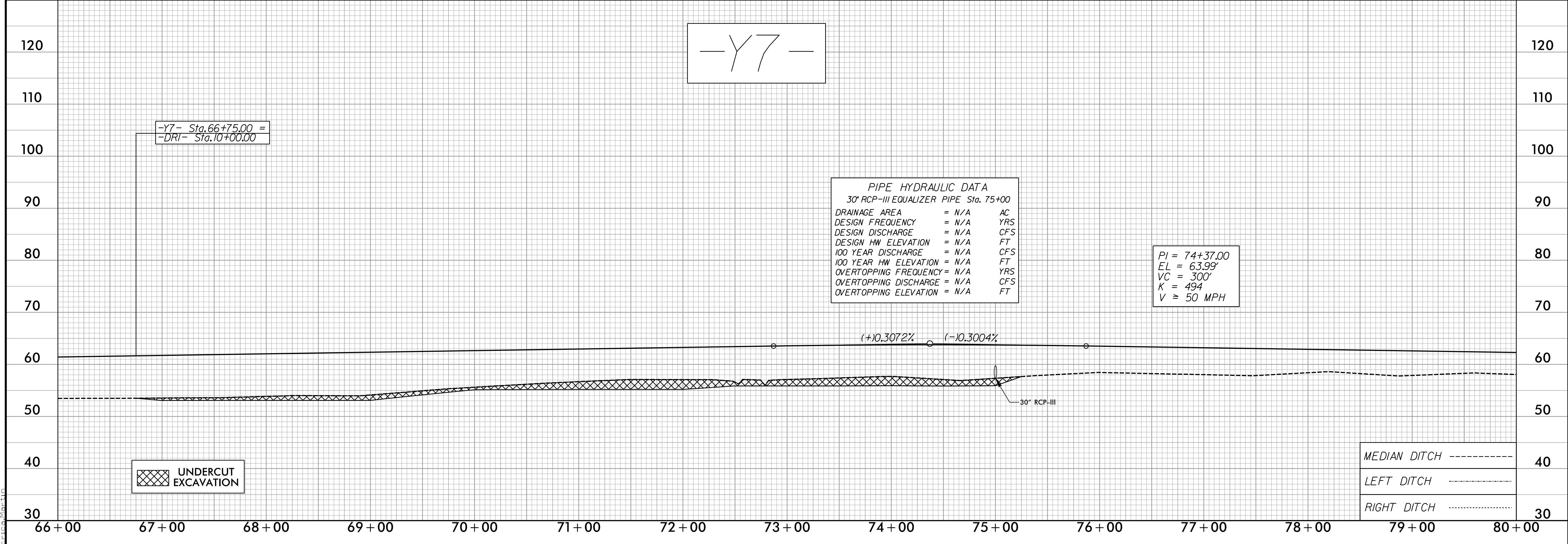
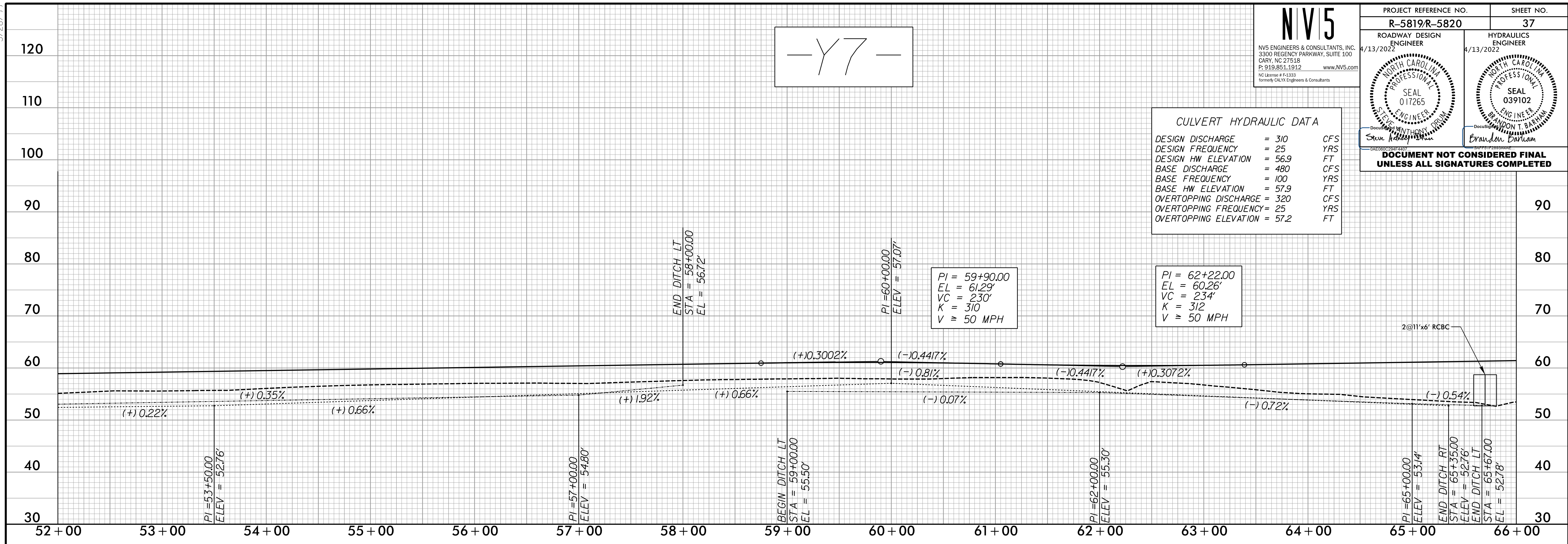

3/18/2022
 P:\Projects\5819_R5820_RDY_PFL_37.dgn
 E:\CADD\Projects\5819_R5820_RDY_PFL_37.dgn

5/28/22

NV5
 NV5 ENGINEERS & CONSULTANTS, INC.
 3300 REGENCY PARKWAY, SUITE 100
 CARY, NC 27518
 P: 919.851.1912 www.nv5.com
 NC License # 4333 formerly CALIX Engineers & Consultants

PROJECT REFERENCE NO. **R-5819/R-5820** SHEET NO. **38**

ROADWAY DESIGN ENGINEER
 4/13/2022

HYDRAULICS ENGINEER
 4/13/2022

SEAL 017265
 ENGINEER
 STANLEY ANTHONY DUBOIS

SEAL 039102
 ENGINEER
 BRANDON T. BARHAM

**DOCUMENT NOT CONSIDERED FINAL
 UNLESS ALL SIGNATURES COMPLETED**

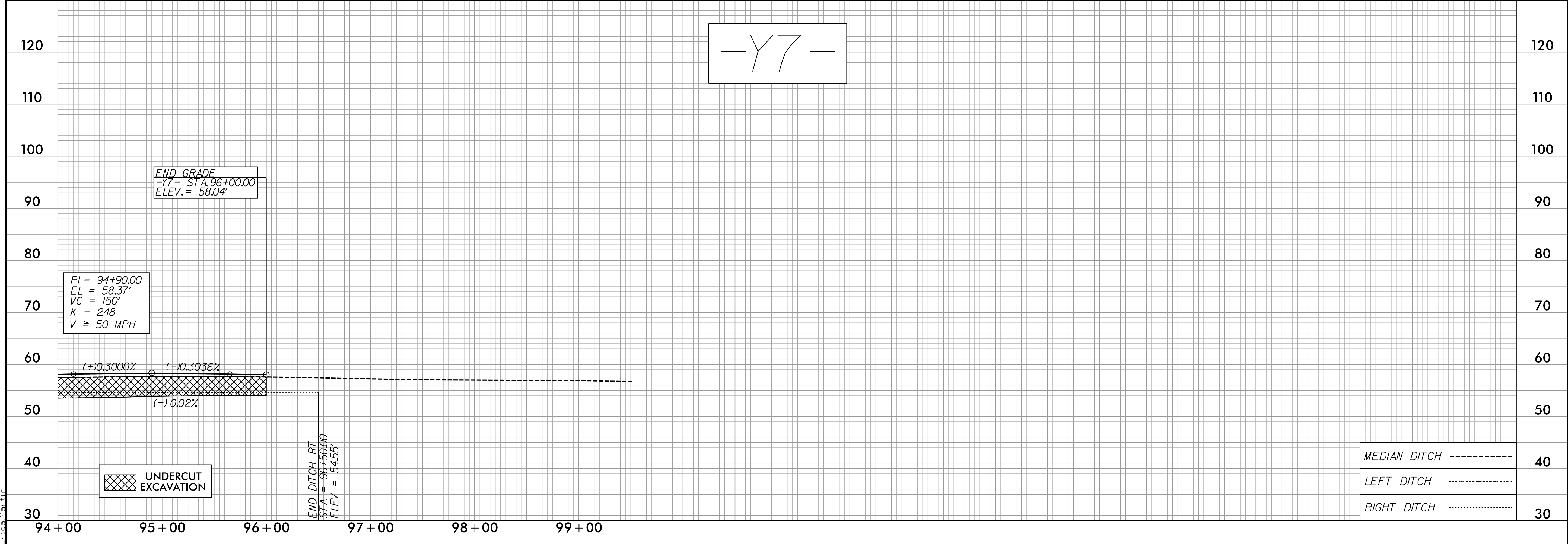
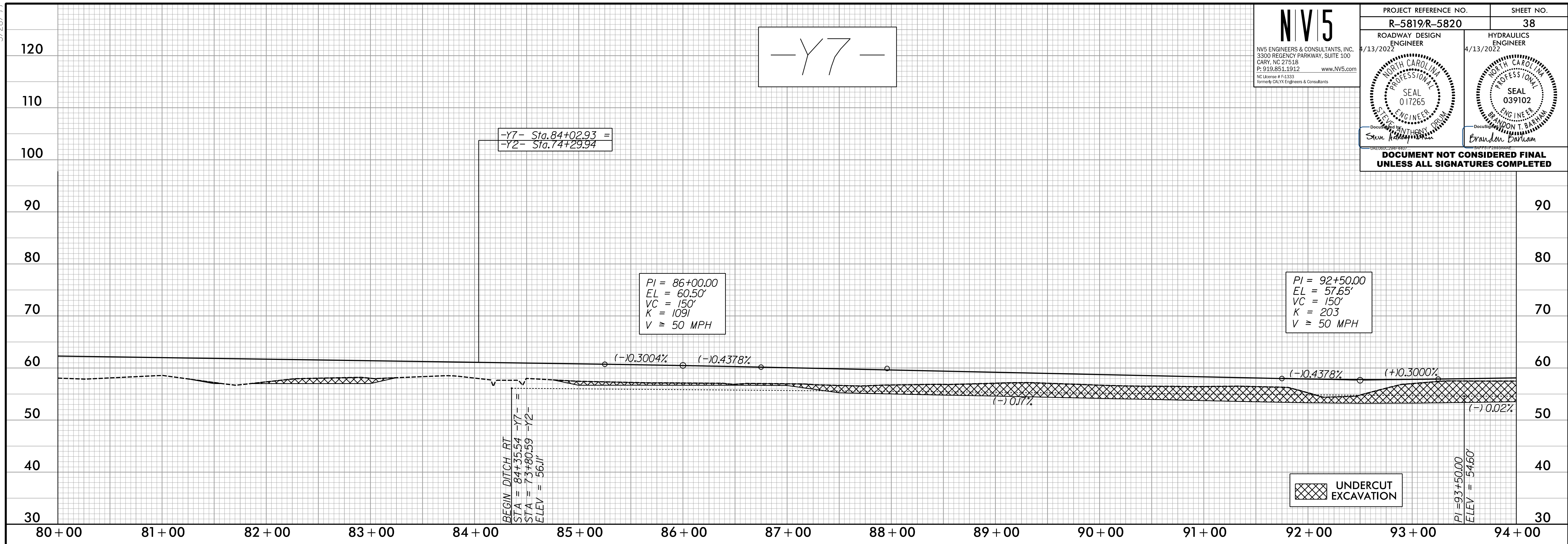

3/8/2022
 R:\Projects\N5819_R5820_RDY_PFL_38.dgn
 E:\C:\Users\pcoj\OneDrive\Documents

5/28/2022

NV5
 NV5 ENGINEERS & CONSULTANTS, INC.
 3300 REGENCY PARKWAY, SUITE 100
 CARY, NC 27518
 P: 919.851.1912
 www.NV5.com
 Formerly CALYX Engineers & Consultants

PROJECT REFERENCE NO. **R-5819/R-5820** SHEET NO. **39**

ROADWAY DESIGN ENGINEER
 4/13/2022

HYDRAULICS ENGINEER
 4/13/2022

SEAL 017265
 ANTHONY J. DRUM
 CIVIL ENGINEER

SEAL 039102
 BRANDON T. BATHAM
 HYDRAULICS ENGINEER

**DOCUMENT NOT CONSIDERED FINAL
 UNLESS ALL SIGNATURES COMPLETED**

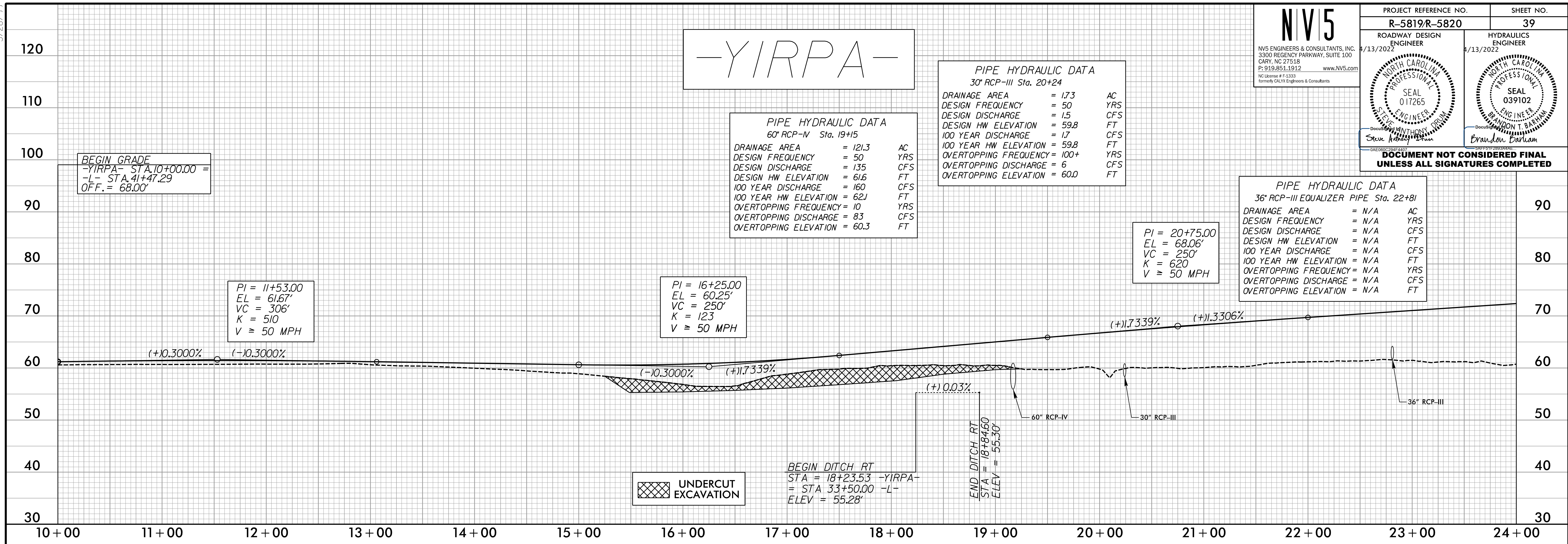

-YIRPA-

PIPE HYDRAULIC DATA
 30' RCP-III Sta. 20+24

DRAINAGE AREA	= 173	AC
DESIGN FREQUENCY	= 50	YRS
DESIGN DISCHARGE	= 15	CFS
DESIGN HW ELEVATION	= 59.8	FT
100 YEAR DISCHARGE	= 17	CFS
100 YEAR HW ELEVATION	= 59.8	FT
OVERTOPPING FREQUENCY	= 100+	YRS
OVERTOPPING DISCHARGE	= 6	CFS
OVERTOPPING ELEVATION	= 60.0	FT

PIPE HYDRAULIC DATA
 60' RCP-IV Sta. 19+15

DRAINAGE AREA	= 121.3	AC
DESIGN FREQUENCY	= 50	YRS
DESIGN DISCHARGE	= 135	CFS
DESIGN HW ELEVATION	= 61.6	FT
100 YEAR DISCHARGE	= 160	CFS
100 YEAR HW ELEVATION	= 62.1	FT
OVERTOPPING FREQUENCY	= 10	YRS
OVERTOPPING DISCHARGE	= 83	CFS
OVERTOPPING ELEVATION	= 60.3	FT

PIPE HYDRAULIC DATA
 36' RCP-III EQUALIZER PIPE Sta. 22+81

DRAINAGE AREA	= N/A	AC
DESIGN FREQUENCY	= N/A	YRS
DESIGN DISCHARGE	= N/A	CFS
DESIGN HW ELEVATION	= N/A	FT
100 YEAR DISCHARGE	= N/A	CFS
100 YEAR HW ELEVATION	= N/A	FT
OVERTOPPING FREQUENCY	= N/A	YRS
OVERTOPPING DISCHARGE	= N/A	CFS
OVERTOPPING ELEVATION	= N/A	FT

PI = 20+75.00
 EL = 68.06'
 VC = 250'
 K = 620
 V ≥ 50 MPH

PI = 11+53.00
 EL = 61.67'
 VC = 306'
 K = 510
 V ≥ 50 MPH

PI = 16+25.00
 EL = 60.25'
 VC = 250'
 K = 123
 V ≥ 50 MPH

UNDERCUT EXCAVATION

BEGIN DITCH RT
 STA = 18+23.53 -YIRPA-
 = STA 33+50.00 -L-
 ELEV = 55.28'

END DITCH RT
 STA = 18+84.60
 ELEV = 55.30'

BEGIN GRADE
 -YIRPA- STA. 10+00.00 =
 -L- STA. 41+47.29
 OFF. = 68.00'

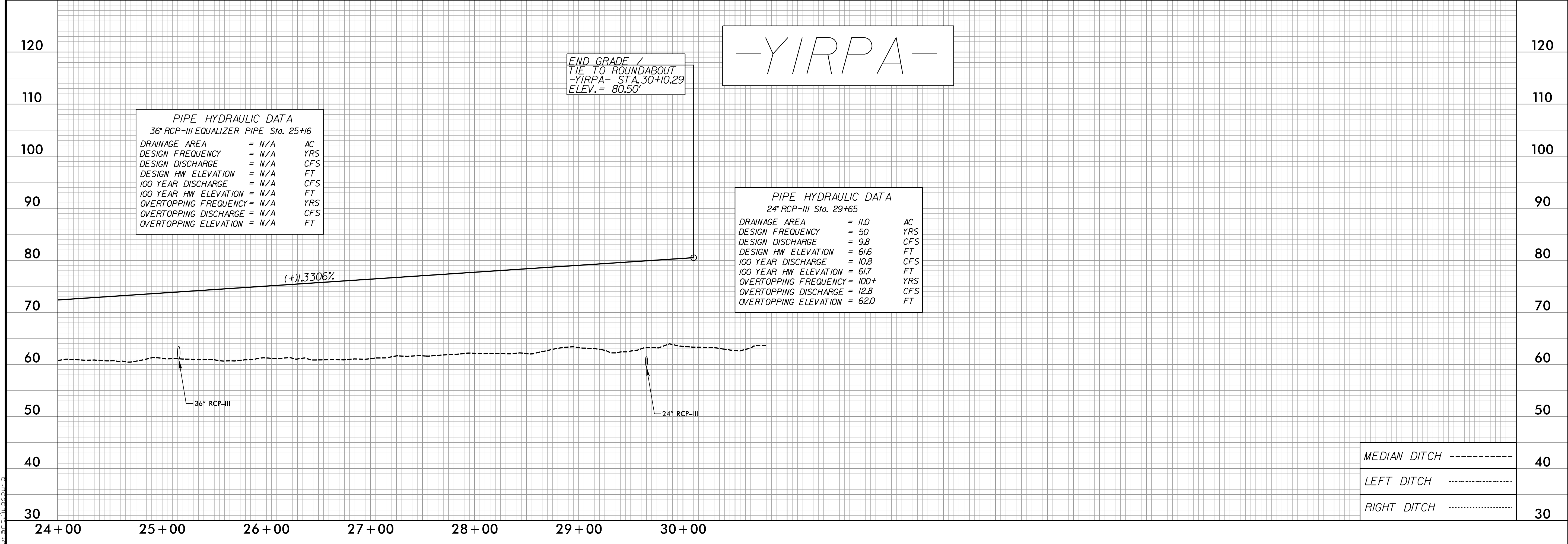

-YIRPA-

PIPE HYDRAULIC DATA
 36' RCP-III EQUALIZER PIPE Sta. 25+16

DRAINAGE AREA	= N/A	AC
DESIGN FREQUENCY	= N/A	YRS
DESIGN DISCHARGE	= N/A	CFS
DESIGN HW ELEVATION	= N/A	FT
100 YEAR DISCHARGE	= N/A	CFS
100 YEAR HW ELEVATION	= N/A	FT
OVERTOPPING FREQUENCY	= N/A	YRS
OVERTOPPING DISCHARGE	= N/A	CFS
OVERTOPPING ELEVATION	= N/A	FT

PIPE HYDRAULIC DATA
 24' RCP-III Sta. 29+65

DRAINAGE AREA	= 11.0	AC
DESIGN FREQUENCY	= 50	YRS
DESIGN DISCHARGE	= 9.8	CFS
DESIGN HW ELEVATION	= 61.6	FT
100 YEAR DISCHARGE	= 10.8	CFS
100 YEAR HW ELEVATION	= 61.7	FT
OVERTOPPING FREQUENCY	= 100+	YRS
OVERTOPPING DISCHARGE	= 12.8	CFS
OVERTOPPING ELEVATION	= 62.0	FT

END GRADE /
 TIE TO ROUNDABOUT
 -YIRPA- STA. 30+10.29
 ELEV. = 80.50'

MEDIAN DITCH	-----	40
LEFT DITCH	-----	40
RIGHT DITCH	-----	30

5/28/2022
 R:\52022\Projects\5819\5820\RDY_PFL_39.dgn

5/28/2022

PROJECT REFERENCE NO. R-5819/R-5820		SHEET NO. 41
ROADWAY DESIGN ENGINEER 4/13/2022		HYDRAULICS ENGINEER 4/13/2022
DOCUMENT NOT CONSIDERED FINAL UNLESS ALL SIGNATURES COMPLETED		

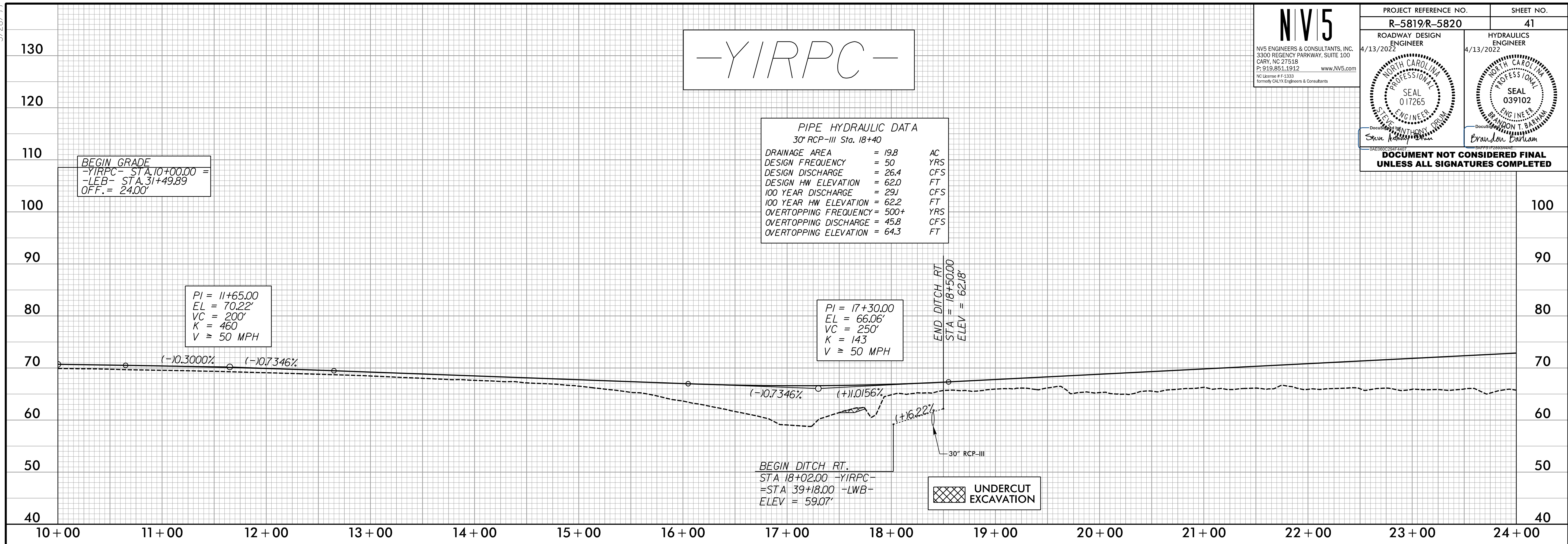

-YIRPC-

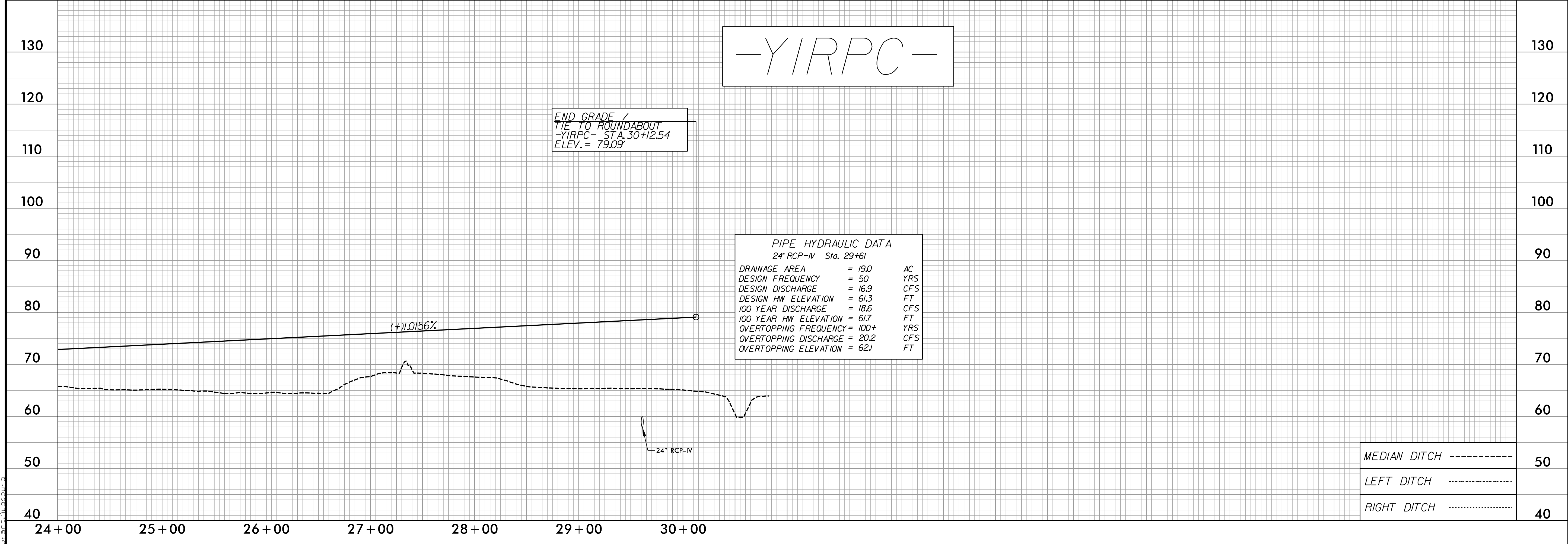

MEDIAN DITCH	-----	50
LEFT DITCH	40
RIGHT DITCH	- . - . - .	40

P:\14\2022\Projects\N5819_R5820_RDY_PFL_41.dgn
 5/28/2022 10:00 AM
 C:\Users\jrdoran\OneDrive\Documents\N5819_R5820_RDY_PFL_41.dgn

5/28/22

-YIRPD-

PROJECT REFERENCE NO. R-5819/R-5820		SHEET NO. 42
ROADWAY DESIGN ENGINEER NV5 ENGINEERS & CONSULTANTS, INC. 3300 REGENCY PARKWAY, SUITE 100 CARY, NC 27518 P: 919.851.1912 www.NV5.com NC License # 13339 formerly CALYX Engineers & Consultants		HYDRAULICS ENGINEER NV5 ENGINEERS & CONSULTANTS, INC. 3300 REGENCY PARKWAY, SUITE 100 CARY, NC 27518 P: 919.851.1912 www.NV5.com NC License # 13339 formerly CALYX Engineers & Consultants
4/13/2022 SEAL 017265 ANTHONY DUBOIS ENGINEER		4/13/2022 SEAL 039102 BRANDON T. BARNUM ENGINEER
DOCUMENT NOT CONSIDERED FINAL UNLESS ALL SIGNATURES COMPLETED		

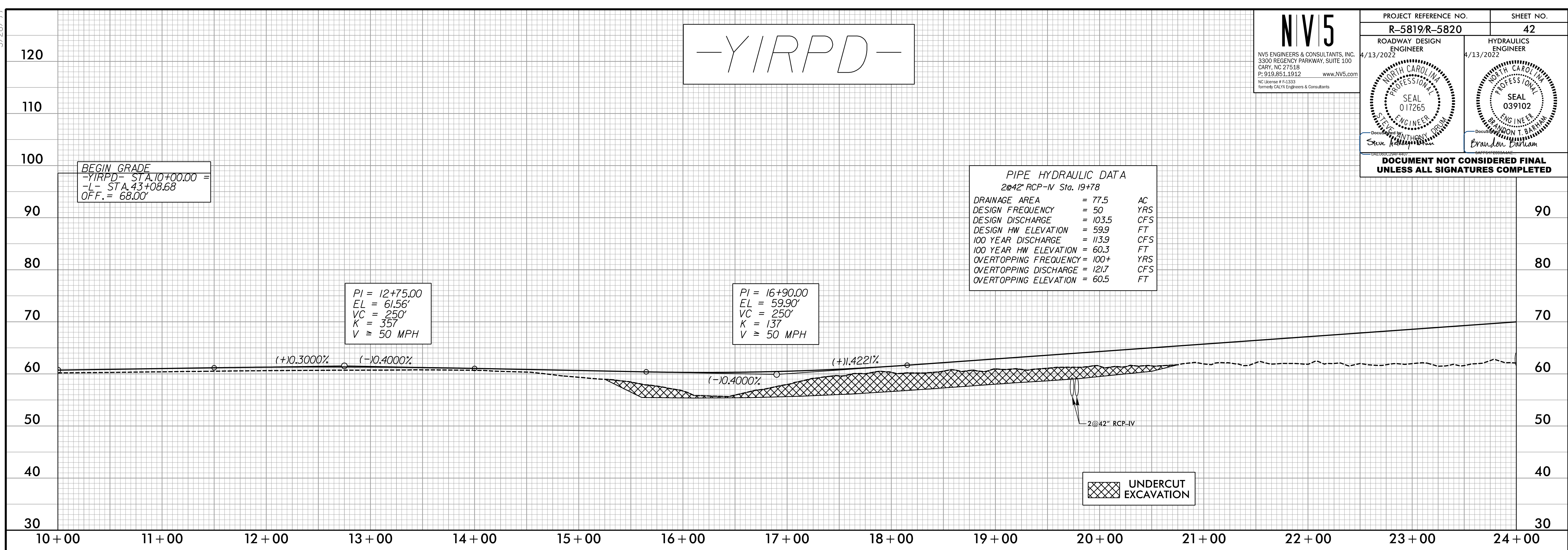

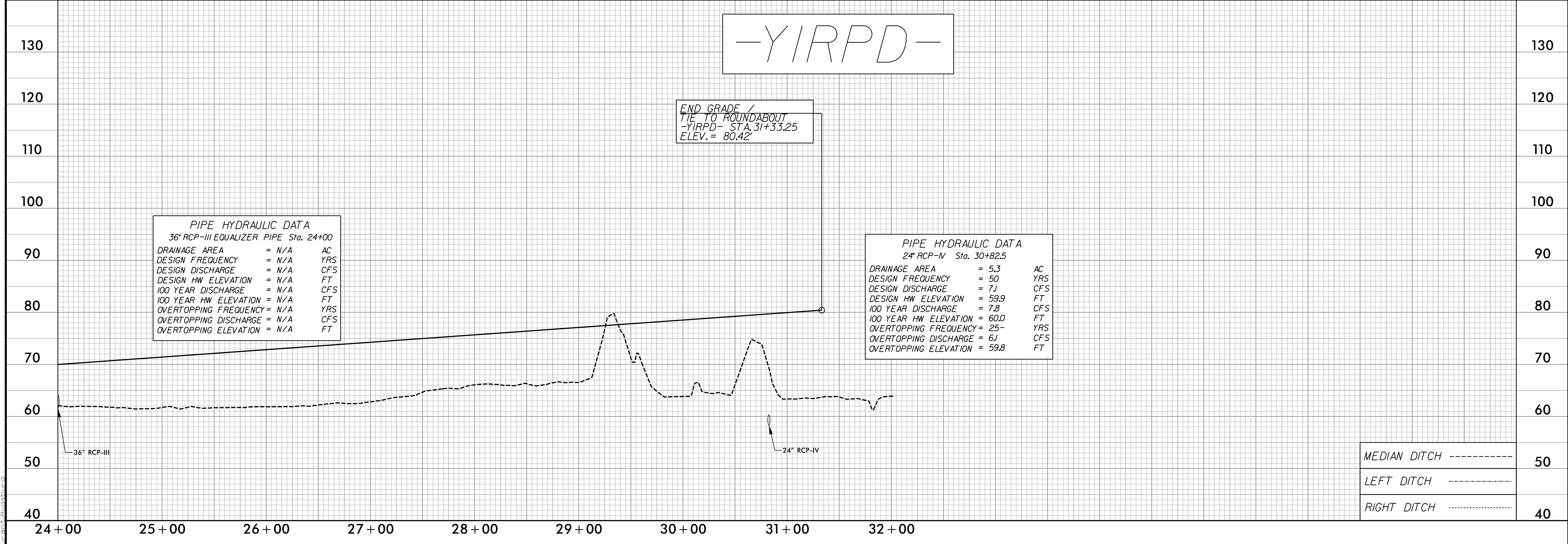

-YIRPD-

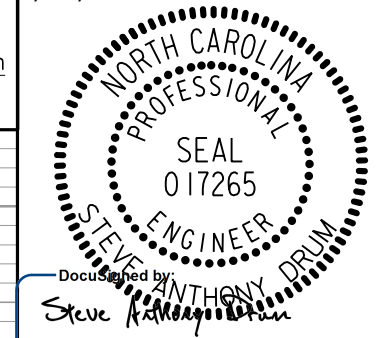

5/28/2022
 R:\Projects\5819\5820\Drawings\Roadway\RDY_PFL_42.dgn
 C:\Users\brn\OneDrive\Documents\Projects\5819\5820\Drawings\Roadway\RDY_PFL_42.dgn

5/28/99

PROJECT REFERENCE NO. R-5819/R-5820		SHEET NO. 43
ROADWAY DESIGN ENGINEER 4/13/2022		HYDRAULICS ENGINEER 4/13/2022
 SEAL 017265 STEVE ANTHONY ENGINEER		 SEAL 039102 BRANDON T. BARHAM ENGINEER
NV5 ENGINEERS & CONSULTANTS, INC. 3300 REGENCY PARKWAY, SUITE 100 CARY, NC 27518 P: 919.851.1912 www.NV5.com NC License # 61333 Formerly CALXX Engineers & Consultants		
DOCUMENT NOT CONSIDERED FINAL UNLESS ALL SIGNATURES COMPLETED		

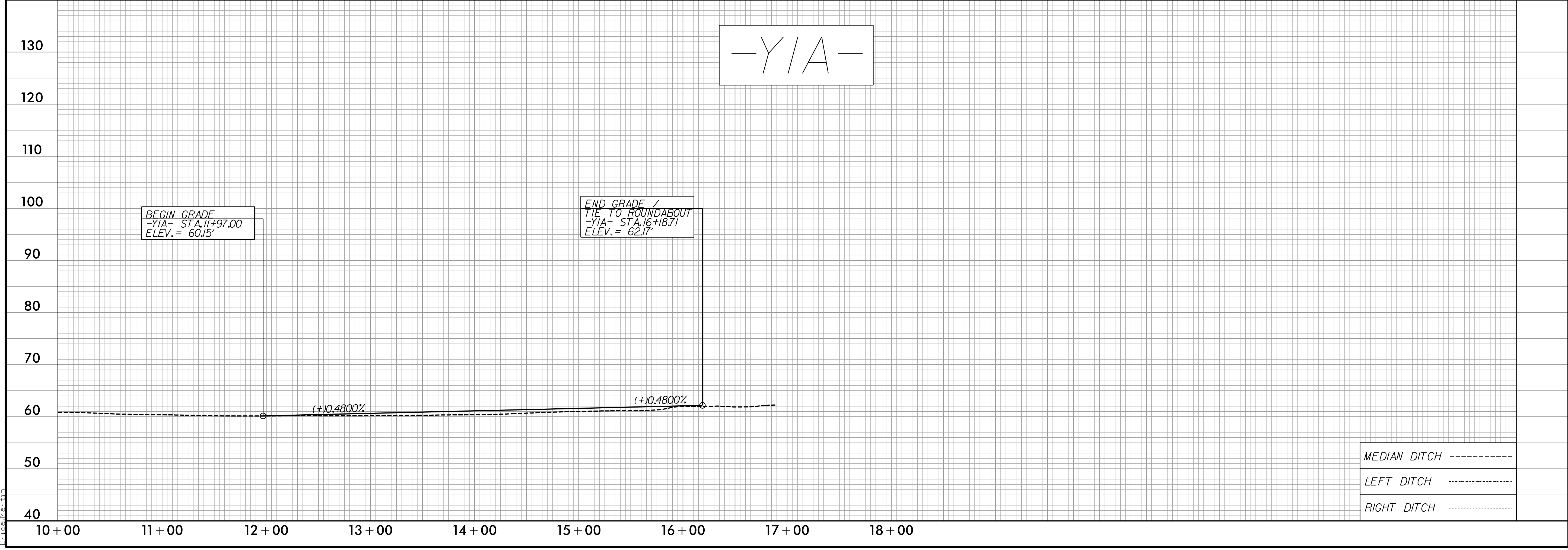
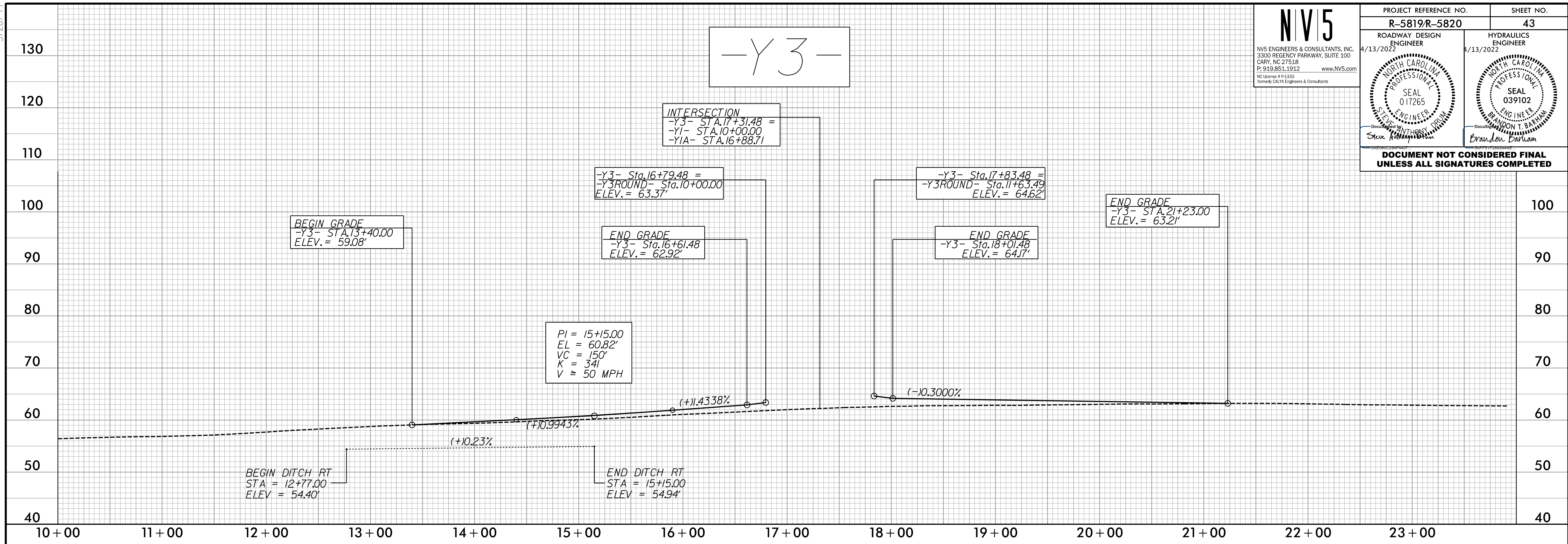

MEDIAN DITCH	-----
LEFT DITCH	-----
RIGHT DITCH	-----

3/1/2022
 R:\Projects\N5819_R5820_RDY_PFL_43.dgn
 E:\C:\Users\m...

5/28/99

NV5

NV5 ENGINEERS & CONSULTANTS, INC.
3300 REGENCY PARKWAY, SUITE 100
CARY, NC 27518
P: 919.851.1912 www.NV5.com
NC License # F-3333
Formerly CALXX Engineers & Consultants

PROJECT REFERENCE NO. R-5819 /R-5820	SHEET NO. 44
ROADWAY DESIGN ENGINEER 4/13/2022	HYDRAULICS ENGINEER 4/13/2022
SEAL 017265 ANTHONY DUBOIS	SEAL 039102 BRANDON T. BARNUM

**DOCUMENT NOT CONSIDERED FINAL
UNLESS ALL SIGNATURES COMPLETED**

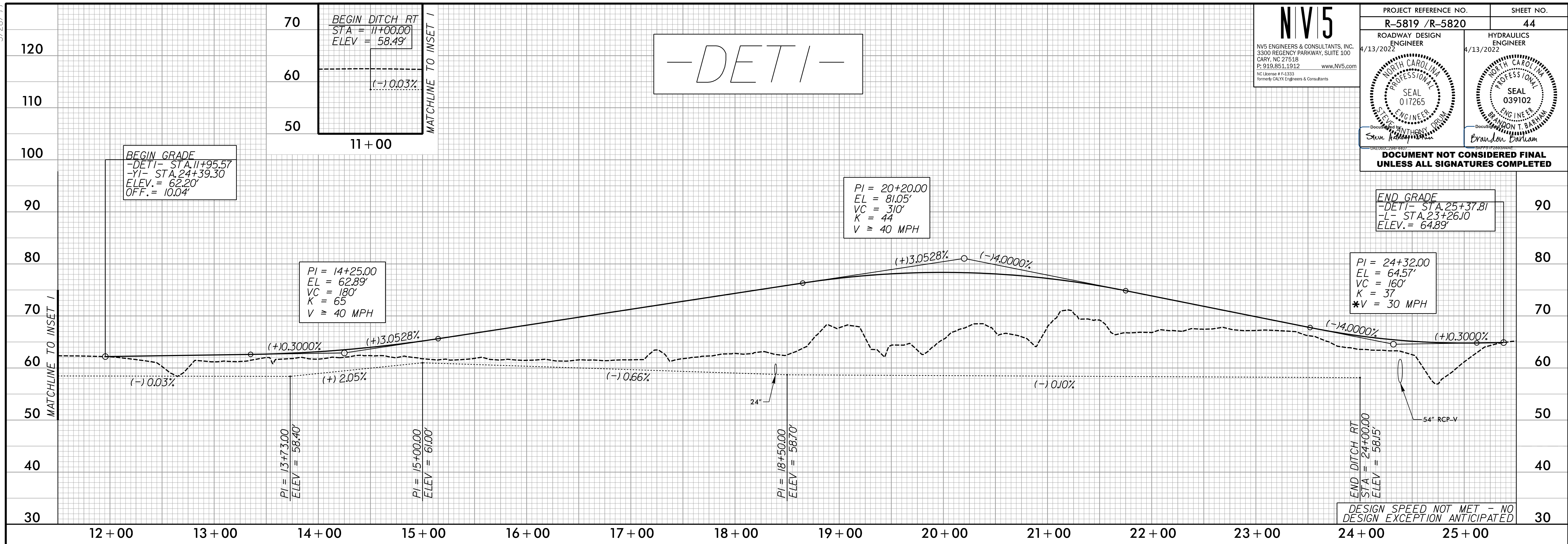

-DETI-

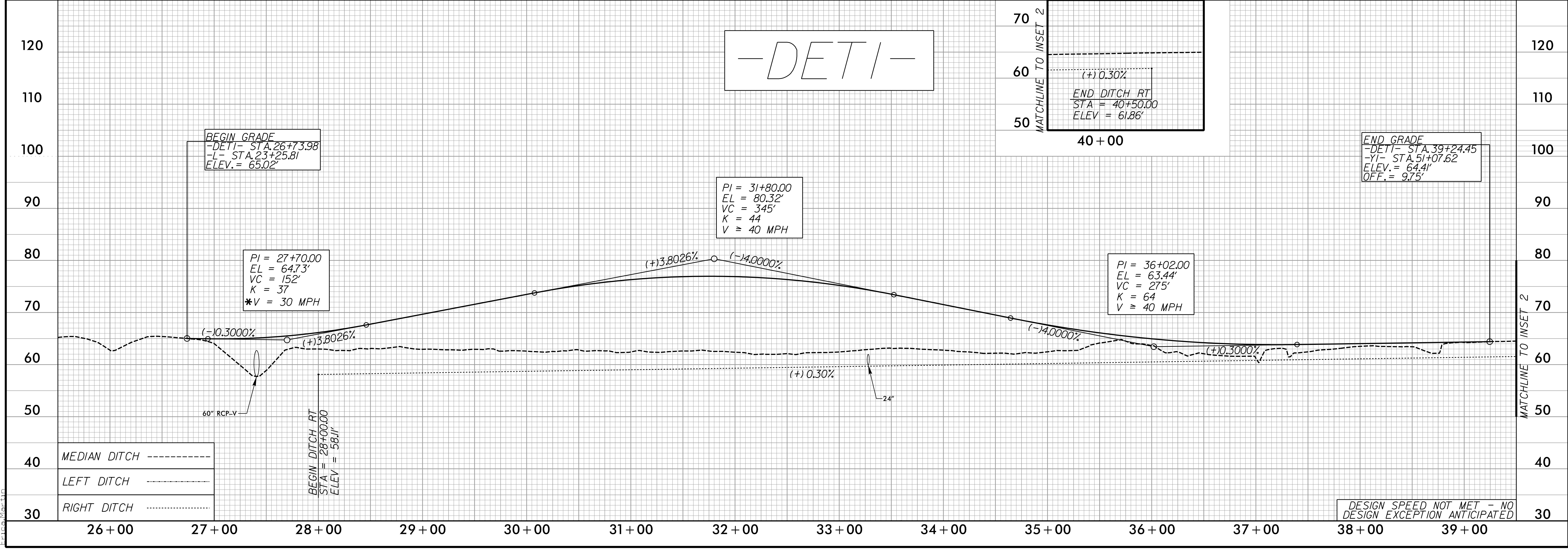



-DETI-

- MEDIAN DITCH -----
- LEFT DITCH -----
- RIGHT DITCH -----

3/8/2022
C:\Users\pcoj\OneDrive\Documents\Projects\5819_R5820_RDY_PFL_44.dgn
E:\coj\pcoj

5/28/22

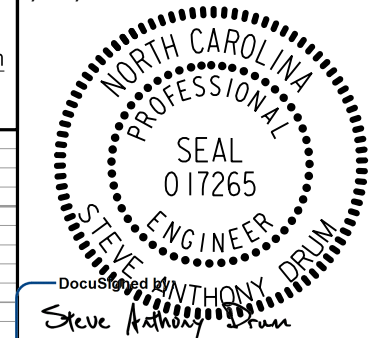
-DET 2-

PROJECT REFERENCE NO. R-5819 /R-5820		SHEET NO. 45
 NV5 ENGINEERS & CONSULTANTS, INC. 3300 REGENCY PARKWAY, SUITE 100 CARY, NC 27518 P: 919.851.1912 www.NV5.com NC License # E-1333 Formerly CALYX Engineers & Consultants		ROADWAY DESIGN ENGINEER 4/13/2022  SEAL 017265 ENGINEER STEVE ANTHONY
HYDRAULICS ENGINEER 4/13/2022  SEAL 039102 ENGINEER BRANDON T. BARHAM		

**DOCUMENT NOT CONSIDERED FINAL
UNLESS ALL SIGNATURES COMPLETED**

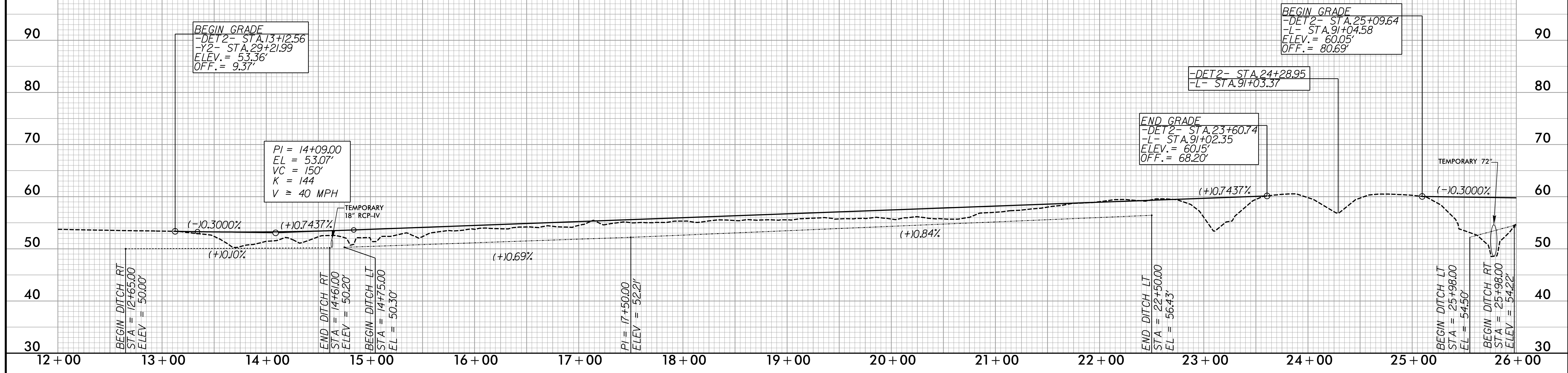

-DET 2-

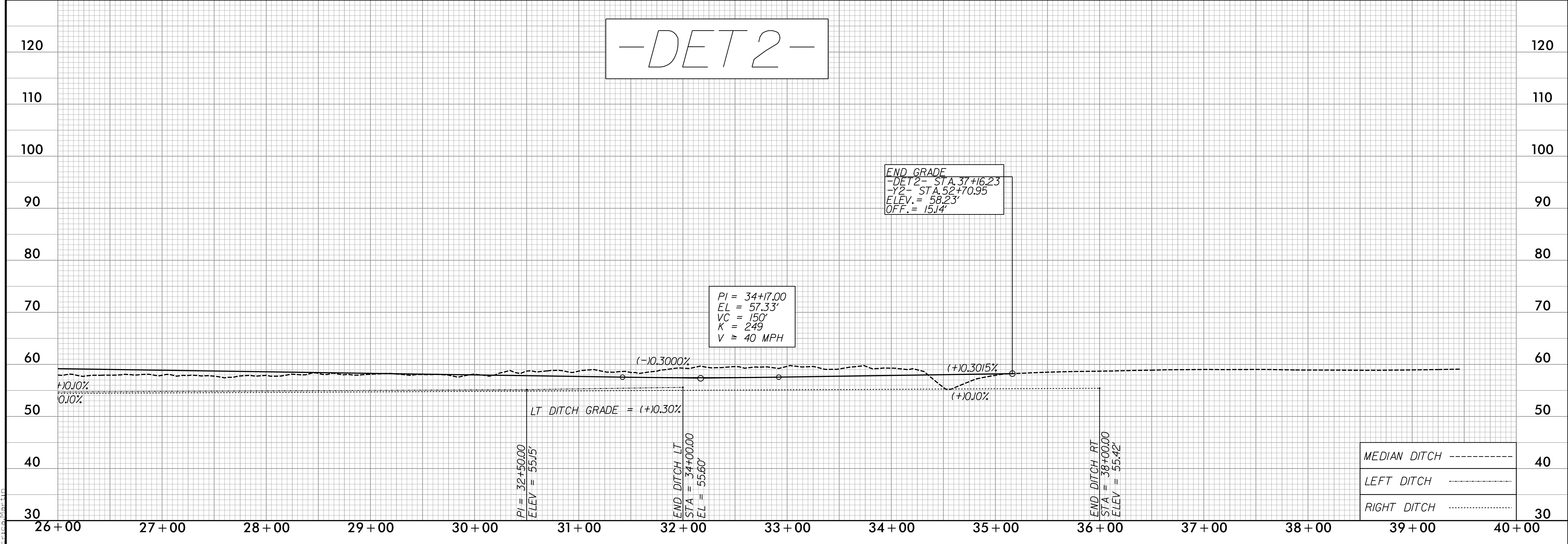

MEDIAN DITCH	-----	40
LEFT DITCH	-----	40
RIGHT DITCH	-----	30

3/8/2022
P:\Projects\5819_R5820_RDY_PFL_45.dgn
E:\C:\Users\jacob.martin

5/28/22

-Y1ROUND1-



-Y1ROUND2-

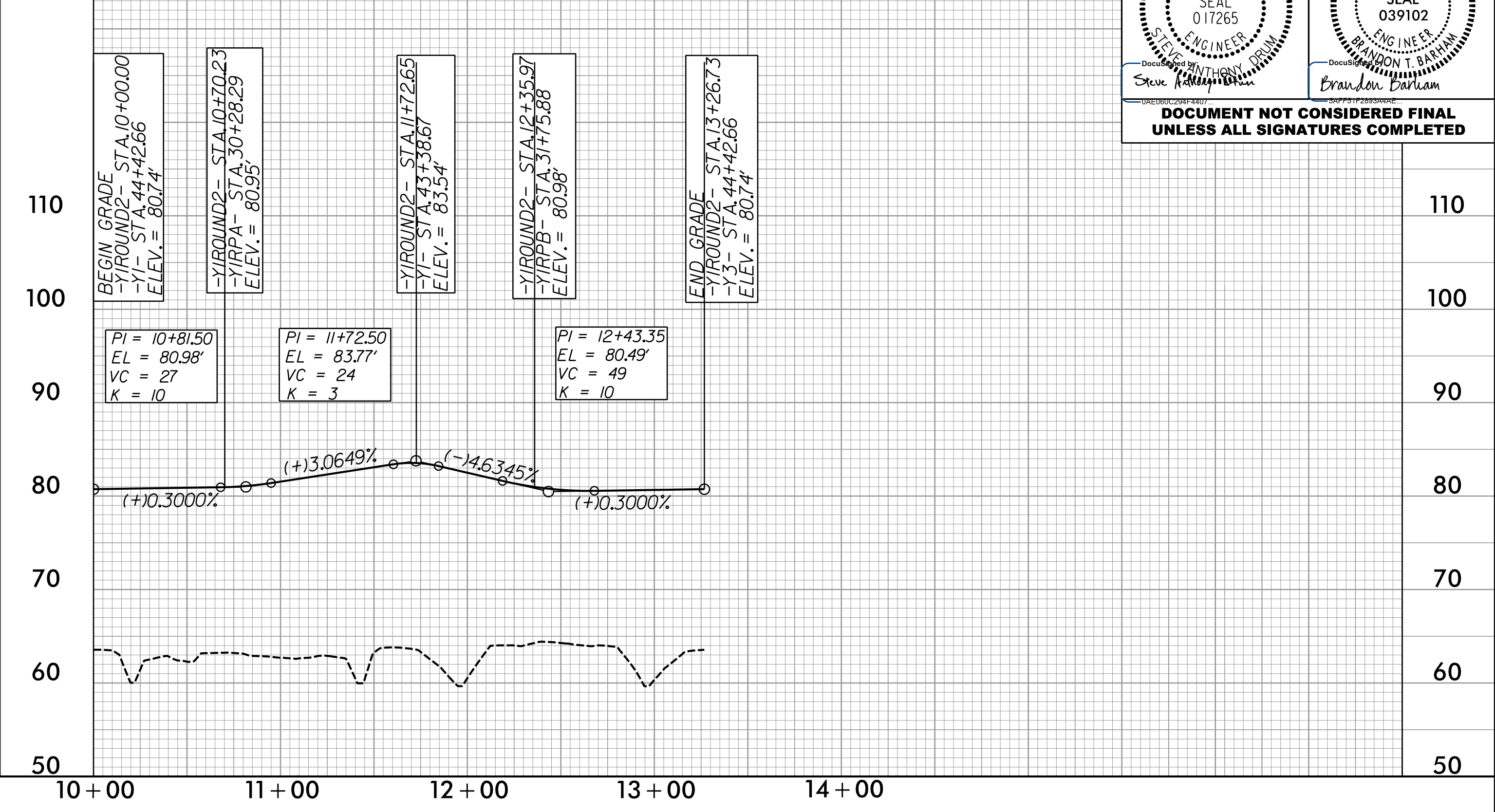

NV5

NV5 ENGINEERS & CONSULTANTS, INC.
3300 REGENCY PARKWAY, SUITE 100
CARY, NC 27518
P: 919.851.1912
www.NV5.com
NC License #1333
Formerly CALYX Engineers & Consultants

PROJECT REFERENCE NO.
R-5819 / R-5820

SHEET NO.
46

ROADWAY DESIGN ENGINEER
4/13/2022

HYDRAULICS ENGINEER
4/13/2022

SEAL 017265

STEVE ANTHONY DUBOIS

SEAL 039102

BRANDON T. BARNUM

DOCUMENT NOT CONSIDERED FINAL
UNLESS ALL SIGNATURES COMPLETED

-Y3ROUND-

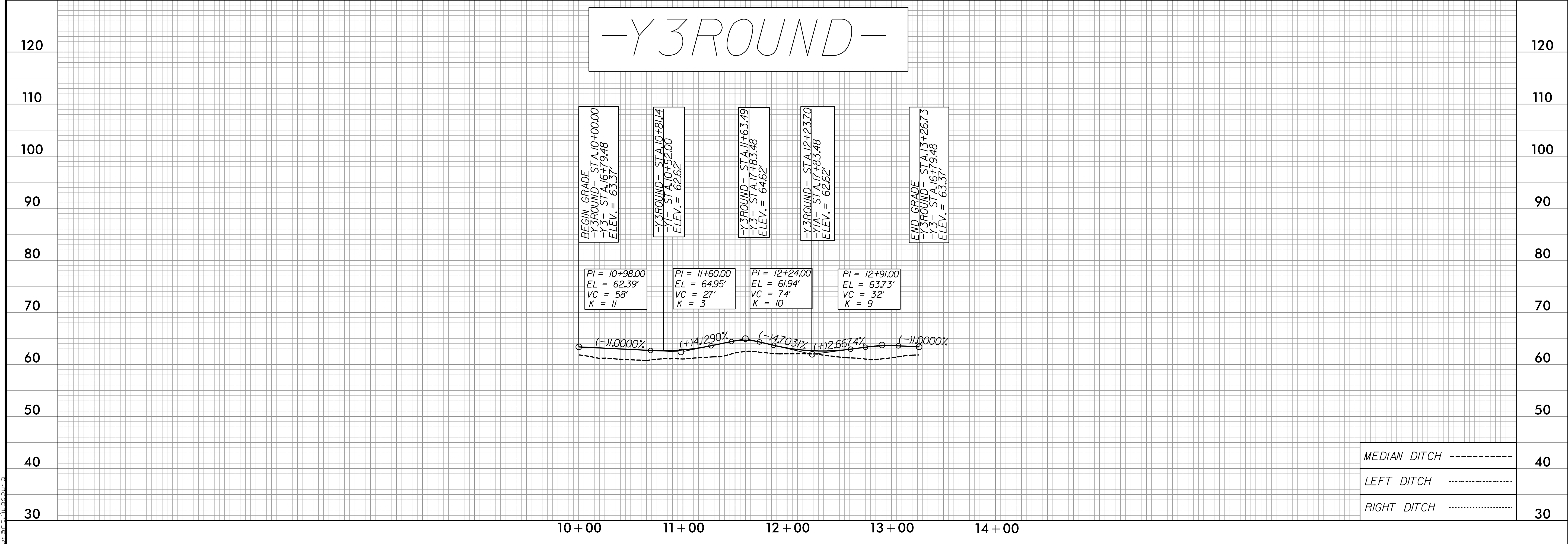

MEDIAN DITCH	40
LEFT DITCH	40
RIGHT DITCH	30

P:\14\2022
 R-5819\Drawings\Roadway\Profile\RDY_PFL_46.dgn
 5/28/22

5/28/22

-YIB-

PROJECT REFERENCE NO. R-5819 / R-5820		SHEET NO. 47
NV5 NV5 ENGINEERS & CONSULTANTS, INC. 3300 REGENCY PARKWAY, SUITE 100 CARY, NC 27518 P: 919.851.1912 www.NV5.com <small>NC License # E5337 formerly CALV Engineers & Consultants</small>		HYDRAULICS ENGINEER 4/13/2022
ROADWAY DESIGN ENGINEER 4/13/2022 		DOCUMENT NOT CONSIDERED FINAL UNLESS ALL SIGNATURES COMPLETED

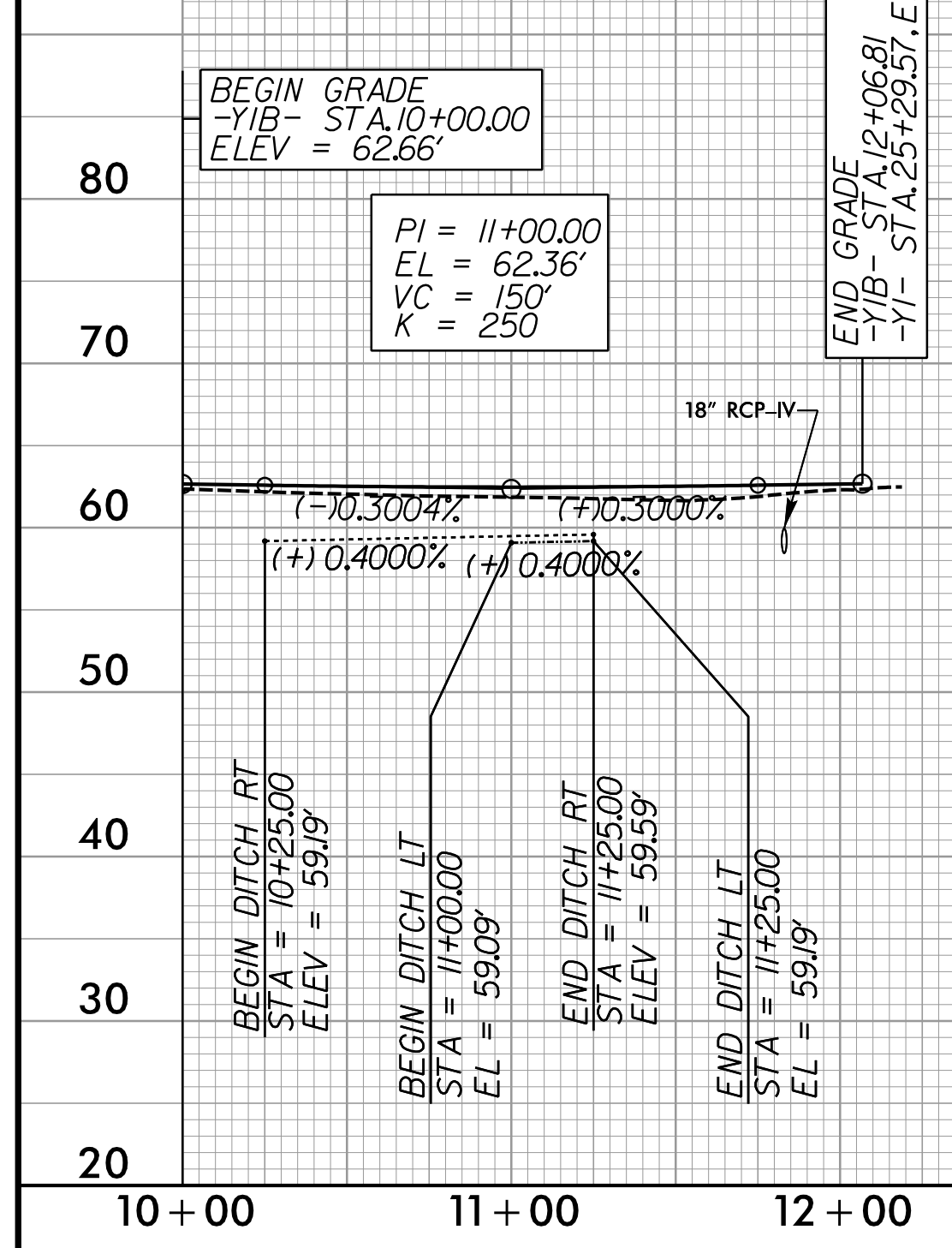

PIPE HYDRAULIC DATA
18" RCP-IV Sta. 11+83

DRAINAGE AREA	= 1.6	AC
DESIGN FREQUENCY	= 25	YRS
DESIGN DISCHARGE	= 4.3	CFS
DESIGN HW ELEVATION	= 59.8	FT
100 YEAR DISCHARGE	= 5.2	CFS
100 YEAR HW ELEVATION	= 59.9	FT
OVERTOPPING FREQUENCY	= 100+	YRS
OVERTOPPING DISCHARGE	= 12.0	CFS
OVERTOPPING ELEVATION	= 62.2	FT

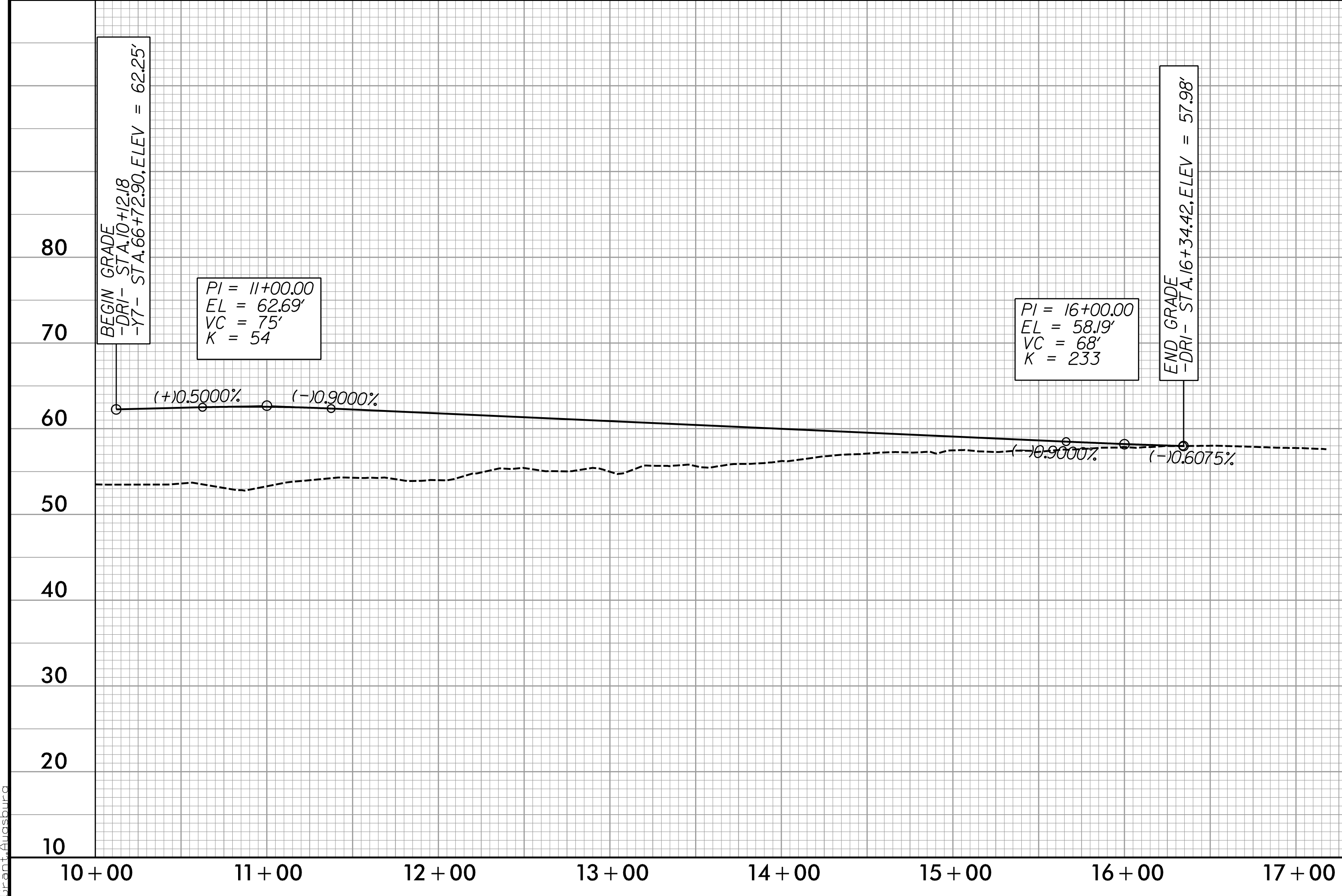

-DRI-

MEDIAN DITCH	-----	20
LEFT DITCH	-----	
RIGHT DITCH	-----	

P:\14\2022
 R-5819\5819\Pro\N5819_R5820_RDY_PFL_47.dgn
 5/28/22 10:00 AM