

REFERENCE: R-5820

PROJECT: 47092

STATE OF NORTH CAROLINA
DEPARTMENT OF TRANSPORTATION
DIVISION OF HIGHWAYS
GEOTECHNICAL ENGINEERING UNIT

STATE	STATE PROJECT REFERENCE NO.	SHEET NO.	TOTAL SHEETS
N.C.	R-5820	1	7

STRUCTURE
SUBSURFACE INVESTIGATION

CONTENTS

SHEET NO.	DESCRIPTION
1	TITLE SHEET
2	LEGEND (SOIL & ROCK)
3	SITE PLAN
4	PROFILE
5-7	BORE LOGS

COUNTY COLUMBUS
 PROJECT DESCRIPTION SR 1735 (CHAUNCEY TOWN ROAD) CONVERT AT-GRADE INTERSECTION TO INTERCHANGE
 SITE DESCRIPTION BRIDGE ON -YI- (CHAUNCEY TOWN ROAD) OVER -L- (US 74)

CAUTION NOTICE

THE SUBSURFACE INFORMATION AND THE SUBSURFACE INVESTIGATION ON WHICH IT IS BASED WERE MADE FOR THE PURPOSE OF STUDY, PLANNING AND DESIGN, AND NOT FOR CONSTRUCTION OR PAY PURPOSES. THE VARIOUS FIELD BORING LOGS, ROCK CORES AND SOIL TEST DATA AVAILABLE MAY BE REVIEWED OR INSPECTED IN RALEIGH BY CONTACTING THE N. C. DEPARTMENT OF TRANSPORTATION, GEOTECHNICAL ENGINEERING UNIT AT (919) 707-6850. THE SUBSURFACE PLANS AND REPORTS, FIELD BORING LOGS, ROCK CORES AND SOIL TEST DATA ARE NOT PART OF THE CONTRACT.

GENERAL SOIL AND ROCK STRATA DESCRIPTIONS AND INDICATED BOUNDARIES ARE BASED ON A GEOTECHNICAL INTERPRETATION OF ALL AVAILABLE SUBSURFACE DATA AND MAY NOT NECESSARILY REFLECT THE ACTUAL SUBSURFACE CONDITIONS BETWEEN BORINGS OR BETWEEN SAMPLED STRATA WITHIN THE BOREHOLE. THE LABORATORY SAMPLE DATA AND THE IN SITU (IN-PLACE) TEST DATA CAN BE RELIED ON ONLY TO THE DEGREE OF RELIABILITY INHERENT IN THE STANDARD TEST METHOD. THE OBSERVED WATER LEVELS OR SOIL MOISTURE CONDITIONS INDICATED IN THE SUBSURFACE INVESTIGATIONS ARE AS RECORDED AT THE TIME OF THE INVESTIGATION. THESE WATER LEVELS OR SOIL MOISTURE CONDITIONS MAY VARY CONSIDERABLY WITH TIME ACCORDING TO CLIMATIC CONDITIONS INCLUDING TEMPERATURES, PRECIPITATION AND WIND, AS WELL AS OTHER NON-CLIMATIC FACTORS.

THE BIDDER OR CONTRACTOR IS CAUTIONED THAT DETAILS SHOWN ON THE SUBSURFACE PLANS ARE PRELIMINARY ONLY AND IN MANY CASES THE FINAL DESIGN DETAILS ARE DIFFERENT. FOR BIDDING AND CONSTRUCTION PURPOSES, REFER TO THE CONSTRUCTION PLANS AND DOCUMENTS FOR FINAL DESIGN INFORMATION ON THIS PROJECT. THE DEPARTMENT DOES NOT WARRANT OR GUARANTEE THE SUFFICIENCY OR ACCURACY OF THE INVESTIGATION MADE, NOR THE INTERPRETATIONS MADE, OR OPINION OF THE DEPARTMENT AS TO THE TYPE OF MATERIALS AND CONDITIONS TO BE ENCOUNTERED. THE BIDDER OR CONTRACTOR IS CAUTIONED TO MAKE SUCH INDEPENDENT SUBSURFACE INVESTIGATIONS AS HE DEEMS NECESSARY TO SATISFY HIMSELF AS TO CONDITIONS TO BE ENCOUNTERED ON THE PROJECT. THE CONTRACTOR SHALL HAVE NO CLAIM FOR ADDITIONAL COMPENSATION OR FOR AN EXTENSION OF TIME FOR ANY REASON RESULTING FROM THE ACTUAL CONDITIONS ENCOUNTERED AT THE SITE DIFFERING FROM THOSE INDICATED IN THE SUBSURFACE INFORMATION.

- NOTES:
1. THE INFORMATION CONTAINED HEREIN IS NOT IMPLIED OR GUARANTEED BY THE N. C. DEPARTMENT OF TRANSPORTATION AS ACCURATE NOR IS IT CONSIDERED PART OF THE PLANS, SPECIFICATIONS OR CONTRACT FOR THE PROJECT.
 2. BY HAVING REQUESTED THIS INFORMATION, THE CONTRACTOR SPECIFICALLY WAIVES ANY CLAIMS FOR INCREASED COMPENSATION OR EXTENSION OF TIME BASED ON DIFFERENCES BETWEEN THE CONDITIONS INDICATED HEREIN AND THE ACTUAL CONDITIONS AT THE PROJECT SITE.

PERSONNEL
D.N. ARGENBRIGHT
S.N. ZIMARINO
R.E. SMITH
 CONTRACT DRILLERS

INVESTIGATED BY T.C. BOTTOMS
 DRAWN BY S.N. ZIMARINO
 CHECKED BY D.N. ARGENBRIGHT
 SUBMITTED BY D.N. ARGENBRIGHT
 DATE JUNE 2020



DocuSigned by:
Tyler C. Bottoms 3/2/2021
 48A2D3BD08CF4A6 SIGNATURE DATE

**DOCUMENT NOT CONSIDERED FINAL
UNLESS ALL SIGNATURES COMPLETED**

SITE PLAN

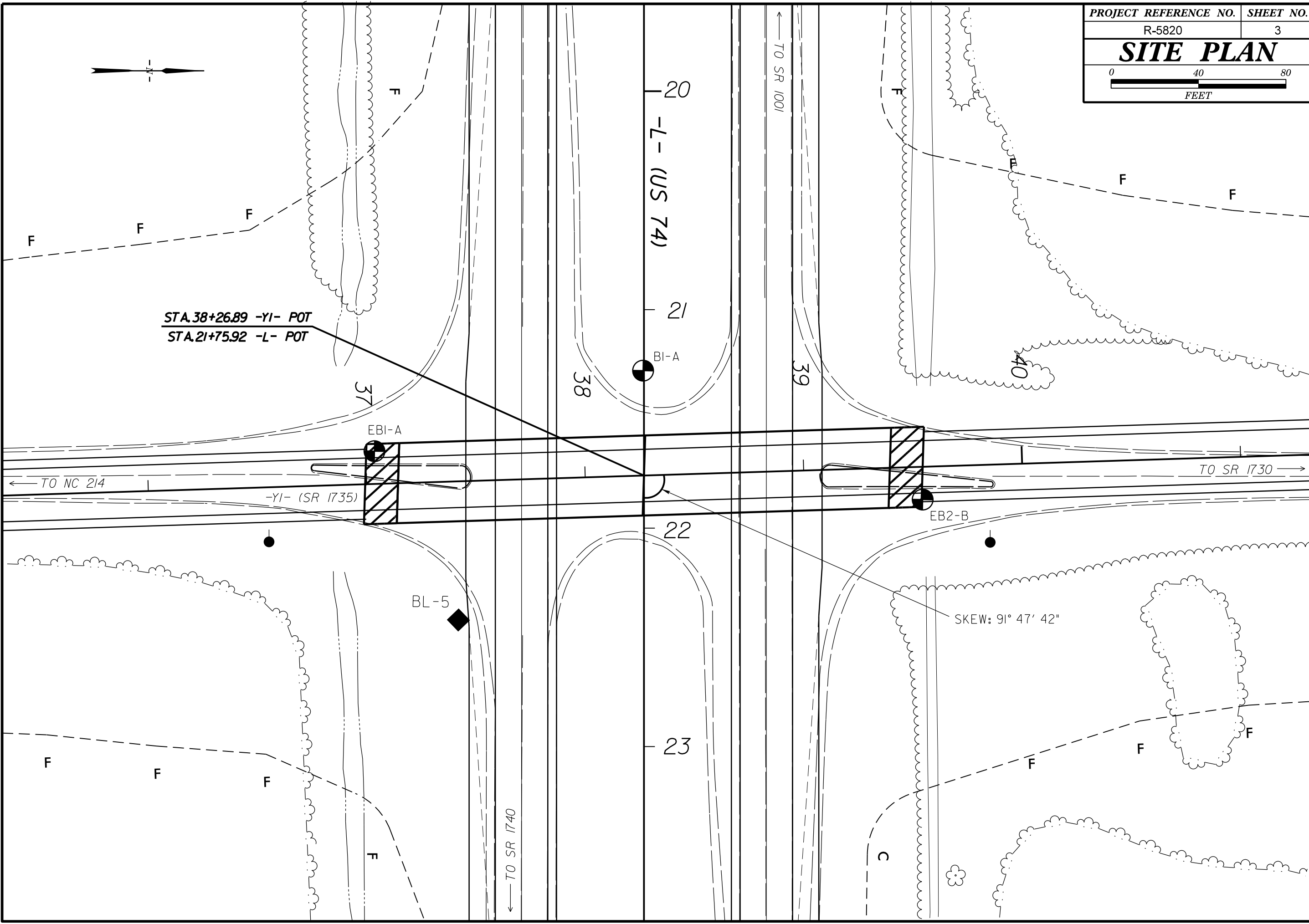
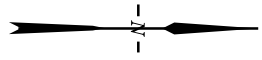
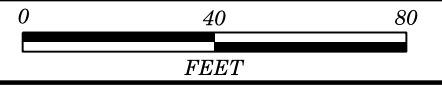

STA. 38+26.89 -YI- POT
STA. 21+75.92 -L- POT

SKEW: 91° 47' 42"

GEOTECHNICAL BORING REPORT

BORE LOG

WBS 47092.1.1	TIP R-5820	COUNTY COLUMBUS	GEOLOGIST Argenbright, D. N.
SITE DESCRIPTION BRIDGE ON -Y1- (SR 1735) OVER -L- (US 74)			GROUND WTR (ft)
BORING NO. B1-A	STATION 38+28	OFFSET 48 ft LT	ALIGNMENT -Y1-
COLLAR ELEV. 64.9 ft	TOTAL DEPTH 79.2 ft	NORTHING 211,267	EASTING 2,144,215
DRILL RIGHAMMER EFF./DATE GFC0075 CME-45C 89% 08/19/2019		DRILL METHOD Mud Rotary	HAMMER TYPE Automatic
DRILLER Smith, R. E.	START DATE 06/15/20	COMP. DATE 06/15/20	SURFACE WATER DEPTH N/A

WBS 47092.1.1	TIP R-5820	COUNTY COLUMBUS	GEOLOGIST Argenbright, D. N.
SITE DESCRIPTION BRIDGE ON -Y1- (SR 1735) OVER -L- (US 74)			GROUND WTR (ft)
BORING NO. B1-A	STATION 38+28	OFFSET 48 ft LT	ALIGNMENT -Y1-
COLLAR ELEV. 64.9 ft	TOTAL DEPTH 79.2 ft	NORTHING 211,267	EASTING 2,144,215
DRILL RIGHAMMER EFF./DATE GFC0075 CME-45C 89% 08/19/2019		DRILL METHOD Mud Rotary	HAMMER TYPE Automatic
DRILLER Smith, R. E.	START DATE 06/15/20	COMP. DATE 06/15/20	SURFACE WATER DEPTH N/A

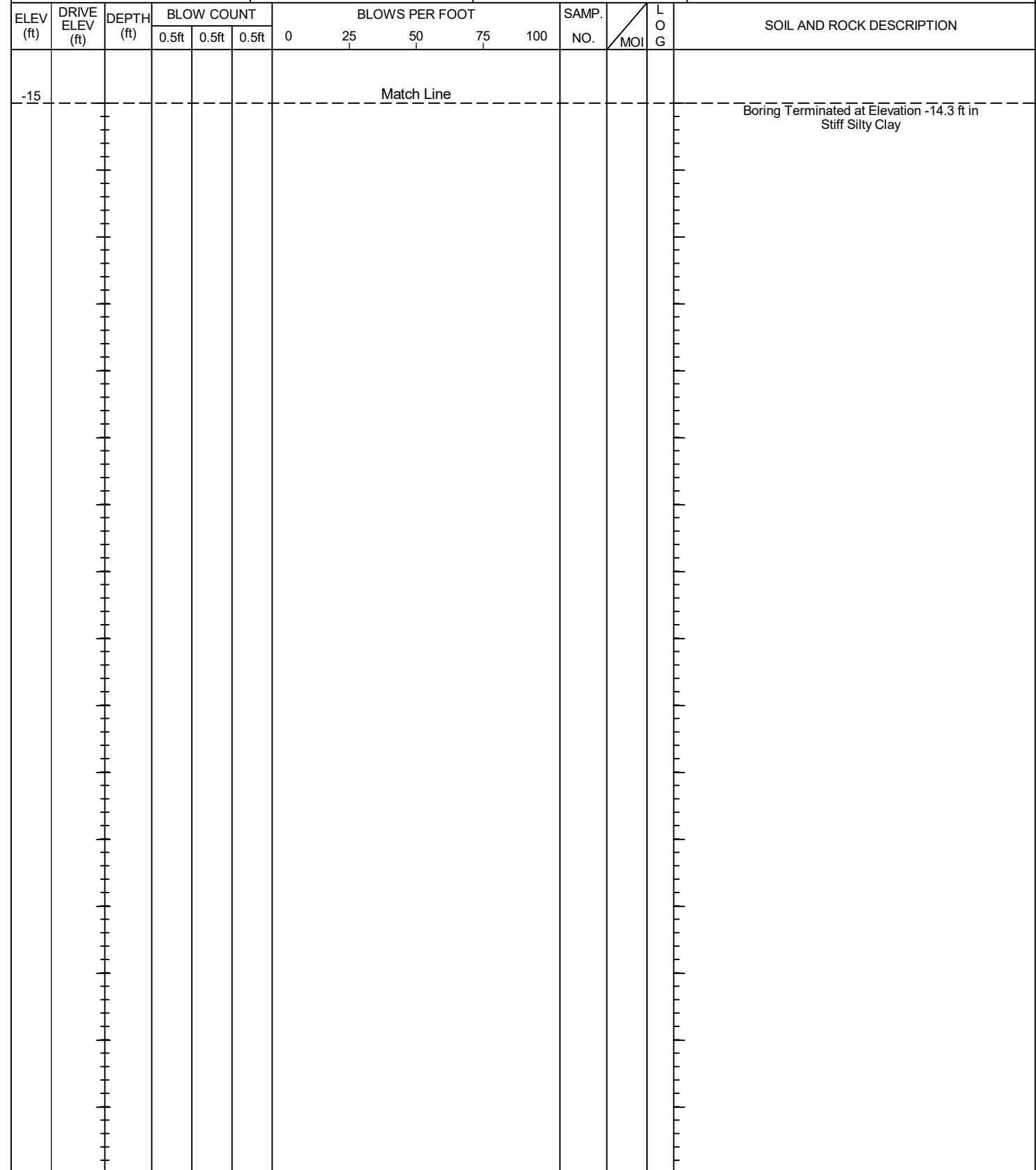
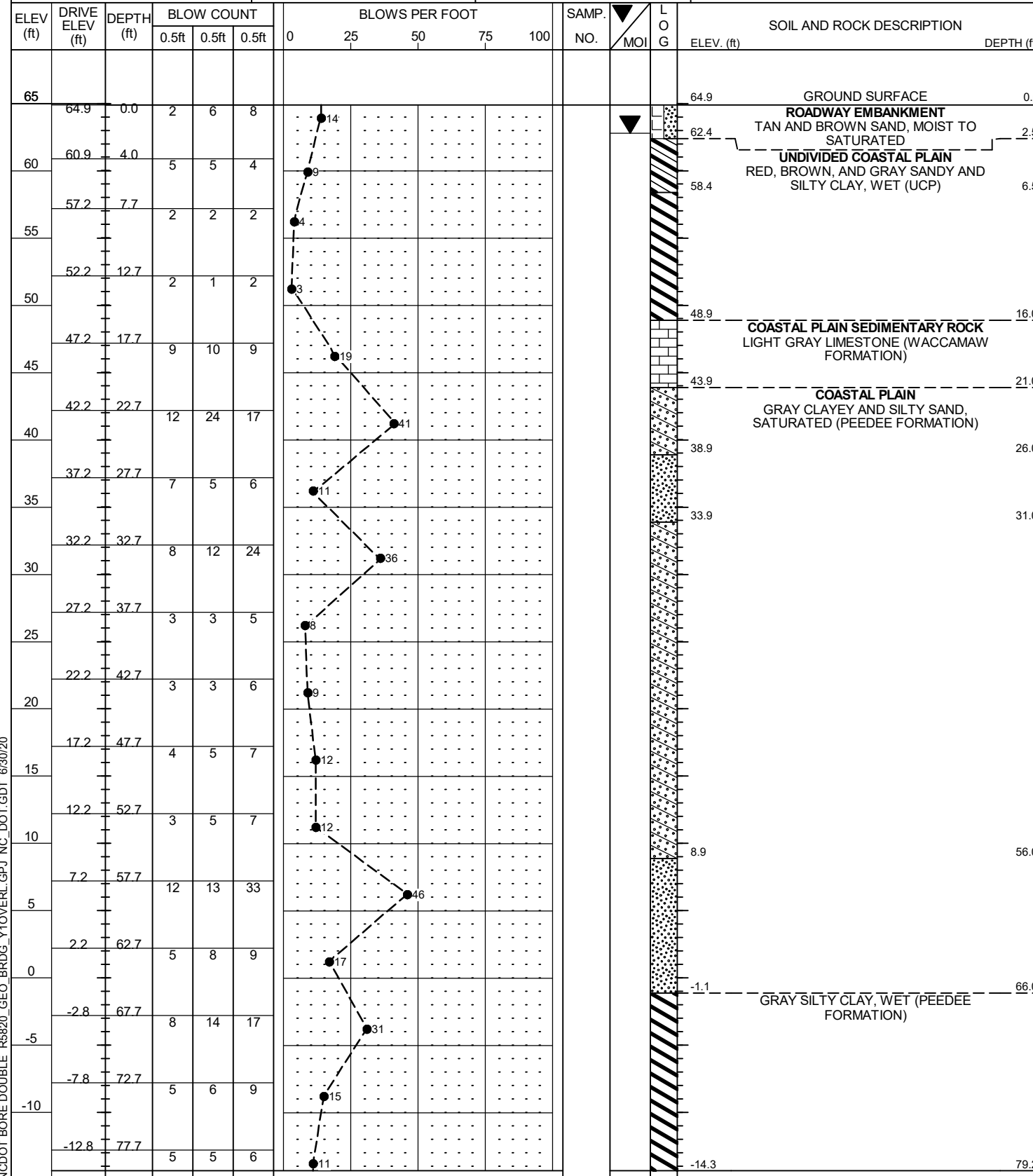

NCDOT BORE DOUBLE R5820_GEO_BRDG_Y1OVERL.GPJ NC_DOT.GDT 6/30/20

