

TOP OF DECK "B" BAR PLACEMENT
AT BENT 2

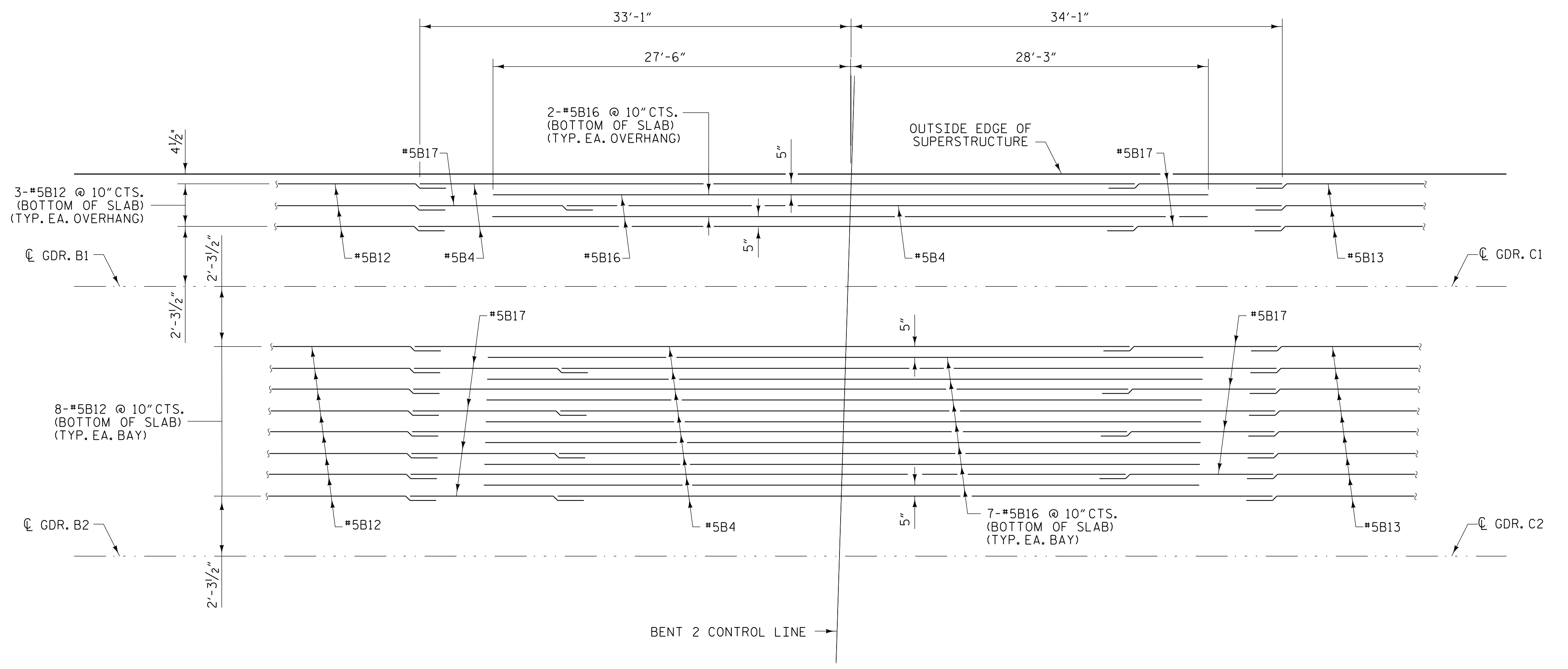

BOTTOM OF DECK "B" BAR PLACEMENT
AT BENT 2

PROJECT NO. R-5819
COLUMBUS COUNTY
 STATION: 40+06.72 -Y2- POT

SHEET 5 OF 5

STATE OF NORTH CAROLINA
 DEPARTMENT OF TRANSPORTATION
 RALEIGH
 SUPERSTRUCTURE
 PLAN OF SPANS
 "B" BAR LAYOUT

REVISIONS						SHEET NO.
NO.	BY:	DATE:	NO.	BY:	DATE:	S1-12
1			3			TOTAL SHEETS
2			4			38

PLANS PREPARED BY:

NV5

NV5 ENGINEERS & CONSULTANTS, INC.
 3300 REGENCY PARKWAY, SUITE 100
 CARY, NC 27518
 P: 919.851.1912 www.nv5.com
 NC License # F-1333
 Formerly CAVI Engineers & Consultants

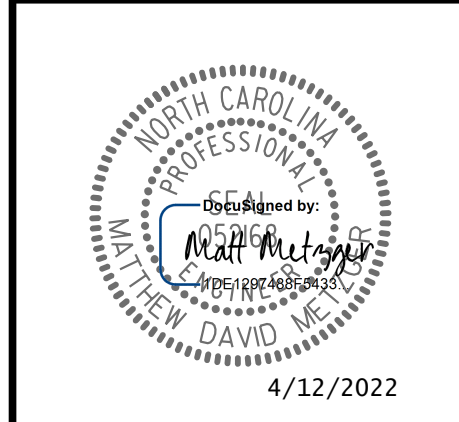

**DOCUMENT NOT CONSIDERED FINAL
 UNLESS ALL SIGNATURES COMPLETED**

DRAWN BY : M.D. METZGER DATE : 02/22
 CHECKED BY : L.K. AUSTIN DATE : 02/22
 DESIGN ENGINEER OF RECORD: M. D. METZGER DATE : 02/22

4/12/2022 10:25:18 AM G:\N\Project\2016\20160320\CLIENT\Structures\R-5819 -Y2-YR5819_SMI_S5_230422.dgn