

343'-10" (FILL FACE TO FILL FACE)

113'-4 1/2" (W.P. 1 TO W.P. 2)      112'-3" (W.P. 2 TO W.P. 3)      118'-2 1/2" (W.P. 3 TO W.P. 4)

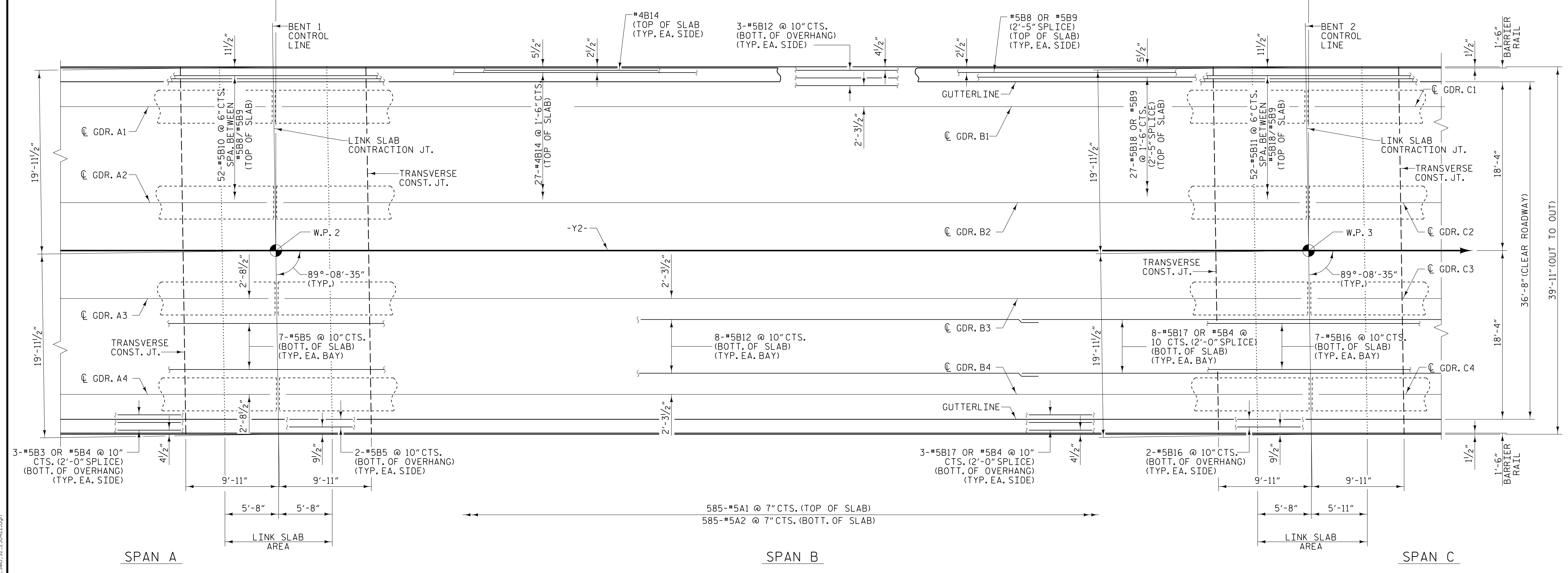

PLAN OF SPAN B

PROJECT NO. R-5819  
 COLUMBUS COUNTY  
 STATION: 40+06.72 -Y2- POT

SHEET 2 OF 5

STATE OF NORTH CAROLINA  
 DEPARTMENT OF TRANSPORTATION  
 RALEIGH  
 SUPERSTRUCTURE  
 PLAN OF SPAN B

PLANS PREPARED BY:  
**NV5**  
 NV5 ENGINEERS & CONSULTANTS, INC.  
 3300 REGENCY PARKWAY, SUITE 100  
 CARY, NC 27518  
 P: 919.851.1912      www.NV5.com  
NC License # F-1333  
 Formerly CAVI Engineers & Consultants

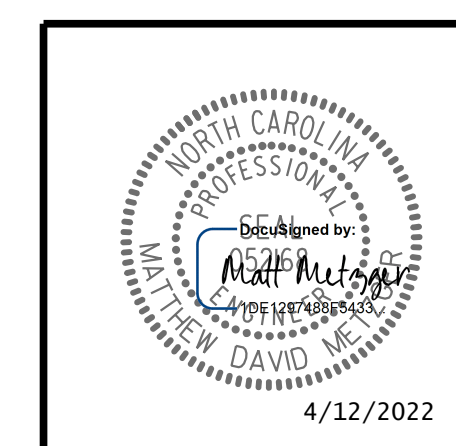

REVISIONS						SHEET NO.
NO.	BY:	DATE:	NO.	BY:	DATE:	S1-9
1			3			TOTAL SHEETS
2			4			38

DRAWN BY :	W. B. ALLEN	DATE :	6/21
CHECKED BY :	M. D. METZGER	DATE :	8/21
DESIGN ENGINEER OF RECORD:	M. D. METZGER	DATE :	1/22

**DOCUMENT NOT CONSIDERED FINAL  
 UNLESS ALL SIGNATURES COMPLETED**

4/12/2022

4/12/2022 10:25:17 AM G:\Projects\2016\20160321\CLIENT\Structures\R-5819 -Y2-YR5819.SML 52.230422.dgn