

**HALF TYPICAL SECTION**  
SHOWING INTERMEDIATE DIAPHRAGMS

**HALF TYPICAL SECTION**  
SHOWING LINK SLAB

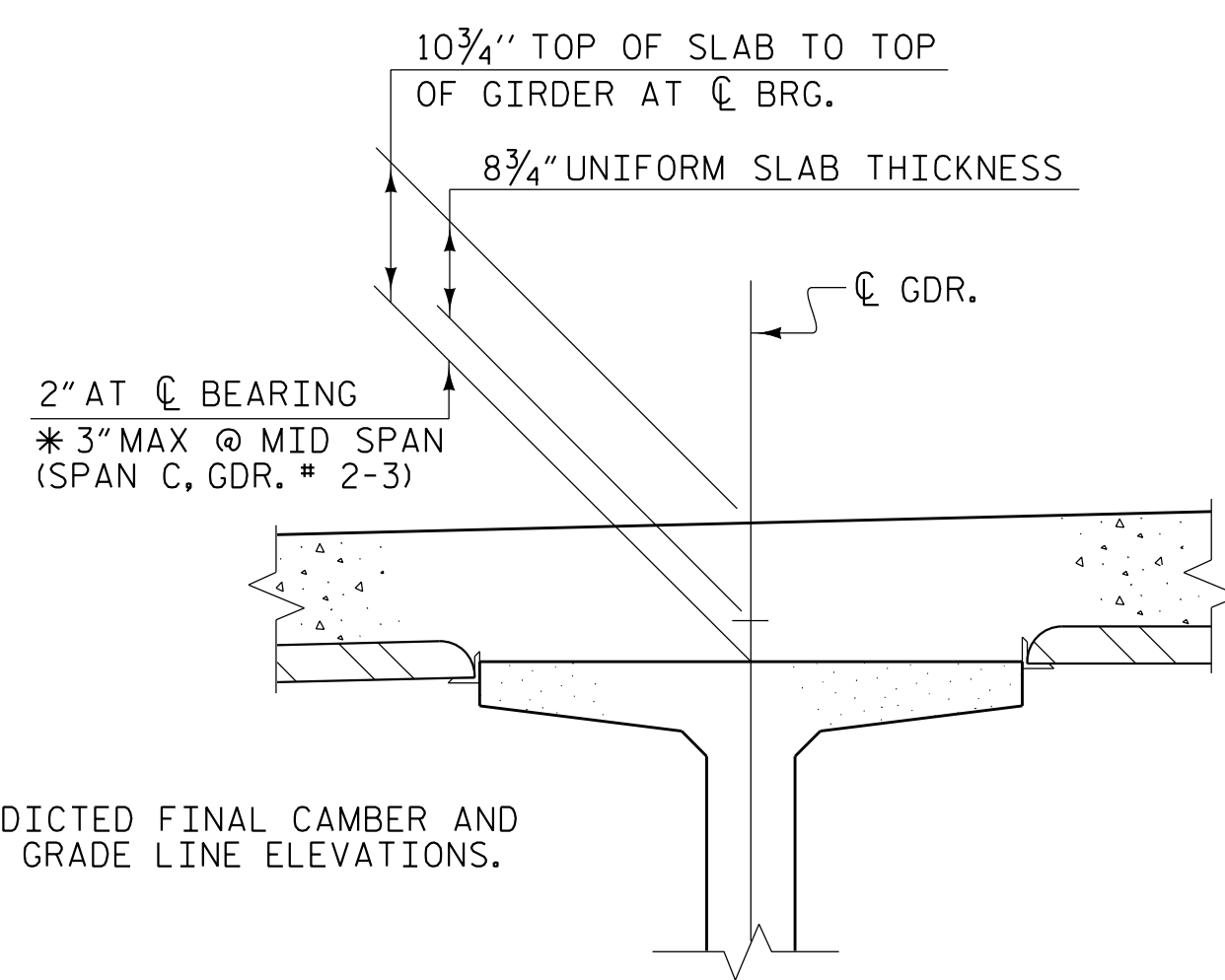

**DETAIL "A"**

**NOTES:**

PROVIDE 1/4" HIGH BEAM BOLSTERS UPPER (BBU) AT 4'-0" CENTERS ATOP THE METAL STAY-IN-PLACE FORMS TO SUPPORT THE BOTTOM MAT OF "A" BARS. WHEN USING REMOVABLE FORMS, PROVIDE CONTINUOUS HIGH CHAIRS FOR METAL DECK (C.H.C.M.) @ 4'-0" CTS. WITH A HEIGHT TO SUPPORT THE BOTTOM MAT OF "A" BARS A CLEAR DISTANCE OF 2 1/2" ABOVE THE TOP OF THE REMOVABLE FORM.

LONGITUDINAL STEEL MAY BE SHIFTED AS NECESSARY TO AVOID INTERFERENCE WITH STIRRUPS IN PRESTRESSED CONCRETE GIRDERS.

PREVIOUSLY CAST CONCRETE IN A CONTINUOUS UNIT SHALL HAVE ATTAINED A MINIMUM COMPRESSIVE STRENGTH OF 3,000 PSI BEFORE ADDITIONAL CONCRETE IS CAST IN THE UNIT.

THE TOP OF GIRDER IN THE REGION OF THE LINK SLAB SHALL BE SMOOTH (NOT RAKED) AND FREE OF STIRRUPS/STUDS, ANCHOR STUDS, DECK FORMWORK ATTACHMENTS, AND OVERHANG FALSEWORK/FORMWORK ATTACHMENTS.

\* BASED ON PREDICTED FINAL CAMBER AND THERORETICAL GRADE LINE ELEVATIONS.

PLANS PREPARED BY:

**NV5**

NV5 ENGINEERS & CONSULTANTS, INC.  
3300 REGENCY PARKWAY, SUITE 100  
CARY, NC 27518  
P: 919.851.1912 www.NV5.com  
NC License # F-1333  
Formerly CAVI Engineers & Consultants

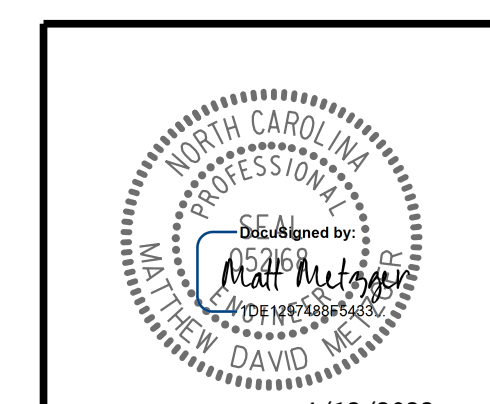

PROJECT NO. R-5819  
COLUMBUS COUNTY  
STATION: 40+06.72 -Y2- POT

SHEET 1 OF 3

STATE OF NORTH CAROLINA  
DEPARTMENT OF TRANSPORTATION  
RALEIGH

**SUPERSTRUCTURE**  
**TYPICAL SECTION**

DRAWN BY :	W. B. ALLEN	DATE :	6/21
CHECKED BY :	M. D. METZGER	DATE :	8/21
DESIGN ENGINEER OF RECORD :	M. D. METZGER	DATE :	1/22

**DOCUMENT NOT CONSIDERED FINAL**  
**UNLESS ALL SIGNATURES COMPLETED**

REVISIONS						SHEET NO.
NO.	BY:	DATE:	NO.	BY:	DATE:	TOTAL SHEETS
1			3			38
2			4			

4/12/2022 10:25:15 AM G:\Projects\2016\20160320\CLIENT\Structures\R-5819 -Y2-YR5819.SMU.TS\230422.dgn