

FONDATION LAYOUT

NOTES

- ALL PILES AT END BENT 1, BENT 1, BENT 2 AND END BENT 2 ARE HP 14 X 73. DIMENSIONS LOCATING PILES ARE SHOWN TO THE PILE CENTERLINE. FOR PILES, SEE SECTION 450 OF THE STANDARD SPECIFICATIONS.
- PILES AT END BENT NO. 1, BENT NO. 1, BENT NO. 2 AND END BENT NO. 2 ARE DESIGNED FOR A FACTORED RESISTANCE OF 125 TONS, 130 TONS, 130 TONS AND 125 TONS PER PILE, RESPECTIVELY.
- DRIVE PILES AT END BENT NO. 1 AND END BENT NO. 2 TO A REQUIRED DRIVING RESISTANCE OF 250 TONS AND 235 TONS PER PILE RESPECTIVELY. THIS REQUIRED DRIVING RESISTANCE INCLUDES ADDITIONAL RESISTANCE FOR DOWNDRAW.
- DRIVE PILES AT BENT NO. 1 AND BENT NO. 2 TO A REQUIRED DRIVING RESISTANCE OF 175 TONS PER PILE.
- STEEL PILE POINTS ARE REQUIRED FOR STEEL H-PILES AT END BENT NO. 1, BENT NO. 1, BENT NO. 2 AND END BENT NO. 2. FOR STEEL PILE POINTS, SEE SECTION 450 OF THE STANDARD SPECIFICATIONS.

- TESTING THE FIRST PRODUCTION PILE WITH THE PDA DURING DRIVING, RESTRIKING OR REDRIVING IS REQUIRED AT END BENT NO. 1 OR END BENT NO. 2 AND AT BENT NO. 1 OR BENT NO. 2. FOR PDA TESTING, SEE SECTION 450 OF THE STANDARD SPECIFICATIONS.
- OBSERVE A ONE MONTH WAITING PERIOD AFTER CONSTRUCTING THE EMBANKMENT, END BENT AND BRIDGE APPROACH FILL, IF APPLICABLE, BEFORE BEGINNING APPROACH SLAB CONSTRUCTION AT END BENT NO. 1 AND END BENT NO. 2. FOR BRIDGE WAITING PERIODS, SEE ROADWAY PLANS AND SECTION 235 OF THE STANDARD SPECIFICATIONS.
- IT HAS BEEN ESTIMATED THAT A HAMMER WITH AN EQUIVALENT RATED ENERGY IN THE RANGE OF 75,500 FT-LBS TO 107,500 FT-LBS PER BLOW WILL BE REQUIRED TO DRIVE PILES AT ALL BENTS. THIS ESTIMATED ENERGY RANGE DOES NOT RELEASE THE CONTRACTOR FROM PROVIDING DRIVING EQUIPMENT IN ACCORDANCE WITH SUBARTICLE 450-3(D)(2) OF THE STANDARD SPECIFICATIONS.

PROJECT NO. R-5819
COLUMBUS COUNTY
 STATION: 40+06.72 -Y2- POT

SHEET 2 OF 4

STATE OF NORTH CAROLINA
 DEPARTMENT OF TRANSPORTATION
 RALEIGH

GENERAL DRAWING
 FOR BRIDGE ON -Y2- (SR 1740)
 OVER -L- (US-74)
 BETWEEN NC 214 AND NC 211

PLANS PREPARED BY:

NV5

NV5 ENGINEERS & CONSULTANTS, INC.
 3300 REGENCY PARKWAY, SUITE 100
 CARY, NC 27518
 P: 919.851.1912 www.nv5.com
 NC License # F-1333
 Formerly CAVI Engineers & Consultants

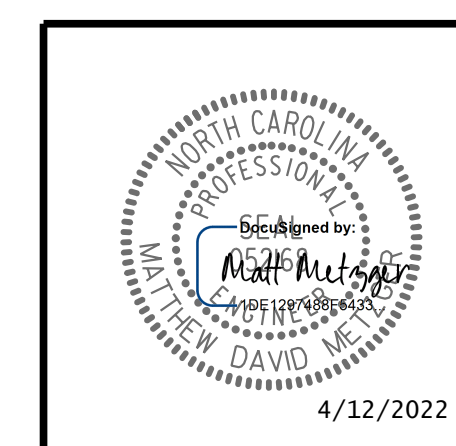

REVISIONS						SHEET NO.
NO.	BY:	DATE:	NO.	BY:	DATE:	S1-2
1			3			TOTAL SHEETS
2			4			38

DRAWN BY :	W. B. ALLEN	DATE :	12/21
CHECKED BY :	M. D. METZGER	DATE :	1/22
DESIGN ENGINEER OF RECORD:	M. D. METZGER	DATE :	1/22

**DOCUMENT NOT CONSIDERED FINAL
 UNLESS ALL SIGNATURES COMPLETED**

4/12/2022 10:25:13 AM G:\Projects\2016\2066032\0\CLIENT\Structures\R-5819 -Y2-YR5819.SMI.FL 230422.dgn