

UTILITIES BY OTHERS

NOTE:
 ALL PROPOSED UTILITY WORK SHOWN ON THIS SHEET WILL BE DONE BY OTHERS. NO PAYMENT WILL BE MADE TO THE CONTRACTOR FOR PROPOSED UTILITY WORK SHOWN ON THIS SHEET.

NAD 83 NA 2011

$\frac{1}{7} = \frac{100000}{94037}$
 $R = 19,830.00'$
 $SE = NC$

8/17/99

3/8/2025 R5820.rdy20.U011.dgn

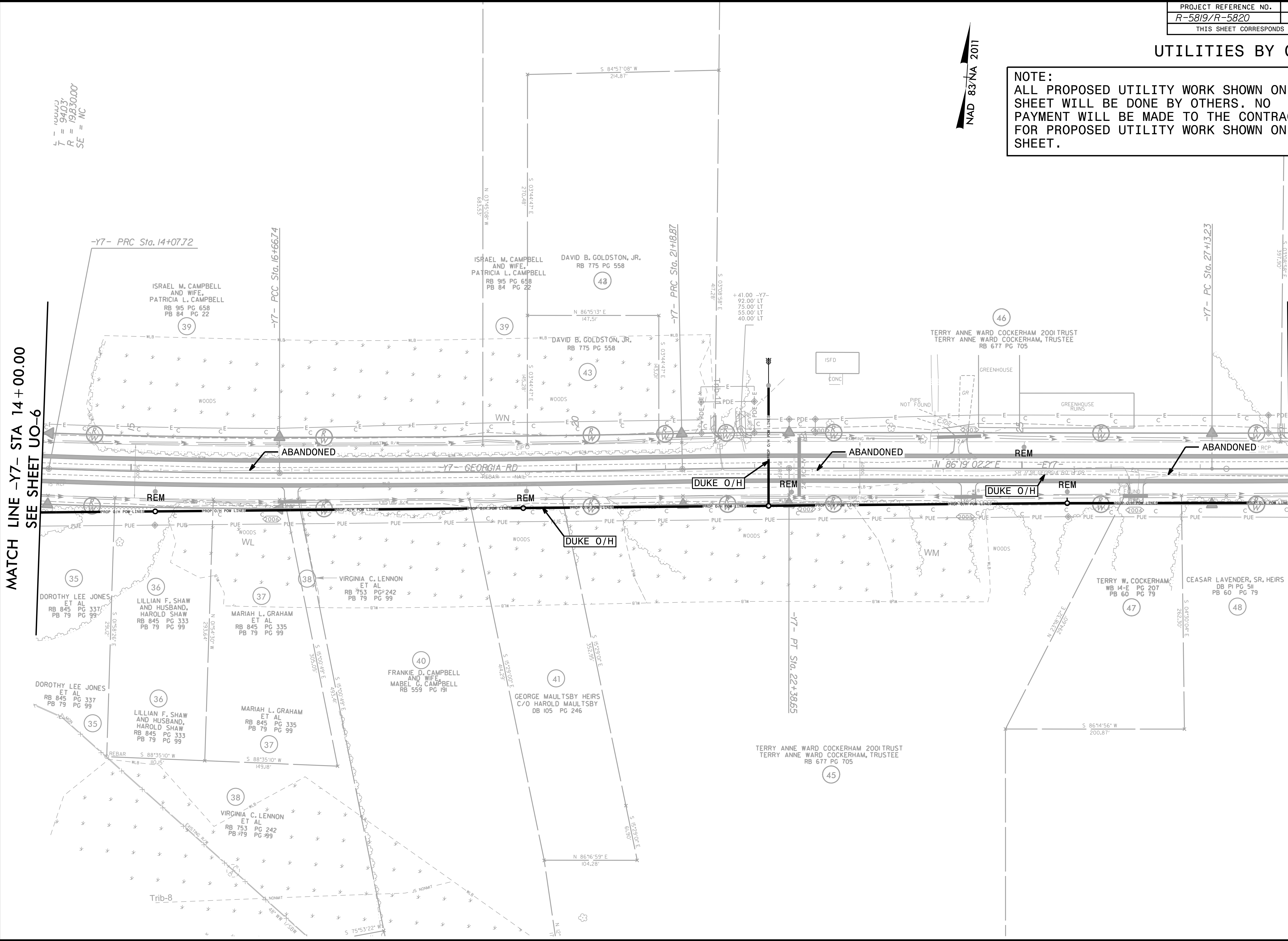

MATCH LINE -Y7- STA 14+00.00
 SEE SHEET UO-6

MATCH LINE -Y7- STA 28+00.00
 SEE SHEET UO-12

-Y7- PRC Sta. 14+07.72

-Y7- PCC Sta. 16+66.74

-Y7- PRC Sta. 21+18.87

-Y7- PCC Sta. 27+13.23

-Y7- PT Sta. 22+38.65

Trib-8

NONMIT

NONMIT

NONMIT

NONMIT

NONMIT

NONMIT

NONMIT

NONMIT

NONMIT

REBAR

REBAR

REBAR

REBAR

REBAR

REBAR

REBAR

REBAR

REBAR

PUE

PUE

PUE

PUE

PUE

PUE

PUE

PUE

PUE

WOODS

WOODS

WOODS

WOODS

WOODS

WOODS

WOODS

WOODS

WOODS

ISRAEL M. CAMPBELL AND WIFE, PATRICIA L. CAMPBELL

ISRAEL M. CAMPBELL AND WIFE, PATRICIA L. CAMPBELL

ISRAEL M. CAMPBELL AND WIFE, PATRICIA L. CAMPBELL

ISRAEL M. CAMPBELL AND WIFE, PATRICIA L. CAMPBELL

ISRAEL M. CAMPBELL AND WIFE, PATRICIA L. CAMPBELL

ISRAEL M. CAMPBELL AND WIFE, PATRICIA L. CAMPBELL

ISRAEL M. CAMPBELL AND WIFE, PATRICIA L. CAMPBELL

ISRAEL M. CAMPBELL AND WIFE, PATRICIA L. CAMPBELL

ISRAEL M. CAMPBELL AND WIFE, PATRICIA L. CAMPBELL

S 84°57'08" W

S 84°57'08" W

S 84°57'08" W

S 84°57'08" W

S 84°57'08" W

S 84°57'08" W

S 84°57'08" W

S 84°57'08" W

S 84°57'08" W

N 86°15'13" E

N 86°15'13" E

N 86°15'13" E

N 86°15'13" E

N 86°15'13" E

N 86°15'13" E

N 86°15'13" E

N 86°15'13" E

N 86°15'13" E

N 86°19'02" E

N 86°19'02" E

N 86°19'02" E

N 86°19'02" E

N 86°19'02" E

N 86°19'02" E

N 86°19'02" E

N 86°19'02" E

N 86°19'02" E

S 88°35'10" W

S 88°35'10" W

S 88°35'10" W

S 88°35'10" W

S 88°35'10" W

S 88°35'10" W

S 88°35'10" W

S 88°35'10" W

S 88°35'10" W

S 75°53'22" W

S 75°53'22" W

S 75°53'22" W

S 75°53'22" W

S 75°53'22" W

S 75°53'22" W

S 75°53'22" W

S 75°53'22" W

S 75°53'22" W

S 01°54'30" W

S 01°54'30" W

S 01°54'30" W

S 01°54'30" W

S 01°54'30" W

S 01°54'30" W

S 01°54'30" W

S 01°54'30" W

S 01°54'30" W

S 01°58'29" E

S 01°58'29" E

S 01°58'29" E

S 01°58'29" E

S 01°58'29" E

S 01°58'29" E

S 01°58'29" E

S 01°58'29" E

S 01°58'29" E

S 03°44'47" E

S 03°44'47" E

S 03°44'47" E

S 03°44'47" E

S 03°44'47" E

S 03°44'47" E

S 03°44'47" E

S 03°44'47" E

S 03°44'47" E

S 03°44'47" E

S 03°44'47" E

S 03°44'47" E

S 03°44'47" E

S 03°44'47" E

S 03°44'47" E

S 03°44'47" E

S 03°44'47" E

S 03°44'47" E

S 03°44'47" E

S 03°44'47" E

S 03°44'47" E

S 03°44'47" E

S 03°44'47" E

S 03°44'47" E

S 03°44'47" E

S 03°44'47" E

S 03°44'47" E

S 03°44'47" E

S 03°44'47" E

S 03°44'47" E

S 03°44'47" E

S 03°44'47" E

S 03°44'47" E

S 03°44'47" E

S 03°44'47" E

S 03°44'47" E

S 03°44'47" E

S 03°44'47" E

S 03°44'47" E

S 03°44'47" E

S 03°44'47" E

S 03°44'47" E

S 03°44'47" E

S 03°44'47" E

S 03°44'47" E

S 03°44'47" E

S 03°44'47" E

S 03°44'47" E

S 03°44'47" E

S 03°44'47" E

S 03°44'47" E

S 03°44'47" E

S 03°44'47" E

S 03°44'47" E