DocuSign Envelope ID: F57B8EBB-A290-48CA-93B2-2DBD52A36ED4

PROJ. REFERENCE NO.	SHEET NO.
R-5819 R-5820	SIGN-22A

PLANS PREPARED FOR THE NCDOT BY:
MOTT MACDONALD
MOTT MACDONALD I & E, LLC
1101 HAYNES STREET, SUITE 101
RALEIGH, NC 27604
NC LICENSE NO. F-0669

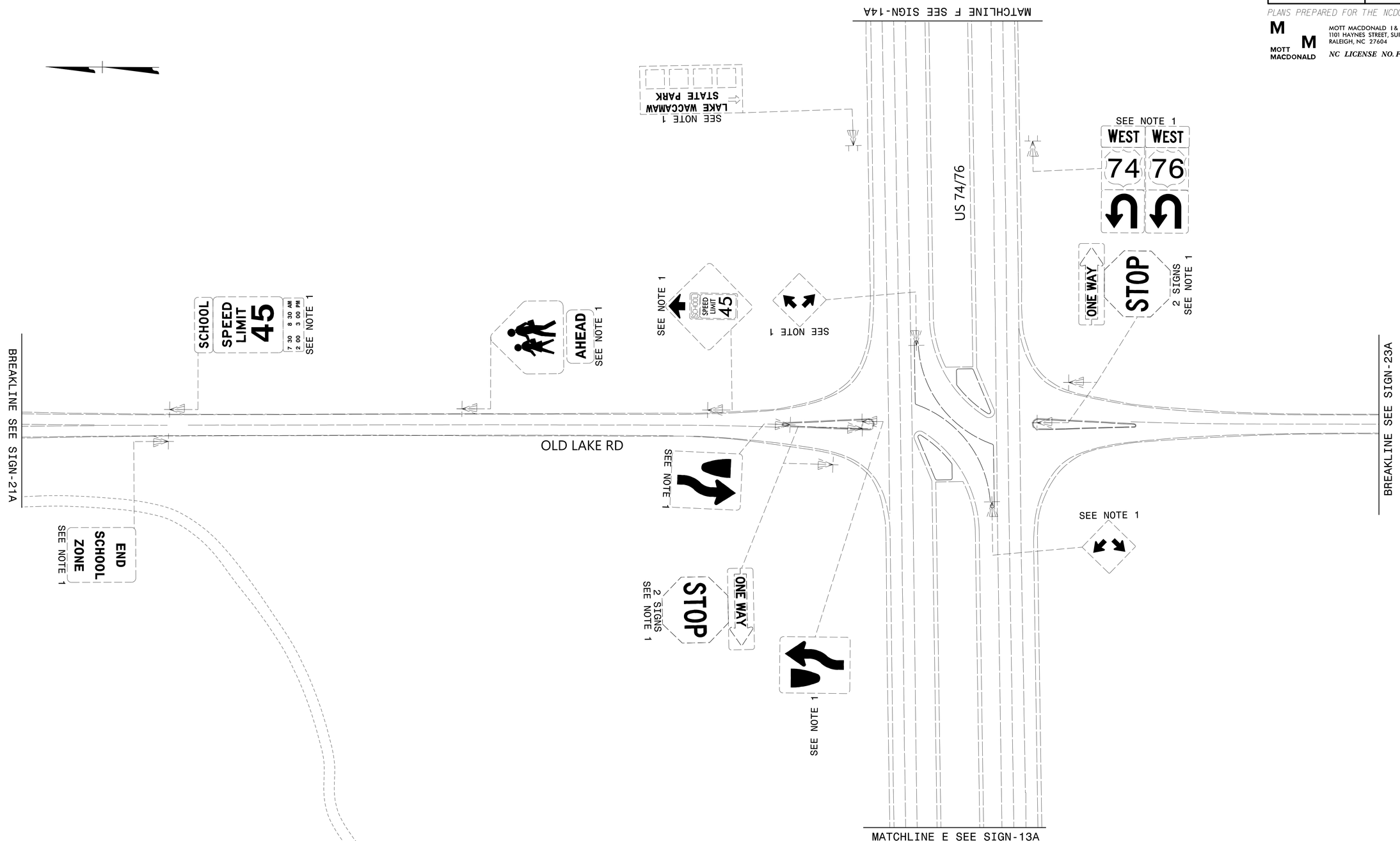

APPROVED: DocuSigned by: Samuel Coleman 99375A81AF3C490...

DATE: 4/14/2022

SEAL

NORTH CAROLINA PROFESSIONAL SEAL 043765 ENGINEER SAMUEL D. COLEMAN

DOCUMENT NOT CONSIDERED FINAL UNLESS ALL SIGNATURES COMPLETED

DIVISION OF HIGHWAYS STATE OF NORTH CAROLINA DEPARTMENT OF TRANSPORTATION WORK ZONE TRAFFIC CONTROL

EXISTING SIGNING DETAIL SHEET

4/14/2022
G:\50406565_Calyx_R5819_R5820\R-5819_R-5820\Traffic\Signing\CADD\Signing Layout Plans\R-5819 R-5820_Sgn_SGN_22a.dgn
User:COL85144