CLEARING AND GRUBBING EROSION CONTROL FOR CONSTRUCTION SHEET 2B-7

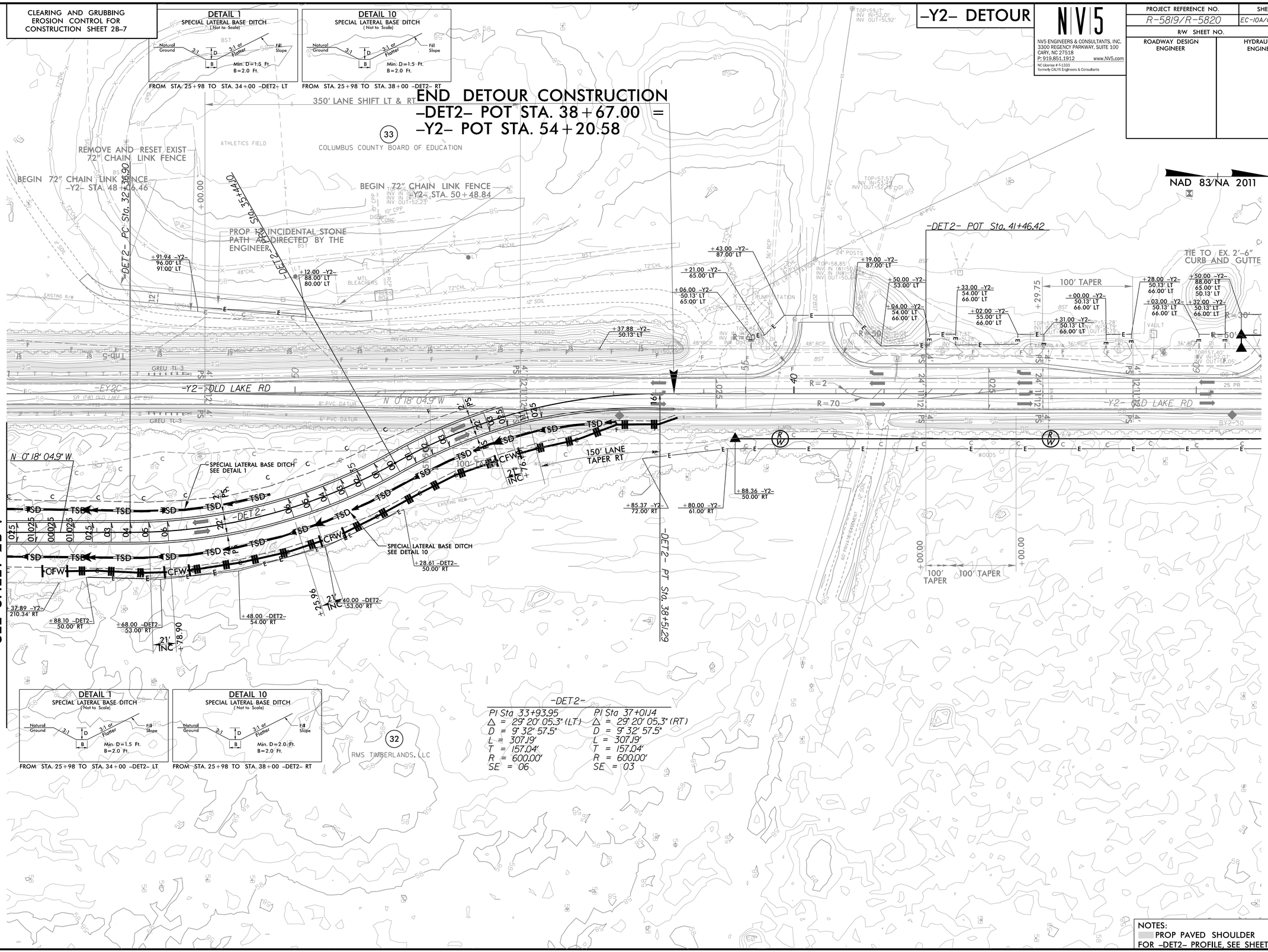

-Y2- DETOUR

NV5 ENGINEERS & CONSULTANTS, INC.
3300 REGENCY PARKWAY, SUITE 100
CARY, NC 27518
P: 919.851.1912 www.NV5.com
NC License # F-1333
formerly CALYX Engineers & Consultants

PROJECT REFERENCE NO.	SHEET NO.
R-5819/R-5820	EC-10A/CONST.2B-8
R/W SHEET NO.	
ROADWAY DESIGN ENGINEER	HYDRAULICS ENGINEER

NOTES:
PROP PAVED SHOULDER
FOR -DET2- PROFILE, SEE SHEET 45

REVISIONS

8/17/99

3/14/2022
...\R5819_R5820_REU_EC_PSH2B-8_CG.dgn
USERdefault