DocuSign Envelope ID: 7A53070B-8DA0-4DA9-B8F7-BE5014692C71

PROJ. REFERENCE NO.	SHEET NO.
R-5819 R-5820	TMP-29

PLANS PREPARED FOR THE NCDOT BY:
MOTT MACDONALD
MOTT MACDONALD I & E, LLC
1101 HAYNES STREET, SUITE 101
RALEIGH, NC 27604
NC LICENSE NO. F-0669

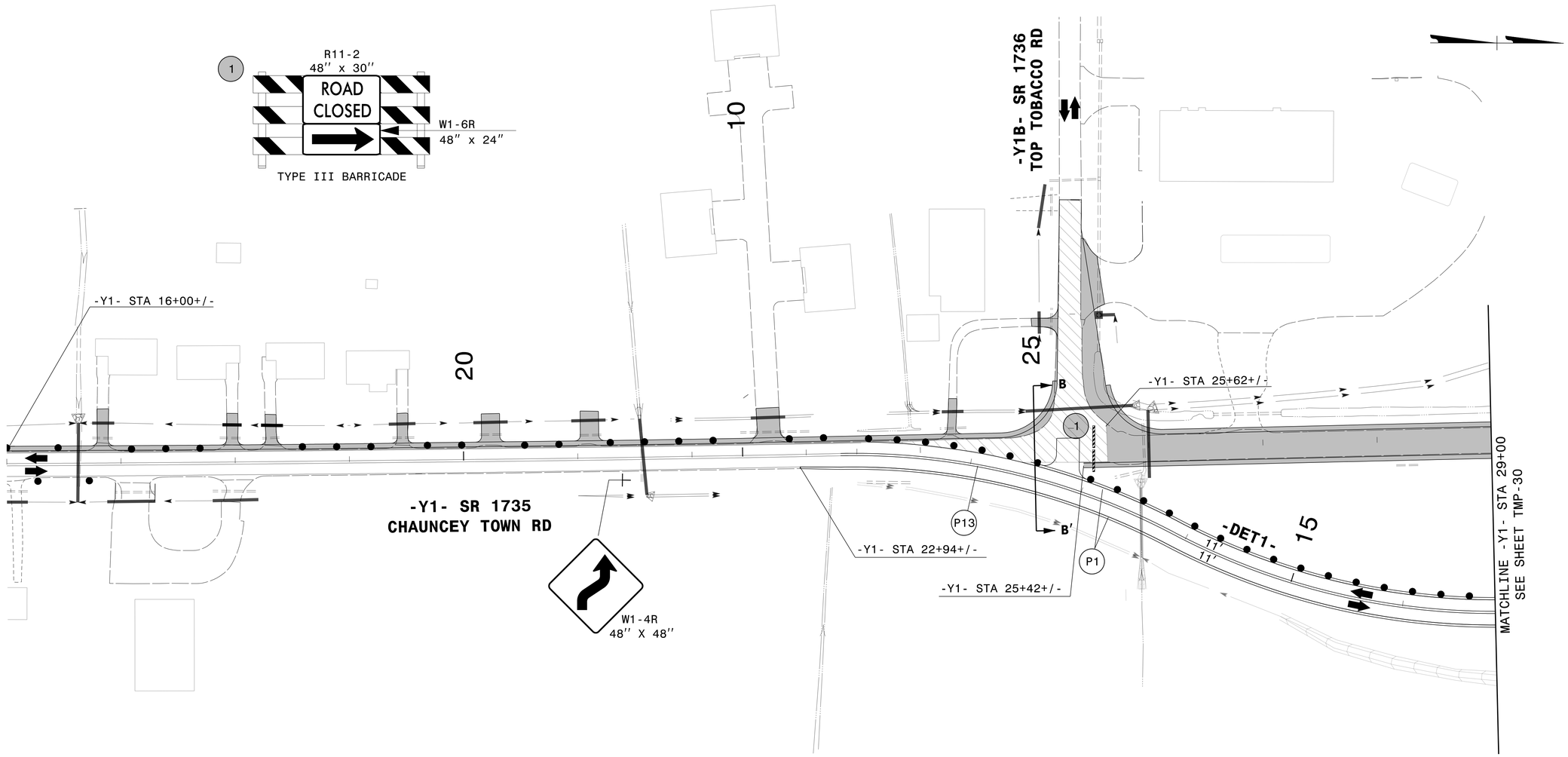

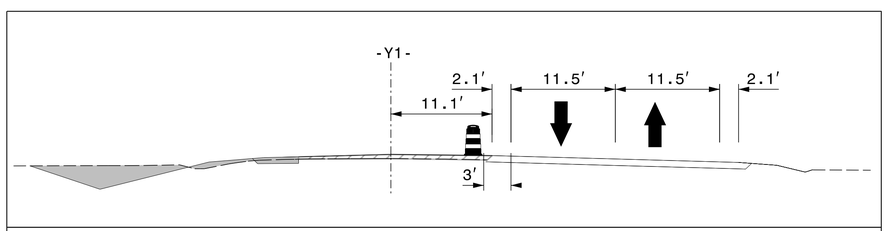

SECTION B-B' -Y1- STA 25+00

APPROVED: DocuSigned by: Lori D Stouchko 7A92E40FD7B74C7...

DATE: 4/13/2022

NORTH CAROLINA PROFESSIONAL SEAL 034437 ENGINEER LORI D. STOUCHKO

DIVISION OF HIGHWAYS STATE OF NORTH CAROLINA DEPARTMENT OF TRANSPORTATION WORK ZONE TRAFFIC CONTROL

DOCUMENT NOT CONSIDERED FINAL UNLESS ALL SIGNATURES COMPLETED

TEMPORARY TRAFFIC CONTROL
AREA 2
PHASE II

3/14/2022
G:\50406565_Calyx_R5819_R5820\R-5819_R-5820\Traffic\TrafficControl\TCP\R-5819_R-5820_TC_TMP_TMP_29_P2.dgn
User:ST086227