DocuSign Envelope ID: 7A53070B-8DA0-4DA9-B8F7-BE5014692C71

PROJ. REFERENCE NO.	SHEET NO.
R-5819 R-5820	TMP-14

PLANS PREPARED FOR THE NCDOT BY:
MOTT MACDONALD
MOTT MACDONALD I & E, LLC
1101 HAYNES STREET, SUITE 101
RALEIGH, NC 27604
NC LICENSE NO. F-0669

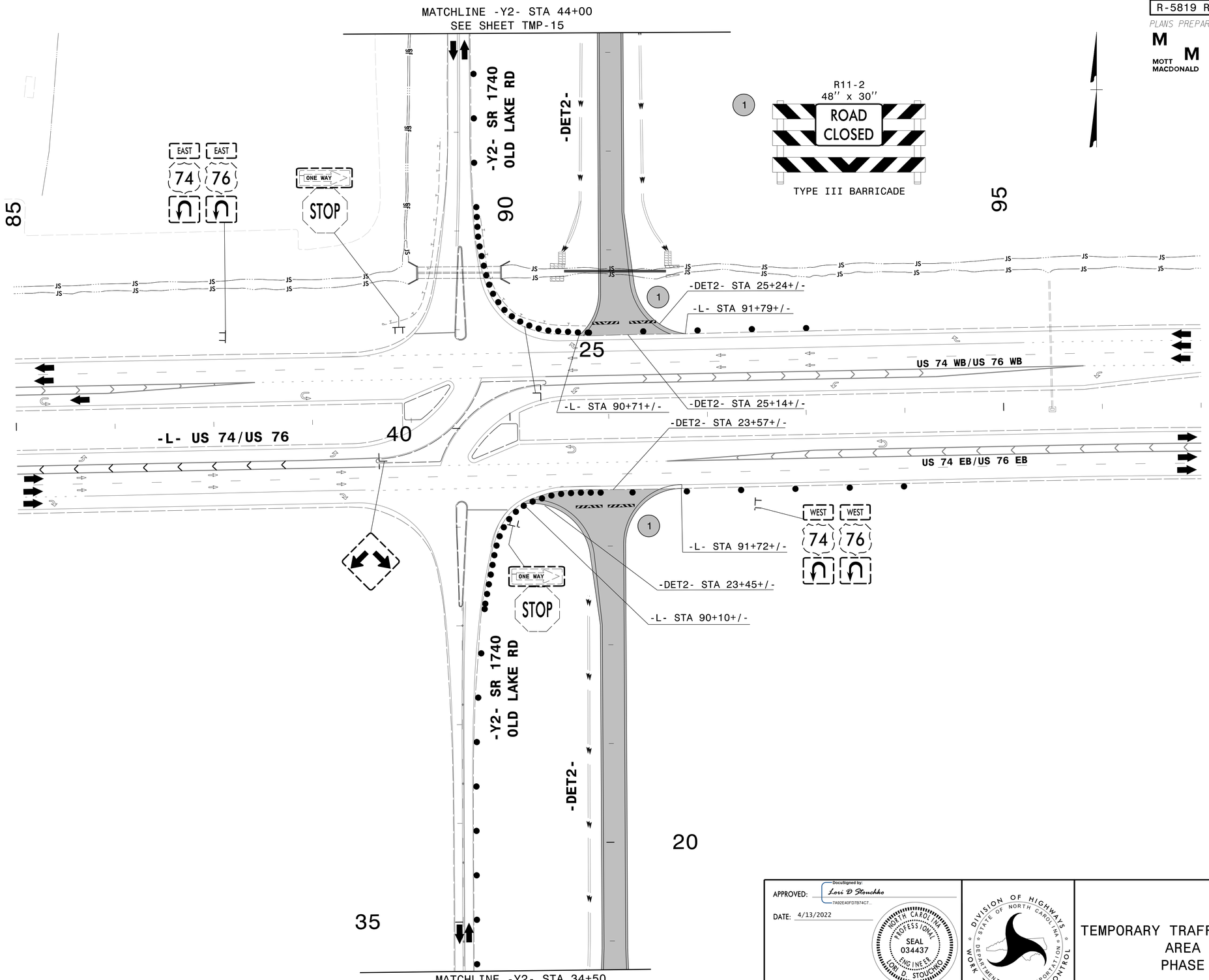

APPROVED: DocuSigned by: Lori D Stouchko 7A02E40FD7B74C7...

DATE: 4/13/2022

NORTH CAROLINA PROFESSIONAL SEAL 034437 ENGINEER LORI D. STOUCHKO

DOCUMENT NOT CONSIDERED FINAL UNLESS ALL SIGNATURES COMPLETED

DIVISION OF HIGHWAYS · STATE OF NORTH CAROLINA · DEPARTMENT OF TRANSPORTATION · WORK ZONE TRAFFIC CONTROL

TEMPORARY TRAFFIC CONTROL
AREA 2
PHASE I

3/14/2022
G:\50406565_Calyx_R5819_R5820\R-5819_R-5820\Traffic\TrafficControl\TCP\R-5819_R-5820_TC_TMP_TMP_I4_Pl.dgn
User:ST086227