

Location and Surveys

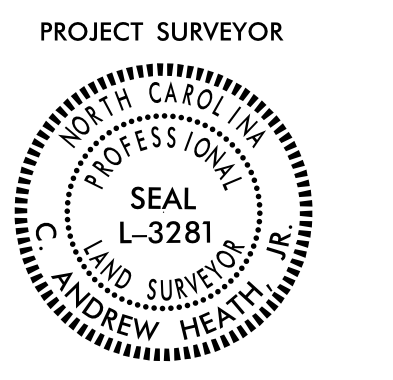

DOCUMENT NOT CONSIDERED FINAL UNLESS ALL SIGNATURES COMPLETED

I, C. Andrew Heath Jr., certify that the right of way and permanent easement monumentation for this project shown herein was completed under my direct and responsible charge from an actual survey made under my supervision; that all horizontal closures had a minimum ratio of precision of 1:10,000 (Class A). Field work was performed from 02/01/2022 to 03/03/2022, and all coordinates are based on NAD83/2011; That this survey was performed to meet the requirements of 21NCAC 56.1600 as applicable.

This 15th day of March, 2022.  
 C. Andrew Heath Jr.  
 Professional Land Surveyor L-3281

-Y7-  
 PI Sta 90+98.48  
 $\Delta = 22^{\circ} 52' 08.1''$  (LT)  
 $D = 2' 29' 28.0''$   
 $L = 918.02'$   
 $T = 465.20'$   
 $R = 2,300.00'$   
 $SE = 04$

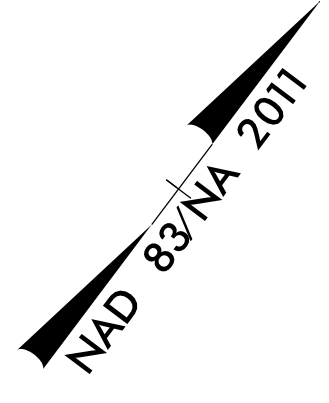

55  
 A. DIAL GRAY, III AND  
 WIFE BETTY B. GRAY  
 DB 906 PG 813  
 PB 72 PG 43

32  
 RMS TIMBERLANDS, LLC  
 RB 885 PG 514  
 PB 72 PG 43

MATCH LINE -Y7- STA 87+00.00  
 SEE SHEET RW19

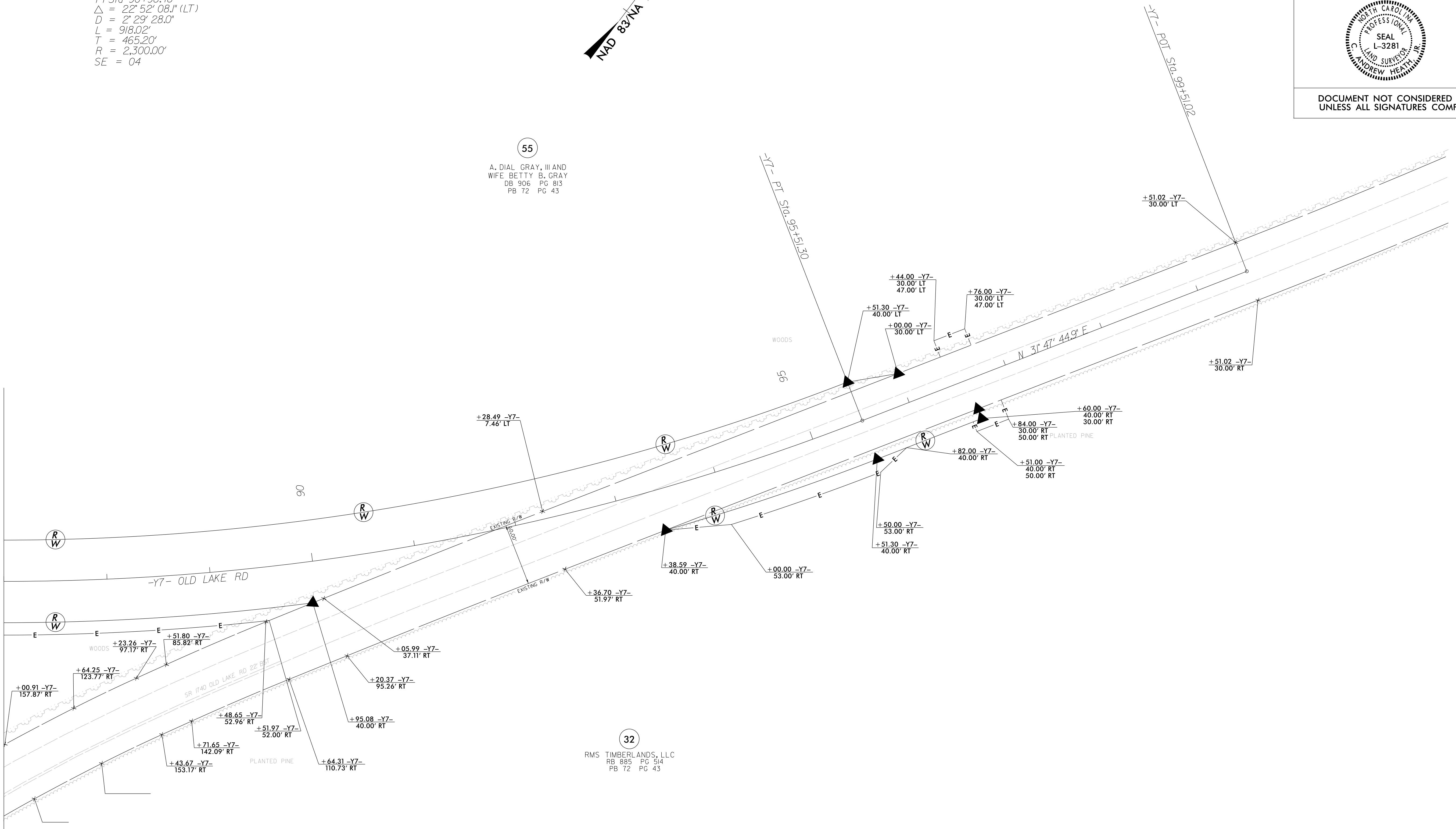

REVISIONS

I:\5-MAR-2022 14:51  
 05-116-2022-0021  
 2021014.87 SURVY SHEETS V-5819 R-5820-1.s\_rw25.dgn  
 AT NCCAP-GRANS100  
 scott@panford

NOTES:

1. IF FURTHER INFORMATION REGARDING PROJECT CONTROL IS NEEDED PLEASE CONTACT THE LOCATION AND SURVEYS UNIT.
2. PROJECT CONTROL WAS ESTABLISHED USING GNSS, THE GLOBAL NAVIGATION SATELLITE SYSTEM.
3. RIGHT OF WAY MONUMENTATION ESTABLISHED FEBRUARY 2022 TO MARCH 2022 .