

6/2/09

15-MAR-2022 14:47
D:\PLG\602\2021\2021014.B7.SURV.W.SHEETS\5819_5820_1.s_rw24.dgn
AT: NCCAP-GRANS100
scott@panford

REVISIONS

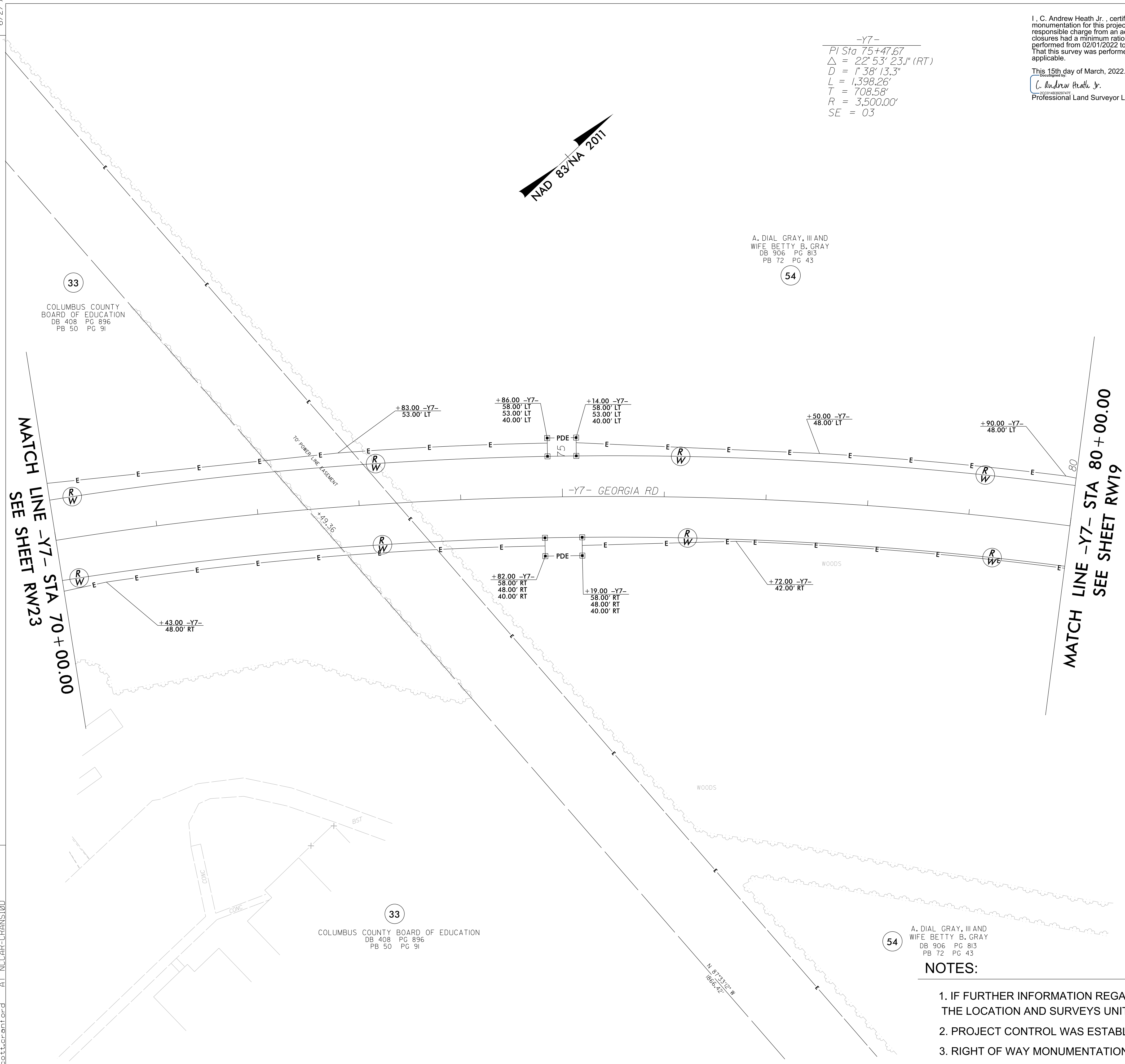

-Y7-
 PI Sta 75+47.67
 $\Delta = 22^\circ 53' 23.1''$ (RT)
 $D = 1^\circ 38' 13.3''$
 $L = 1,398.26'$
 $T = 708.58'$
 $R = 3,500.00'$
 $SE = 03$

I, C. Andrew Heath Jr., certify that the right of way and permanent easement monumentation for this project shown herein was completed under my direct and responsible charge from an actual survey made under my supervision, that all horizontal closures had a minimum ratio of precision of 1:10,000 (Class A). Field work was performed from 02/01/2022 to 03/03/2022, and all coordinates are based on NAD83/2011; That this survey was performed to meet the requirements of 21NCAC 56.1600 as applicable.

This 15th day of March, 2022.
 C. Andrew Heath Jr.
 Professional Land Surveyor L-3281

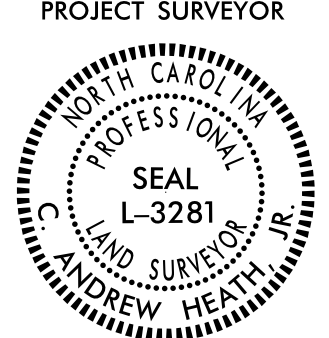
PROJECT REFERENCE NO. R-5819R-5820	SHEET NO. RW24
Location and Surveys	
 NIVS ENGINEERS & CONSULTANTS, INC. 3300 REGENCY PARKWAY, SUITE 100 CARY, NC 27518 P: 919.851.1912 www.nivs.com <small>NC License # 13333 Formerly CIVIL Engineers & Consultants</small>	
PROJECT SURVEYOR 	
DOCUMENT NOT CONSIDERED FINAL UNLESS ALL SIGNATURES COMPLETED	

54
 A. DIAL GRAY, III AND
 WIFE BETTY B. GRAY
 DB 906 PG 813
 PB 72 PG 43

NOTES:

1. IF FURTHER INFORMATION REGARDING PROJECT CONTROL IS NEEDED PLEASE CONTACT THE LOCATION AND SURVEYS UNIT.
2. PROJECT CONTROL WAS ESTABLISHED USING GNSS, THE GLOBAL NAVIGATION SATELLITE SYSTEM.
3. RIGHT OF WAY MONUMENTATION ESTABLISHED FEBRUARY 2022 TO MARCH 2022 .