

REVISIONS

I, C. Andrew Heath Jr., certify that the right of way and permanent easement monumentation for this project shown herein was completed under my direct and responsible charge from an actual survey made under my supervision; that all horizontal closures had a minimum ratio of precision of 1:10,000 (Class A). Field work was performed from 02/01/2022 to 03/03/2022, and all coordinates are based on NAD83/2011. That this survey was performed to meet the requirements of 21NCAC 56.1600 as applicable.

This 15th day of March, 2022.
C. Andrew Heath Jr.
Professional Land Surveyor L-3281

Location and Surveys



PROJECT SURVEYOR



DOCUMENT NOT CONSIDERED FINAL UNLESS ALL SIGNATURES COMPLETED

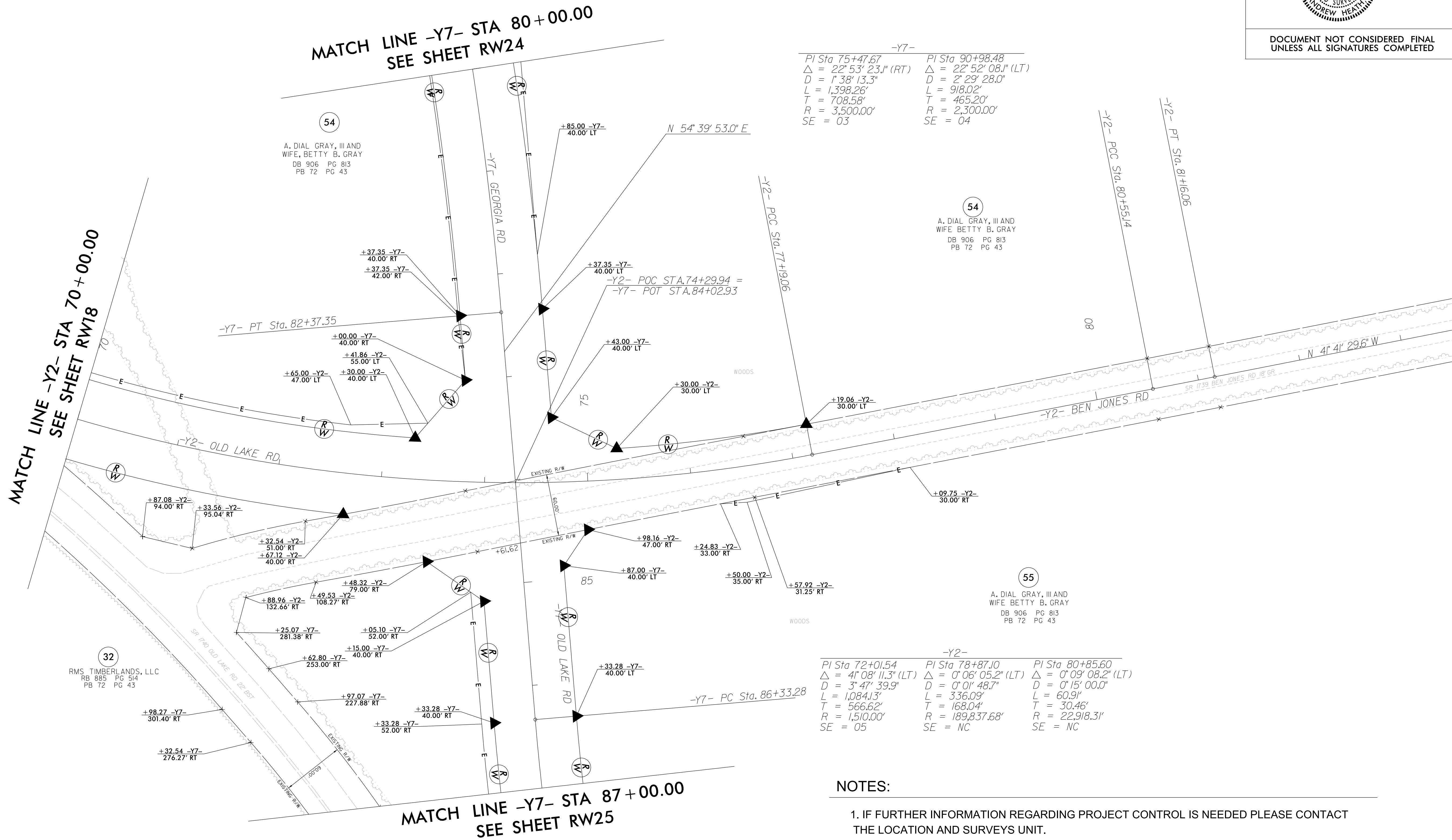
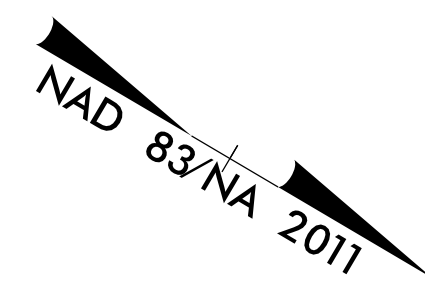

-Y7-	
PI Sta 75+47.67	PI Sta 90+98.48
$\Delta = 22^\circ 53' 23.1''$ (RT)	$\Delta = 22^\circ 52' 08.1''$ (LT)
D = 1,398.26'	D = 2,297.28.0'
L = 1,398.26'	L = 918.02'
T = 708.58'	T = 465.20'
R = 3,500.00'	R = 2,300.00'
SE = 03	SE = 04

-Y2-		
PI Sta 72+01.54	PI Sta 78+87.10	PI Sta 80+85.60
$\Delta = 41^\circ 08' 11.3''$ (LT)	$\Delta = 0^\circ 08' 05.2''$ (LT)	$\Delta = 0^\circ 09' 08.2''$ (LT)
D = 3,477.39.9'	D = 0,017.48.7'	D = 0,157.00.0'
L = 1,084.13'	L = 336.09'	L = 60.91'
T = 566.62'	T = 168.04'	T = 30.46'
R = 1,510.00'	R = 189,837.68'	R = 22,918.31'
SE = 05	SE = NC	SE = NC

NOTES:

1. IF FURTHER INFORMATION REGARDING PROJECT CONTROL IS NEEDED PLEASE CONTACT THE LOCATION AND SURVEYS UNIT.
2. PROJECT CONTROL WAS ESTABLISHED USING GNSS, THE GLOBAL NAVIGATION SATELLITE SYSTEM.
3. RIGHT OF WAY MONUMENTATION ESTABLISHED FEBRUARY 2022 TO MARCH 2022 .