

Location and Surveys



PROJECT SURVEYOR



DOCUMENT NOT CONSIDERED FINAL UNLESS ALL SIGNATURES COMPLETED

I, C. Andrew Heath Jr., certify that the right of way and permanent easement monumentation for this project shown herein was completed under my direct and responsible charge from an actual survey made under my supervision, that all horizontal closures had a minimum ratio of precision of 1:10,000 (Class A). Field work was performed from 02/01/2022 to 03/03/2022, and all coordinates are based on NAD83/2011; That this survey was performed to meet the requirements of 21NCAC 56.1600 as applicable.

This 15th day of March, 2022.
C. Andrew Heath Jr.
 Professional Land Surveyor L-3281

32
 RMS TIMBERLANDS, LLC
 RB 885 PG 5/4
 PB 72 PG 43

NAD 83/NA 2011

MATCHLINE -L- STA. 97 + 00.00
 SEE SHEET RW11

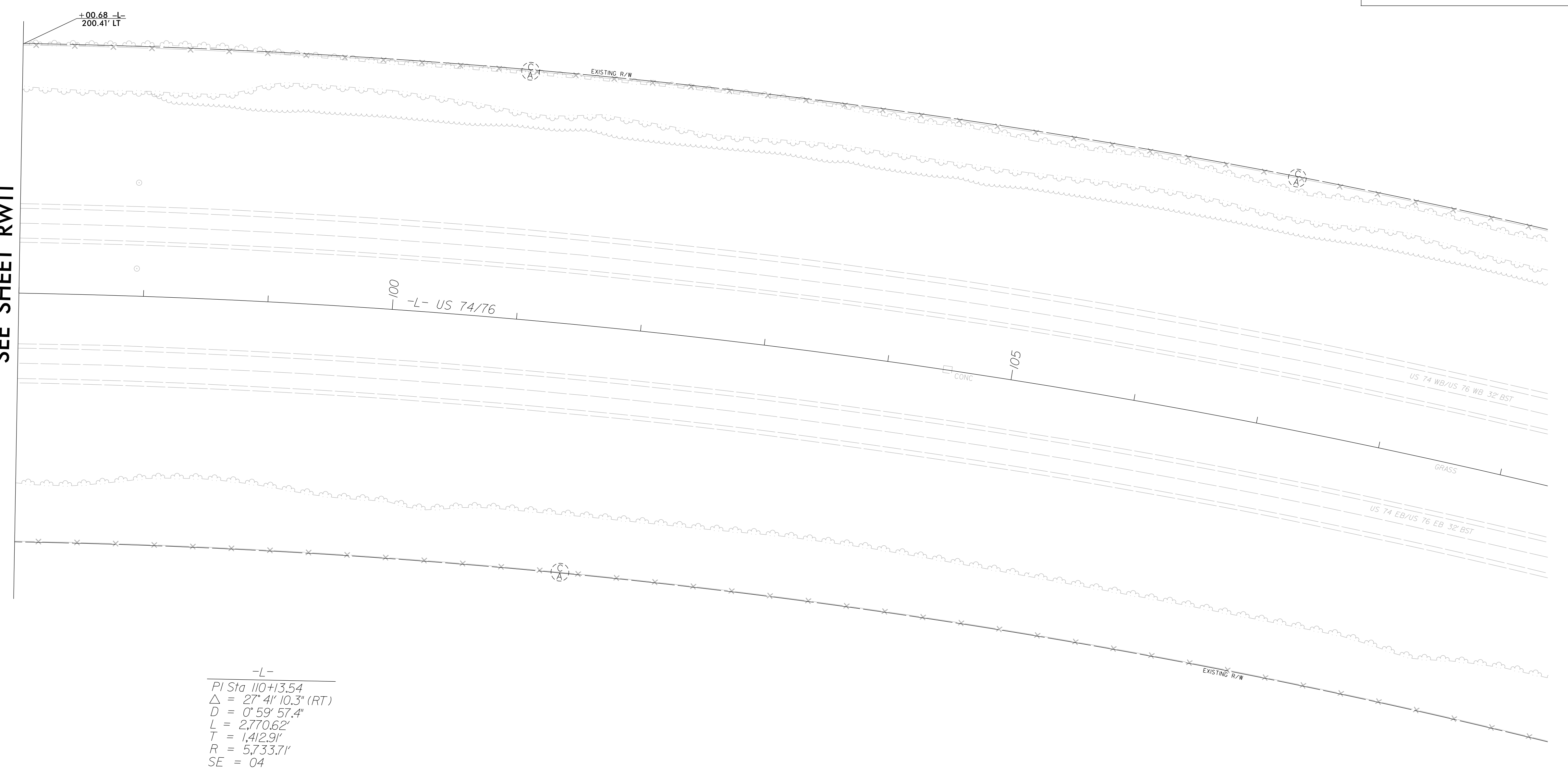

-L-
 PI Sta 110+13.54
 $\Delta = 27^\circ 41' 10.3''$ (RT)
 $D = 0^\circ 59' 57.4''$
 $L = 2,770.62'$
 $T = 1,412.9'$
 $R = 5,733.7'$
 SE = 04

CAROLINA MEDICAL CENTER, PA
 RB 796 PG 123
 PB 70 PG 66

WOODED

NOTES:

1. IF FURTHER INFORMATION REGARDING PROJECT CONTROL IS NEEDED PLEASE CONTACT THE LOCATION AND SURVEYS UNIT.
2. PROJECT CONTROL WAS ESTABLISHED USING GNSS, THE GLOBAL NAVIGATION SATELLITE SYSTEM.
3. RIGHT OF WAY MONUMENTATION ESTABLISHED FEBRUARY 2022 TO MARCH 2022 .