

NOTES

ALL PRESTRESSING STRANDS SHALL BE 7-WIRE LOW-RELAXATION GRADE 270 STRANDS AND SHALL CONFORM TO AASHTO M203 EXCEPT FOR SAMPLING REQUIREMENTS WHICH SHALL BE IN ACCORDANCE WITH THE STANDARD SPECIFICATIONS.

ALL REINFORCING STEEL SHALL BE GRADE 60.

APPLY EPOXY PROTECTIVE COATING TO END OF GIRDER SURFACES INDICATED IN ELEVATION VIEW.

EMBEDDED PLATE "B-1" SHALL BE GALVANIZED IN ACCORDANCE WITH THE STANDARD SPECIFICATIONS.

ANCHOR STUDS SHALL CONFORM TO AASHTO M169 GRADES 1010 THROUGH 1020 OR APPROVED EQUAL, AND SHALL MEET THE TYPE "B" REQUIREMENTS OF SUBSECTION 7.3 OF THE ANSI/AASHTO/AWS D1.5 BRIDGE WELDING CODE.

AT ENDS OF GIRDERS TO BE EMBEDDED IN CONCRETE END WALLS, PRESTRESSING STRANDS MAY EXTEND A MAXIMUM OF 2" BEYOND THE GIRDER ENDS, OTHERWISE, PRESTRESSING STRANDS SHALL BE CUT FLUSH WITH THE GIRDER ENDS.

THE TRANSFER OF LOAD FROM THE ANCHORAGES TO THE GIRDER SHALL BE DONE WHEN CONCRETE HAS REACHED A COMPRESSIVE STRENGTH OF NOT LESS THAN 4000 PSI FOR SPAN A, NOT LESS THAN 5500 PSI FOR SPAN B, AND NOT LESS THAN 6800 PSI FOR SPAN C AND D.

DEPENDING ON THE TYPE OF SYSTEM USED TO SUPPORT THE DECK SLAB FORMS, PRESET ANCHORS MAY BE NECESSARY IN THE PRESTRESSED CONCRETE GIRDER.

THE TOP SURFACE OF THE GIRDER, EXCLUDING THE OUTSIDE 4" AND LINK SLAB AREA, SHALL BE RAKED TO A DEPTH OF 1/4".

NO WELDING OF THE FORMS OR FALSEWORK TO THE TOP OF THE GIRDER WILL BE PERMITTED IN THE LINK SLAB AREA.

THE CONTRACTOR HAS THE OPTION TO PROVIDE, AT NO ADDITIONAL COST TO THE DEPARTMENT, 2 ADDITIONAL STRANDS AT THE TOP OF THE GIRDER TO FACILITATE TYING OF THE REINFORCING STEEL. THESE STRANDS SHALL BE PULLED TO A LOAD OF 4500 LBS.

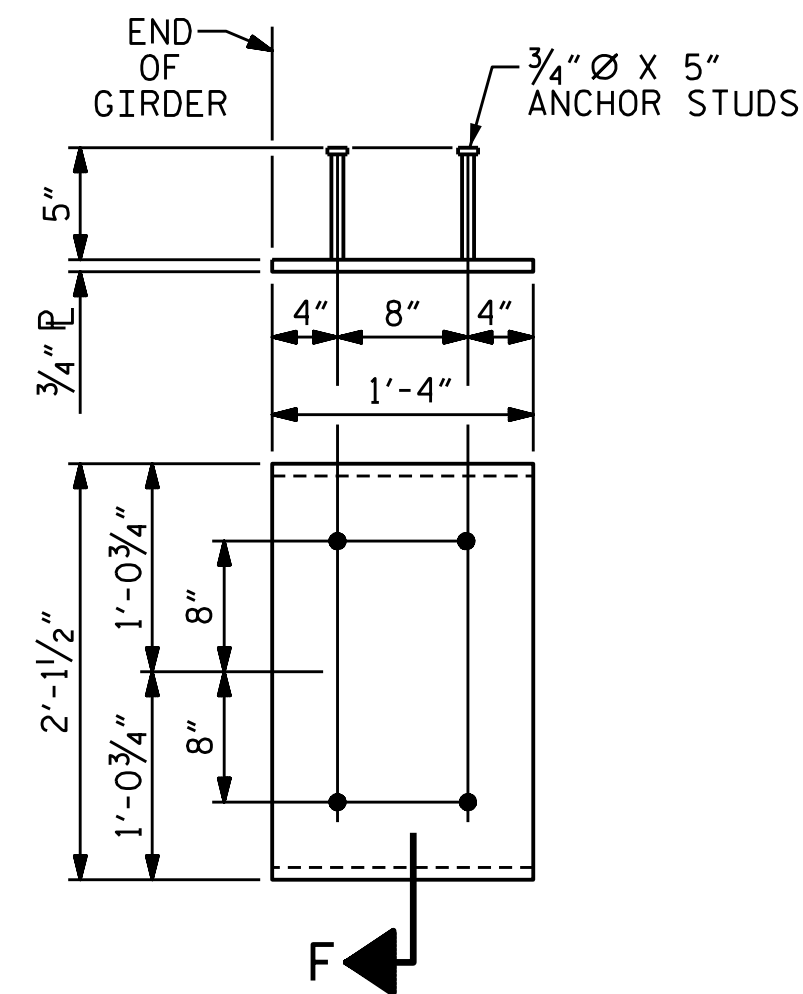

EMBEDDED PLATE "B1" DETAILS FOR AASHTO TYPE IV GIRDERS
(2 REQ'D PER GIRDER)

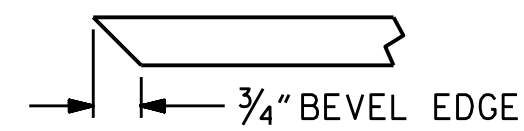

SECTION "F"
(SEE NOTES)

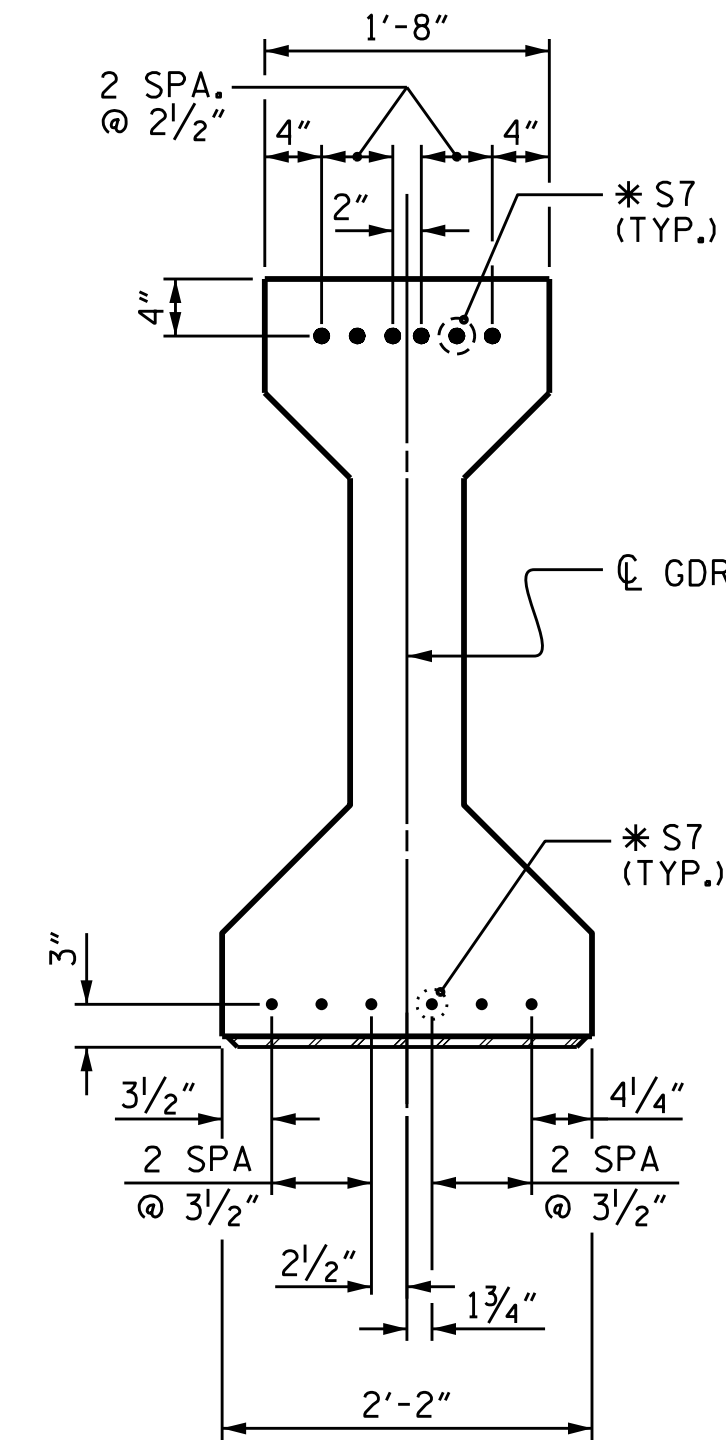

AT END INTEGRAL END BENT END

DETAIL "A"
(FOR AASHTO TYPE IV GIRDERS)

PROJECT NO. B-5694
BLADEN COUNTY
STATION: 21+85.10 -L-

SHEET 5 OF 6

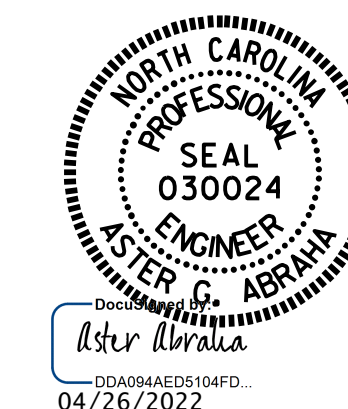

STATE OF NORTH CAROLINA
DEPARTMENT OF TRANSPORTATION
RALEIGH
PRESTRESSED CONCRETE GIRDER CONTINUOUS FOR LIVE LOAD DETAILS

| | |
|--|------------------------|
| ASSEMBLED BY : <u>A. Y. GODFREY</u> | DATE : <u>06/27/19</u> |
| CHECKED BY : <u>S. WANCE</u> | DATE : <u>08/2019</u> |
| DESIGN ENGINEER OF RECORD : <u>M. M. AHMED</u> | DATE : <u>08/2019</u> |
| DRAWN BY : <u>ELR 8/91</u> | REV. 10/1/11 MAA/GM |
| CHECKED BY : <u>GRP 8/91</u> | REV. 1/15 MAA/TMG |
| | REV. 12/17 MAA/THC |

DOCUMENT NOT CONSIDERED FINAL UNLESS ALL SIGNATURES COMPLETED

| REVISIONS | | | | | | SHEET NO. |
|-----------|-----|-------|-----|-----|-------|--------------|
| NO. | BY: | DATE: | NO. | BY: | DATE: | S-17 |
| 1 | | | 3 | | | TOTAL SHEETS |
| 2 | | | 4 | | | 37 |