

PLAN OF SPAN A

PROJECT NO. B-5694  
 BLADEN COUNTY  
 STATION: 21+85.10 -L-

SHEET 1 OF 4

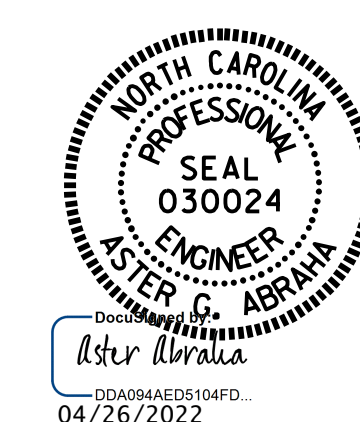

STATE OF NORTH CAROLINA  
 DEPARTMENT OF TRANSPORTATION  
 RALEIGH

SUPERSTRUCTURE  
 PLAN OF SPANS

DRAWN BY: A. Y. GODFREY DATE: 07/2020  
 CHECKED BY: S. WANCE DATE: 09/2020  
 DESIGN ENGINEER OF RECORD: M. M. AHMED DATE: 08/2019

DOCUMENT NOT CONSIDERED  
 FINAL UNLESS ALL  
 SIGNATURES COMPLETED

REVISIONS						SHEET NO.
NO.	BY:	DATE:	NO.	BY:	DATE:	S-8
1			3			TOTAL SHEETS
2			4			37

4/20/2022  
 R:\Structures\Plans\OBD\401.B5694.SMU. S1.S07.080051.dgn  
 aygodfrey