

6/2/19

PROJECT REFERENCE NO. B-5694	SHEET NO. RW05
Location and Surveys	
NCDOT LOCATION & SURVEYS DIVISION 6	
PROJECT SURVEYOR	
	
DocuSigned by:  F36055AF7B8462	
DOCUMENT NOT CONSIDERED FINAL UNLESS ALL SIGNATURES COMPLETED	

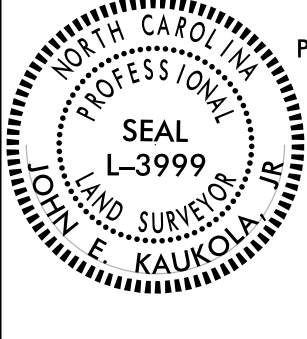
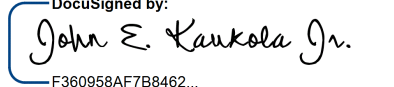
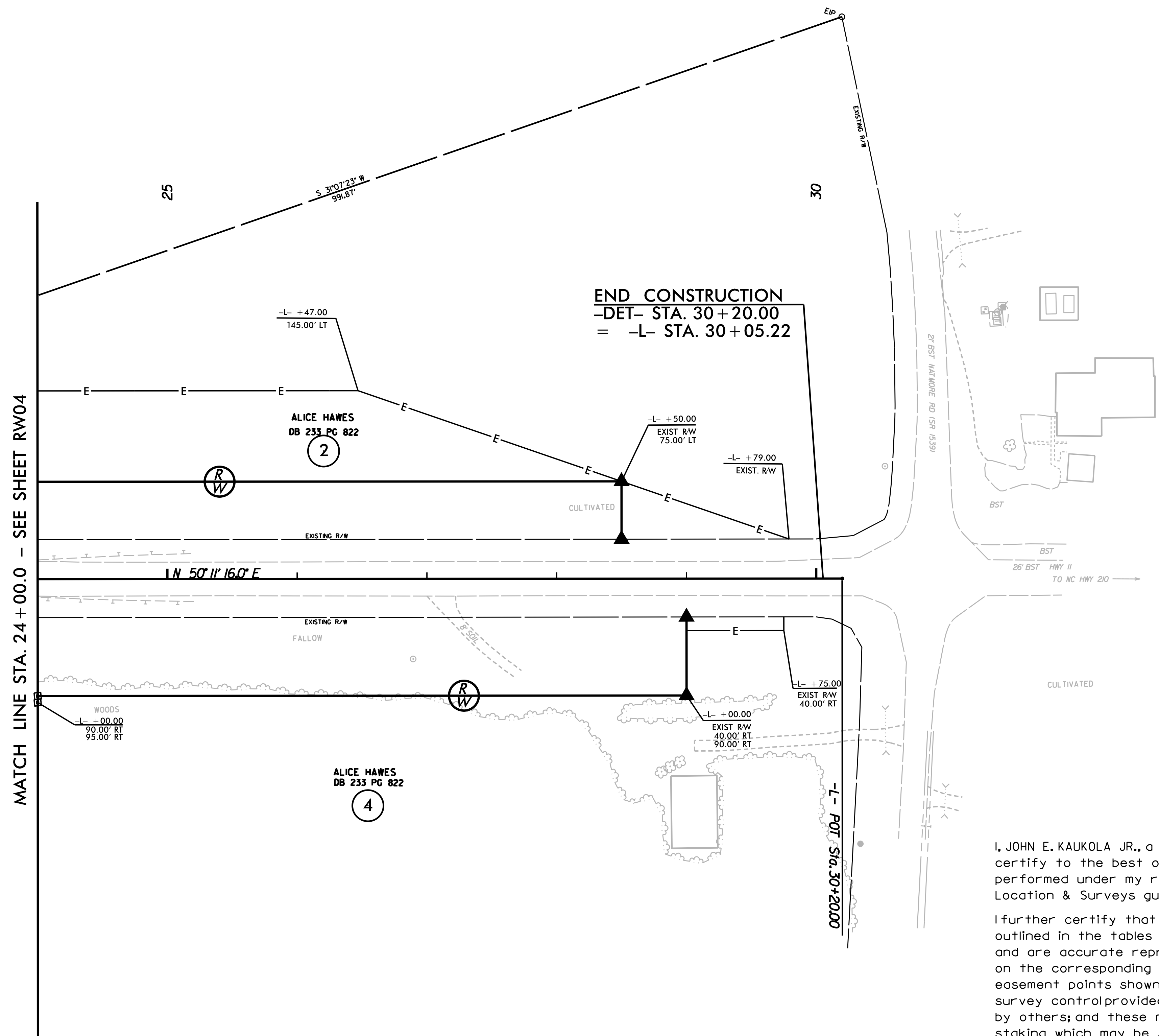
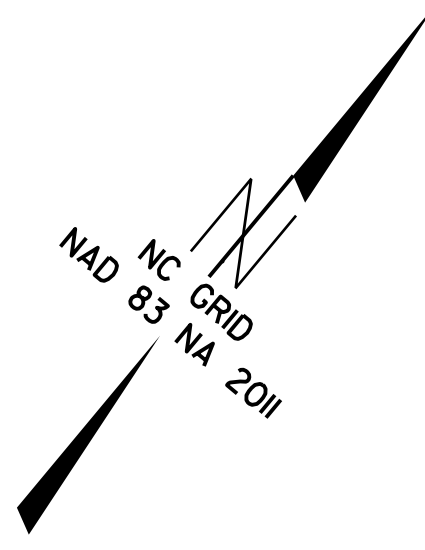

REVISIONS

I:\DOT-2018\0500
 C:\p\projects\AT
 14116-31412
 14116-31412
 14116-31412
 Control\Sheets\B5694\D.E.& RW-Series\work\B5694_Ls.rw05.dgn

NOTES:

- IF FURTHER INFORMATION REGARDING PROJECT CONTROL IS NEEDED, PLEASE CONTACT THE LOCATION AND SURVEYS UNIT.
- PROJECT CONTROL WAS ESTABLISHED USING GNSS, THE GLOBAL NAVIGATION SATELLITE SYSTEM.

I, JOHN E. KAUKOLA JR., a Professional Land Surveyor in the state of North Carolina hereby certify to the best of my knowledge and belief that the following work item(s) (R/W Staking) performed under my responsible charge meet NCDOT Survey Standards as directed in the NCDOT Location & Surveys guidelines and procedures.

I further certify that the right of way and permanent easement points shown herein and outlined in the tables shown hereon (localized coordinates, station/offset) have been checked and are accurate representations of the right of way and permanent easement points depicted on the corresponding highway plans. I also certify that the right of way and permanent easement points shown herein have been field monumented under my supervision from existing survey control provided by others; that the depicted property data shown herein were surveyed by others; and these monuments denote the right of way and easement boundaries at the time of staking which may be subject to change due to right of way revisions (See deeds for final determination).

Witness my original signature, registration number and seal this 10th day of October, 2019.

DocuSigned by:

 F36055AF7B8462
 Professional Land Surveyor

L-3999
 PLS #

