

17+00 17+50 18+00 18+50 19+00 19+50 20+00 20+50

(-)-5.2412% (-)-10.3571%
 P.I. STA. = 18+30.00 -L-
 EL. = 890.0
 V.C. = 485'
GRADE DATA

I HEREBY CERTIFY THESE PLANS
 ARE THE AS-BUILT PLANS

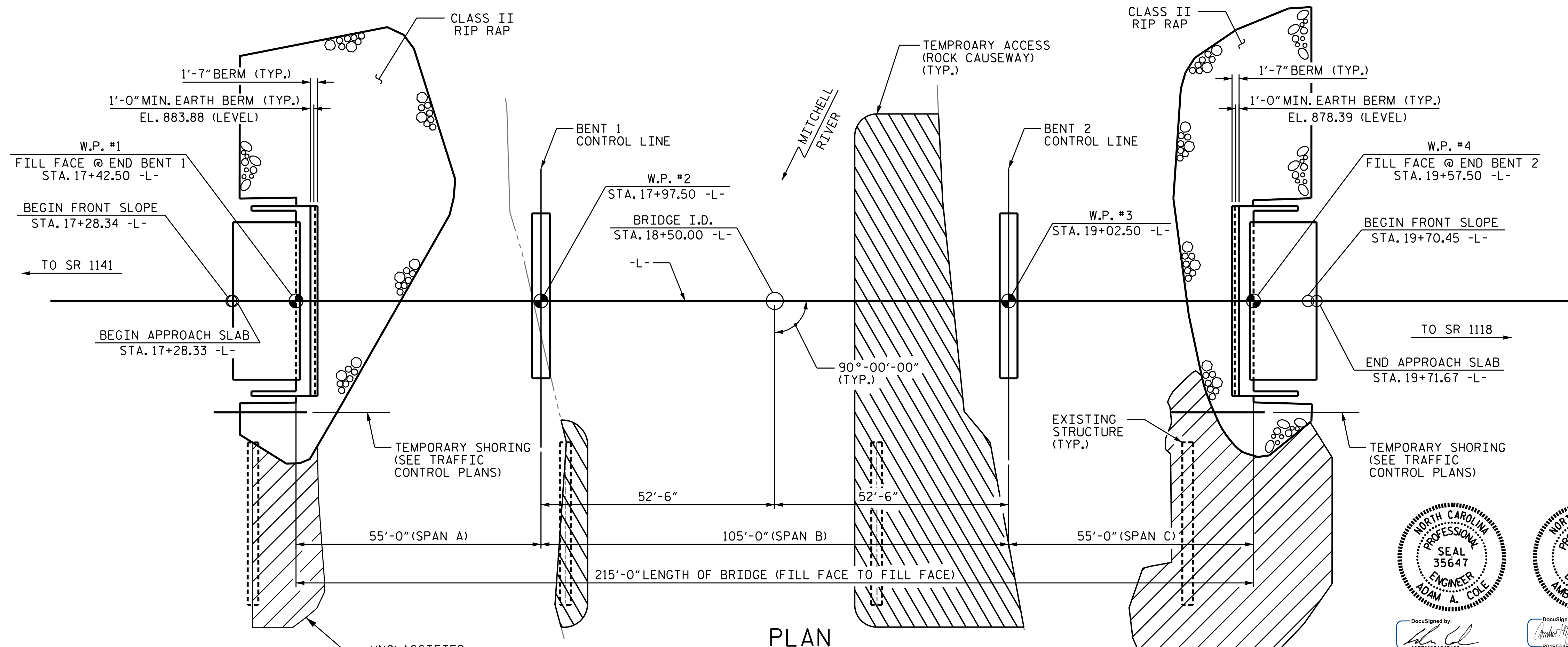
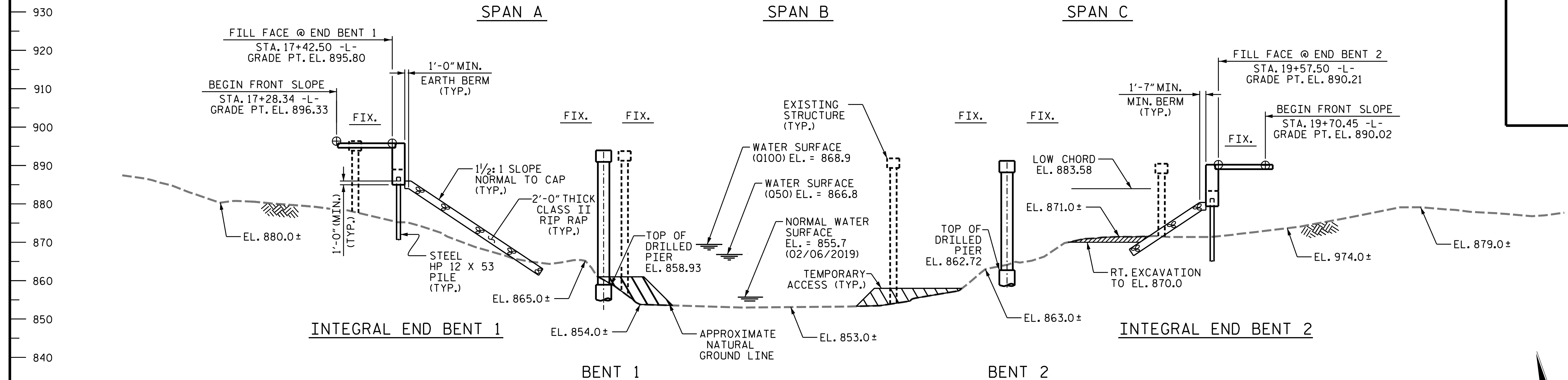

PROJECT NO. BR-0048
 SURRY COUNTY
 STATION: 18+50.00 -L-

SHEET 1 OF 3 REPLACES BRIDGE NO. 103

STATE OF NORTH CAROLINA
 DEPARTMENT OF TRANSPORTATION
 RALEIGH
GENERAL DRAWING
 FOR BRIDGE OVER
 MITCHELL RIVER
 ON NC 268 BETWEEN
 SR 1141 AND SR 1118

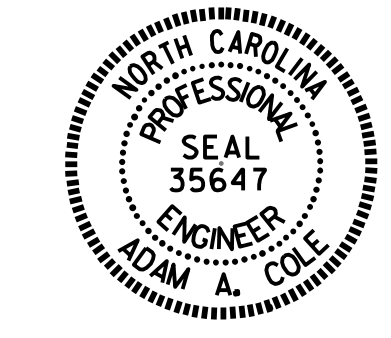

DocuSigned by:
 Adam A. Cole
 02E858FAB7F4D484
 03/18/2022

DocuSigned by:
 Amber M. Lee
 B0485A2F2AD484
 03/18/2022

DRAWN BY : M. G. SHAIKH DATE : 12/2020
 CHECKED BY : J. A. TILLMAN DATE : 02/2021
 DESIGN ENGINEER OF RECORD: E. T. C. DATE : 08/2020

3/17/2022
 R:\Structures\FINAL PLANS OBD\400.003.BR-0048.SMU. GD.001.850103.dgn
 omlee

DOCUMENT NOT CONSIDERED
 FINAL UNLESS ALL
 SIGNATURES COMPLETED

REVISIONS						SHEET NO.
NO.	BY:	DATE:	NO.	BY:	DATE:	S-01
1			3			TOTAL SHEETS
2			4			33