DocuSign Envelope ID: 613E3842-5B9D-4817-A33F-26CC9DB7C0DD

5/14/99

REVISIONS

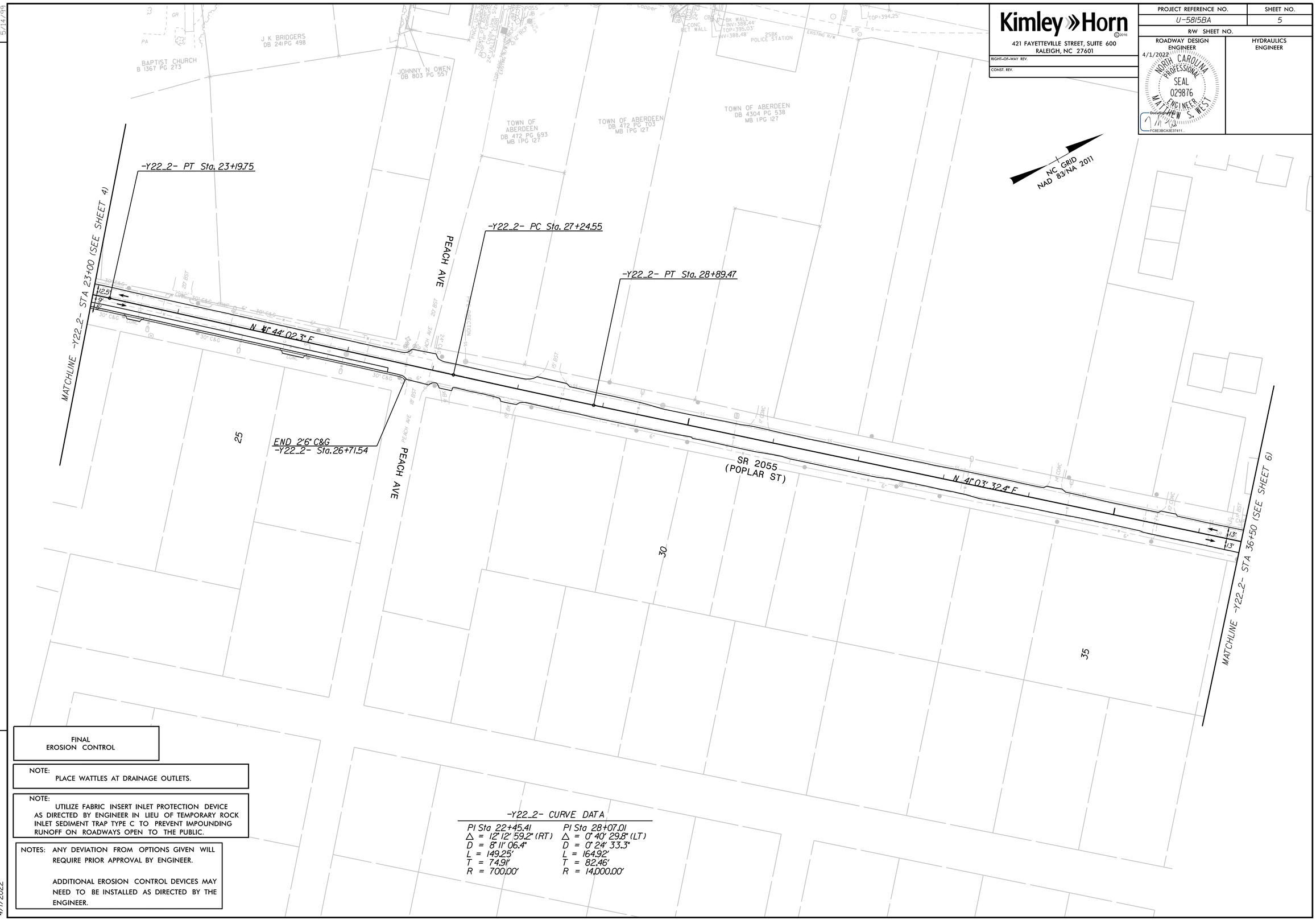

Kimley»Horn ©2016

421 FAYETTEVILLE STREET, SUITE 600
RALEIGH, NC 27601

RIGHT-OF-WAY REV.

CONST. REV.

PROJECT REFERENCE NO.	SHEET NO.
U-5815BA	5
R/W SHEET NO.	
ROADWAY DESIGN ENGINEER	HYDRAULICS ENGINEER

4/1/2022
NORTH CAROLINA PROFESSIONAL SEAL 029876 ENGINEER MATTHEW S. WEST

DocuSigned by:
FCBE3BCA3E3F411...

FINAL
EROSION CONTROL

NOTE:
PLACE WATTLES AT DRAINAGE OUTLETS.

NOTE:
UTILIZE FABRIC INSERT INLET PROTECTION DEVICE AS DIRECTED BY ENGINEER IN LIEU OF TEMPORARY ROCK INLET SEDIMENT TRAP TYPE C TO PREVENT IMPOUNDING RUNOFF ON ROADWAYS OPEN TO THE PUBLIC.

NOTES: ANY DEVIATION FROM OPTIONS GIVEN WILL REQUIRE PRIOR APPROVAL BY ENGINEER.

ADDITIONAL EROSION CONTROL DEVICES MAY NEED TO BE INSTALLED AS DIRECTED BY THE ENGINEER.

-Y22_2- CURVE DATA

PI Sta 22+45.41	PI Sta 28+07.01
Δ = 12° 12' 59.2" (RT)	Δ = 0° 40' 29.8" (LT)
D = 8° 11' 06.4"	D = 0° 24' 33.3"
L = 149.25'	L = 164.92'
T = 74.91'	T = 82.46'
R = 700.00'	R = 14,000.00'

4/1/2022