

**This electronic collection of documents is provided
for the convenience of the user
and is Not a Certified Document –**

**The documents contained herein were originally issued
and sealed by the individuals whose names and license
numbers appear on each page, on the dates appearing
with their signature on that page.**

**This file or an individual page
shall not be considered a certified document.**

GEOTECHNICAL ENGINEER

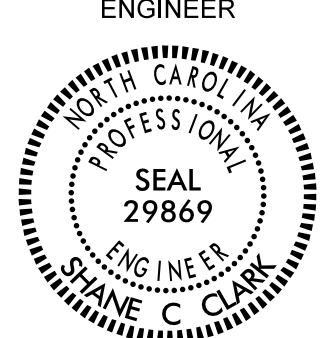

ENGINEER

DocuSigned by:
Shane C. Clark Dec 2, 2021

**DOCUMENT NOT CONSIDERED FINAL
UNLESS ALL SIGNATURES COMPLETED**

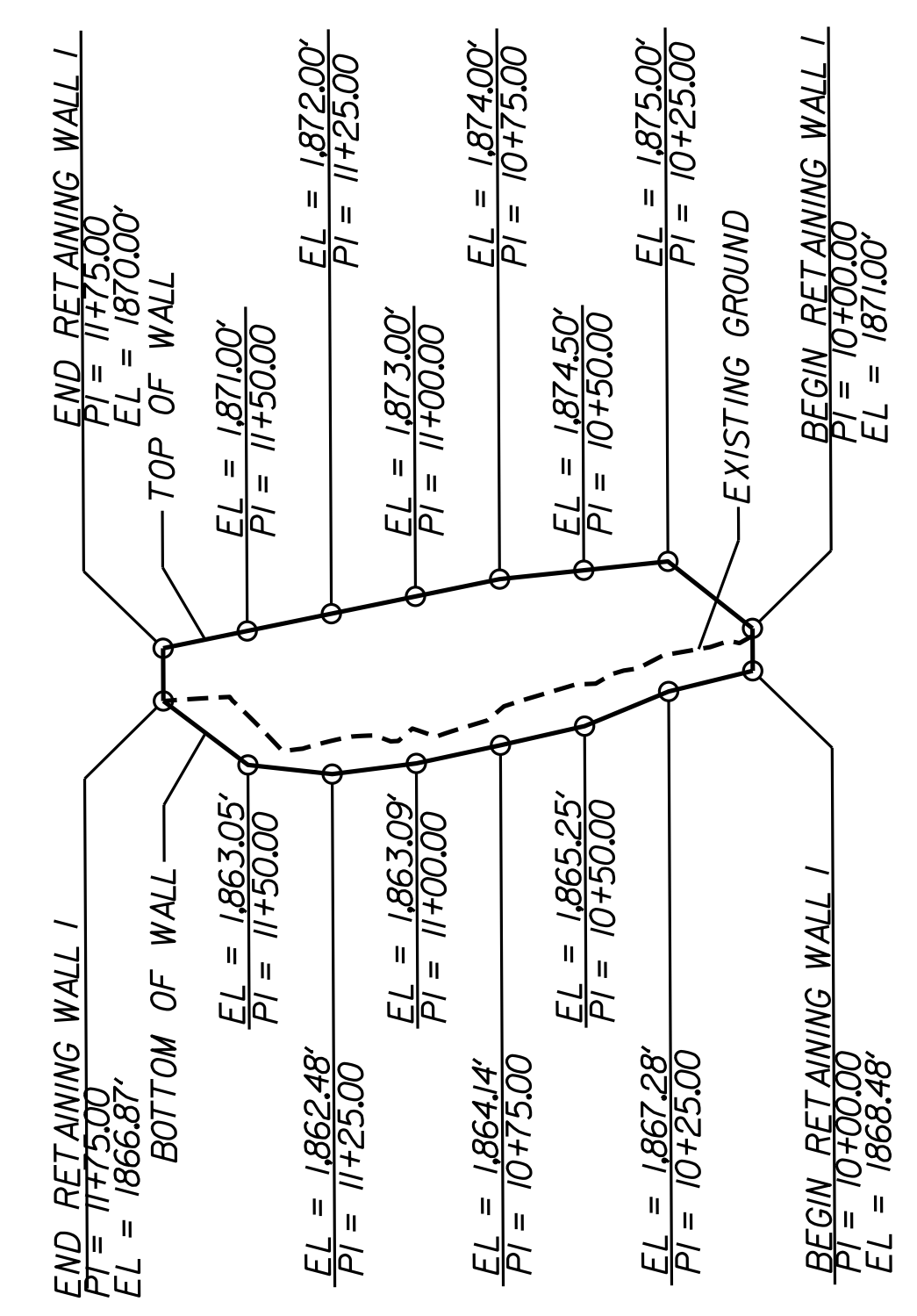
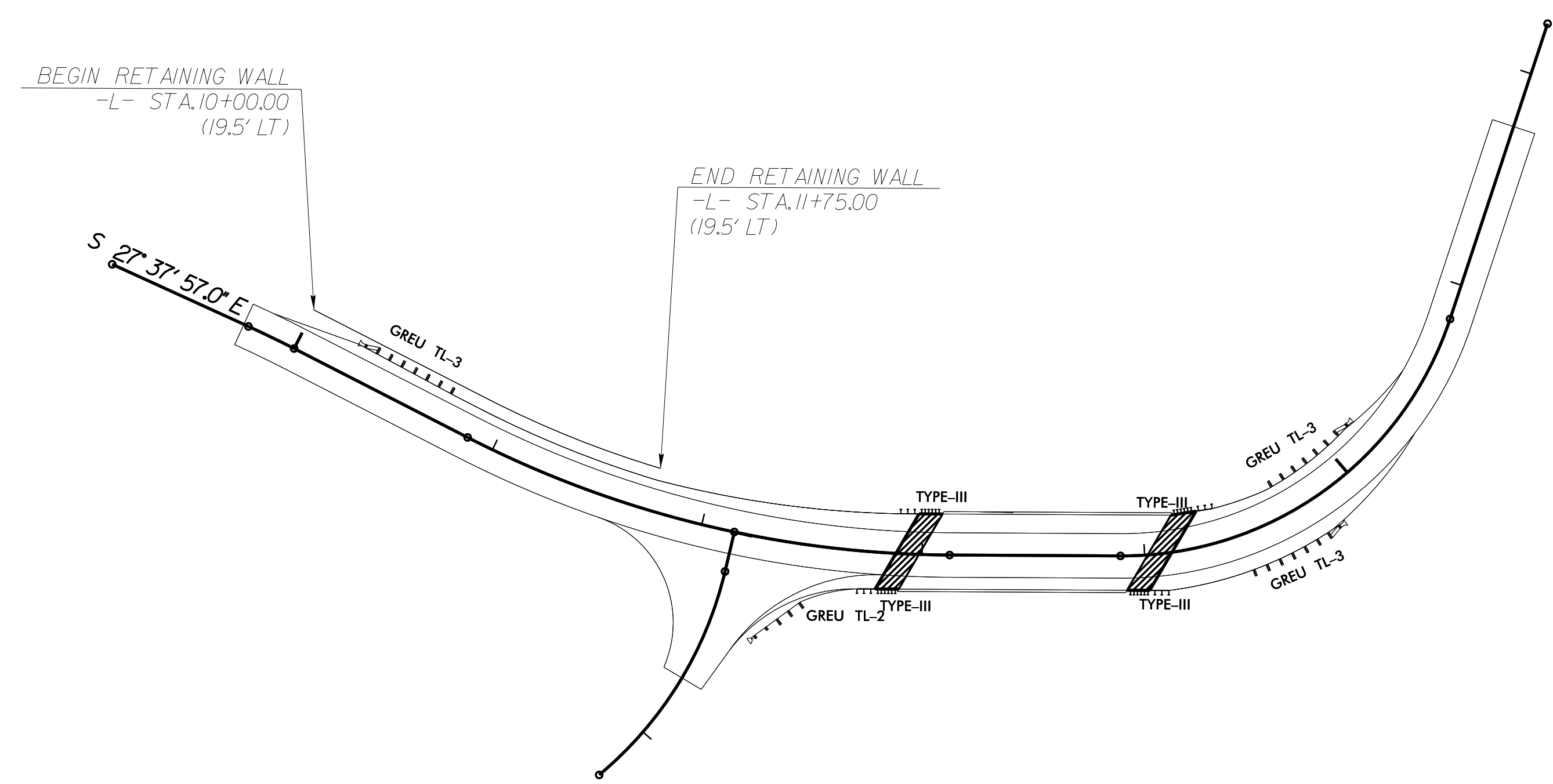

ESTIMATED WALL QUANTITIES	
RETAINING WALL NO.	SOLDIER PILE RETAINING WALLS (SQ. FEET)
1	1950

PROJECT NO.: BR-0032
MADISON COUNTY
STATION: 10+00.00 - 11+75.00 -L-
SHEET 1 OF 2

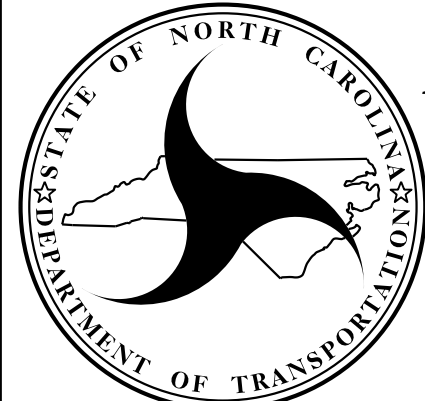

**NORTH CAROLINA
DEPARTMENT OF TRANSPORTATION
DIVISION OF HIGHWAYS**

**GEOTECHNICAL
ENGINEERING UNIT**

REVISIONS						SHEET NO.
NO.	BY	DATE	NO.	BY	DATE	
1			3			W-1
2			4			

PREPARED BY: DJP	DATE: 12/1/21
REVIEWED BY: SCC	DATE: 12/2/21

GEOTECHNICAL ENGINEER

ENGINEER

DocuSigned by:
Shane C. Clark Dec 2, 2021

DATE SIGNATURE DATE

**DOCUMENT NOT CONSIDERED FINAL
UNLESS ALL SIGNATURES COMPLETED**

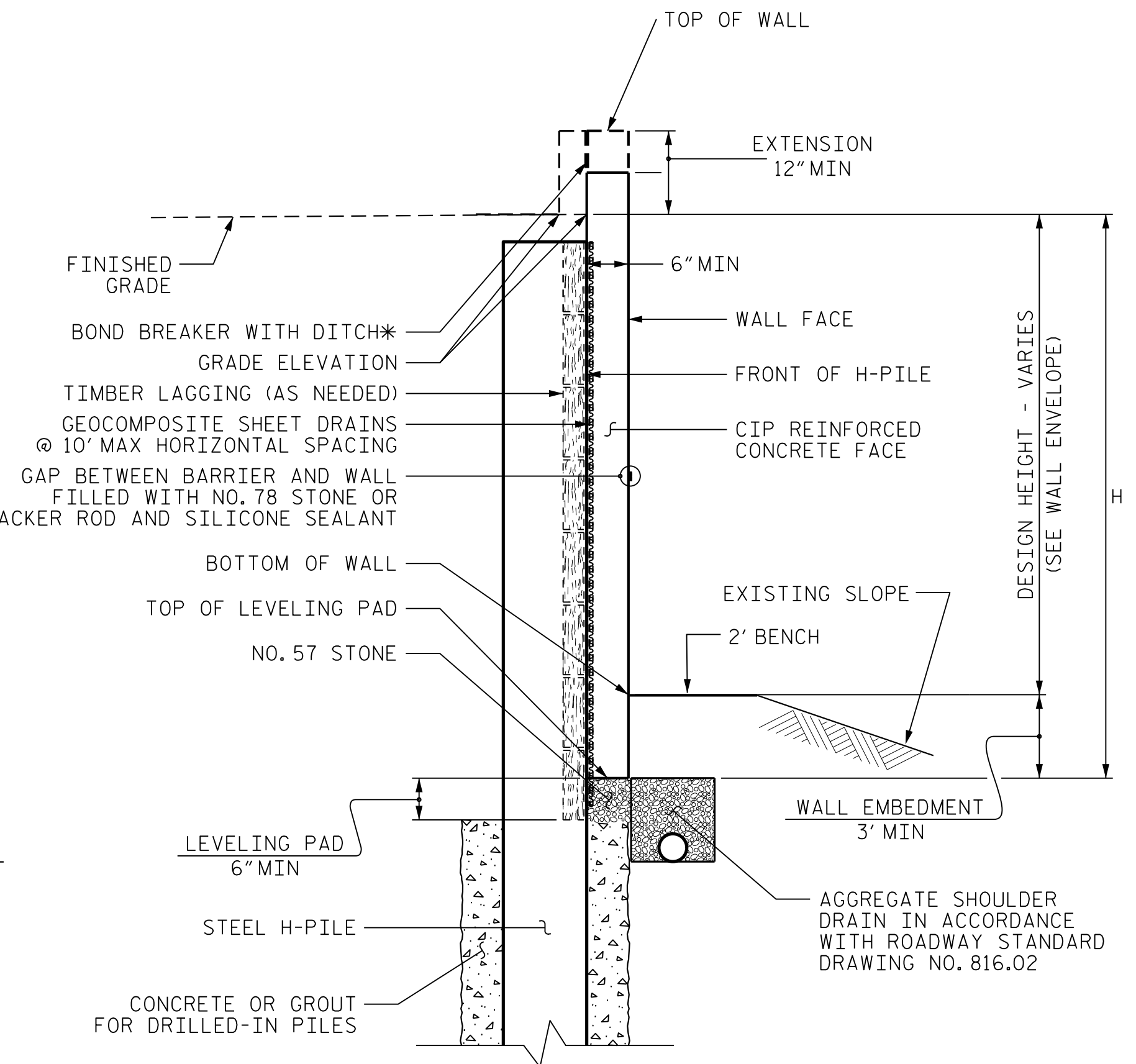
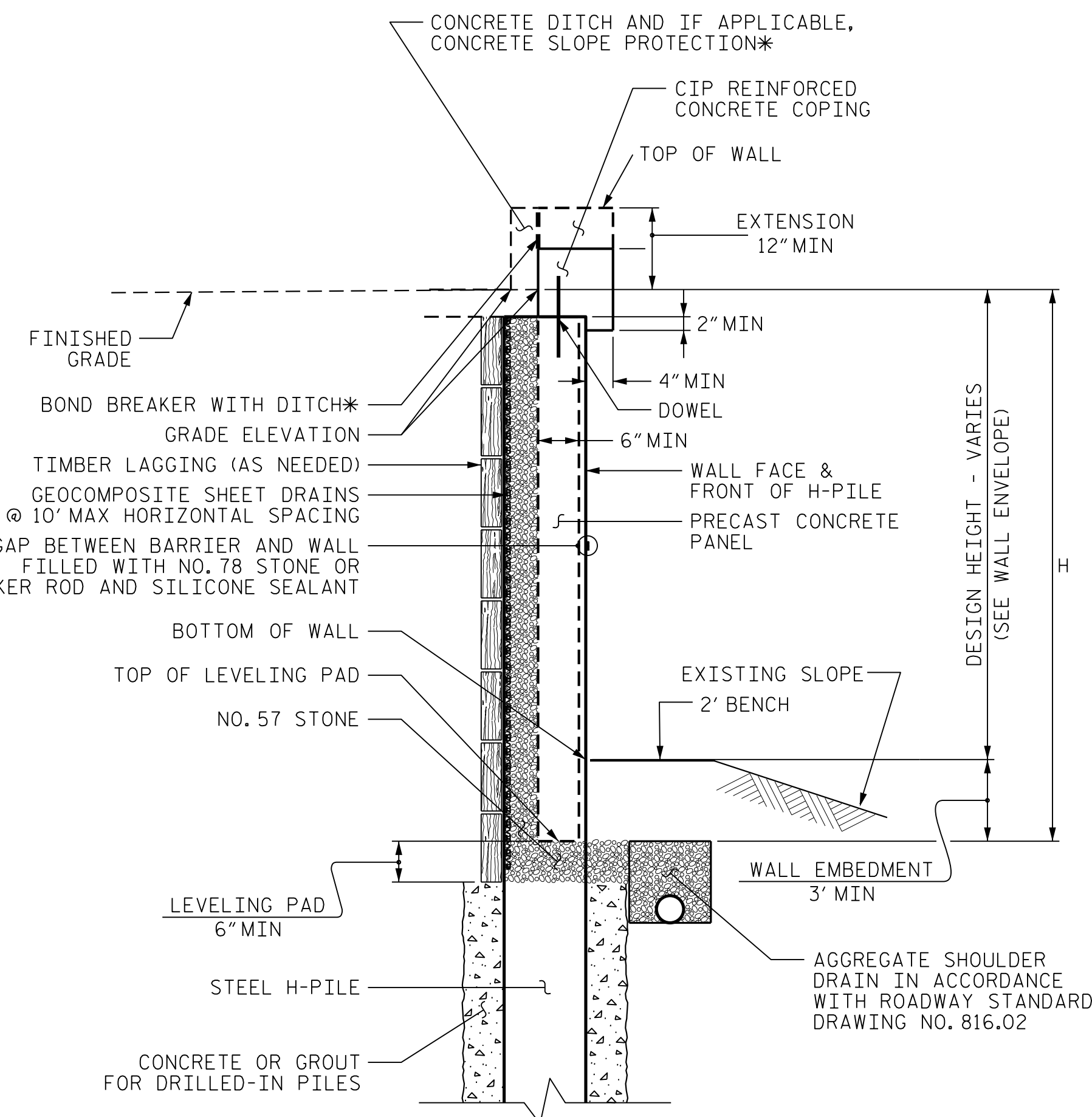
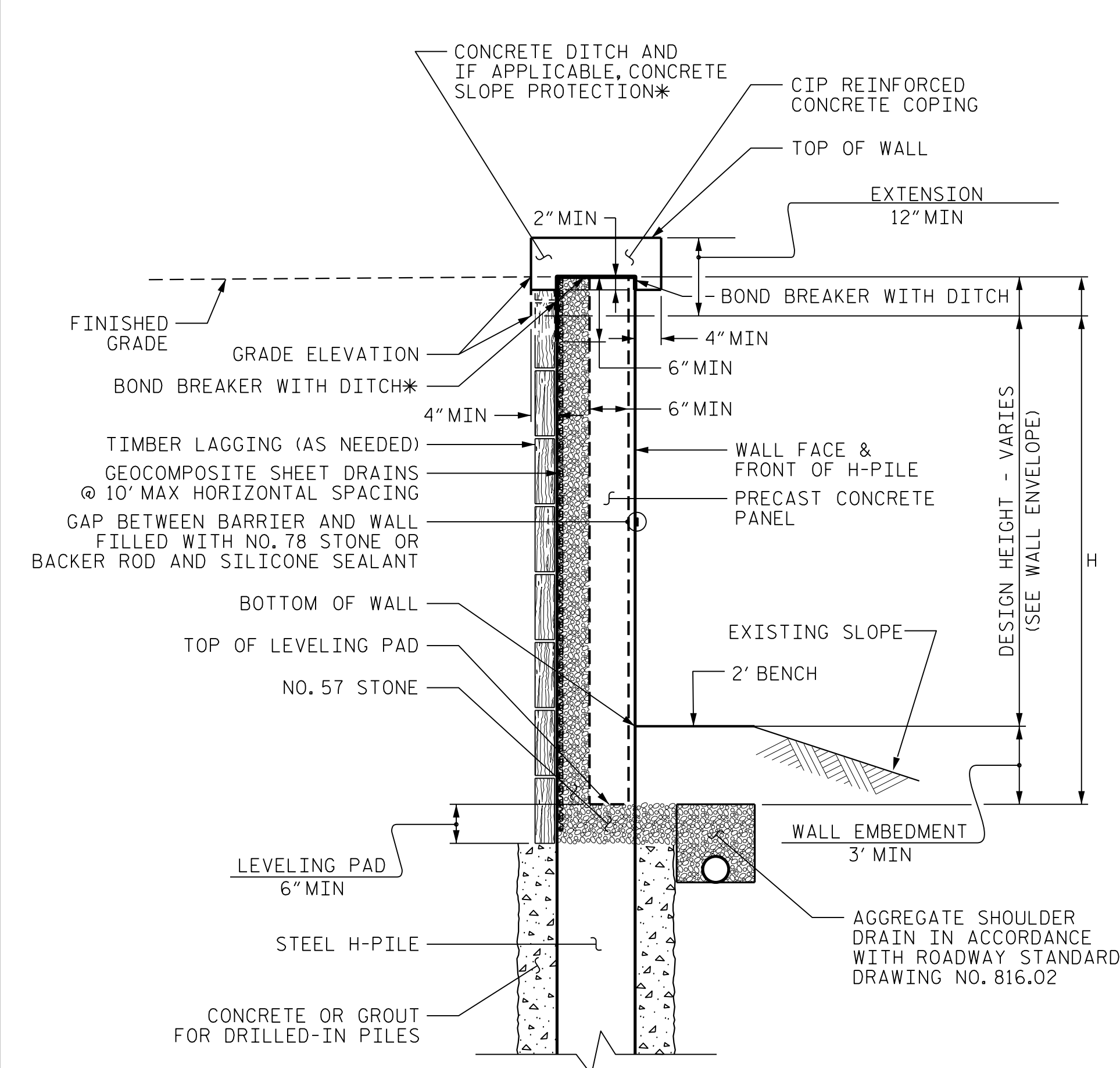

**SOLDIER PILE WALL WITH
PRECAST PANEL - TYPICAL SECTIONS**

AT THE CONTRACTOR'S OPTION, CONNECT COPING TO PANELS WITH
DOWELS OR EXTEND COPING DOWN BACK OF PANELS AND PILES.
*SEE CONCRETE DITCH BEHIND WALL DETAILS.

NOTES:

- FOR SOLDIER PILE RETAINING WALLS, SEE SOLDIER PILE RETAINING WALLS PROVISION.
- FOR STEEL BEAM GUARDRAIL, SEE ROADWAY PLANS AND SECTION 862 OF THE STANDARD SPECIFICATIONS.
- DRILLED-IN H-PILES ARE REQUIRED FOR RETAINING WALL NO. 1.
- USE A SOLDIER PILE RETAINING WALL WITH PRECAST CONCRETE PANELS THAT MEET SECTION 1077 OF THE STANDARD SPECIFICATIONS FOR RETAINING WALL NO. 1.
- USE A SOLDIER PILE RETAINING WALL WITH A CIP REINFORCED CONCRETE FACE FOR RETAINING WALL NO. 1.
- BEFORE BEGINNING SOLDIER PILE WALL DESIGN FOR RETAINING WALL NO. 1, SURVEY WALL LOCATION AND SUBMIT A REVISED WALL PROFILE VIEW (WALL ENVELOPE) FOR REVIEW. DO NOT START WALL DESIGN OR CONSTRUCTION UNTIL THE REVISED WALL ENVELOPE IS ACCEPTED.
- DESIGN RETAINING WALL NO. 1 FOR THE FOLLOWING:
 - 1) H = DESIGN HEIGHT + WALL EMBEDMENT
 - 2) DESIGN LIFE = 75 YEARS
 - 3) MINIMUM WALL EMBEDMENT ELEVATION = 3 FT
 - 4) MINIMUM PILE PENETRATION INTO ROCK = N/A FT
 - 5) IN-SITU ASSUMED MATERIAL PARAMETERS:
 - UNIT WEIGHT, $\gamma = 120$ PCF
 - FRICTION ANGLE, $\phi = 28$ DEGREES
 - COHESION, $c = 0$ PSF
- DESIGN RETAINING WALL NO. 1 FOR A LIVE LOAD (TRAFFIC) SURCHARGE.
- *TEMPORARY SHORING* MAY BE REQUIRED FOR RETAINING WALL NO. 1 IN ACCORDANCE WITH THE TEMPORARY SHORING PROVISION. SEE ROADWAY PLANS.

**SOLDIER PILE WALL WITH
CIP FACE - TYPICAL SECTION**

PROJECT NO.: BR-0032

MADISON COUNTY

STATION: 10+00.00 - 11+75.00 -L-

SHEET 2 OF 2

PREPARED BY: DJP	DATE: 12/1/21
REVIEWED BY: SCC	DATE: 12/2/21

**NORTH CAROLINA
DEPARTMENT OF TRANSPORTATION
DIVISION OF HIGHWAYS**

**GEOTECHNICAL
ENGINEERING UNIT**

REVISIONS						SHEET NO.
NO.	BY	DATE	NO.	BY	DATE	
1			3			W-2
2			4			