

12' LANES UNLESS OTHERWISE INDICATED.
 SEE TMP-92A FOR ADDITIONAL PAVEMENT MARKINGS.

APPROVED: *Kevin Bisby*
 DATE: 10/1/2021

SEAL

DOCUMENT NOT CONSIDERED FINAL
 UNLESS ALL SIGNATURES COMPLETED

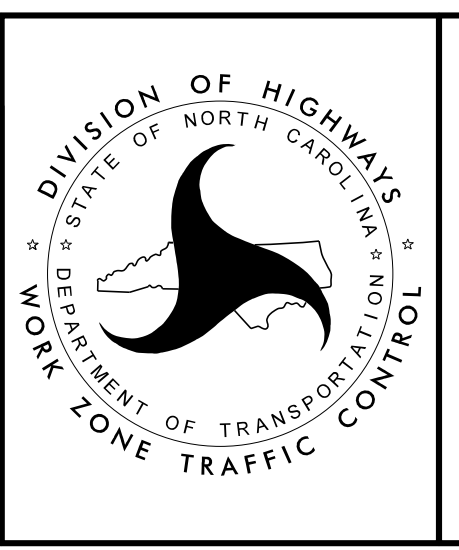

PHASE VI
 DETAIL DRAWING

PROJ. REFERENCE NO.	SHEET NO.
R-2511	TMP-92A

RKK
 P: (919) 878-8560
 8601 Six Forks Road, Forum 1, Suite 700
 Raleigh, North Carolina 27615-3960
 NC License No. F-0112
 Engineers | Construction Managers | Planners | Scientists
 www.rkk.com
 Responsive People | Creative Solutions

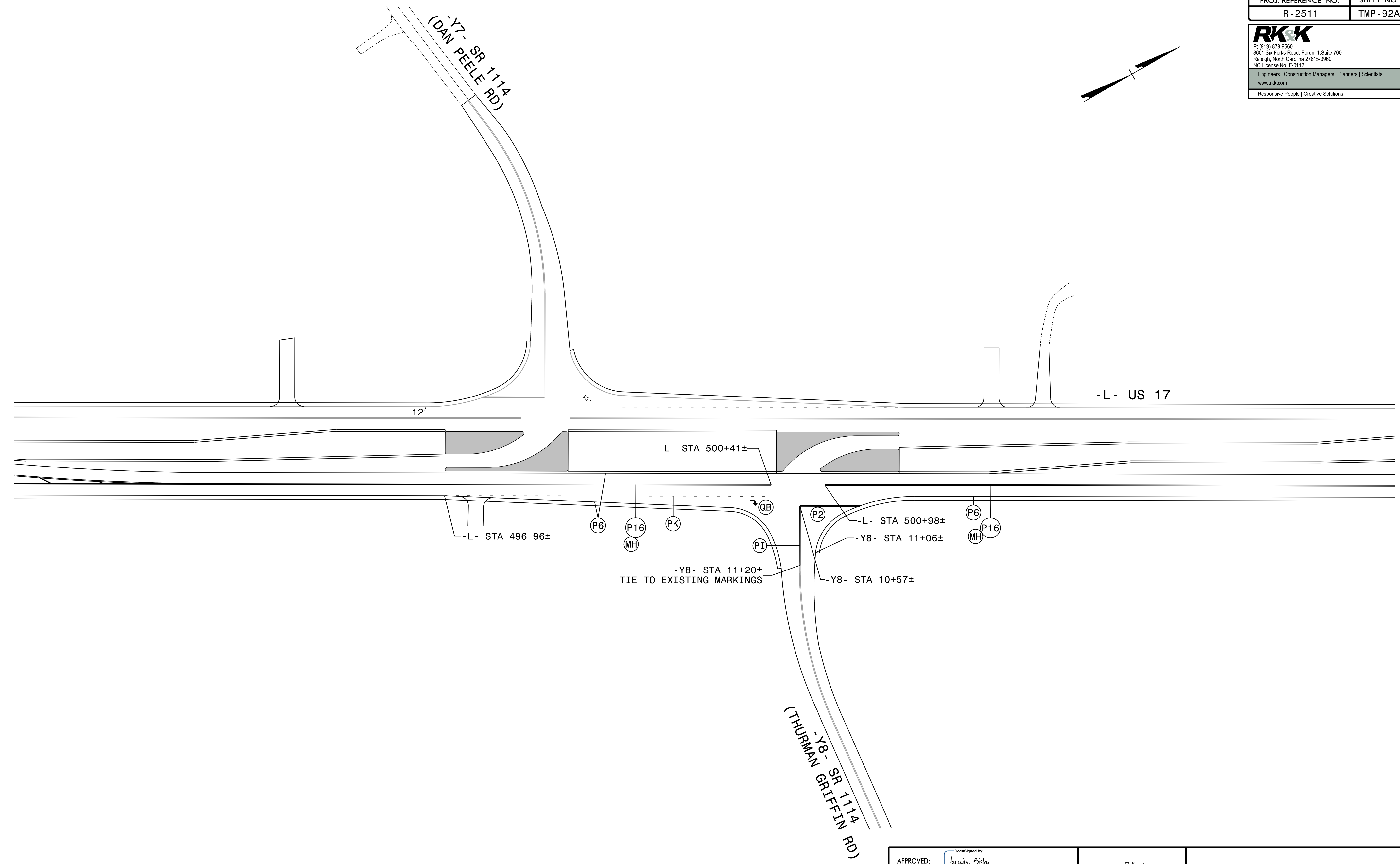
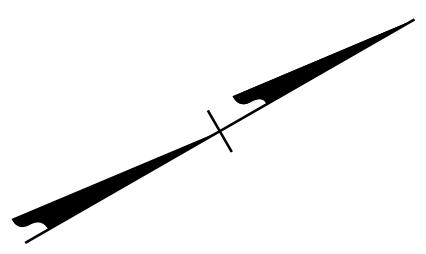

LANE WIDTHS 12' UNLESS OTHERWISE INDICATED.
 TRAFFIC CONTROL DEVICES NOT SHOWN FOR CLARITY.

APPROVED: *Kevin Bisby*
 DATE: 10/1/2021

SEAL

DocuSigned by:
 Kevin Bisby
 BDC0802928912474

NORTH CAROLINA
 PROFESSIONAL
 SEAL
 21047
 ENGINEER
 KEVIN W. BISBY

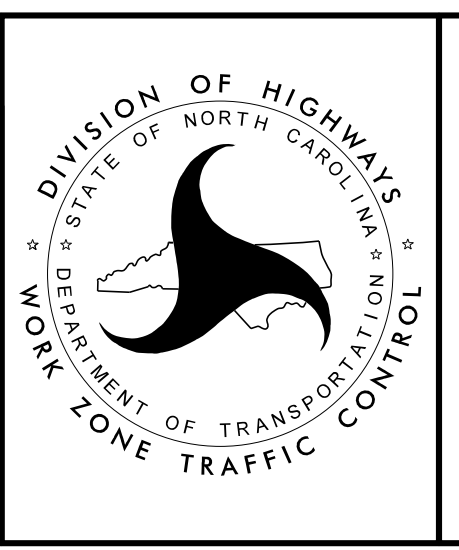

PHASE VI
 DETAIL DRAWING
 PAVEMENT MARKINGS

DOCUMENT NOT CONSIDERED FINAL
 UNLESS ALL SIGNATURES COMPLETED

10/1/2021
 R2511_TMP_PSH92A.dgn
 ksb1

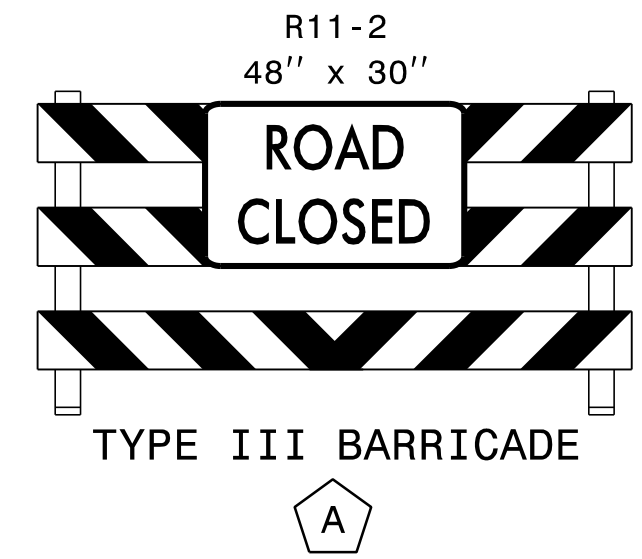
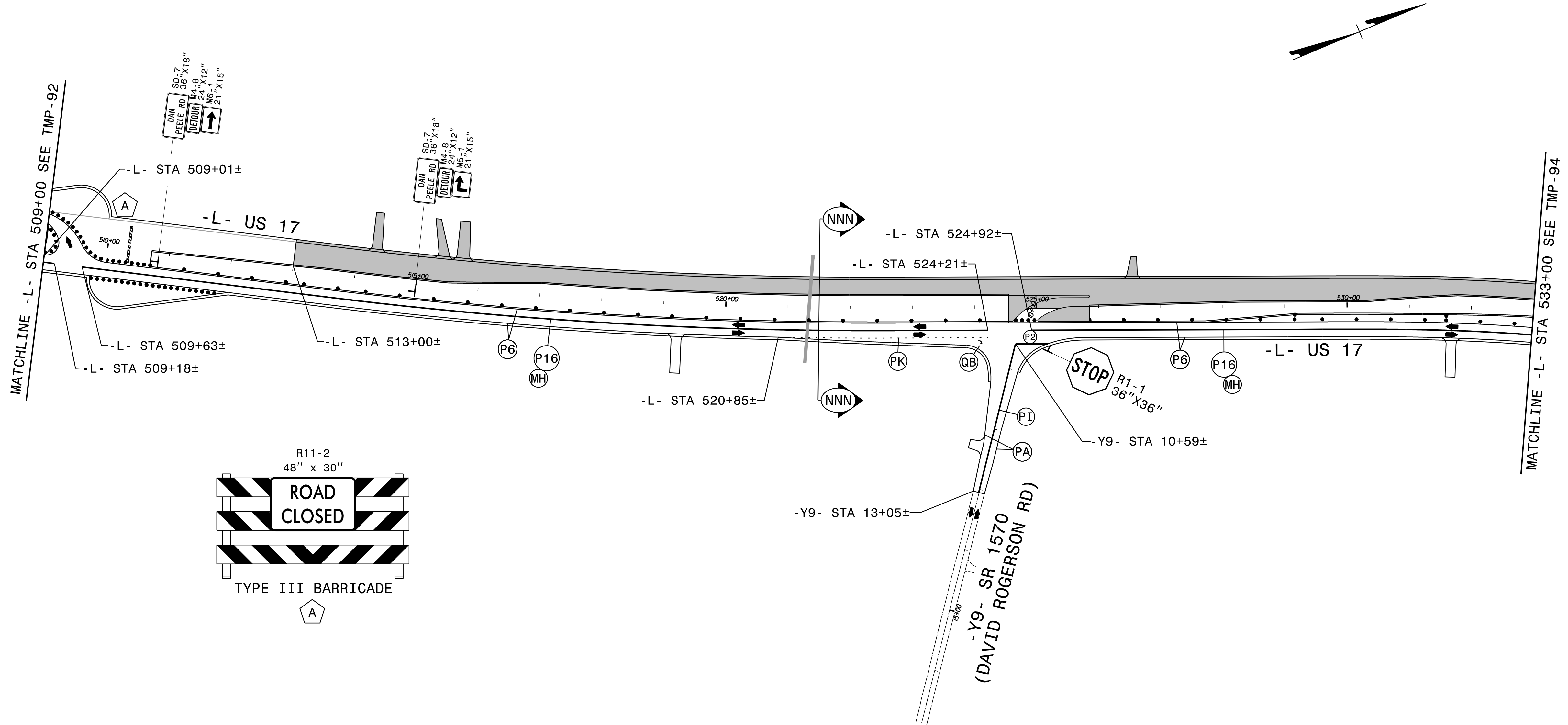
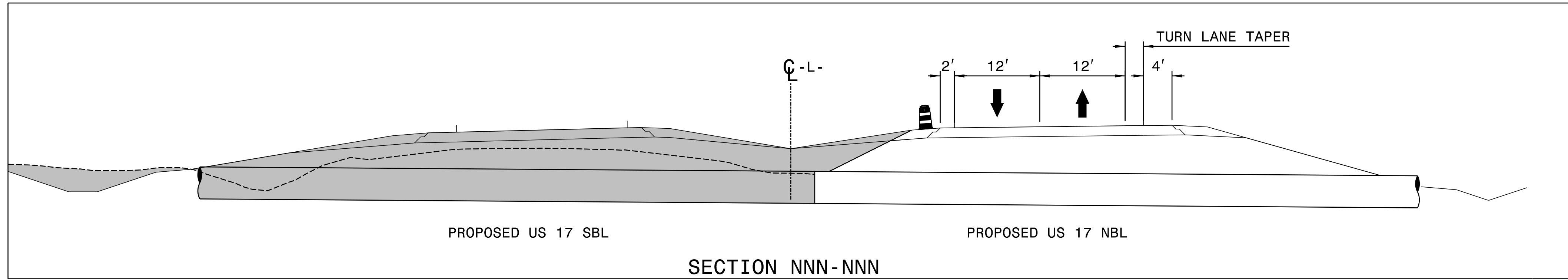

12' LANES UNLESS OTHERWISE INDICATED.

APPROVED: *Kevin Bisby*
 DATE: 10/1/2021

SEAL

SEAL 21047
 ENGINEER
 KEVIN W. BISSBY

DOCUMENT NOT CONSIDERED FINAL
 UNLESS ALL SIGNATURES COMPLETED

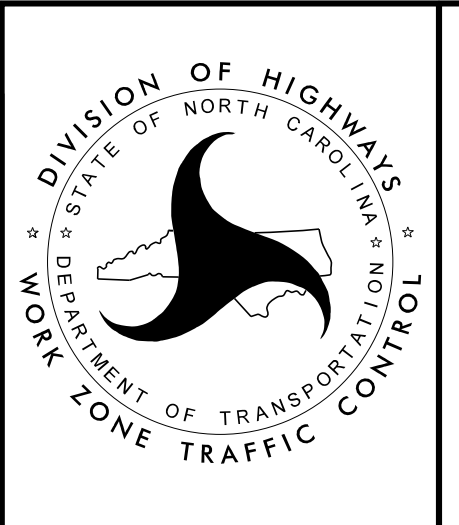

PHASE VI
 DETAIL DRAWING

10/1/2021
 R2511-TMP-PSH93.dgn
 ksb

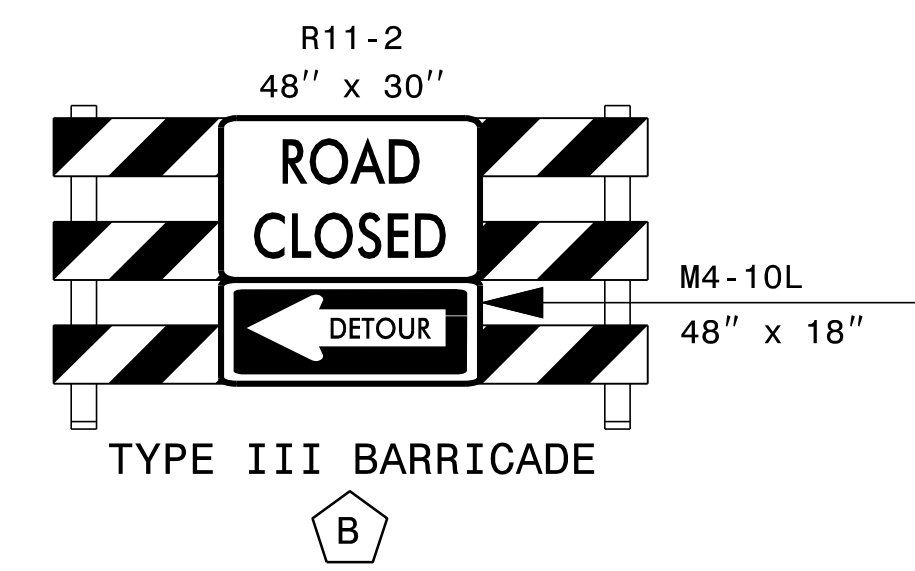
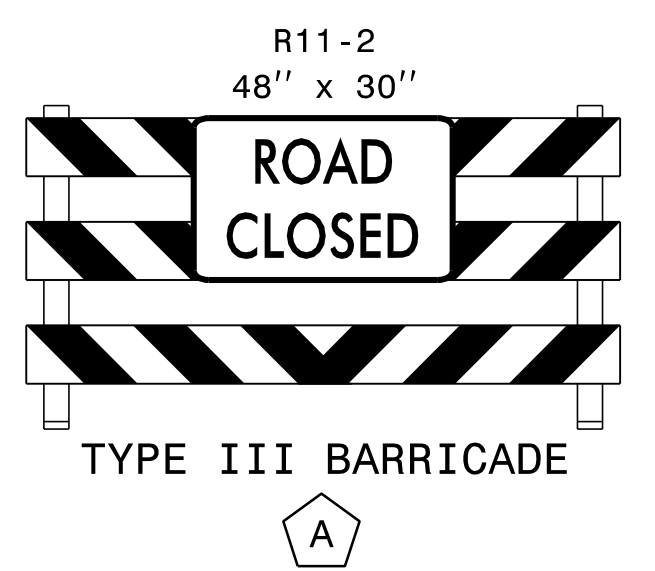
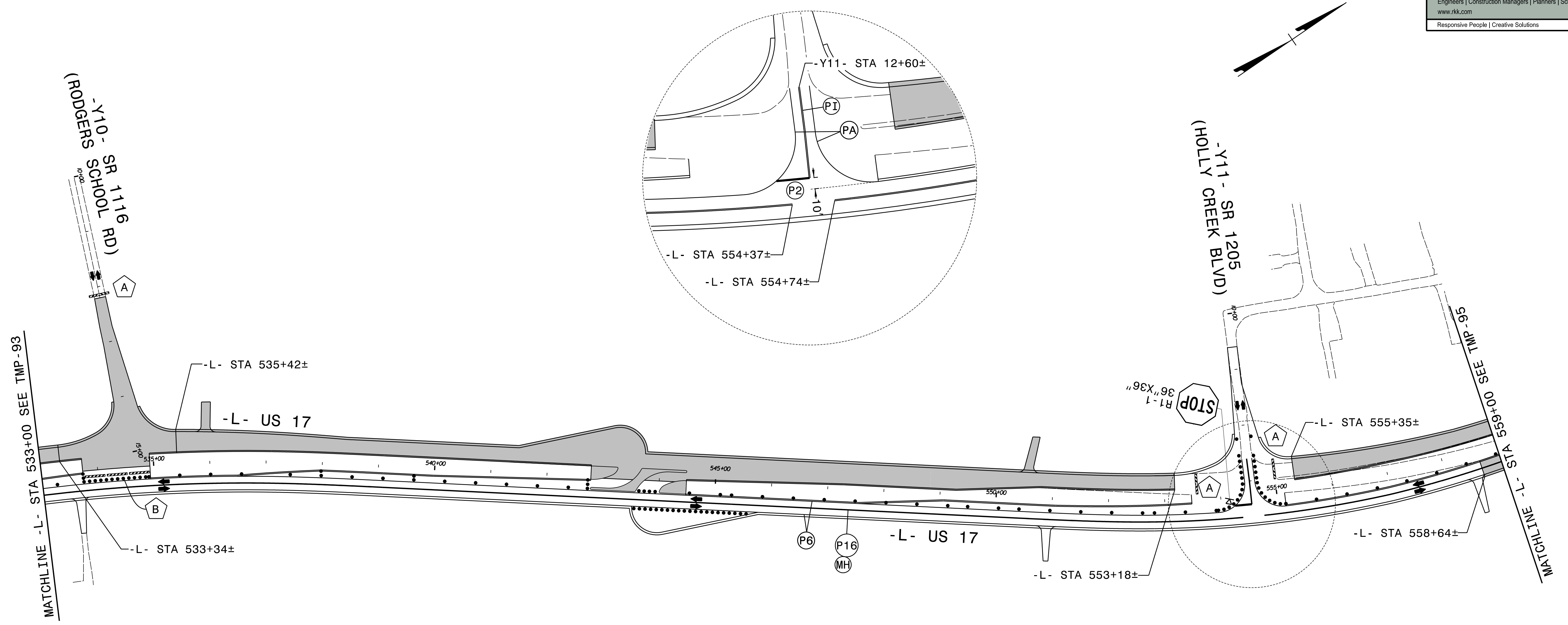

12' LANES UNLESS OTHERWISE INDICATED.
 SEE TMP-1L FOR OFFSITE DETOUR DETAIL.
 SEE TMP-96 FOR PAVEMENT MARKINGS POST ROAD CLOSURE.

APPROVED: *Kevin Bisby*
 DATE: 10/1/2021

SEAL

DOCUMENT NOT CONSIDERED FINAL
 UNLESS ALL SIGNATURES COMPLETED

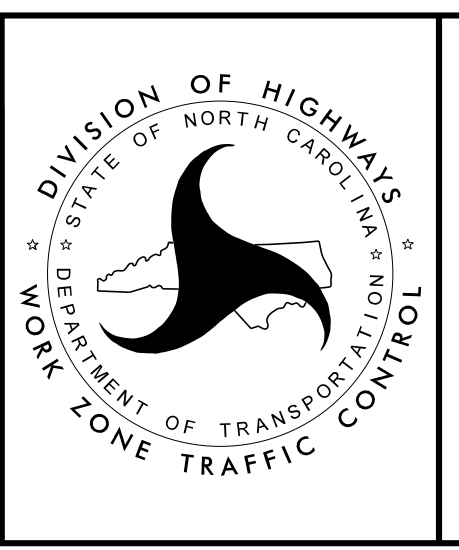

PHASE VI
 DETAIL DRAWING

10/1/2021
 R2511-TMP-PSH94.dgn
 ksb1

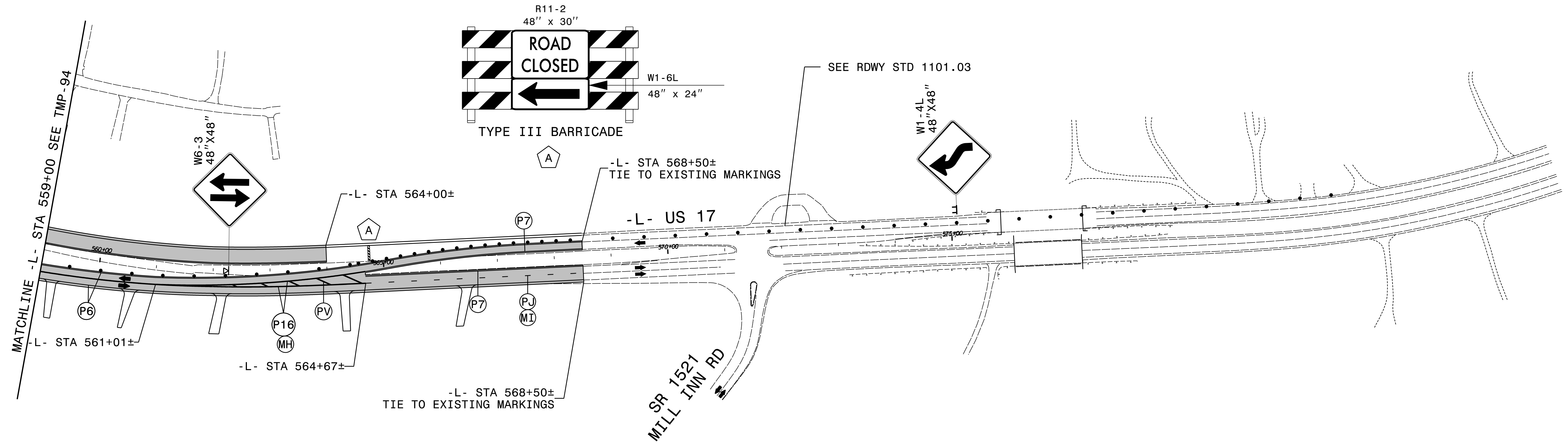

12' LANES UNLESS OTHERWISE INDICATED.
 USE RDWY STD 1101.03 SHEET 4 FOR ADDITIONAL
 SIGNING AND TRAFFIC CONTROL DEVICES.

APPROVED: *Kevin Bisby*
 DATE: 10/1/2021

SEAL

DOCUMENT NOT CONSIDERED FINAL
 UNLESS ALL SIGNATURES COMPLETED

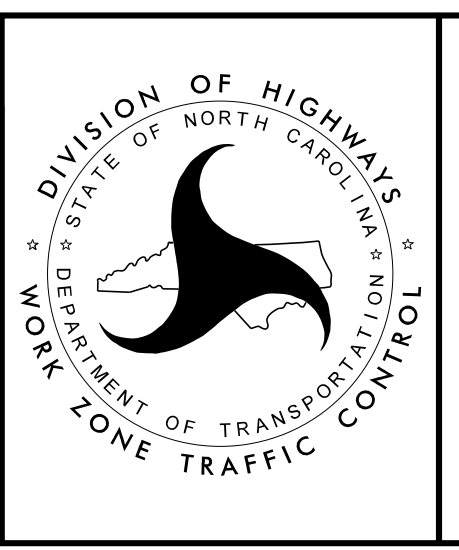

PHASE VI
 DETAIL DRAWING

10/1/2021
 R2511_TMP_PSH95.dgn
 ksb1

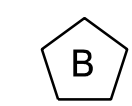
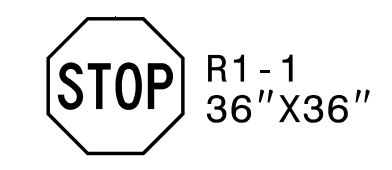
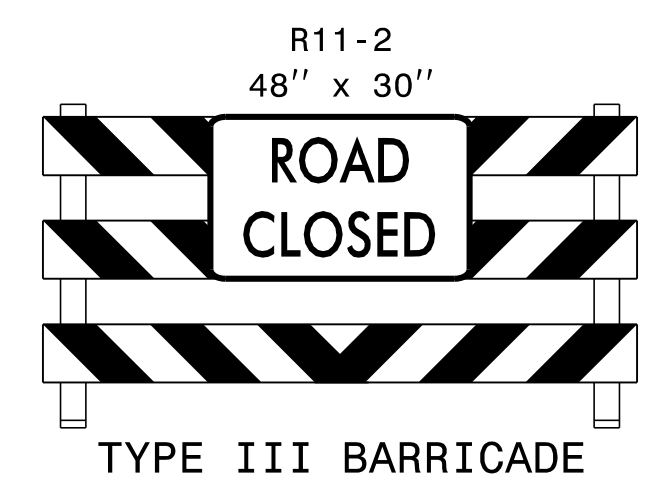
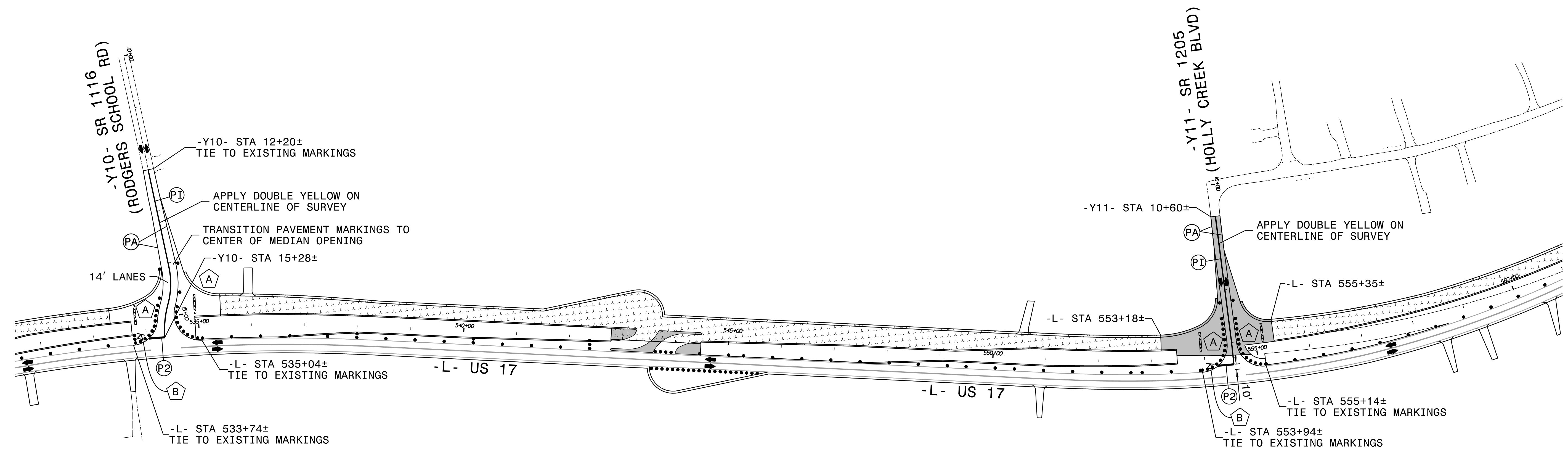
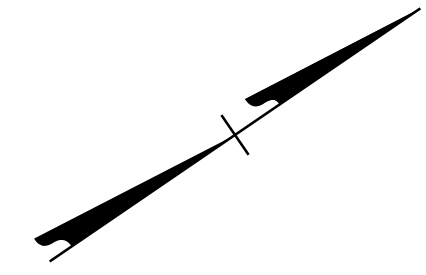

10/1/2021
R2511-TMP-PSH96.dgn
KSB

APPROVED: 
DocuSigned by: Kevin Bisby
BDC802928912474

DATE: 10/1/2021

SEAL

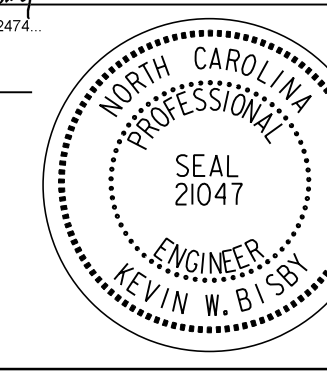
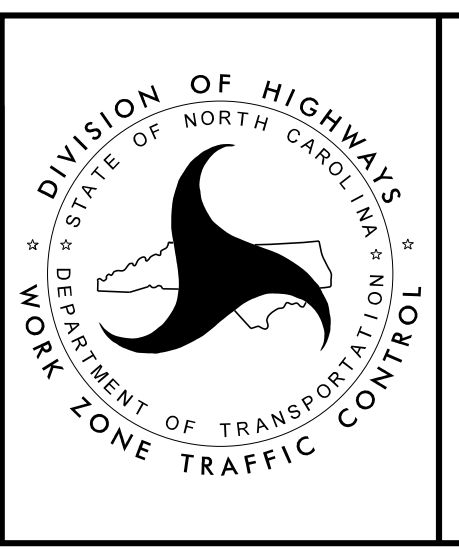



**PHASE VI
DETAIL DRAWING**

**DOCUMENT NOT CONSIDERED FINAL
UNLESS ALL SIGNATURES COMPLETED**

PROJ. REFERENCE NO.	SHEET NO.
R-2511	TMP-97

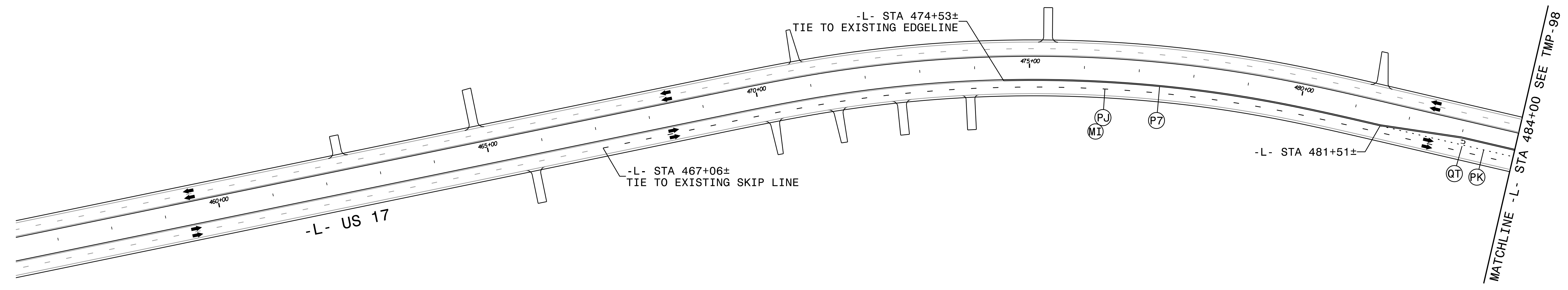
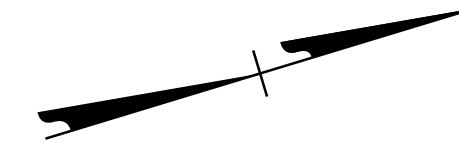
RKK
 P: (919) 878-8560
 8601 Six Forks Road, Forum 1, Suite 700
 Raleigh, North Carolina 27615-3960
 NC License No. F-0112
 Engineers | Construction Managers | Planners | Scientists
 www.rkk.com
 Responsive People | Creative Solutions



10/1/2021
R2511-TMP-PSH97.dgn
KSB

12' LANES UNLESS OTHERWISE INDICATED.

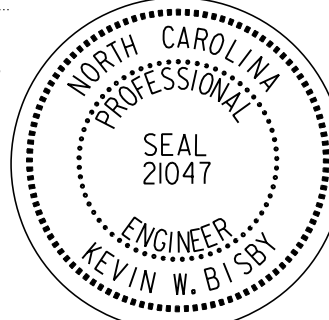
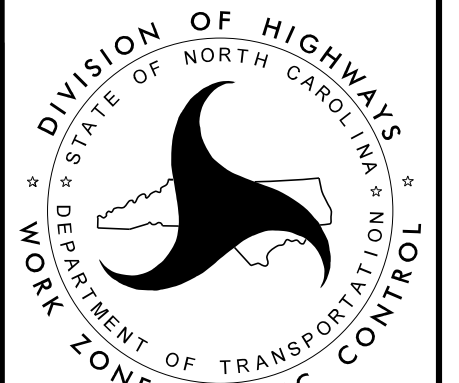
<p>APPROVED: <i>Kevin Bisby</i> <small>DocuSigned by: Kevin Bisby 80C802928912474</small></p> <p>DATE: 10/1/2021</p> <p>SEAL</p> 		<p>PHASE VI DETAIL DRAWING</p>
<p>DOCUMENT NOT CONSIDERED FINAL UNLESS ALL SIGNATURES COMPLETED</p>		

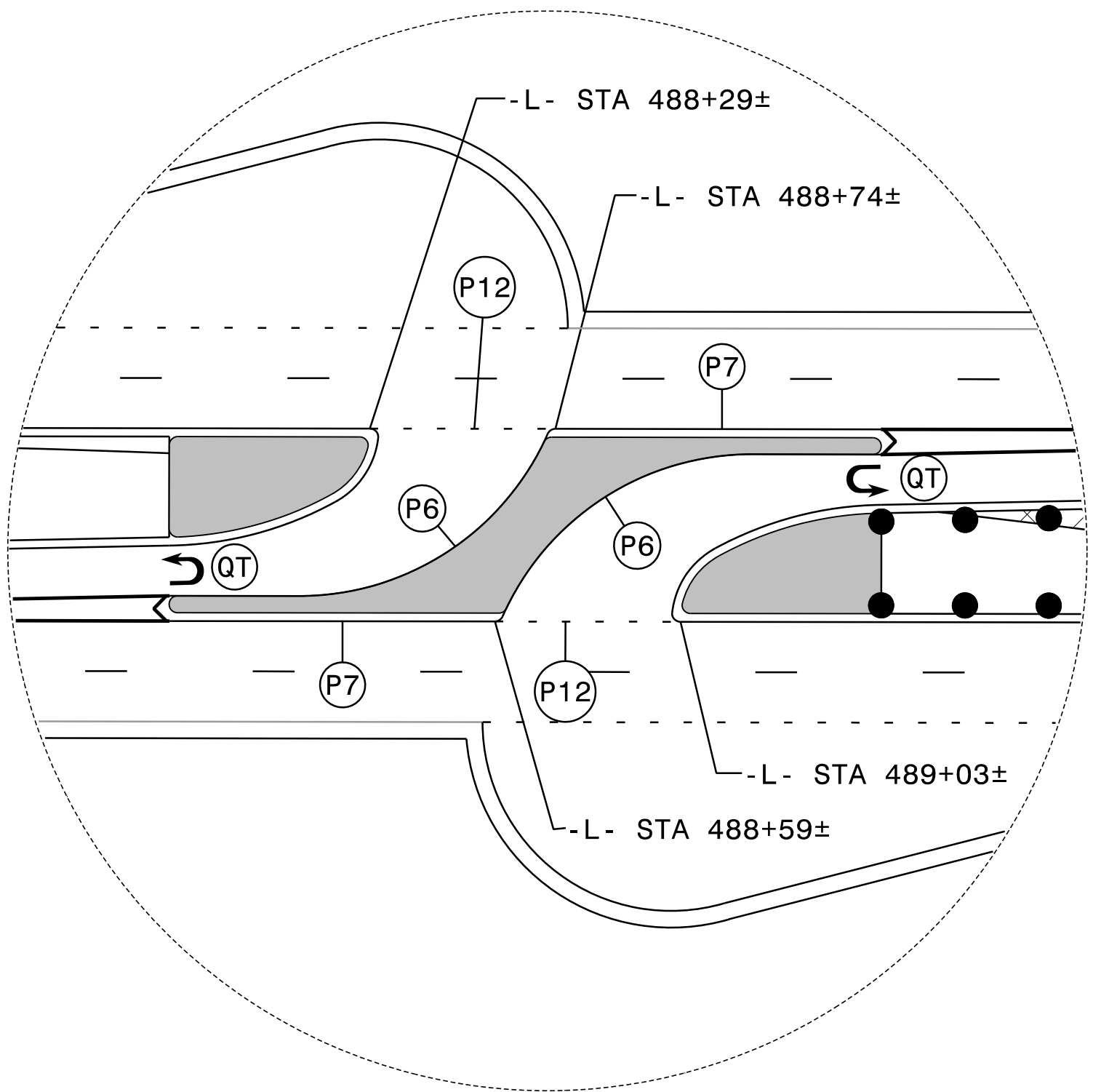
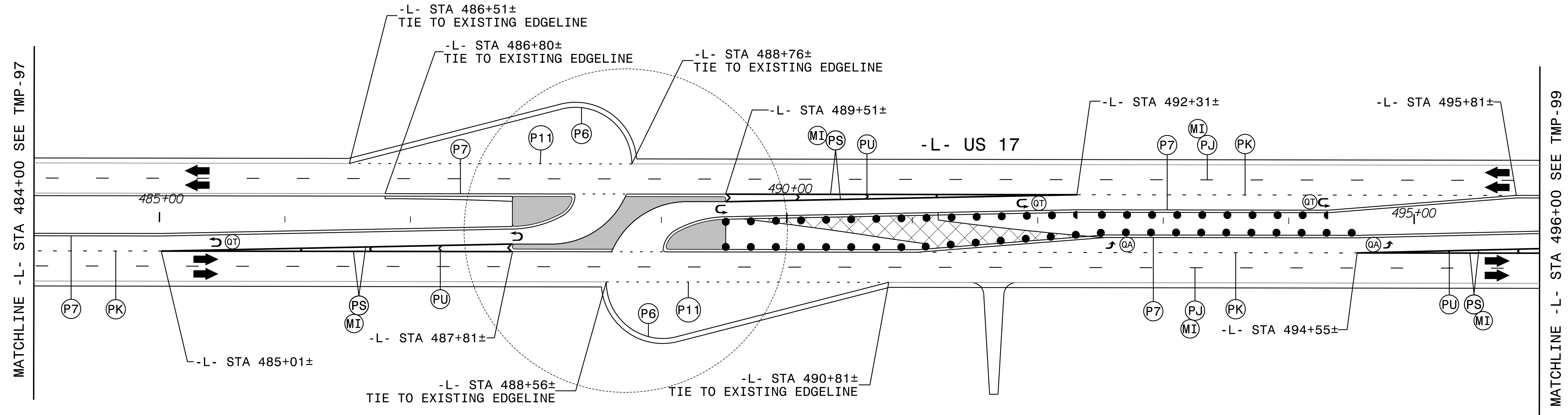
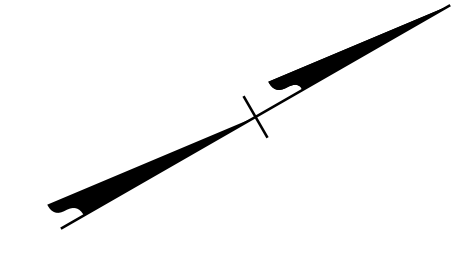

APPROVED: *Kevin Bisby*
 DATE: 10/1/2021

SEAL

DOCUMENT NOT CONSIDERED FINAL
 UNLESS ALL SIGNATURES COMPLETED

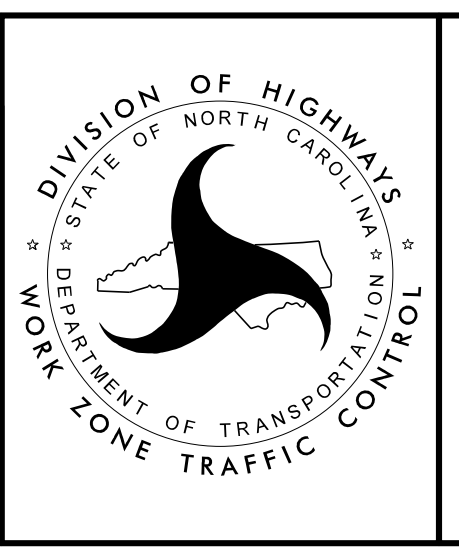

PHASE VI
 DETAIL DRAWING

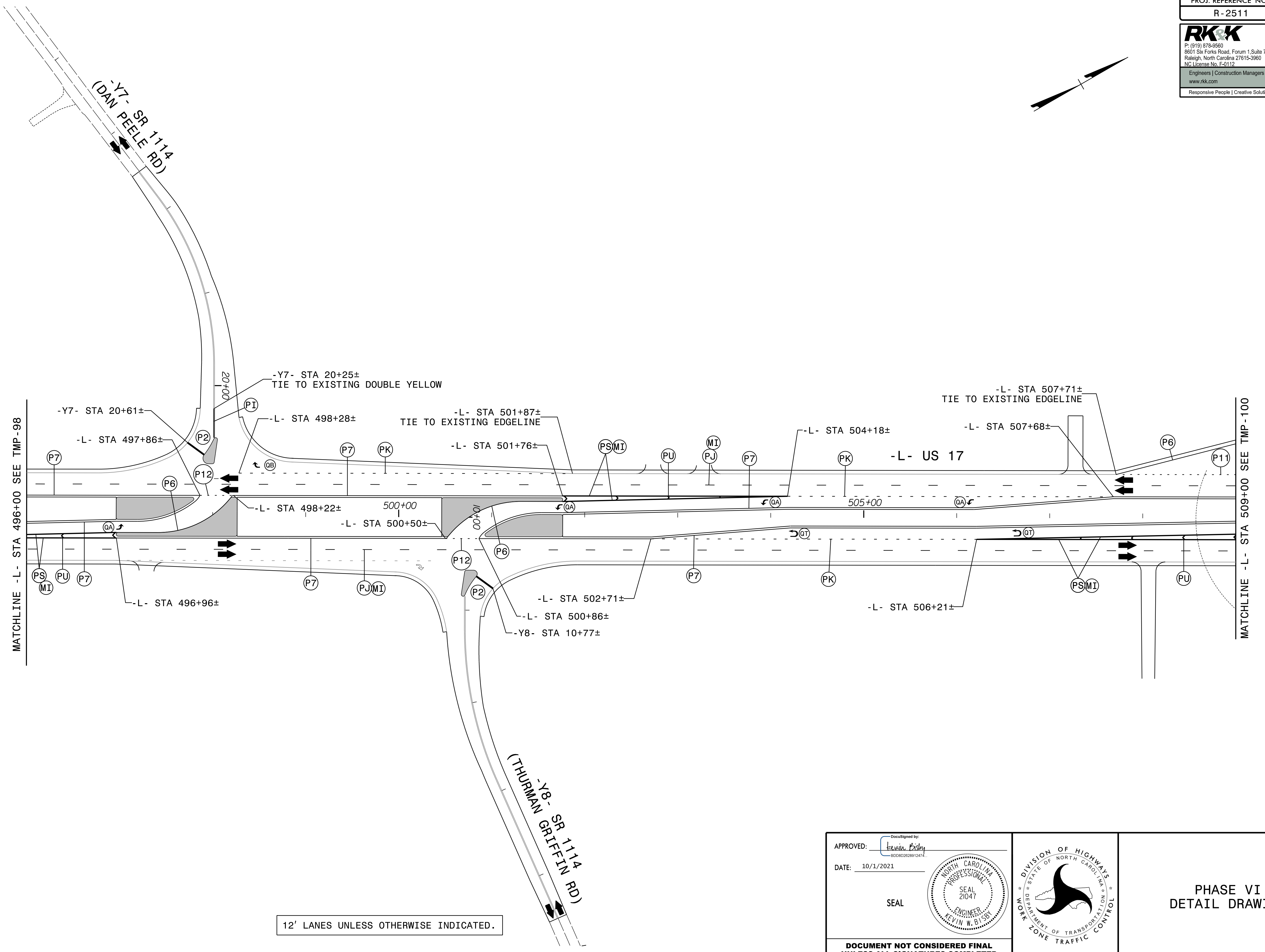
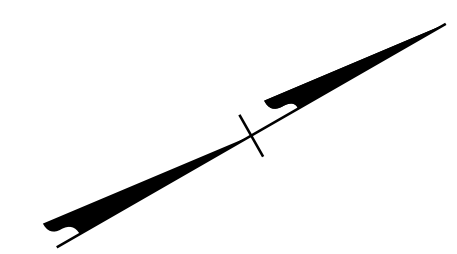

MATCHLINE -L- STA 496+00 SEE TMP-98

MATCHLINE -L- STA 509+00 SEE TMP-100

12' LANES UNLESS OTHERWISE INDICATED.

10/1/2021
R2511-TMP-PSH19.dgn
KSB

APPROVED: 
 DATE: 10/1/2021

SEAL

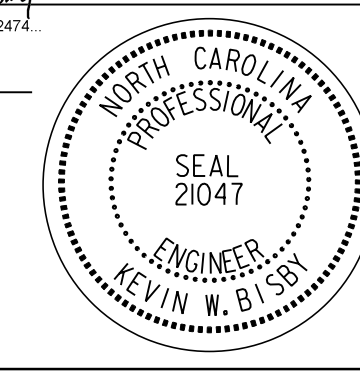

**DOCUMENT NOT CONSIDERED FINAL
UNLESS ALL SIGNATURES COMPLETED**

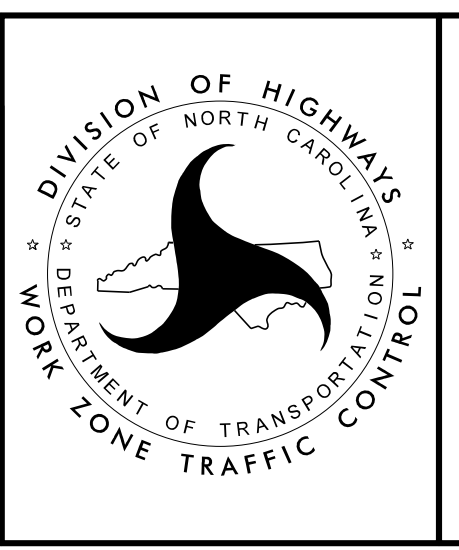

**PHASE VI
DETAIL DRAWING**

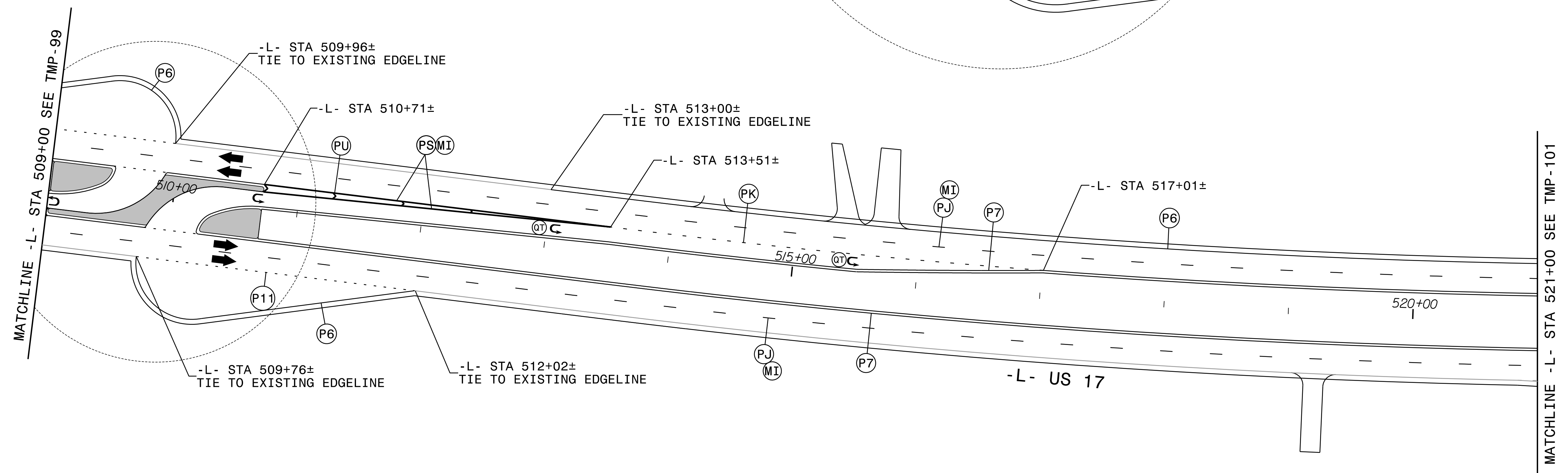
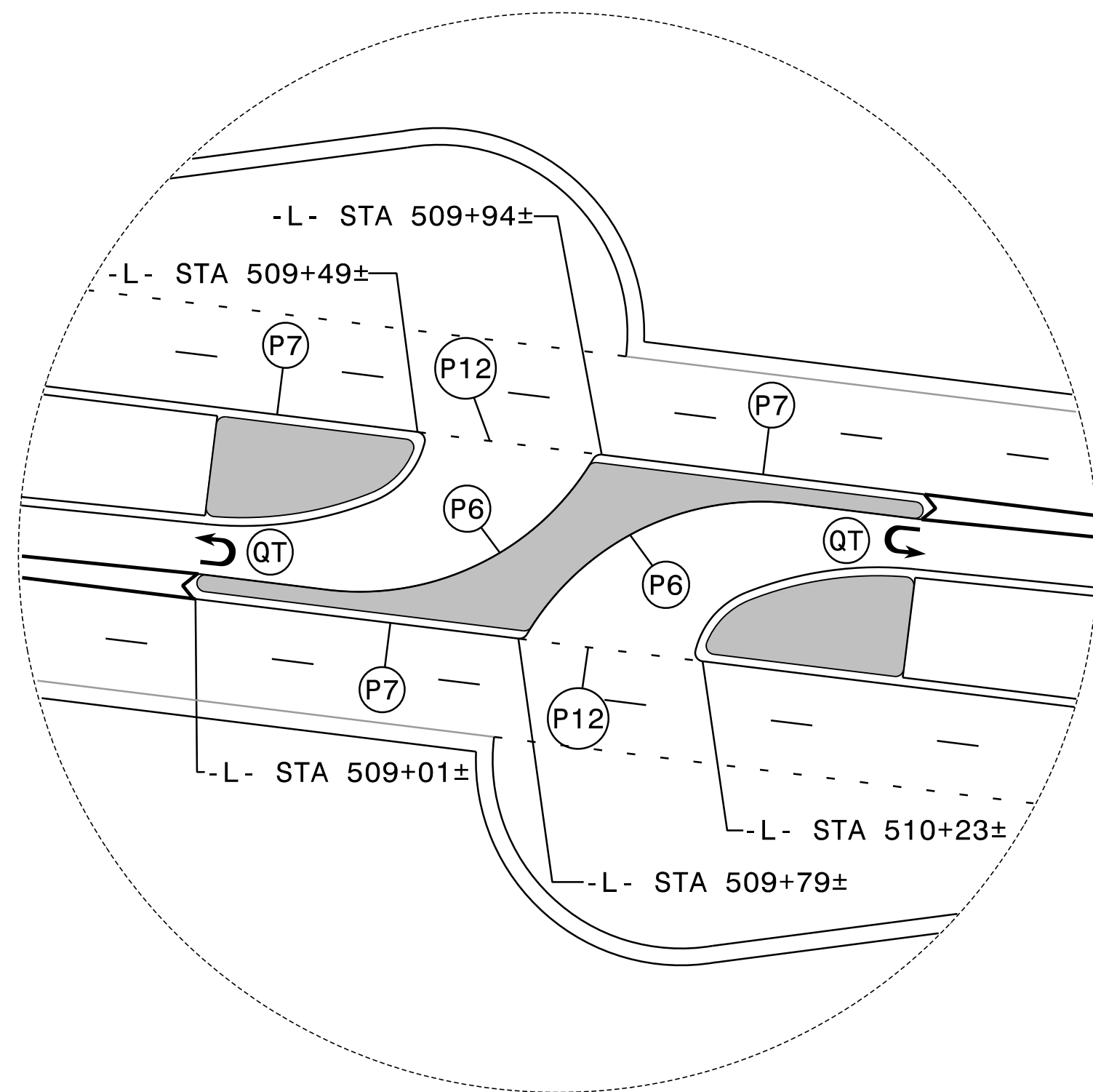
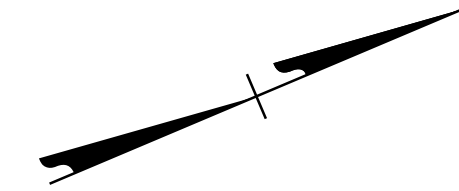

APPROVED: 
 DATE: 10/1/2021

SEAL

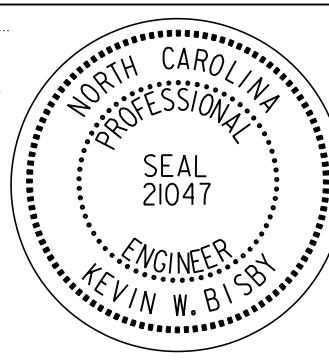

**DOCUMENT NOT CONSIDERED FINAL
UNLESS ALL SIGNATURES COMPLETED**

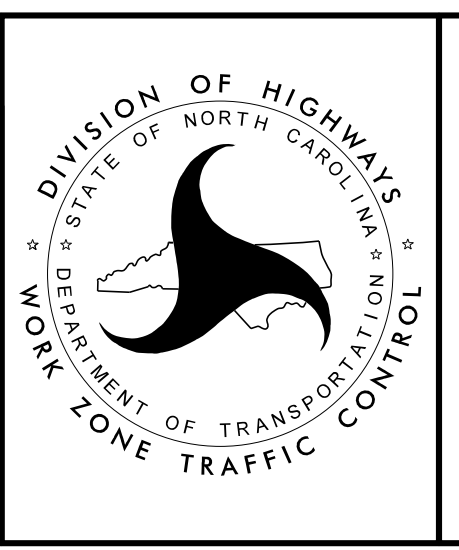

**PHASE VI
DETAIL DRAWING**

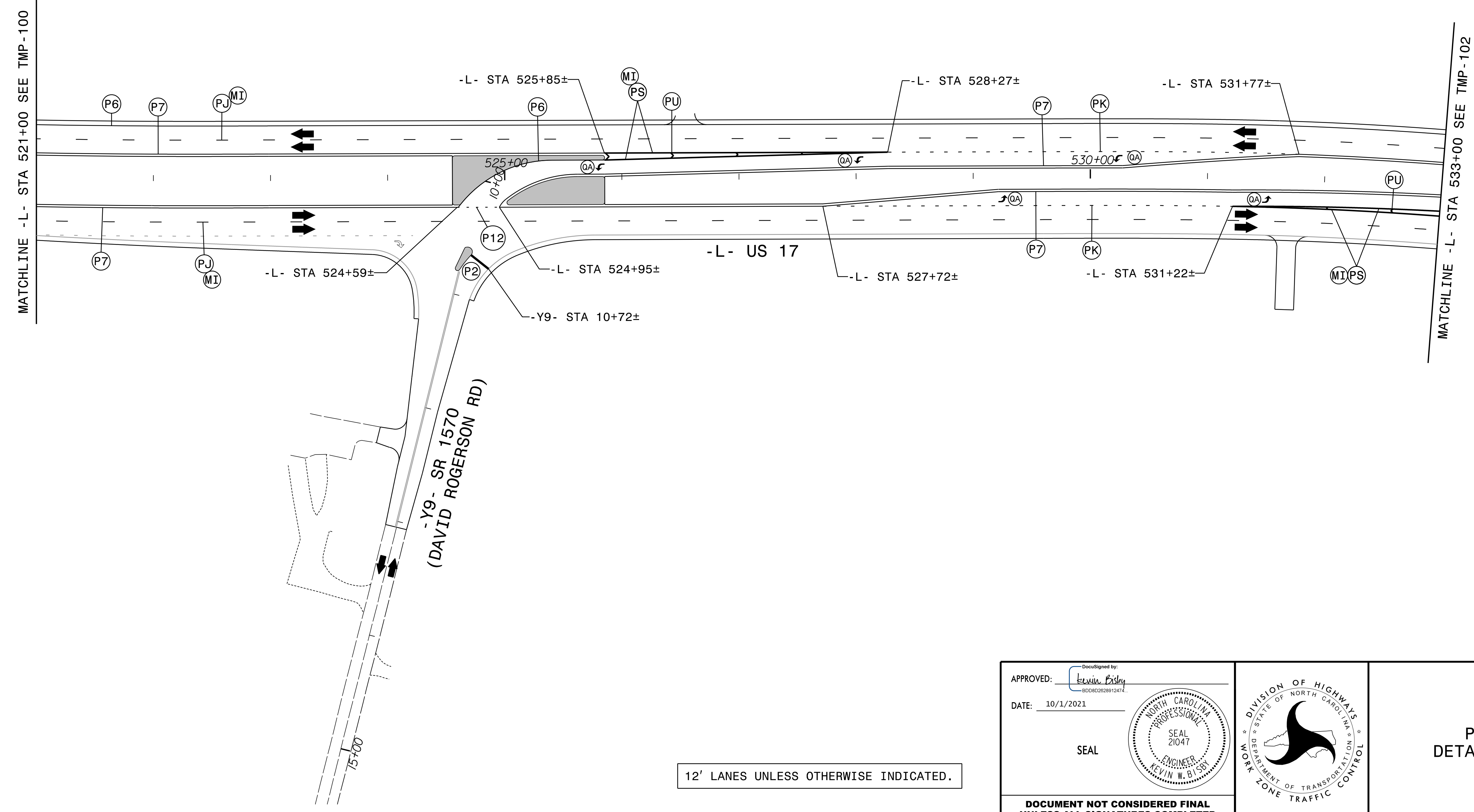
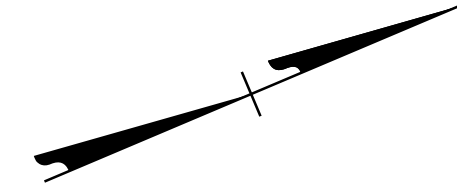

10/1/2021
 R2511-TMP_PSH101.dgn
 KSB:bl

12' LANES UNLESS OTHERWISE INDICATED.

APPROVED: 
DocuSigned by: Kevin Bisby
BDC802928912474

DATE: 10/1/2021

SEAL

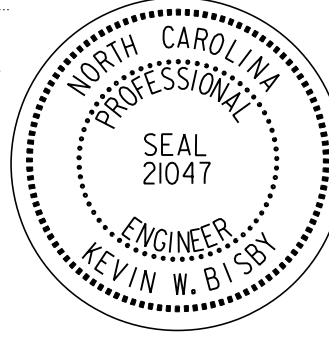
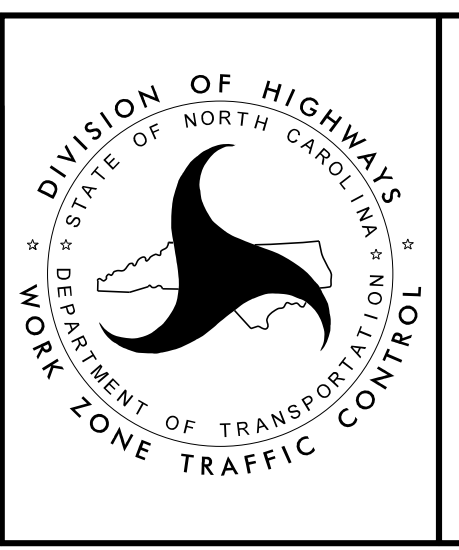
PHASE VI
 DETAIL DRAWING

**DOCUMENT NOT CONSIDERED FINAL
 UNLESS ALL SIGNATURES COMPLETED**

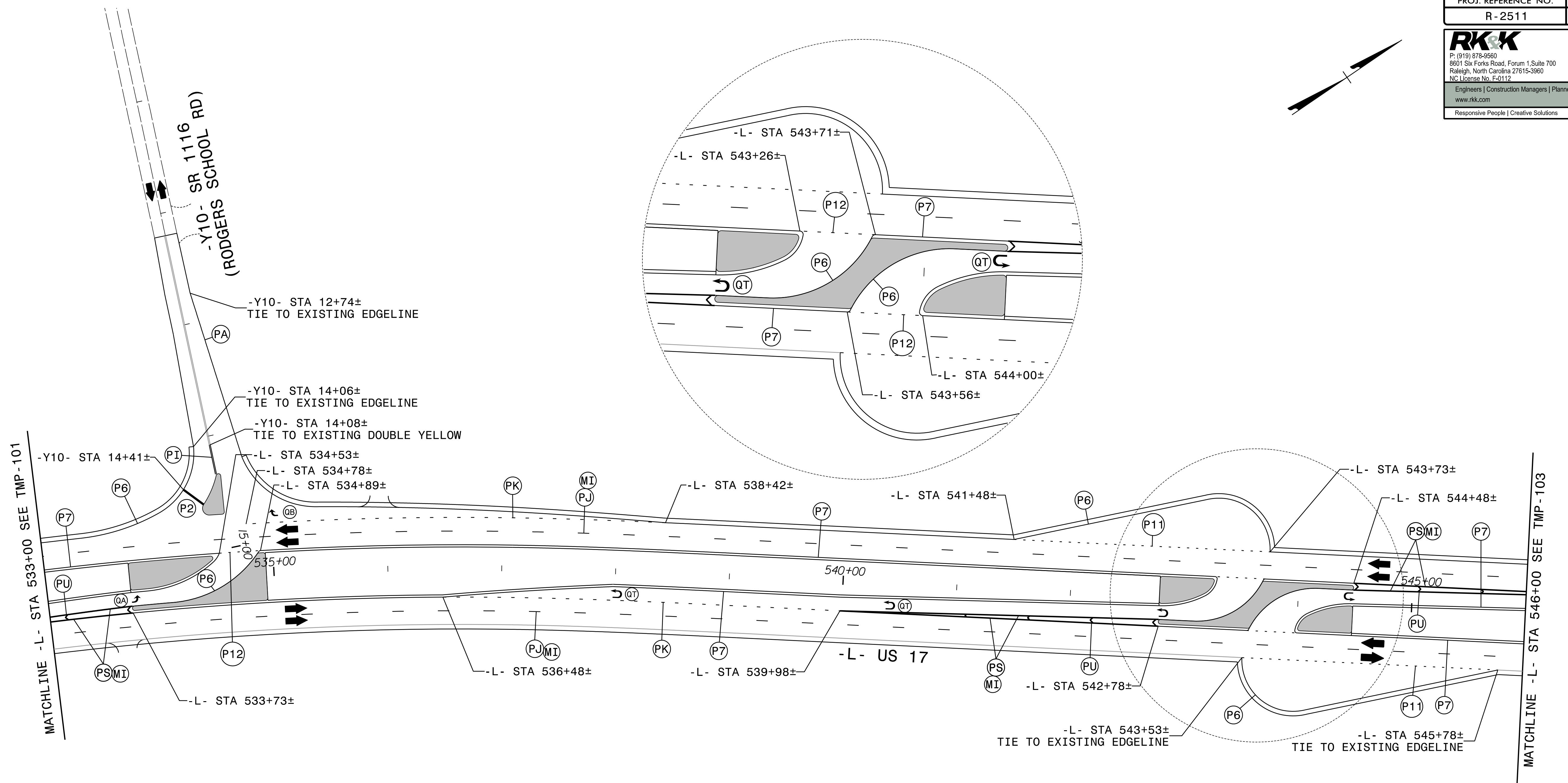
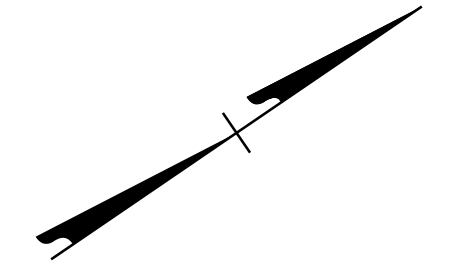

MATCHLINE -L- STA 533+00 SEE TMP-101

MATCHLINE -L- STA 546+00 SEE TMP-103

-Y10- SR 1116
(RODGERS SCHOOL RD)

12' LANES UNLESS OTHERWISE INDICATED.

APPROVED: 
 DATE: 10/1/2021

SEAL

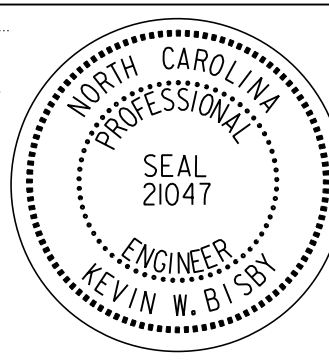

**DOCUMENT NOT CONSIDERED FINAL
UNLESS ALL SIGNATURES COMPLETED**

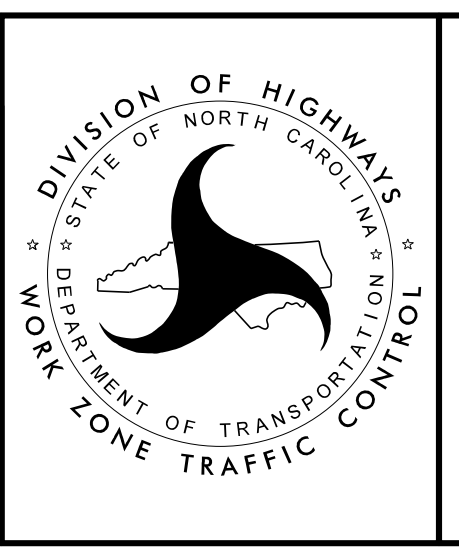

**PHASE VI
DETAIL DRAWING**

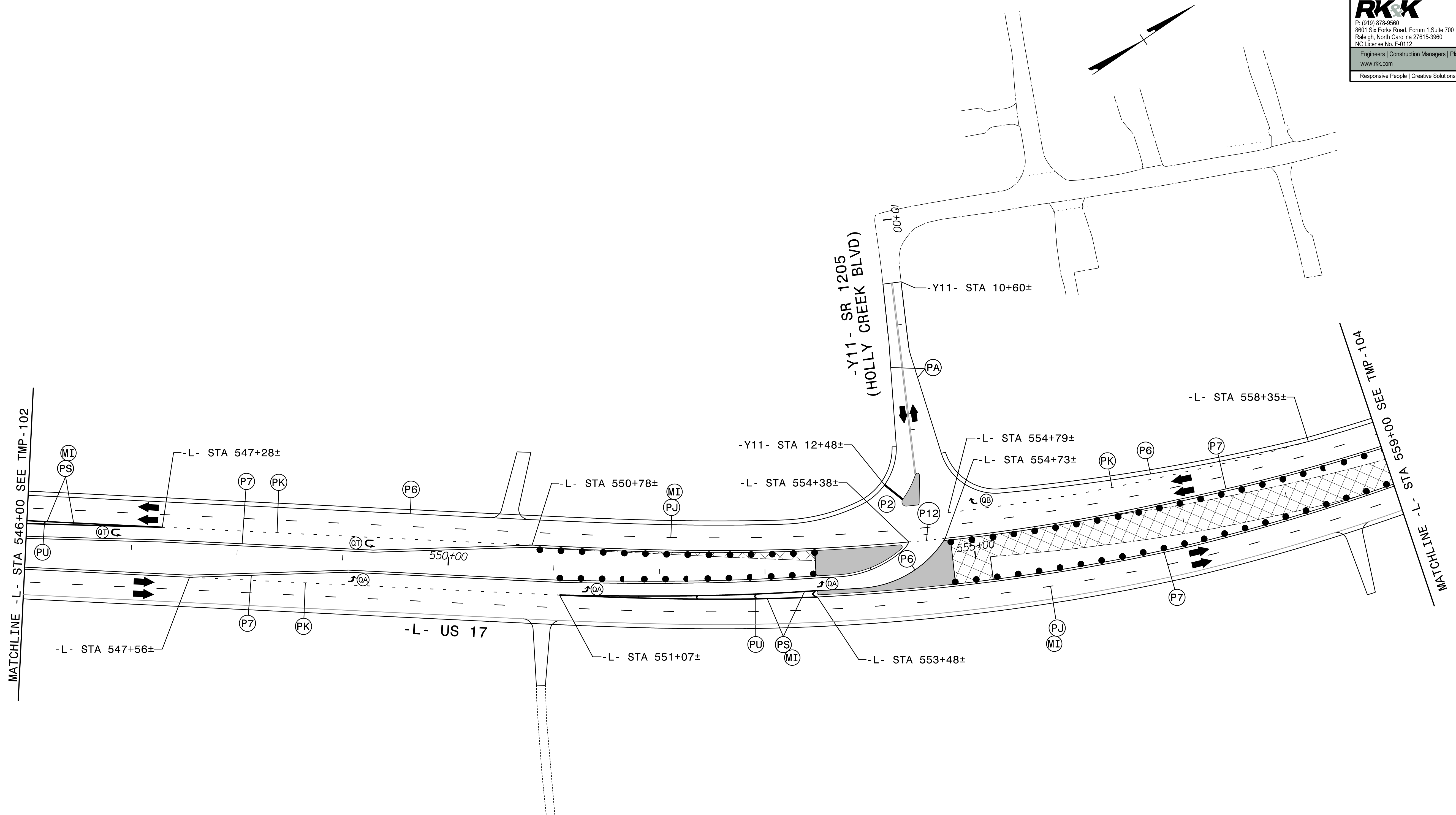

10/1/2021
 R2511_Tmp_PSH103.dgn
 ksb

12' LANES UNLESS OTHERWISE INDICATED.

APPROVED: 
 DATE: 10/1/2021

SEAL

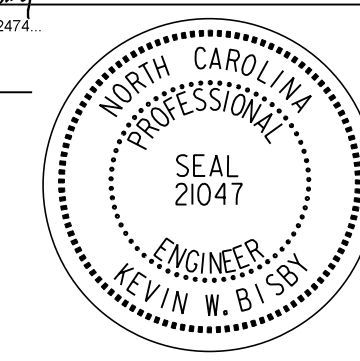

**DOCUMENT NOT CONSIDERED FINAL
 UNLESS ALL SIGNATURES COMPLETED**

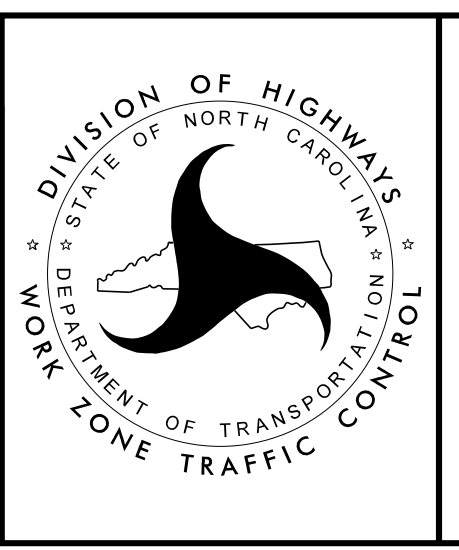

PHASE VI
 DETAIL DRAWING

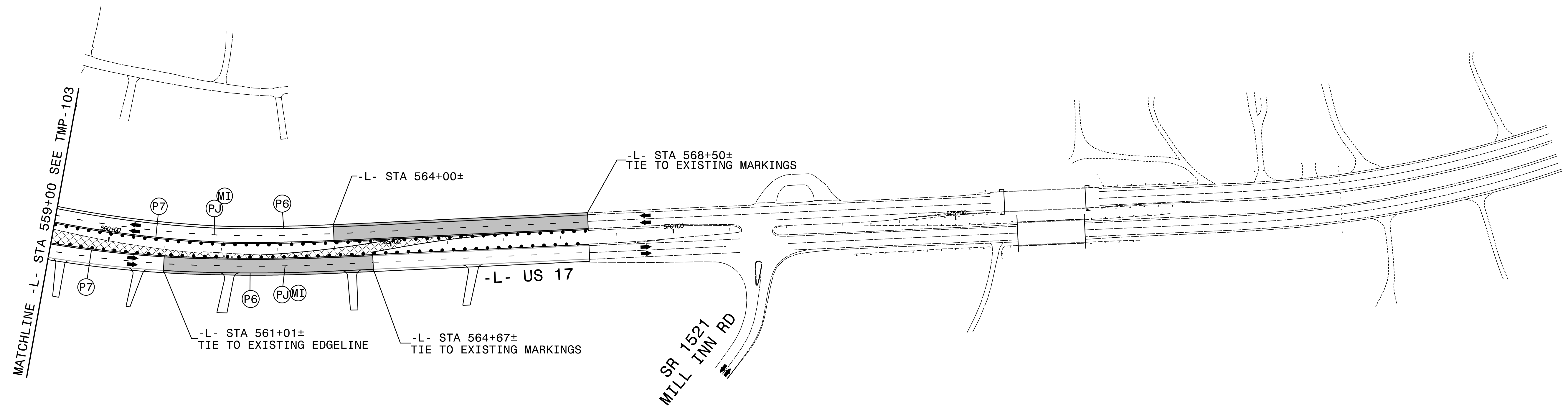

10/1/2021
 R2511_TMP_PSH104.dgn
 KWS/bl

12' LANES UNLESS OTHERWISE INDICATED.

APPROVED: 
 DATE: 10/1/2021

SEAL

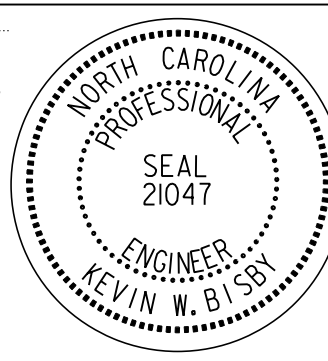

**DOCUMENT NOT CONSIDERED FINAL
 UNLESS ALL SIGNATURES COMPLETED**

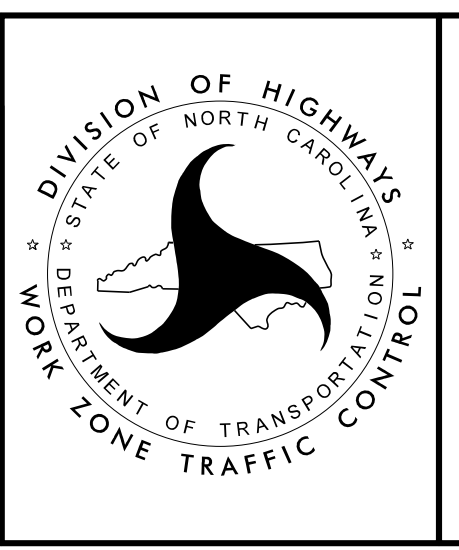

**PHASE VI
 DETAIL DRAWING**