

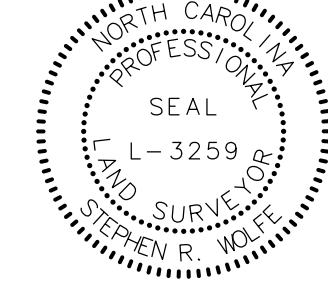

PROJECT REFERENCE NO.	SHEET NO.
R-2511	RW29
Location and Surveys	
JoynerKeeny, PLLC 1051 N. Winstead Avenue Rocky Mount, NC 27804 252-977-3124 North Carolina Firm Number P-0551	
PROJECT SURVEYOR	
	
DOCUMENT NOT CONSIDERED FINAL UNLESS ALL SIGNATURES COMPLETED	

I, Stephen R. Wolfe, certify that the right of way and permanent easement monumentation for this project shown herein was completed under my direct and responsible charge from an actual survey made under my supervision; that all horizontal closures had a minimum ratio of precision of 1:10,000 (Class A). Field work was performed from 28FEB2019 to 11JUN2019, and from 02SEP2021 to 16SEP2021 and all coordinates are based on NAD83/2011. That this survey was performed to meet the requirements of 21NCAC 56.1600 as applicable.

This 21 day of September, 2021.

 Stephen R. Wolfe
 306687573940446
 Professional Land Surveyor L-3259

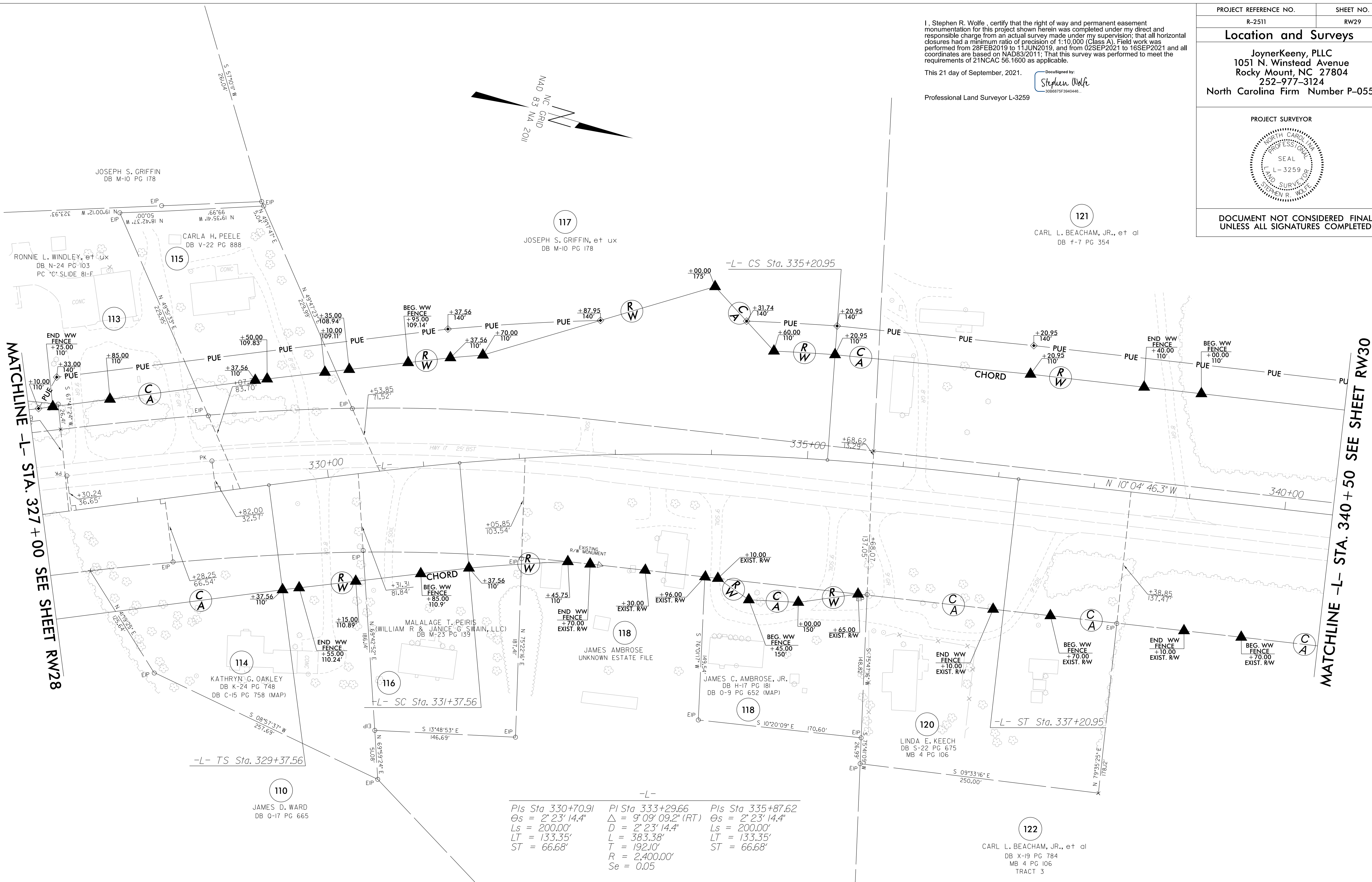

-L-

<i>Pls Sta 330+70.91</i>	<i>Pl Sta 333+29.66</i>	<i>Pls Sta 335+87.62</i>
<i>Os = 2° 23' 14.4"</i>	<i>Δ = 9° 09' 09.2" (RT)</i>	<i>Os = 2° 23' 14.4"</i>
<i>Ls = 200.00'</i>	<i>D = 2° 23' 14.4"</i>	<i>Ls = 200.00'</i>
<i>LT = 133.35'</i>	<i>L = 383.38'</i>	<i>LT = 133.35'</i>
<i>ST = 66.68'</i>	<i>T = 192.10'</i>	<i>ST = 66.68'</i>
	<i>R = 2,400.00'</i>	
	<i>Se = 0.05</i>	

NOTES:

1. IF FURTHER INFORMATION REGARDING PROJECT CONTROL IS NEEDED PLEASE CONTACT THE LOCATION AND SURVEYS UNIT.
2. PROJECT CONTROL WAS ESTABLISHED USING GNSS, THE GLOBAL NAVIGATION SATELLITE SYSTEM.
3. RIGHT OF WAY MONUMENTATION ESTABLISHED 28FEB2019 TO 11JUN2019 AND 02SEP2021 TO 16SEP2021 .

REVISIONS

20: SEP 2021 17:16 25: JUN 2019 14:00:48 NCDOT_R2511A.RW staking_revisions\SURVEY\DGNN\WORK\RW\RW series\R2511A.LS.rw29.dgn

MATCHLINE -L- STA. 327 + 00 SEE SHEET RW28

MATCHLINE -L- STA. 340 + 50 SEE SHEET RW30

REVISIONS

20 SEP 2021 17:15
25/26/2019 10:00:48 NCDOT_R2511A.RW staking_revisions\SURVEY\DGN\WORK\RW\RM_series\R2511A.LS.rw30.dgn
AL JKA-021

MATCHLINE -L- STA. 340+50 SEE SHEET RW29

MATCHLINE -L- STA. 353+00 SEE SHEET RW31

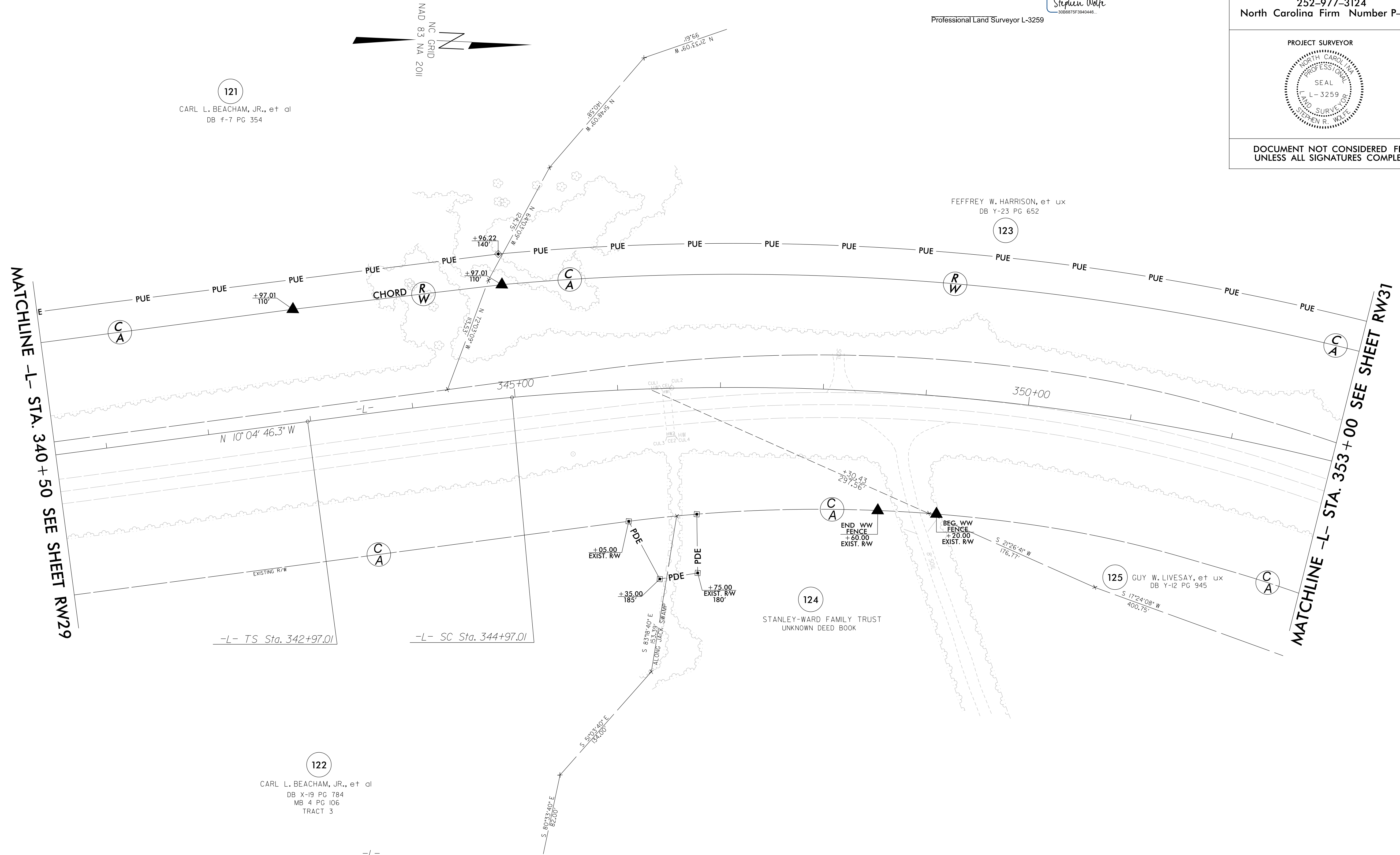

121
CARL L. BEACHAM, JR., et al
DB f-7 PG 354

122
CARL L. BEACHAM, JR., et al
DB X-19 PG 784
MB 4 PG 106
TRACT 3

123
FEFFREY W. HARRISON, et ux
DB Y-23 PG 652

124
STANLEY-WARD FAMILY TRUST
UNKNOWN DEED BOOK

125
GUY W. LIVESAY, et ux
DB Y-12 PG 945

-L-
Pls Sta 344+30.35 Pl Sta 350+32.28
Θs = 2° 23' 14.4" Δ = 25° 08' 45.5" (RT)
Ls = 200.00' D = 2° 23' 14.4"
LT = 133.35' L = 1,053.31'
ST = 66.68' T = 535.28'
 R = 2,400.00'
 Se = 0.05

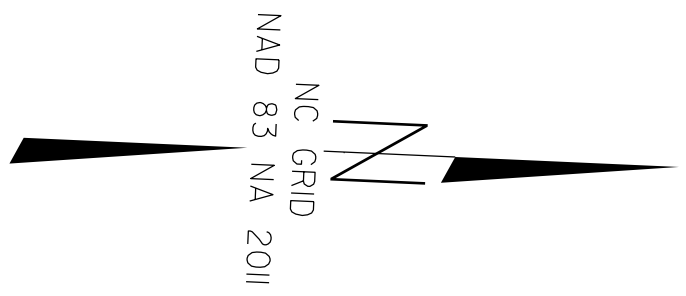

I, Stephen R. Wolfe, certify that the right of way and permanent easement monumentation for this project shown herein was completed under my direct and responsible charge from an actual survey made under my supervision; that all horizontal closures had a minimum ratio of precision of 1:10,000 (Class A). Field work was performed from 28FEB2019 to 11JUN2019, and from 02SEP2021 to 16SEP2021 and all coordinates are based on NAD83/2011. That this survey was performed to meet the requirements of 21NCAC 56.1600 as applicable.

This 21 day of September, 2021.

DocuSigned by:
Stephen Wolfe
305687873940446

Professional Land Surveyor L-3259

PROJECT REFERENCE NO.	SHEET NO.
XXXXXXX	XXXX
Location and Surveys	
JoynerKeeny, PLLC 1051 N. Winstead Avenue Rocky Mount, NC 27804 252-977-3124 North Carolina Firm Number P-0551	
PROJECT SURVEYOR	
DOCUMENT NOT CONSIDERED FINAL UNLESS ALL SIGNATURES COMPLETED	

NOTES:

1. IF FURTHER INFORMATION REGARDING PROJECT CONTROL IS NEEDED PLEASE CONTACT THE LOCATION AND SURVEYS UNIT.
2. PROJECT CONTROL WAS ESTABLISHED USING GNSS, THE GLOBAL NAVIGATION SATELLITE SYSTEM.
3. RIGHT OF WAY MONUMENTATION ESTABLISHED 28FEB2019 TO 11JUN2019 AND 02SEP2021 TO 16SEP2021 .

PROJECT REFERENCE NO.	SHEET NO.
R-2511	RW31
Location and Surveys	
JoynerKeeny, PLLC 1051 N. Winstead Avenue Rocky Mount, NC 27804 252-977-3124 North Carolina Firm Number P-0551	
PROJECT SURVEYOR	
DOCUMENT NOT CONSIDERED FINAL UNLESS ALL SIGNATURES COMPLETED	

I, Stephen R. Wolfe, certify that the right of way and permanent easement monumentation for this project shown herein was completed under my direct and responsible charge from an actual survey made under my supervision; that all horizontal closures had a minimum ratio of precision of 1:10,000 (Class A). Field work was performed from 28FEB2019 to 11JUN2019, and from 02SEP2021 to 16SEP2021 and all coordinates are based on NAD83/2011. That this survey was performed to meet the requirements of 21NCAC 56.1600 as applicable.

This 21 day of September, 2021.

Professional Land Surveyor L-3259

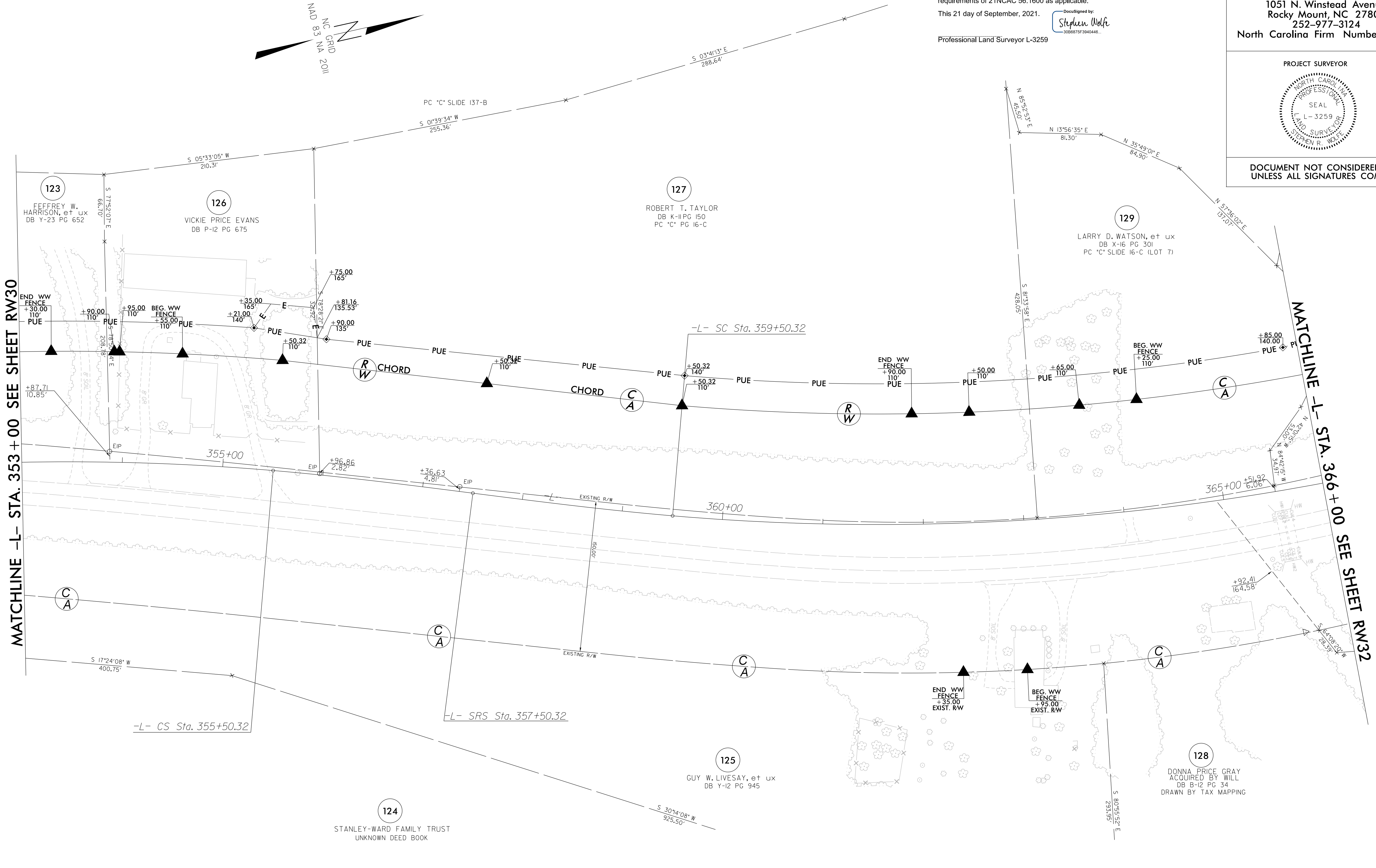

REVISIONS

20 SEP 2021 17:19 252611A\190014B_NCDOT_R2511A_RW_staking_revisions\SURVEY\DWG\WORK\RW\RW_series\R2511A_1s_rw31.dgn
 25 SEP 2021 13:09 252611A_1s_rw31.dgn
 25 SEP 2021 13:09 252611A_1s_rw31.dgn
 25 SEP 2021 13:09 252611A_1s_rw31.dgn
 25 SEP 2021 13:09 252611A_1s_rw31.dgn

-L-			
PI Sta 350+32.28	PIs Sta 356+17.00	PIs Sta 358+83.66	PI Sta 365+13.28
$\Delta = 25^{\circ} 08' 45.5''$ (RT)	$\Theta_s = 2^{\circ} 23' 14.4''$	$\Theta_s = 2^{\circ} 23' 14.4''$	$\Delta = 26^{\circ} 24' 07.2''$ (LT)
$D = 2^{\circ} 23' 14.4''$	$L_s = 200.00'$	$L_s = 200.00'$	$D = 2^{\circ} 23' 14.4''$
$L = 1,053.31'$	$LT = 133.35'$	$LT = 133.35'$	$L = 1,105.92'$
$T = 535.28'$	$ST = 66.68'$	$ST = 66.68'$	$T = 562.96'$
$R = 2,400.00'$			$R = 2,400.00'$
$Se = 0.05$			$Se = 0.05$

NOTES:

1. IF FURTHER INFORMATION REGARDING PROJECT CONTROL IS NEEDED PLEASE CONTACT THE LOCATION AND SURVEYS UNIT.
2. PROJECT CONTROL WAS ESTABLISHED USING GNSS, THE GLOBAL NAVIGATION SATELLITE SYSTEM.
3. RIGHT OF WAY MONUMENTATION ESTABLISHED 28FEB2019 TO 11JUN2019 AND 02SEP2021 TO 16SEP2021.

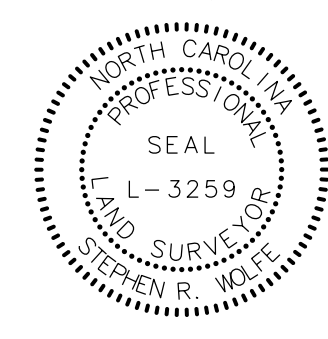
PROJECT REFERENCE NO.	SHEET NO.
R-2511	RW32
Location and Surveys	
JoynerKeeny, PLLC 1051 N. Winstead Avenue Rocky Mount, NC 27804 252-977-3124 North Carolina Firm Number P-0551	
PROJECT SURVEYOR	
	
DOCUMENT NOT CONSIDERED FINAL UNLESS ALL SIGNATURES COMPLETED	

I, Stephen R. Wolfe, certify that the right of way and permanent easement monumentation for this project shown herein was completed under my direct and responsible charge from an actual survey made under my supervision; that all horizontal closures had a minimum ratio of precision of 1:10,000 (Class A). Field work was performed from 28FEB2019 to 11JUN2019, and from 02SEP2021 to 16SEP2021 and all coordinates are based on NAD83/2011; That this survey was performed to meet the requirements of 21NCAC 56.1600 as applicable.

This 21 day of September, 2021.

 Professional Land Surveyor L-3259

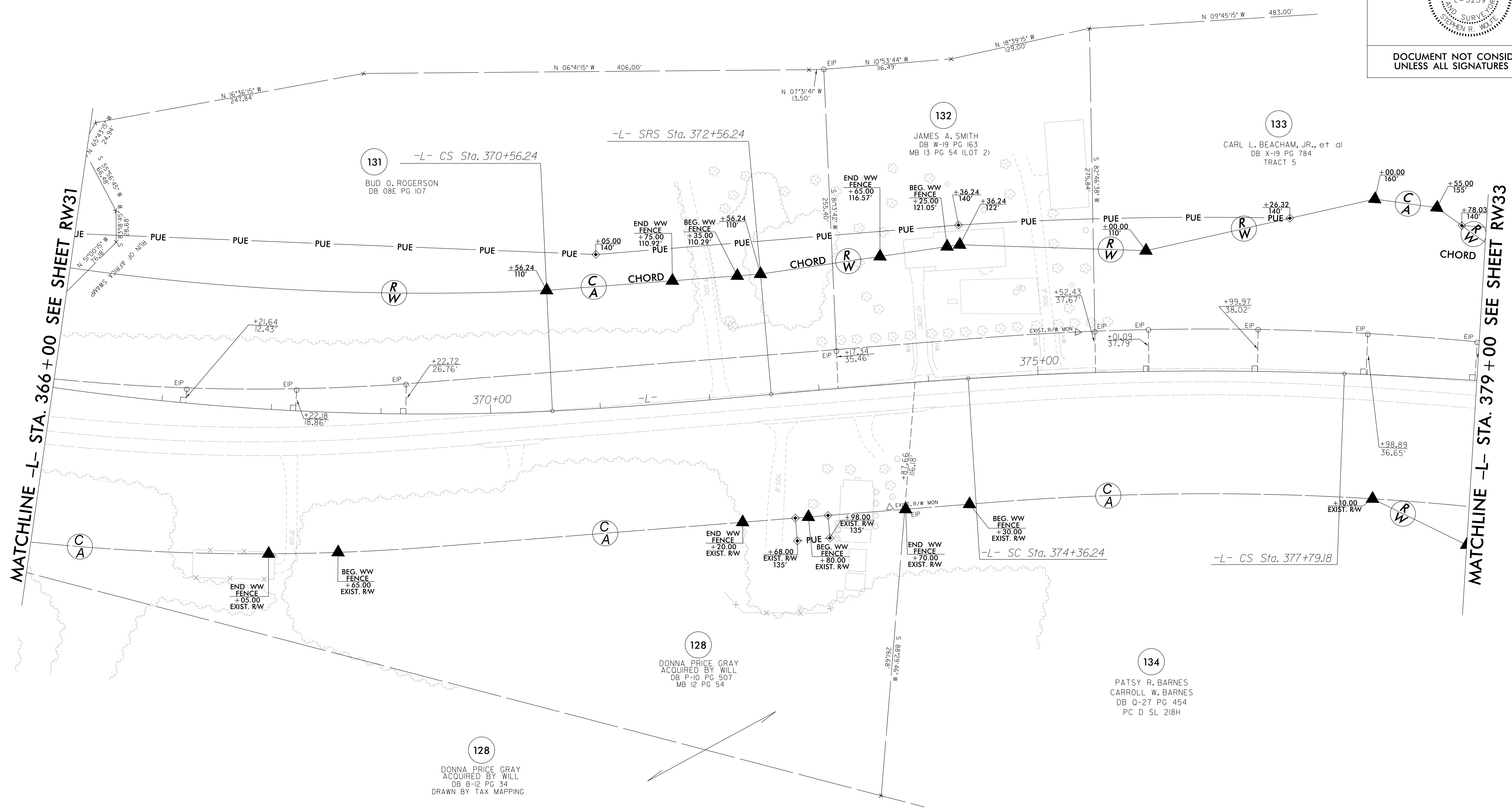
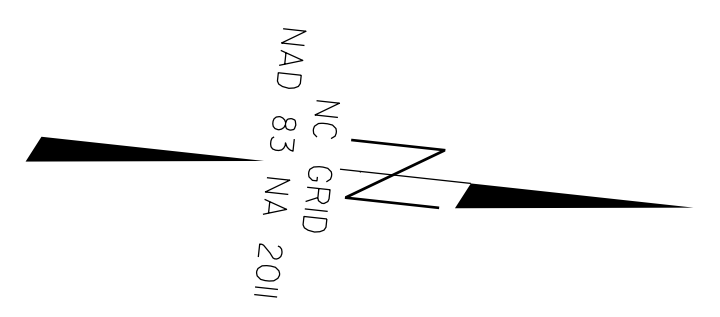

REVISIONS

2:\SEP\2021\08\47\150014B_NCD001_R2511A_RW_staking_revisions\SURVEY\DGN\WORK\RW\series\R2511A_1.rw.rk32.dgn
 150014B_NCD001_R2511A_1.rk32.dgn
 AL JKA-021

PI Sta	Pls Sta	Pls Sta	Pls Sta	Pls Sta
365+13.28	371+22.92	373+76.25	376+07.86	378+39.18
$\Delta = 26^\circ 24' 07.2''$ (LT)	$\Theta_s = 2^\circ 23' 14.4''$	$\Theta_s = 1^\circ 31' 00.0''$	$\Delta = 5^\circ 46' 44.5''$ (RT)	$\Theta_s = 1^\circ 31' 00.0''$
$D = 2^\circ 23' 14.4''$	$L_s = 200.00'$	$L_s = 180.00'$	$D = 1^\circ 41' 06.6''$	$L_s = 180.00'$
$L = 1105.92'$	$LT = 133.35'$	$LT = 120.00'$	$L = 342.93'$	$LT = 120.00'$
$T = 562.96'$	$ST = 66.68'$	$ST = 60.00'$	$T = 171.61'$	$ST = 60.00'$
$R = 2,400.00'$			$R = 3,400.00'$	
$Se = 0.05$			$Se = 0.04$	

NOTES:

1. IF FURTHER INFORMATION REGARDING PROJECT CONTROL IS NEEDED PLEASE CONTACT THE LOCATION AND SURVEYS UNIT.
2. PROJECT CONTROL WAS ESTABLISHED USING GNSS, THE GLOBAL NAVIGATION SATELLITE SYSTEM.
3. RIGHT OF WAY MONUMENTATION ESTABLISHED 28FEB2019 TO 11JUN2019 AND 02SEP2021 TO 16SEP2021.

6/2/19

PROJECT REFERENCE NO.	SHEET NO.
R-2511	RW33
Location and Surveys	
JoynerKeeny, PLLC 1051 N. Winstead Avenue Rocky Mount, NC 27804 252-977-3124 North Carolina Firm Number P-0551	
PROJECT SURVEYOR	
DOCUMENT NOT CONSIDERED FINAL UNLESS ALL SIGNATURES COMPLETED	

I, Stephen R. Wolfe, certify that the right of way and permanent easement monumentation for this project shown herein was completed under my direct and responsible charge from an actual survey made under my supervision; that all horizontal closures had a minimum ratio of precision of 1:10,000 (Class A). Field work was performed from 28FEB2019 to 11JUN2019, and from 02SEP2021 to 16SEP2021 and all coordinates are based on NAD83/2011; That this survey was performed to meet the requirements of 21NCAC 56.1600 as applicable.

This 21 day of September, 2021.

Documented by:

 308007959404446

Professional Land Surveyor L-3259

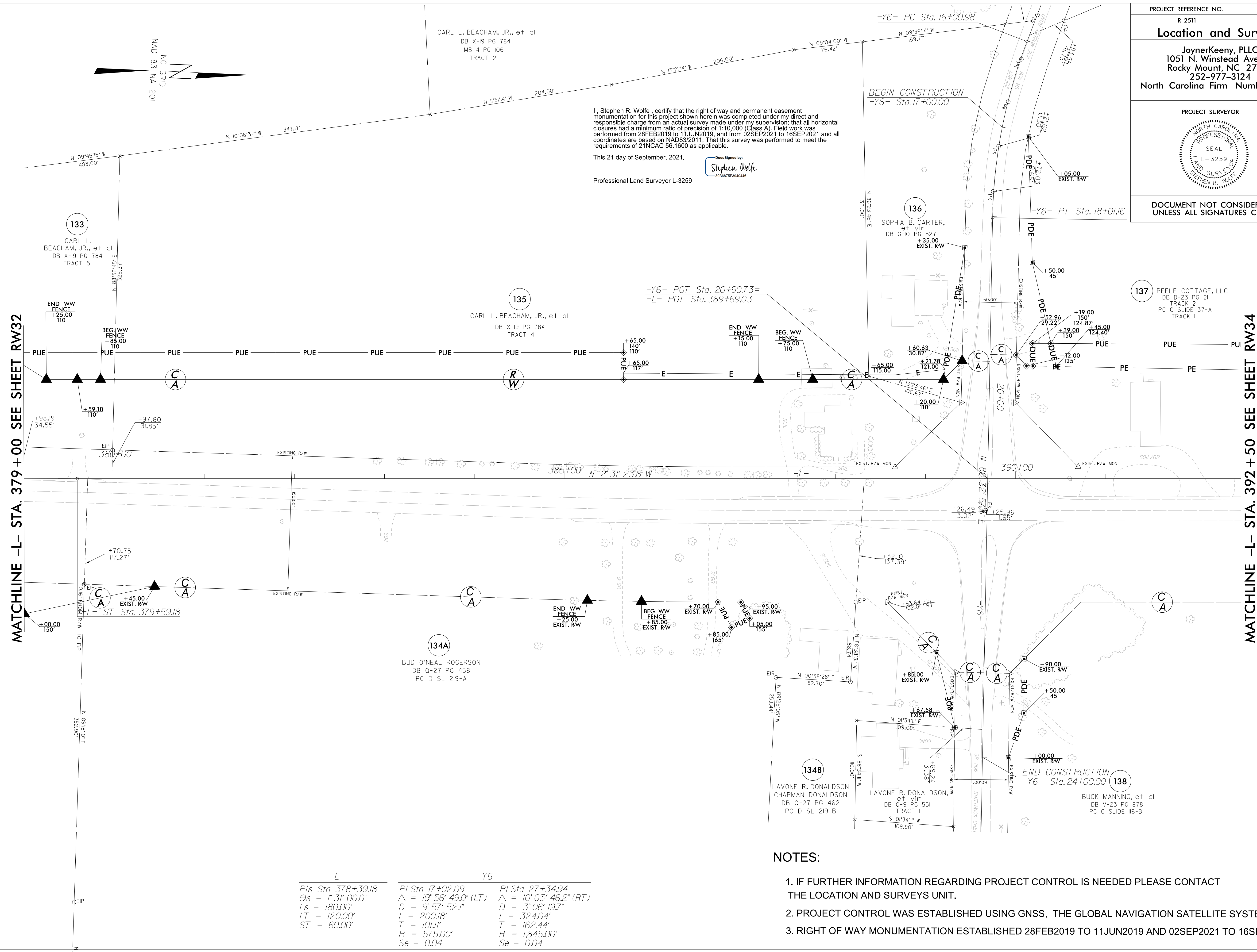

REVISIONS

MATCHLINE -L- STA. 379 + 00 SEE SHEET RW32

MATCHLINE -L- STA. 392 + 50 SEE SHEET RW34

21-SEP-2021 08:55
 21-SEP-2021 15:00 14B_NCD001_R2511A_RW_staking_revisions_SURVEY\DWG\WORK\RW\series\R2511_1_1_s.rw33.dgn
 JKA-021

-L-	-Y6-	-Y6-
PI Sta 378+39.18	PI Sta 17+02.09	PI Sta 27+34.94
Os = 1' 31' 00.0"	Δ = 19' 56' 49.0" (LT)	Δ = 10' 03' 46.2" (RT)
Ls = 180.00'	D = 9' 57' 52.1"	D = 3' 06' 19.7"
LT = 120.00'	L = 200.18'	L = 324.04'
ST = 60.00'	T = 10.11'	T = 162.44'
	R = 575.00'	R = 1,845.00'
	Se = 0.04	Se = 0.04

NOTES:

1. IF FURTHER INFORMATION REGARDING PROJECT CONTROL IS NEEDED PLEASE CONTACT THE LOCATION AND SURVEYS UNIT.
2. PROJECT CONTROL WAS ESTABLISHED USING GNSS, THE GLOBAL NAVIGATION SATELLITE SYSTEM.
3. RIGHT OF WAY MONUMENTATION ESTABLISHED 28FEB2019 TO 11JUN2019 AND 02SEP2021 TO 16SEP2021.

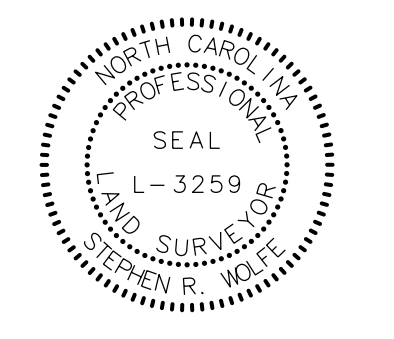
PROJECT REFERENCE NO.	SHEET NO.
R-2511	RW38
Location and Surveys	
JoynerKeeny, PLLC 1051 N. Winstead Avenue Rocky Mount, NC 27804 252-977-3124 North Carolina Firm Number P-0551	
PROJECT SURVEYOR	
	
DOCUMENT NOT CONSIDERED FINAL UNLESS ALL SIGNATURES COMPLETED	

I, Stephen R. Wolfe, certify that the right of way and permanent easement monumentation for this project shown herein was completed under my direct and responsible charge from an actual survey made under my supervision; that all horizontal closures had a minimum ratio of precision of 1:10,000 (Class A). Field work was performed from 28FEB2019 to 11JUN2019, and from 02SEP2021 to 16SEP2021 and all coordinates are based on NAD83/2011. That this survey was performed to meet the requirements of 21NCAC 56.1600 as applicable.

This 21 day of September, 2021.

Professional Land Surveyor L-3259

DocuSigned by:

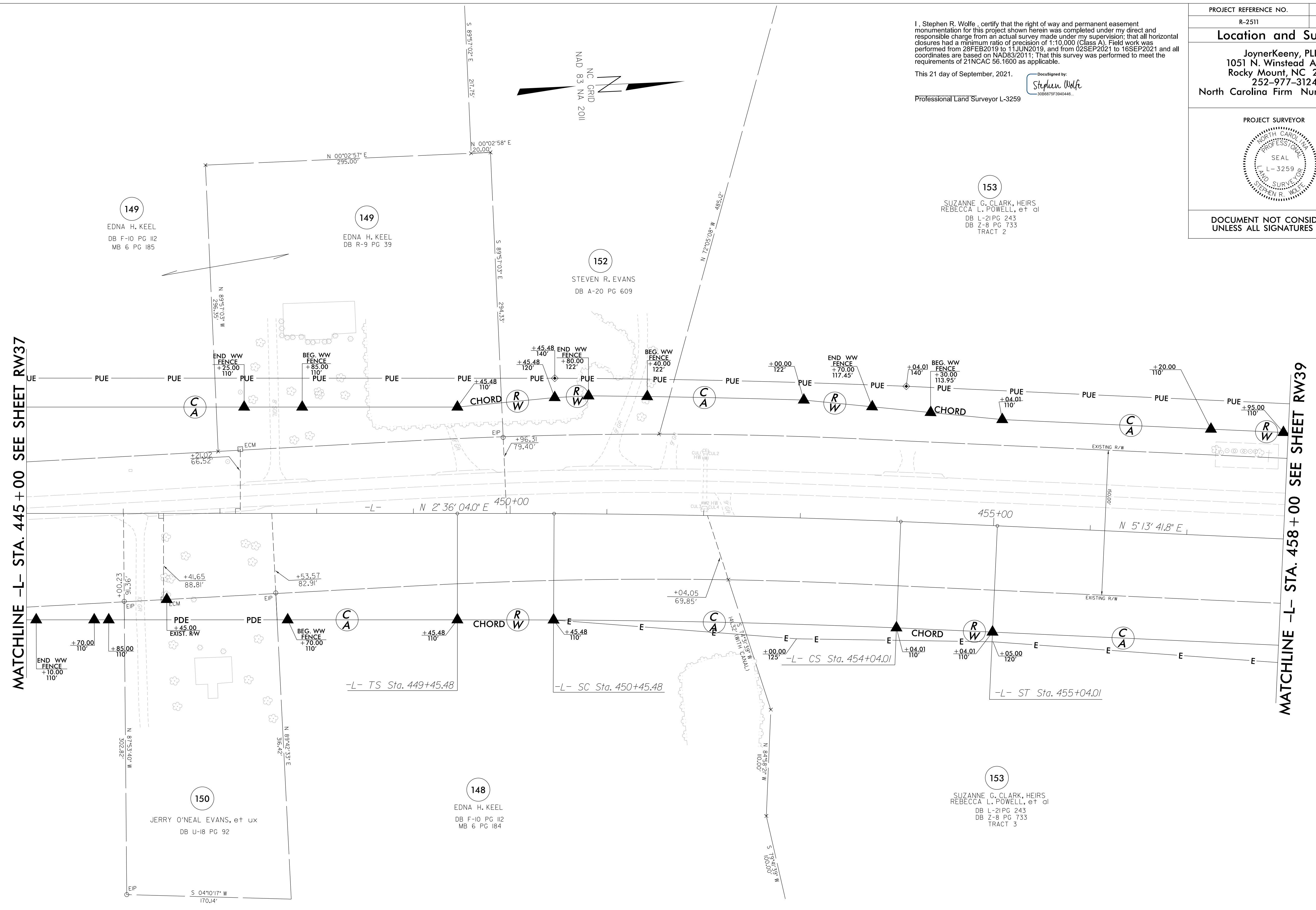
 3086875F3040446



REVISIONS

21-SEP-2021 10:14:50 014B_NCD001_R2511A_RW_staking_revisions_SURVEY\DGN\WORK\RW\11.L_s.rw38.dgn
 21-SEP-2021 10:14:50 014B_NCD001_R2511A_RW_staking_revisions_SURVEY\DGN\WORK\RW\11.L_s.rw38.dgn
 21-SEP-2021 10:14:50 014B_NCD001_R2511A_RW_staking_revisions_SURVEY\DGN\WORK\RW\11.L_s.rw38.dgn

153
 SUZANNE G. CLARK, HEIRS
 REBECCA L. POWELL, et al
 DB L-21 PG 243
 DB Z-8 PG 733
 TRACT 2

153
 SUZANNE G. CLARK, HEIRS
 REBECCA L. POWELL, et al
 DB L-21 PG 243
 DB Z-8 PG 733
 TRACT 3

-L-

Pls Sta 450+12.15	PI Sta 452+24.77	Pls Sta 454+37.35
Os = 0' 17" 11.3"	Δ = 2' 03" 15.2" (RT)	Os = 0' 17" 11.3"
Ls = 100.00'	D = 0' 34" 22.6"	Ls = 100.00'
LT = 66.67'	L = 358.53'	LT = 66.67'
ST = 33.33'	T = 179.28'	ST = 33.33'
	R = 10,000.00'	
	Se = 0.025	

NOTES:

1. IF FURTHER INFORMATION REGARDING PROJECT CONTROL IS NEEDED PLEASE CONTACT THE LOCATION AND SURVEYS UNIT.
2. PROJECT CONTROL WAS ESTABLISHED USING GNSS, THE GLOBAL NAVIGATION SATELLITE SYSTEM.
3. RIGHT OF WAY MONUMENTATION ESTABLISHED 28FEB2019 TO 11JUN2019 AND 02SEP2021 TO 16SEP2021.

REVISIONS

21-SEP-2021 10:24 AM 2019\09\01\4B_NCDOT_R2511A.RW staking_revisions\SURVEY\DGN\WORK\RW series\R2511A.LS.rw39.dgn
AL JKA-021

MATCHLINE -L- STA. 458+00 SEE SHEET RW38

MATCHLINE -L- STA. 471+00 SEE SHEET RW40

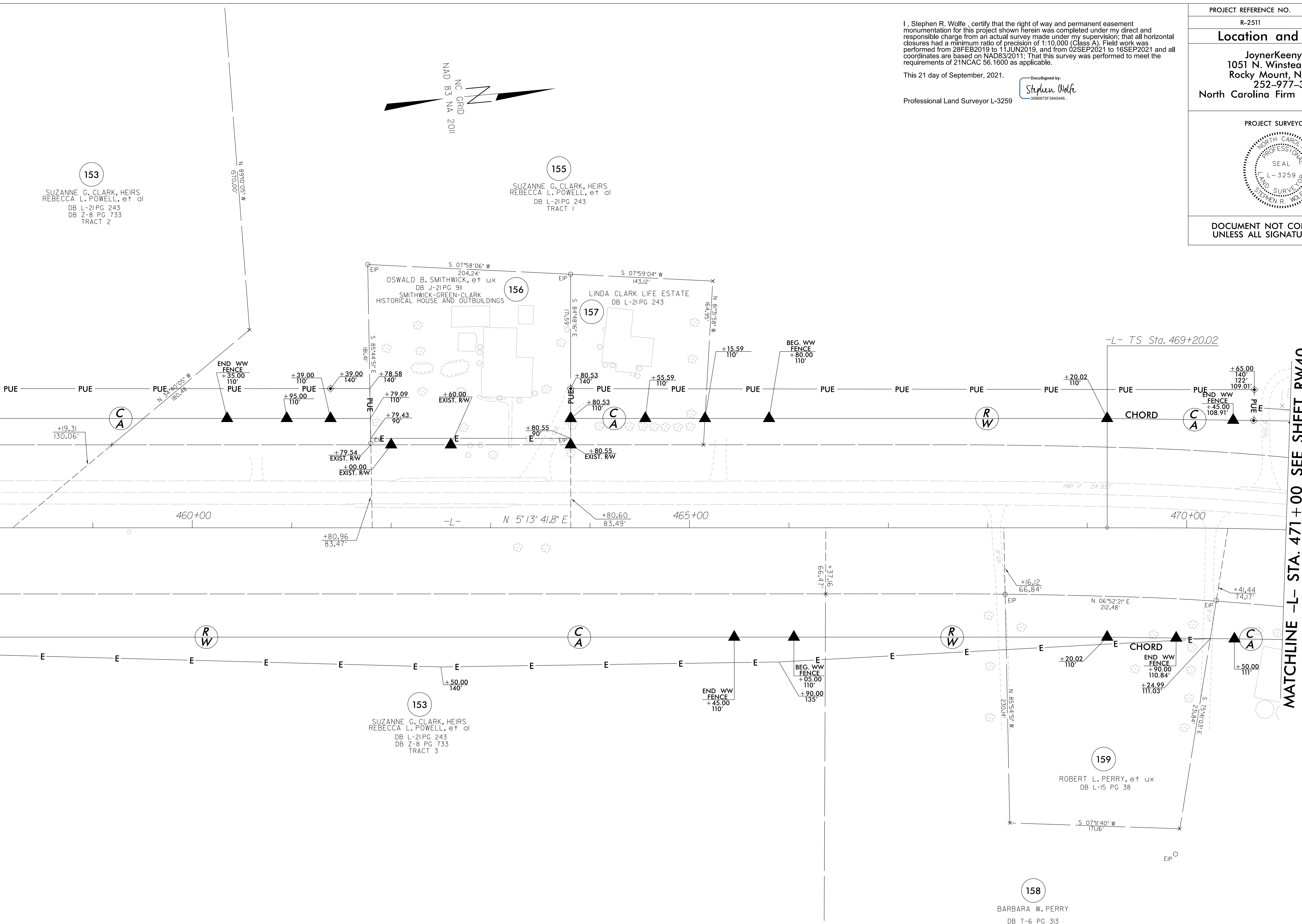

I, Stephen R. Wolfe, certify that the right of way and permanent easement monumentation for this project shown herein was completed under my direct and responsible charge from an actual survey made under my supervision; that all horizontal closures had a minimum ratio of precision of 1:10,000 (Class A). Field work was performed from 28FEB2019 to 11JUN2019, and from 02SEP2021 to 16SEP2021 and all coordinates are based on NAD83/2011; That this survey was performed to meet the requirements of 21NCAC 56.1600 as applicable.

This 21 day of September, 2021.

Professional Land Surveyor L-3259

DocuSigned by:
Stephen R. Wolfe
3056876F3840446

PROJECT REFERENCE NO.	SHEET NO.
R-2511	RW39
Location and Surveys	
JoynerKeeny, PLLC 1051 N. Winstead Avenue Rocky Mount, NC 27804 252-977-3124 North Carolina Firm Number P-0551	
PROJECT SURVEYOR	
DOCUMENT NOT CONSIDERED FINAL UNLESS ALL SIGNATURES COMPLETED	

NOTES:

1. IF FURTHER INFORMATION REGARDING PROJECT CONTROL IS NEEDED PLEASE CONTACT THE LOCATION AND SURVEYS UNIT.
2. PROJECT CONTROL WAS ESTABLISHED USING GNSS, THE GLOBAL NAVIGATION SATELLITE SYSTEM.
3. RIGHT OF WAY MONUMENTATION ESTABLISHED 28FEB2019 TO 11JUN2019 AND 02SEP2021 TO 16SEP2021 .

-L-
 Pls Sta 470+53.36
 Os = 2' 23' 14.4"
 Ls = 200.00'
 LT = 133.35'
 ST = 66.68'

6/2/19

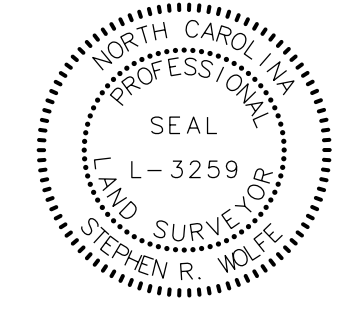
PROJECT REFERENCE NO.	SHEET NO.
R-2511	RW40
Location and Surveys	
JoynerKeeny, PLLC 1051 N. Winstead Avenue Rocky Mount, NC 27804 252-977-3124 North Carolina Firm Number P-0551	
PROJECT SURVEYOR	
	
DOCUMENT NOT CONSIDERED FINAL UNLESS ALL SIGNATURES COMPLETED	

I, Stephen R. Wolfe, certify that the right of way and permanent easement monumentation for this project shown herein was completed under my direct and responsible charge from an actual survey made under my supervision; that all horizontal closures had a minimum ratio of precision of 1:10,000 (Class A). Field work was performed from 28FEB2019 to 11JUN2019, and from 02SEP2021 to 16SEP2021 and all coordinates are based on NAD83/2011; That this survey was performed to meet the requirements of 21NCAC 56.1600 as applicable.

This 21 day of September, 2021.

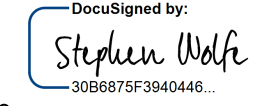
DocuSigned by:

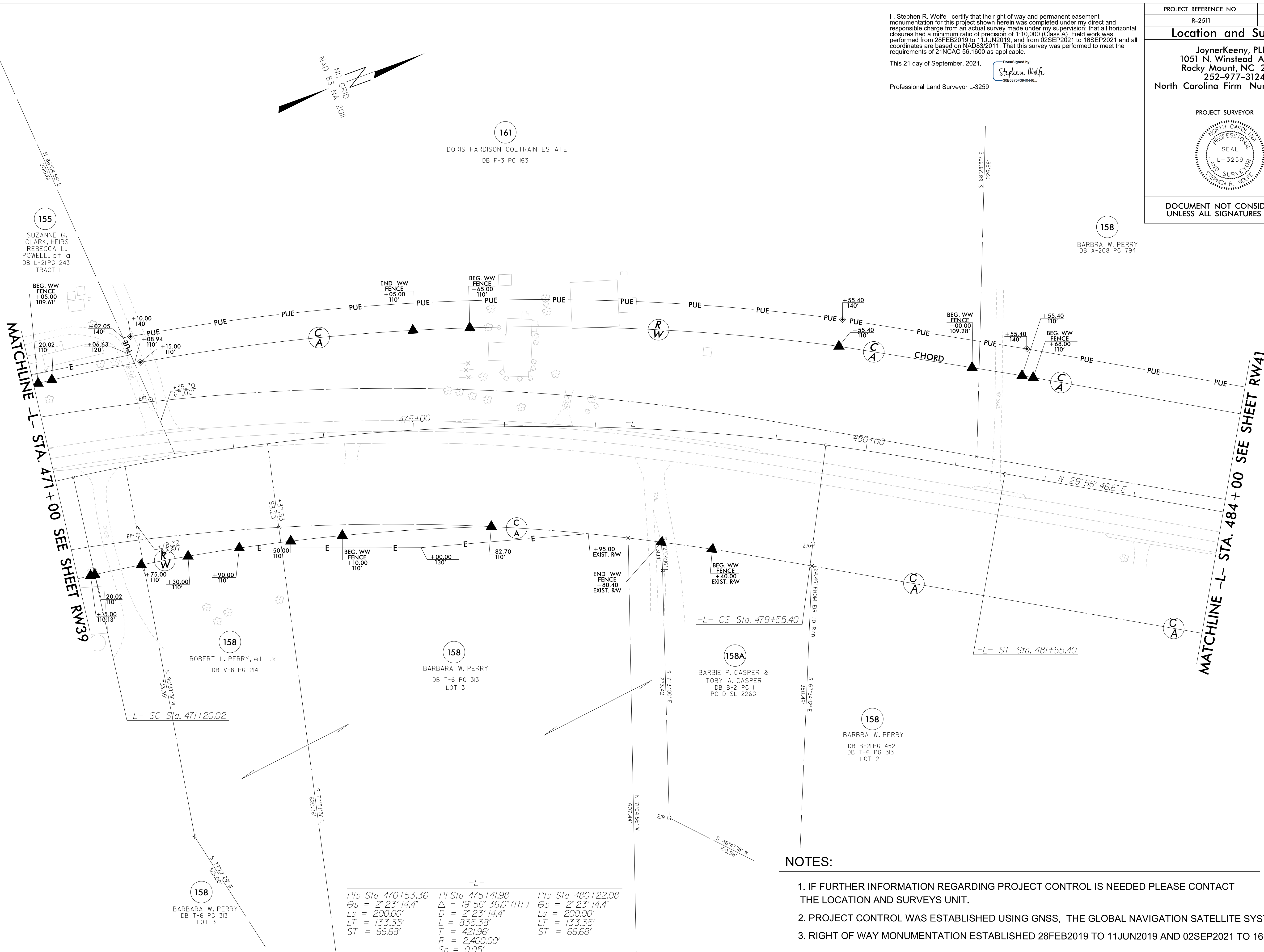
 3088875F3840446...
 Professional Land Surveyor L-3259



REVISIONS

2:\SEP\2021\1909014B_NCD001_R2511A_RW_staking_revisions\SURVEY\DWG\WORK\RW_series\R2511A_1s_rw40.dgn
 21SEP2021 09:26
 JKA-021

-L-

Pls Sta 470+53.36 $\Theta s = 2^{\circ} 23' 14.4''$ $Ls = 200.00'$ $LT = 133.35'$ $ST = 66.68'$	Pls Sta 475+41.98 $\Delta = 19^{\circ} 56' 36.0'' (RT)$ $D = 2^{\circ} 23' 14.4''$ $L = 835.38'$ $T = 421.96'$ $R = 2,400.00'$ $Se = 0.05'$	Pls Sta 480+22.08 $\Theta s = 2^{\circ} 23' 14.4''$ $Ls = 200.00'$ $LT = 133.35'$ $ST = 66.68'$
---	---	---

NOTES:

1. IF FURTHER INFORMATION REGARDING PROJECT CONTROL IS NEEDED PLEASE CONTACT THE LOCATION AND SURVEYS UNIT.
2. PROJECT CONTROL WAS ESTABLISHED USING GNSS, THE GLOBAL NAVIGATION SATELLITE SYSTEM.
3. RIGHT OF WAY MONUMENTATION ESTABLISHED 28FEB2019 TO 11JUN2019 AND 02SEP2021 TO 16SEP2021 .

REVISIONS

21-SEP-2021 09:35:00 14B_NCDOT_R2511A_RW_staking_revisions_SURVEY\DWG\WORK\RW series\R2511A_1.s.rw41.dgn
21-SEP-2021 09:35:00 14B_NCDOT_R2511A_RW_staking_revisions_SURVEY\DWG\WORK\RW series\R2511A_1.s.rw41.dgn
21-SEP-2021 09:35:00 14B_NCDOT_R2511A_RW_staking_revisions_SURVEY\DWG\WORK\RW series\R2511A_1.s.rw41.dgn

MATCHLINE -L- STA. 484 + 00 SEE SHEET RW40

MATCHLINE -L- STA. 496 + 50 SEE SHEET RW42

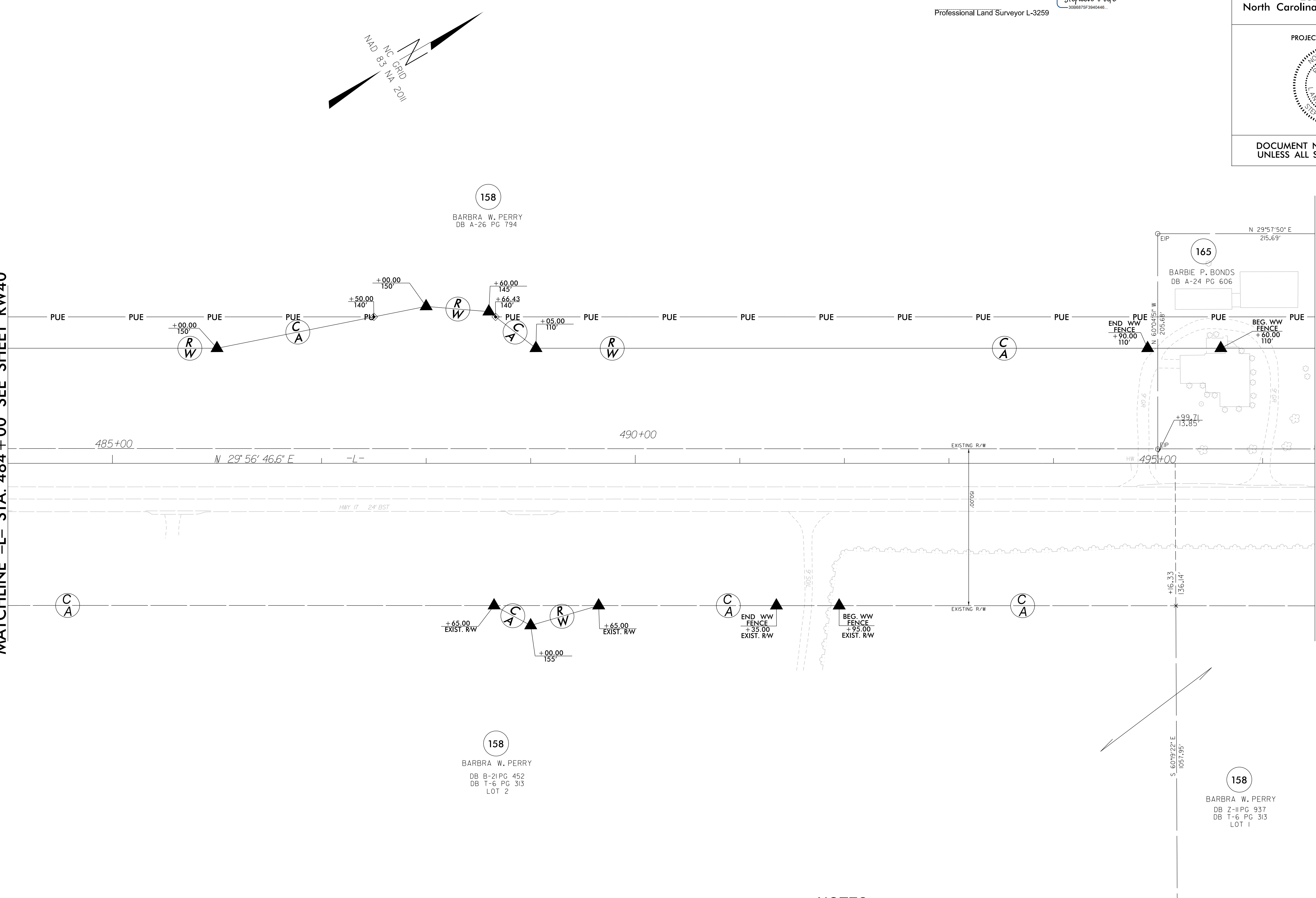

I, Stephen R. Wolfe, certify that the right of way and permanent easement monumentation for this project shown herein was completed under my direct and responsible charge from an actual survey made under my supervision; that all horizontal closures had a minimum ratio of precision of 1:10,000 (Class A). Field work was performed from 28FEB2019 to 11JUN2019, and from 02SEP2021 to 16SEP2021 and all coordinates are based on NAD83/2011; That this survey was performed to meet the requirements of 21NCAC 56.1600 as applicable.

This 21 day of September, 2021.

Professional Land Surveyor L-3259

DocuSigned by:
Stephen Wolfe
3086875F3940448...

PROJECT REFERENCE NO.	SHEET NO.
R-2511	RW41
Location and Surveys	
JoynerKeeny, PLLC 1051 N. Winstead Avenue Rocky Mount, NC 27804 252-977-3124 North Carolina Firm Number P-0551	
PROJECT SURVEYOR	
DOCUMENT NOT CONSIDERED FINAL UNLESS ALL SIGNATURES COMPLETED	

NOTES:

1. IF FURTHER INFORMATION REGARDING PROJECT CONTROL IS NEEDED PLEASE CONTACT THE LOCATION AND SURVEYS UNIT.
2. PROJECT CONTROL WAS ESTABLISHED USING GNSS, THE GLOBAL NAVIGATION SATELLITE SYSTEM.
3. RIGHT OF WAY MONUMENTATION ESTABLISHED 28FEB2019 TO 11JUN2019 AND 02SEP2021 TO 16SEP2021 .

REVISIONS

MATCHLINE -L- STA. 496 + 50 SEE SHEET RW41

MATCHLINE -L- STA. 509 + 00 SEE SHEET RW43

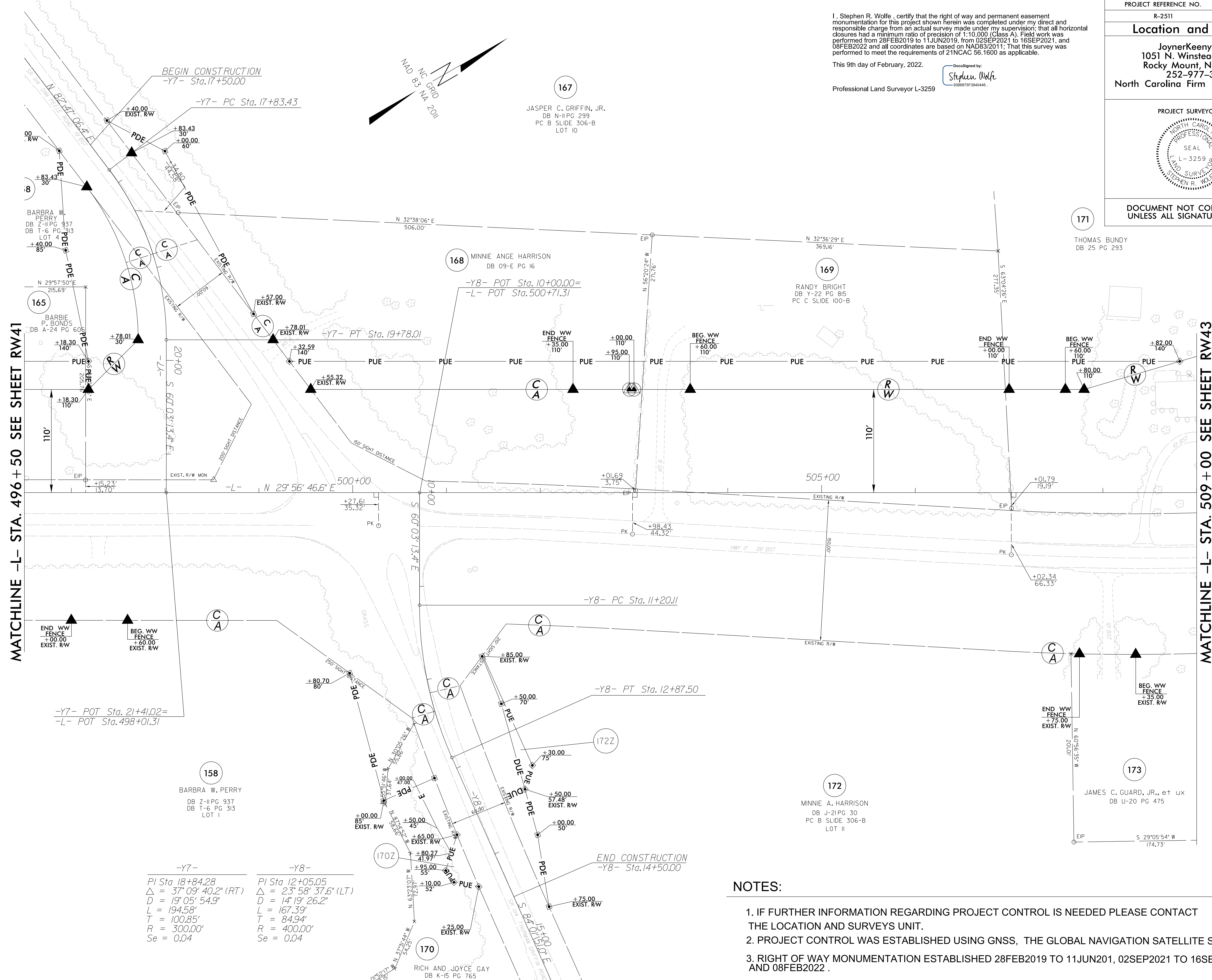

I, Stephen R. Wolfe, certify that the right of way and permanent easement monumentation for this project shown herein was completed under my direct and responsible charge from an actual survey made under my supervision; that all horizontal closures had a minimum ratio of precision of 1:10,000 (Class A). Field work was performed from 28FEB2019 to 11JUN2019, 02SEP2021 to 16SEP2021, and 08FEB2022 and all coordinates are based on NAD83/2011. That this survey was performed to meet the requirements of 21NCAC 56.1600 as applicable.

This 9th day of February, 2022.

DocuSigned by:
Stephen Wolfe
3066875F3940446...

Professional Land Surveyor L-3259

PROJECT REFERENCE NO.	SHEET NO.
R-2511	RW42
Location and Surveys	
JoynerKeeny, PLLC 1051 N. Winstead Avenue Rocky Mount, NC 27804 252-977-3124 North Carolina Firm Number P-0551	
PROJECT SURVEYOR	
DOCUMENT NOT CONSIDERED FINAL UNLESS ALL SIGNATURES COMPLETED	

NOTES:

1. IF FURTHER INFORMATION REGARDING PROJECT CONTROL IS NEEDED PLEASE CONTACT THE LOCATION AND SURVEYS UNIT.
2. PROJECT CONTROL WAS ESTABLISHED USING GNSS, THE GLOBAL NAVIGATION SATELLITE SYSTEM.
3. RIGHT OF WAY MONUMENTATION ESTABLISHED 28FEB2019 TO 11JUN201, 02SEP2021 TO 16SEP2021, AND 08FEB2022 .

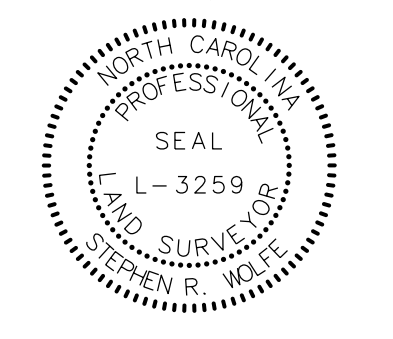
PROJECT REFERENCE NO.	SHEET NO.
R-2511	RW43
Location and Surveys	
JoynerKeeny, PLLC 1051 N. Winstead Avenue Rocky Mount, NC 27804 252-977-3124 North Carolina Firm Number P-0551	
PROJECT SURVEYOR	
	
DOCUMENT NOT CONSIDERED FINAL UNLESS ALL SIGNATURES COMPLETED	

I, Stephen R. Wolfe, certify that the right of way and permanent easement monumentation for this project shown herein was completed under my direct and responsible charge from an actual survey made under my supervision; that all horizontal closures had a minimum ratio of precision of 1:10,000 (Class A). Field work was performed from 28FEB2019 to 11JUN2019, and from 02SEP2021 to 16SEP2021 and all coordinates are based on NAD83/2011. That this survey was performed to meet the requirements of 21NCAC 56.1600 as applicable.

This 21 day of September, 2021.

Designed by:
Stephen Wolfe
3066875F3940446

Professional Land Surveyor L-3259

177
JOSEPH S. GRIFFIN
DB N-II PG 126
PC B SLIDE 306-B
LOT 1

175
JOSEPH S. GRIFFIN
DB N-II PG 126
PC B SLIDE 306-B
LOT 2

171
THOMAS BUNDY
DB 25 PG 293

174
JOSEPH S. GRIFFIN
DB L-16 PG 759

175A
JOSEPH S. GRIFFIN, JR.
DB A-24 PG 193
PC B SLIDE 306-B
LOT 3 (OUT PARCEL)

179
SETH & RACHEL PERRY FARMS, LLC
DB M-24 PG 284
DB T-10 PG 654
MB 13 PG 14
PARCEL 2

178
HUGH B. KENNEDY, et ux
DB C-17 PG 366
MB 13 PG 14

176
J. COMER GRIFFIN
DB N-II PG 299

172
MINNIE A. HARRISON
DB J-21 PG 30
PC B SLIDE 306-B
LOT II

173
JAMES C. GUARD, JR., et ux
DB U-20 PG 475

-L-

Pls Sta 513+87.31	Pl Sta 518+10.05	Pls Sta 522+32.00
$\theta_s = 0^\circ 24' 33.3''$	$\Delta = 6^\circ 22' 05.4''$ (LT)	$\theta_s = 0^\circ 24' 33.3''$
$L_s = 100.00'$	$D = 0^\circ 49' 06.6''$	$L_s = 100.00'$
$LT = 66.67'$	$L = 778.02'$	$LT = 66.67'$
$ST = 33.33'$	$T = 389.41'$	$ST = 33.33'$
	$R = 7,000.00'$	
	$Se = 0.025'$	

NOTES:

1. IF FURTHER INFORMATION REGARDING PROJECT CONTROL IS NEEDED PLEASE CONTACT THE LOCATION AND SURVEYS UNIT.
2. PROJECT CONTROL WAS ESTABLISHED USING GNSS, THE GLOBAL NAVIGATION SATELLITE SYSTEM.
3. RIGHT OF WAY MONUMENTATION ESTABLISHED 28FEB2019 TO 11JUN2019 AND 02SEP2021 TO 16SEP2021.

REVISIONS

MATCHLINE -L- STA. 509 + 00 SEE SHEET RW42

MATCHLINE -L- STA. 522 + 00 SEE SHEET RW44

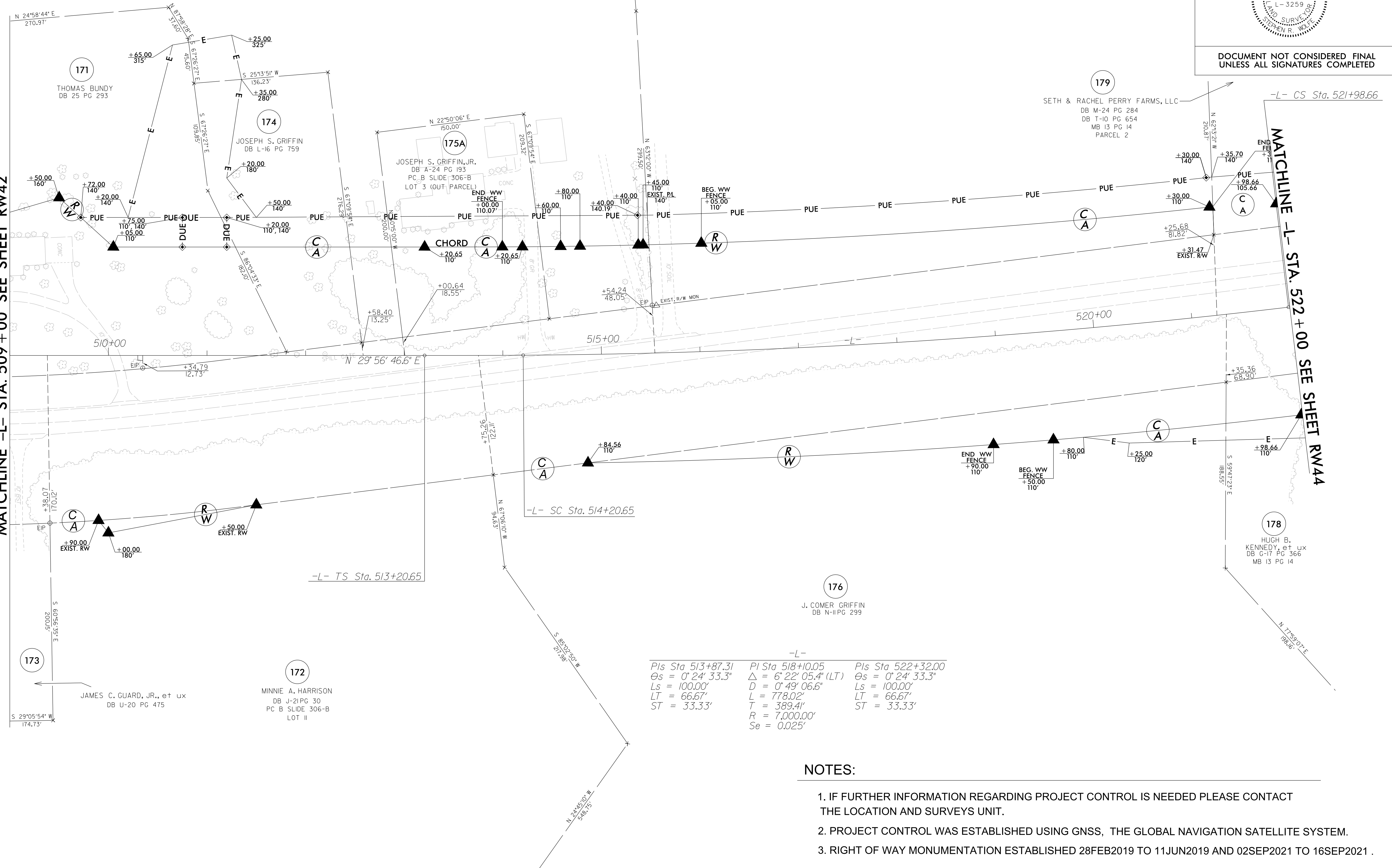

2:\SEP\2021\19\190014B_NCDOT_R2511A_RW_staking_revisions\SURVEY\DGNN\WORK\RW\series\N25111_1s_rw43.dgn
21SEP2021 10:46 AM
JKA

25-FEB-2022 13:55 138014C_NCDOT_R2511A_RW staking_revisions2\SURVEY\DGN\WORK\RW\RW SERIES\150_195_r2511_1s_rw46.dgn
 25-FEB-2022 13:55 138014C_NCDOT_R2511A_RW staking_revisions2\SURVEY\DGN\WORK\RW\RW SERIES\150_195_r2511_1s_rw46.dgn
 25-FEB-2022 13:55 138014C_NCDOT_R2511A_RW staking_revisions2\SURVEY\DGN\WORK\RW\RW SERIES\150_195_r2511_1s_rw46.dgn

REVISIONS

MATCHLINE -L- STA. 546+00 SEE SHEET RW45

MATCHLINE -L- STA. 559+00 SEE SHEET RW47

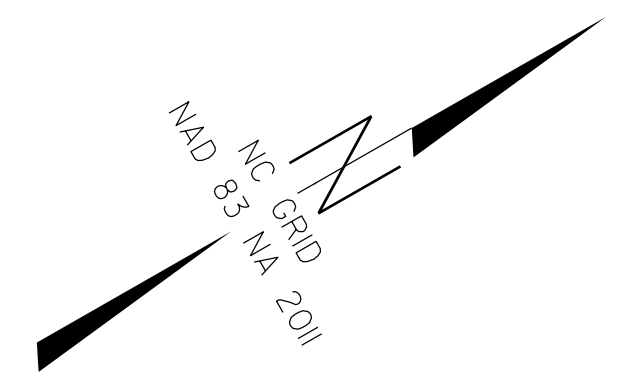

184
 SETH & RACHEL PERRY FARM, LLC
 DB X-21 PG 959
 DB M-24 PG 284
 WILL BOOK 8 PG 103

184
 SETH & RACHEL PERRY FARM, LLC
 DB X-21 PG 959
 DB M-24 PG 284
 WILL BOOK 8 PG 103

-L-
 Pls Sta 552+01.65 PI Sta 557+63.51
 Os = 3' 27' 18.1" Δ = 27' 13' 29.9" (LT)
 Ls = 240.00' D = 2' 52' 45.1"
 LT = 160.03' L = 945.58'
 ST = 80.03' T = 481.89'
 R = 1,990.00'
 Se = 0.06

I, Stephen R. Wolfe, certify that the right of way and permanent easement
 monumentation for this project shown herein was completed under my direct and
 responsible charge from an actual survey made under my supervision; that all horizontal
 closures had a minimum ratio of precision of 1:10,000 (Class A). Field work was
 performed from 28FEB2019 to 11JUN2019, 02SEP2021 to 16SEP2021, and
 08FEB2022 and all coordinates are based on NAD83/2011. That this survey was
 performed to meet the requirements of 21NCAC 56.1600 as applicable.

This 9th day of February, 2022.
 Professional Land Surveyor L-3259

DocuSigned by:
 Stephen Wolfe
 3086875F3940446

PROJECT REFERENCE NO.	SHEET NO.
R-2511	RW46
Location and Surveys	
JoynerKeeny, PLLC 1051 N. Winstead Avenue Rocky Mount, NC 27804 252-977-3124 North Carolina Firm Number P-0551	
PROJECT SURVEYOR	
DOCUMENT NOT CONSIDERED FINAL UNLESS ALL SIGNATURES COMPLETED	

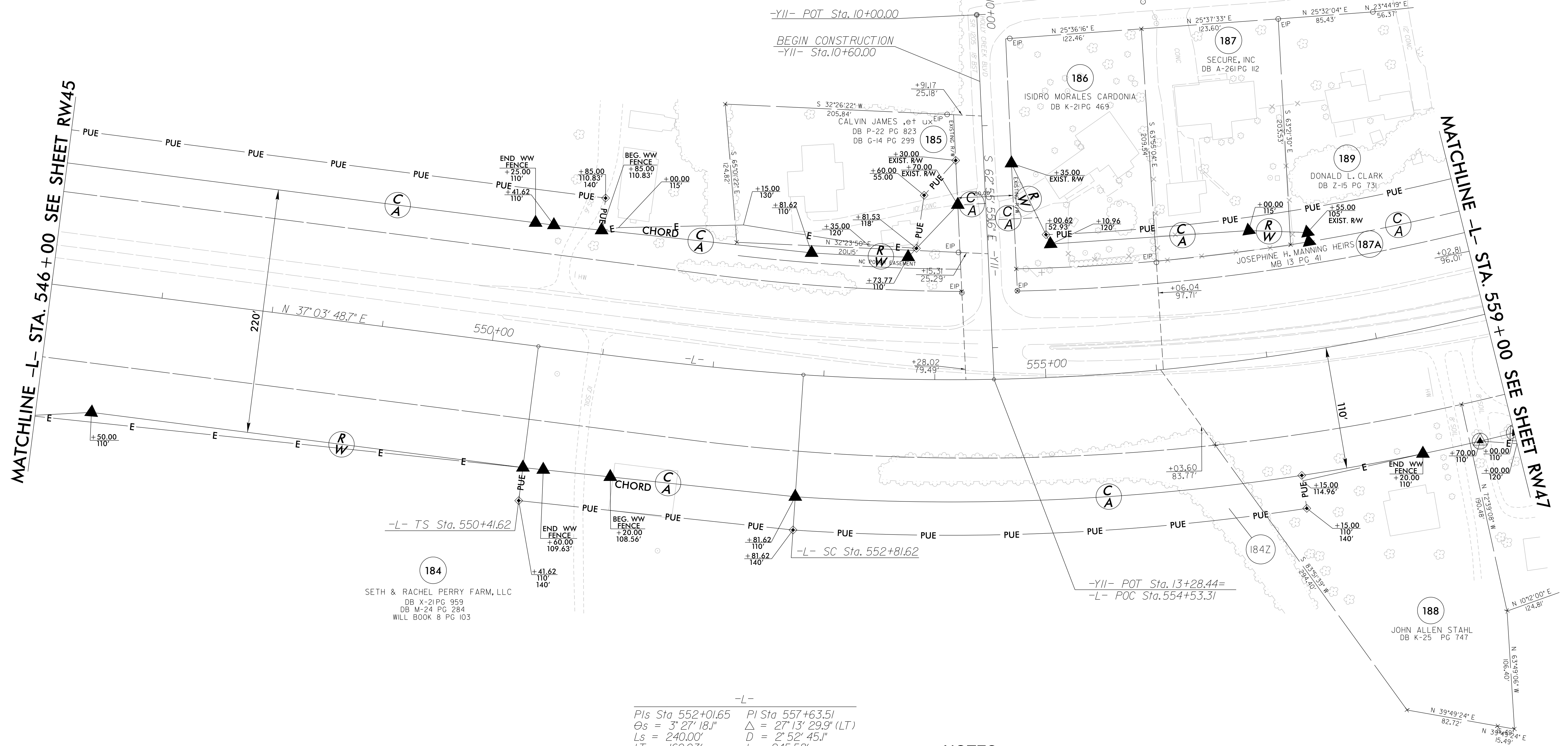

NOTES:

1. IF FURTHER INFORMATION REGARDING PROJECT CONTROL IS NEEDED PLEASE CONTACT THE LOCATION AND SURVEYS UNIT.
2. PROJECT CONTROL WAS ESTABLISHED USING GNSS, THE GLOBAL NAVIGATION SATELLITE SYSTEM.
3. RIGHT OF WAY MONUMENTATION ESTABLISHED 28FEB2019 TO 11JUN2019, 02SEP2021 TO 16SEP2021, AND 08FEB2022.

PROJECT REFERENCE NO.	SHEET NO.
R-2511	RW47
Location and Surveys	
JoynerKeeny, PLLC 1051 N. Winstead Avenue Rocky Mount, NC 27804 252-977-3124 North Carolina Firm Number P-0551	
PROJECT SURVEYOR	
DOCUMENT NOT CONSIDERED FINAL UNLESS ALL SIGNATURES COMPLETED	

I, Stephen R. Wolfe, certify that the right of way and permanent easement monumentation for this project shown herein was completed under my direct and responsible charge from an actual survey made under my supervision; that all horizontal closures had a minimum ratio of precision of 1:10,000 (Class A). Field work was performed from 28FEB2019 to 11JUN2019, and from 02SEP2021 to 16SEP2021 and all coordinates are based on NAD83/2011. That this survey was performed to meet the requirements of 21NCAC 56.1600 as applicable.

This 21 day of September, 2021.
Professional Land Surveyor L-3259

DocuSigned by:
Stephen Wolfe
3006875F3040446

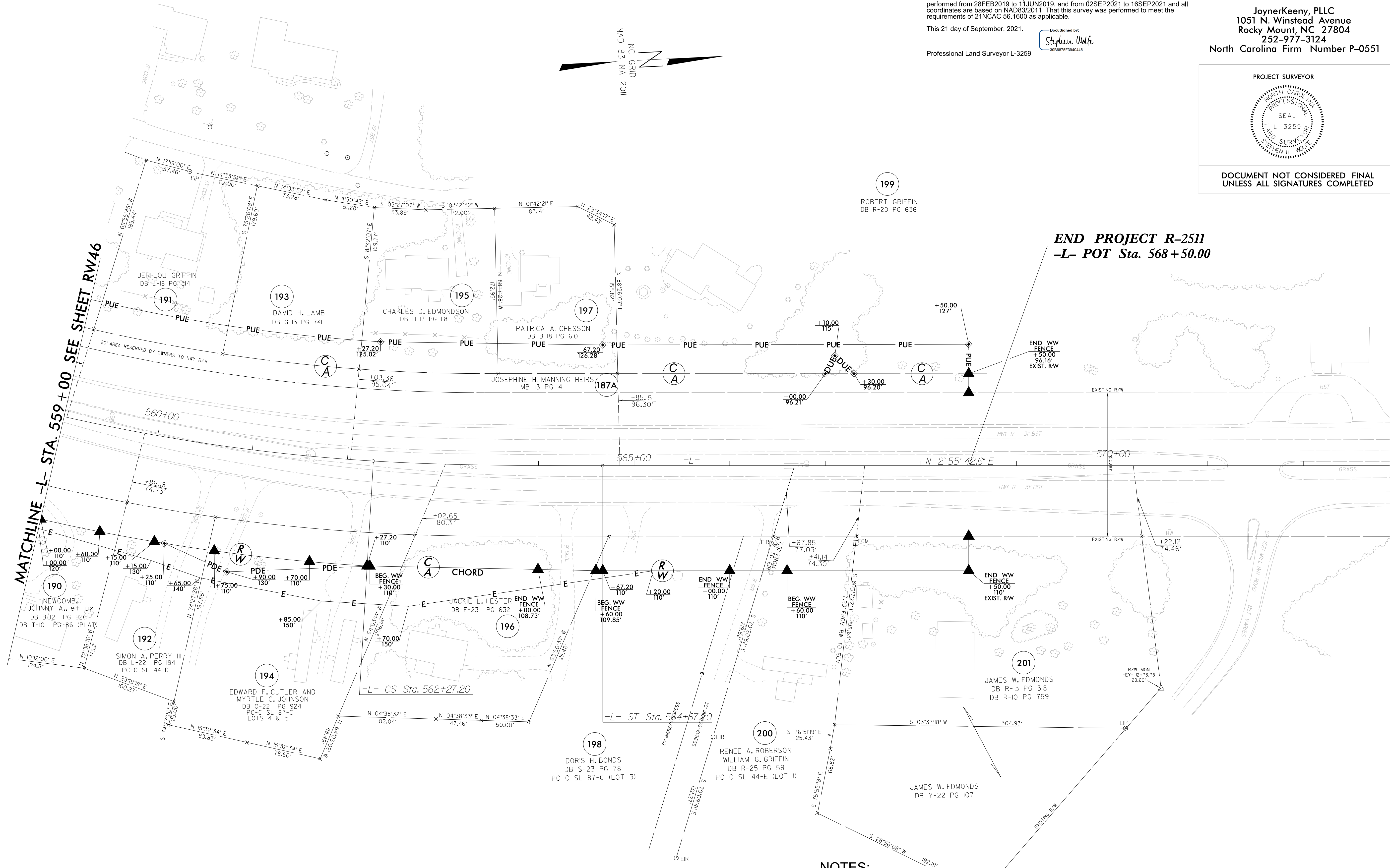
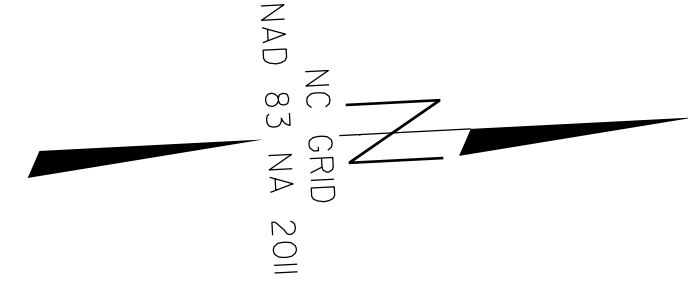

MATCHLINE -L- STA. 559+00 SEE SHEET RW46

END PROJECT R-2511
-L- POT Sta. 568+50.00

-L- CS Sta. 562+27.20

-L- ST Sta. 544+57.00

REVISIONS

21-SEP-2021 11:41:19 90014B_NCD001_R2511A_RW_series\Revisions\SURVEY\DWG\WORK\RW\RW_series\R2511A_Ls_rw47.dgn
A1_JKA_021

NOTES:

1. IF FURTHER INFORMATION REGARDING PROJECT CONTROL IS NEEDED PLEASE CONTACT THE LOCATION AND SURVEYS UNIT.
2. PROJECT CONTROL WAS ESTABLISHED USING GNSS, THE GLOBAL NAVIGATION SATELLITE SYSTEM.
3. RIGHT OF WAY MONUMENTATION ESTABLISHED 28FEB2019 TO 11JUN2019 AND 02SEP2021 TO 16SEP2021.

-L-
 Pls Sta 557+63.51 Pls Sta 563+07.22
 $\Delta = 27'13''29.9''$ (LT) $\Theta_s = 3'27''18.1''$
 $D = 2'52''45.1''$ $L_s = 240.00'$
 $L = 945.58'$ $LT = 160.03'$
 $T = 481.89'$ $ST = 80.03'$
 $R = 1,990.00'$
 $Se = 0.06$