

NOTES

INFORMATION INDICATED ON THE LOCATION SKETCH SHALL BE CONSIDERED GENERAL INFORMATION ONLY. THE CONTRACTOR SHALL CONFIRM, THROUGH OTHER SOURCES, SPECIFIC INFORMATION REGARDING BRIDGES, ROADWAYS, UTILITIES, THE SURROUNDING AREA, AND ANY OTHER ASPECTS THAT MAY BE NECESSARY TO PERFORM AND COMPLETE THE PROJECT.

BRIDGE COORDINATES

BRIDGE No.	LATITUDE	LONGITUDE
910028	35°-45'-16.25"	78°-31'-55.76"
910240	35°-42'-9.3"	78°-28'-41.29"



BRIDGE 910028 LOCATION SKETCH



BRIDGE 910240 LOCATION SKETCH

PROJECT NO. **15BPR.49**
WAKE COUNTY
 BRIDGE NO. **910028 & 910240**

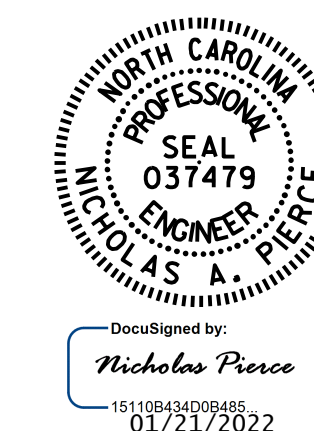

STATE OF NORTH CAROLINA
 DEPARTMENT OF TRANSPORTATION
 RALEIGH

LOCATION SKETCH
 FOR BRIDGE ON SR 1007
 (POOLE RD.) AND BRIDGE ON
 SR 2509 (MIAL PLANTATION RD.)
 OVER NEUSE RIVER

DRAWN BY : N.A. PIERCE DATE : 05/2019
 CHECKED BY : _____ DATE : _____
 DESIGN ENGINEER OF RECORD: N.A. PIERCE DATE : 11/2021

DOCUMENT NOT CONSIDERED
 FINAL UNLESS ALL
 SIGNATURES COMPLETED

REVISIONS						SHEET NO.
NO.	BY:	DATE:	NO.	BY:	DATE:	S-1
1			3			TOTAL SHEETS
2			4			73