

SEE RSD 1101.02 (1 OF 14)  
AND 1101.02 (3 OF 14)  
FOR TEMPORARY LANE CLOSURES

MESSAGE NO. 1	MESSAGE NO. 2
LEFT LANE CLOSED	MERGE RIGHT
CHANGEABLE MESSAGE SIGN	

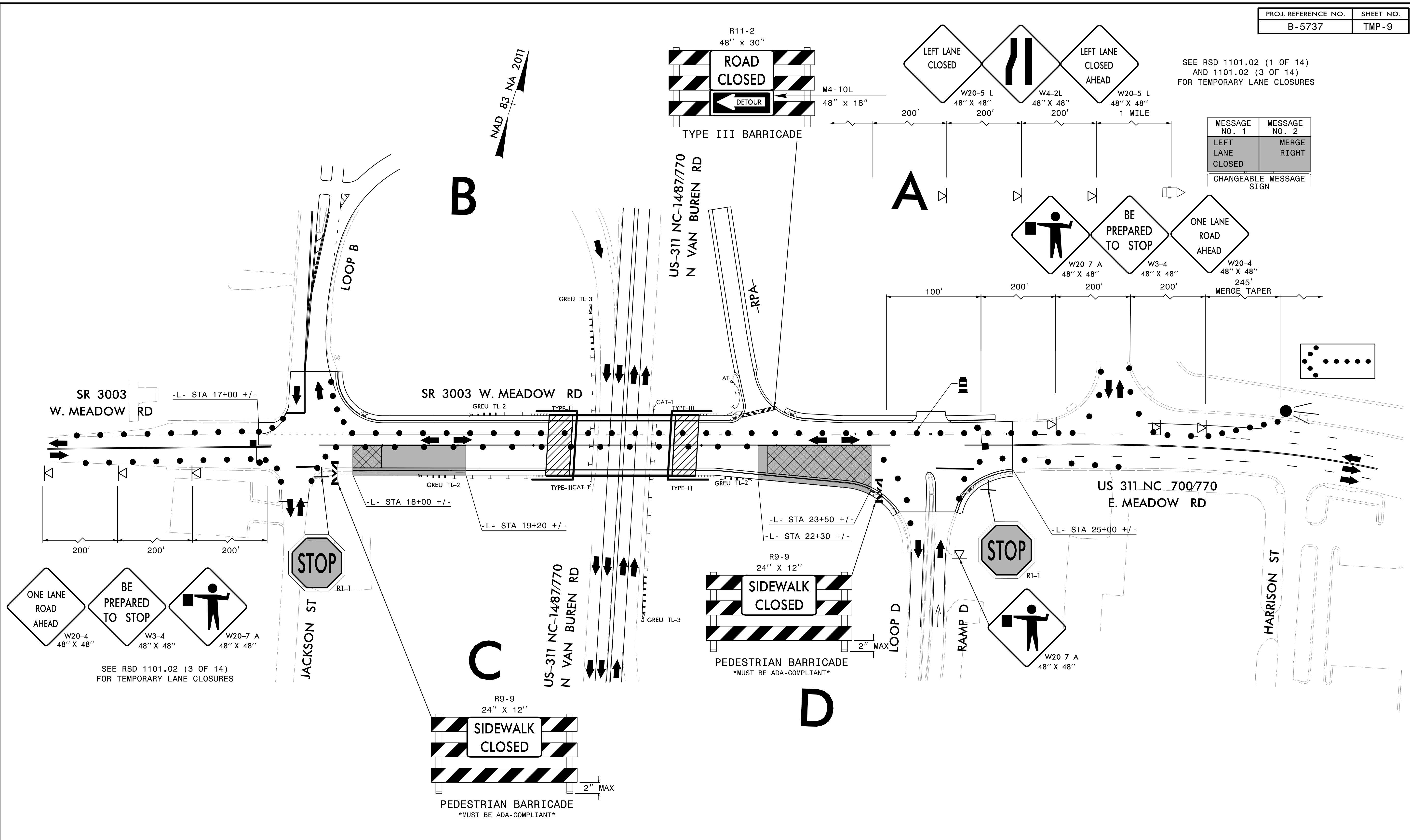

ONE LANE ROAD AHEAD  
W20-4 48" X 48"

BE PREPARED TO STOP  
W3-4 48" X 48"

STOP SIGN  
R1-1

SEE RSD 1101.02 (3 OF 14)  
FOR TEMPORARY LANE CLOSURES

R9-9  
24" X 12"

SIDEWALK CLOSED

PEDESTRIAN BARRICADE  
\*MUST BE ADA-COMPLIANT\*

R9-9  
24" X 12"

SIDEWALK CLOSED

PEDESTRIAN BARRICADE  
\*MUST BE ADA-COMPLIANT\*

R11-2  
48" X 30"

ROAD CLOSED

DETOUR

M4-10L  
48" X 18"

TYPE III BARRICADE

LEFT LANE CLOSED

W20-5 L  
48" X 48"

W4-2L  
48" X 48"

LEFT LANE CLOSED AHEAD

W20-5 L  
48" X 48"

1 MILE

W20-7 A  
48" X 48"

BE PREPARED TO STOP

W3-4  
48" X 48"

W20-4  
48" X 48"

245' MERGE TAPER

2/2/2022  
 G:\RA\1001-103\B5737\TrafficControl\TCP\B5737-1c-tmp-09.dgn  
 gmedlin

**moffatt & nichol**  
 4700 FALLS OF NEUSE ROAD, SUITE 300  
 RALEIGH, NORTH CAROLINA 27609  
 (919) 781-4626 VOICE (919) 781-4869 FAX  
 NC License NO.: F-0105

APPROVED: *Trout E. Huffman*  
 DATE: 2/3/2022

SEAL

DOCUMENT NOT CONSIDERED FINAL  
UNLESS ALL SIGNATURES COMPLETED

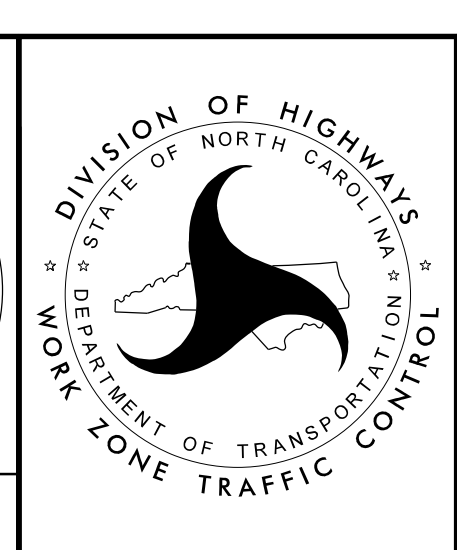

PHASE 3 STEP 2  
-L-