

I, Rudolf A. VanderVelde Jr., PLS, certify that the right of way and permanent easement monumentation for this project shown herein was completed under my direct and responsible charge from an actual survey made under my supervision; that all horizontal closures had a minimum ratio of precision of 1:10,000 (Class A). Field work was performed from 8/17/21 and 8/25/21 and all coordinates are based on NAD83/2011; That this survey was performed to meet the requirements of 21NCAC 56.1600 as applicable.

This 4th day of February, 2022.

 Rudolf A. VanderVelde Jr.
 Professional Land Surveyor L-5146
 2/4/2022

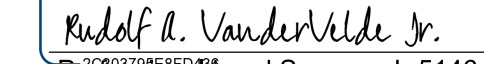
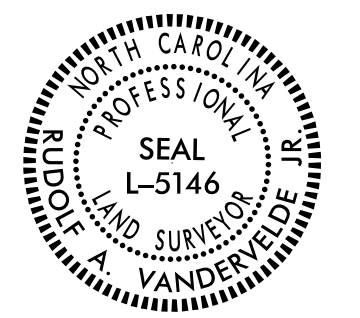
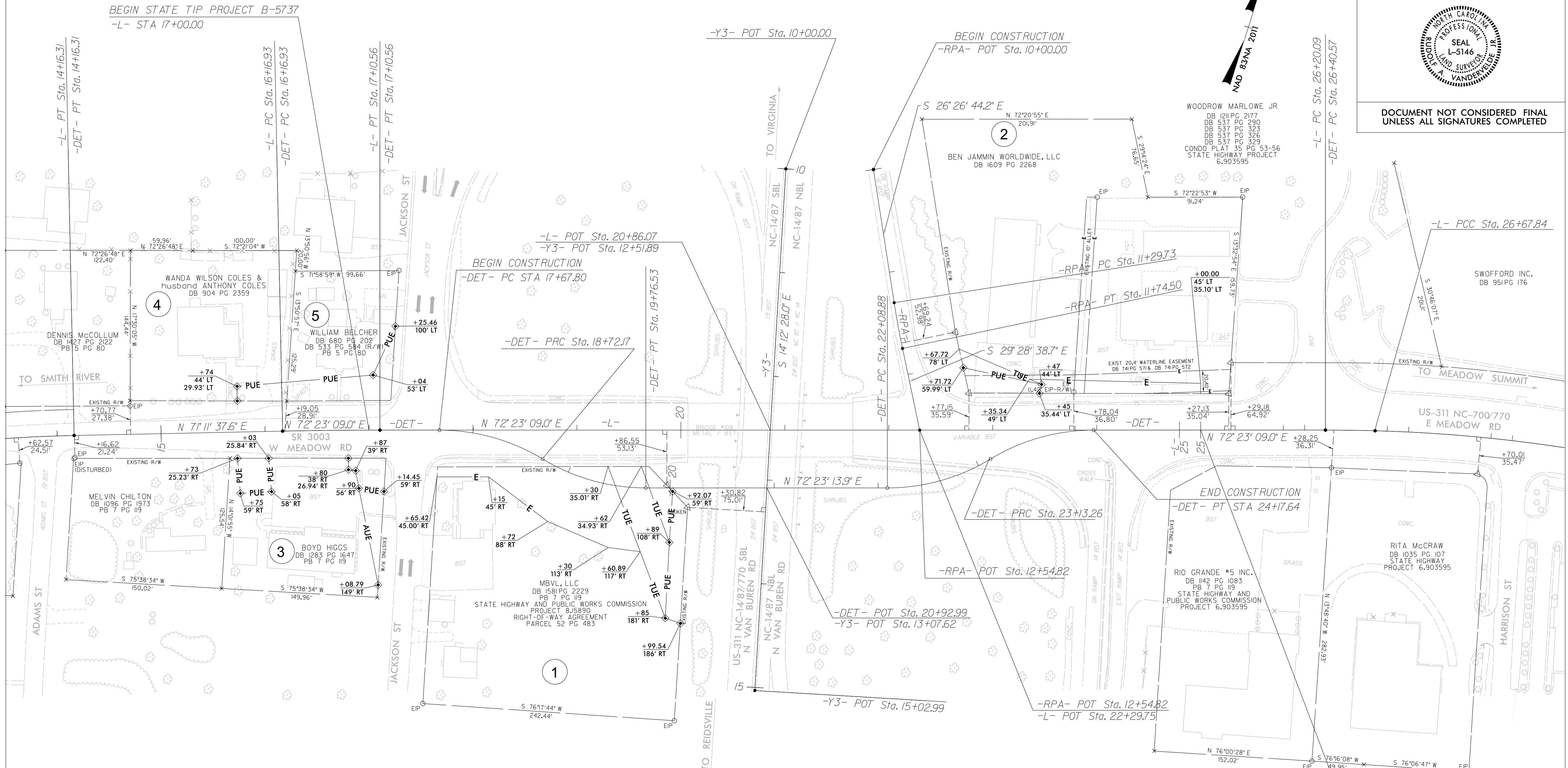

DOCUMENT NOT CONSIDERED FINAL
UNLESS ALL SIGNATURES COMPLETED



<p>PI Sta 12+07.3 $\Delta = 7' 44'' 58.2''$ (RT) $D = 7' 09'' 22.1''$ $L = 108.29'$ $T = 54.23'$ $R = 800.65'$</p>	<p>PI Sta 13+40.63 $\Delta = 6' 15'' 49.2''$ (RT) $D = 4' 08'' 02.3''$ $L = 151.52'$ $T = 75.83'$ $R = 1,385.97'$</p>	<p>PI Sta 16+63.75 $\Delta = 1' 11'' 31.5''$ (RT) $D = 1' 16'' 23.7''$ $L = 93.63'$ $T = 46.81'$ $R = 4,499.99'$</p>	<p>PI Sta 18+21.32 $\Delta = 3' 18'' 33.1''$ (RT) $D = 29' 59'' 52.0''$ $L = 104.37'$ $T = 53.52'$ $R = 191.00'$</p>	<p>PI Sta 19+25.69 $\Delta = 3' 18'' 28.2''$ (LT) $D = 29' 59'' 52.0''$ $L = 104.37'$ $T = 53.52'$ $R = 191.00'$</p>	<p>PI Sta 22+62.41 $\Delta = 3' 18'' 43.6''$ (LT) $D = 29' 59'' 52.0''$ $L = 104.38'$ $T = 53.53'$ $R = 191.00'$</p>	<p>PI Sta 13+40.63 $\Delta = 6' 15'' 49.2''$ (RT) $D = 4' 08'' 02.3''$ $L = 151.52'$ $T = 75.83'$ $R = 1,385.97'$</p>	<p>PI Sta 16+63.75 $\Delta = 1' 11'' 31.5''$ (RT) $D = 1' 16'' 23.7''$ $L = 93.63'$ $T = 46.81'$ $R = 4,499.99'$</p>	<p>PI Sta 28+53.50 $\Delta = 14' 26'' 10.3''$ (RT) $D = 3' 54'' 30.9''$ $L = 369.35'$ $T = 185.66'$ $R = 1,465.90'$</p>
--	---	--	--	--	--	---	--	---

- NOTES:**
- IF FURTHER INFORMATION REGARDING PROJECT CONTROL IS NEEDED PLEASE CONTACT THE LOCATION AND SURVEYS UNIT.
 - PROJECT CONTROL WAS ESTABLISHED USING GNSS, THE GLOBAL NAVIGATION SATELLITE SYSTEM.
 - RIGHT OF WAY MONUMENTATION ESTABLISHED 8/17/21 TO 8/25/21.