

5/28/2021

|   |  |
|---|--|
| PROJECT REFERENCE NO.<br>B-5737   | SHEET NO.<br>5   |
| ROADWAY DESIGN ENGINEER<br>THOMAS H. HURFMAN<br>SEAL 023912<br>1/12/2022  | HYDRAULICS ENGINEER<br>CAMERON M. LONG<br>SEAL 034333<br>1/12/2022 |
| DOCUMENT NOT CONSIDERED FINAL<br>UNLESS ALL SIGNATURES COMPLETED  |  |
| moffatt & nichol<br>4700 FALLS OF NEUSE ROAD, SUITE 300<br>RALEIGH, NORTH CAROLINA 27609<br>(919) 781-8000 VOICE (919) 781-7800 FAX<br>NC License No.: F-0105 |  |

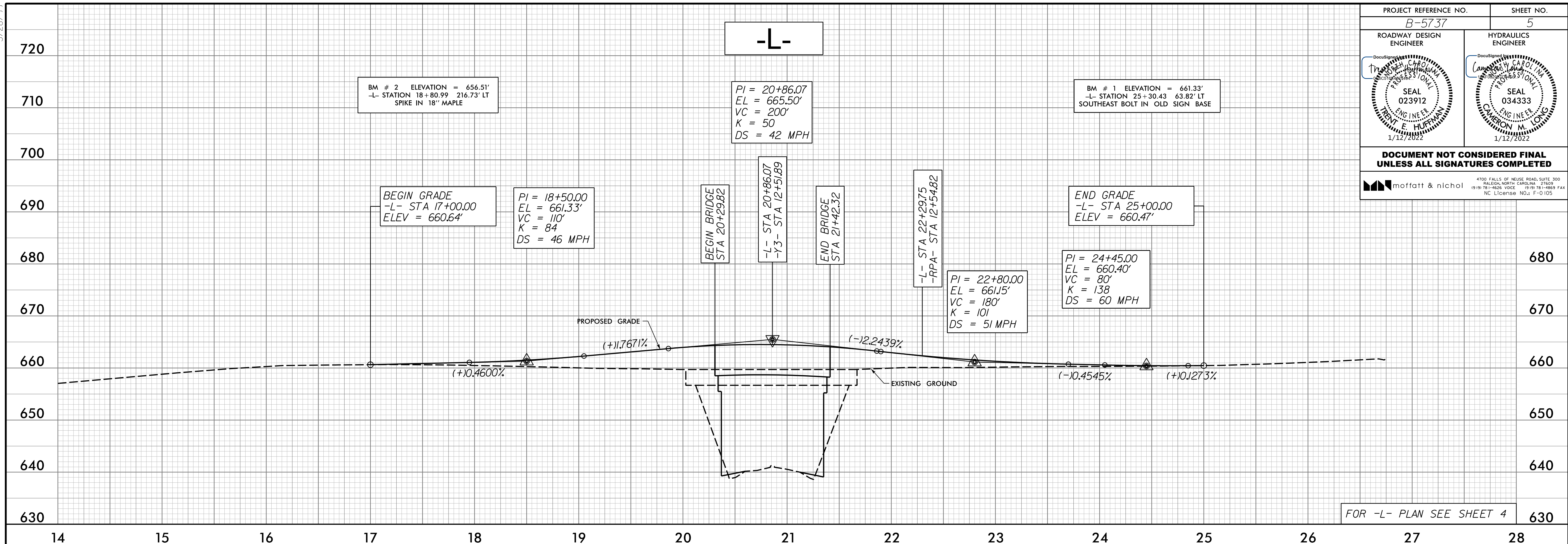

I:\30\2021\05\16\10011-103\B5737\Roadway\Proj\B5737\_rdy\_psh\_pf1\_05.dgn

