

**DETOUR ROUTE USED DURING CONSTRUCTION OF SECTION 5A**

\* NOTE: REFER TO SHEET TMP-4, INSET A, FOR WESTBOUND DICKINSON AVE DETOUR ROUTE AND ASSOCIATED SIGNAGE PLACEMENT  
 \*\* NOTE: USING DRUMS, CLOSE TURN LANE FROM 14TH STREET TO NB DICKINSON AVE.

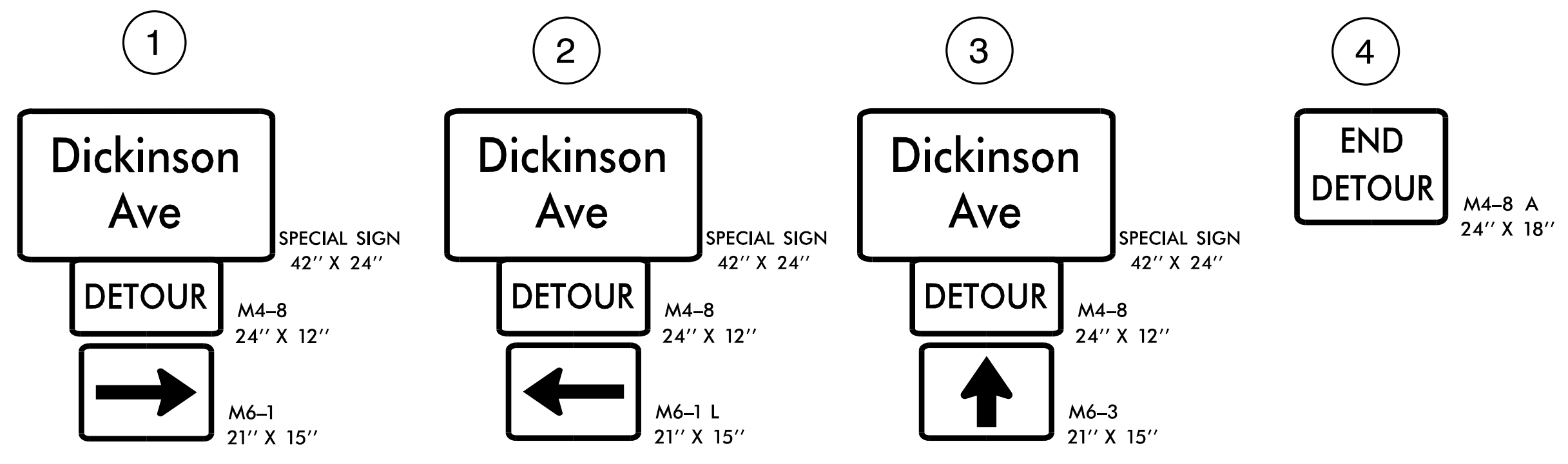
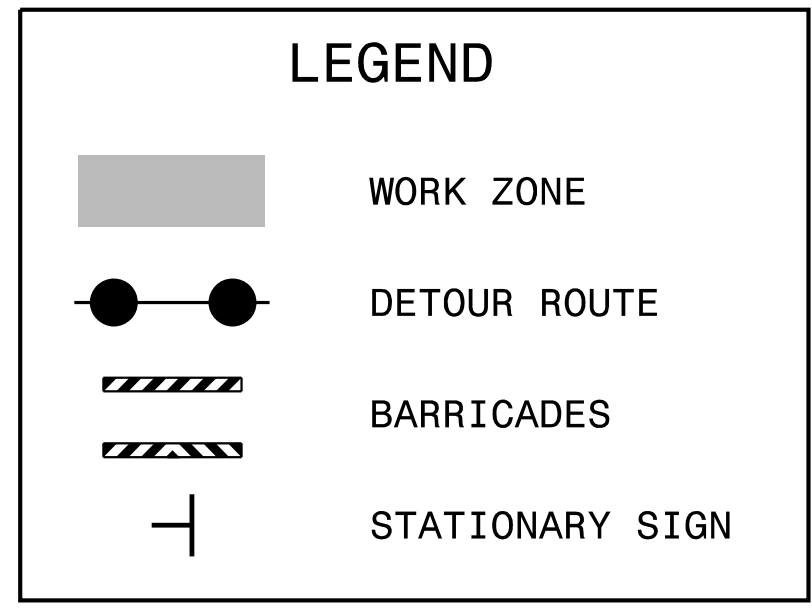
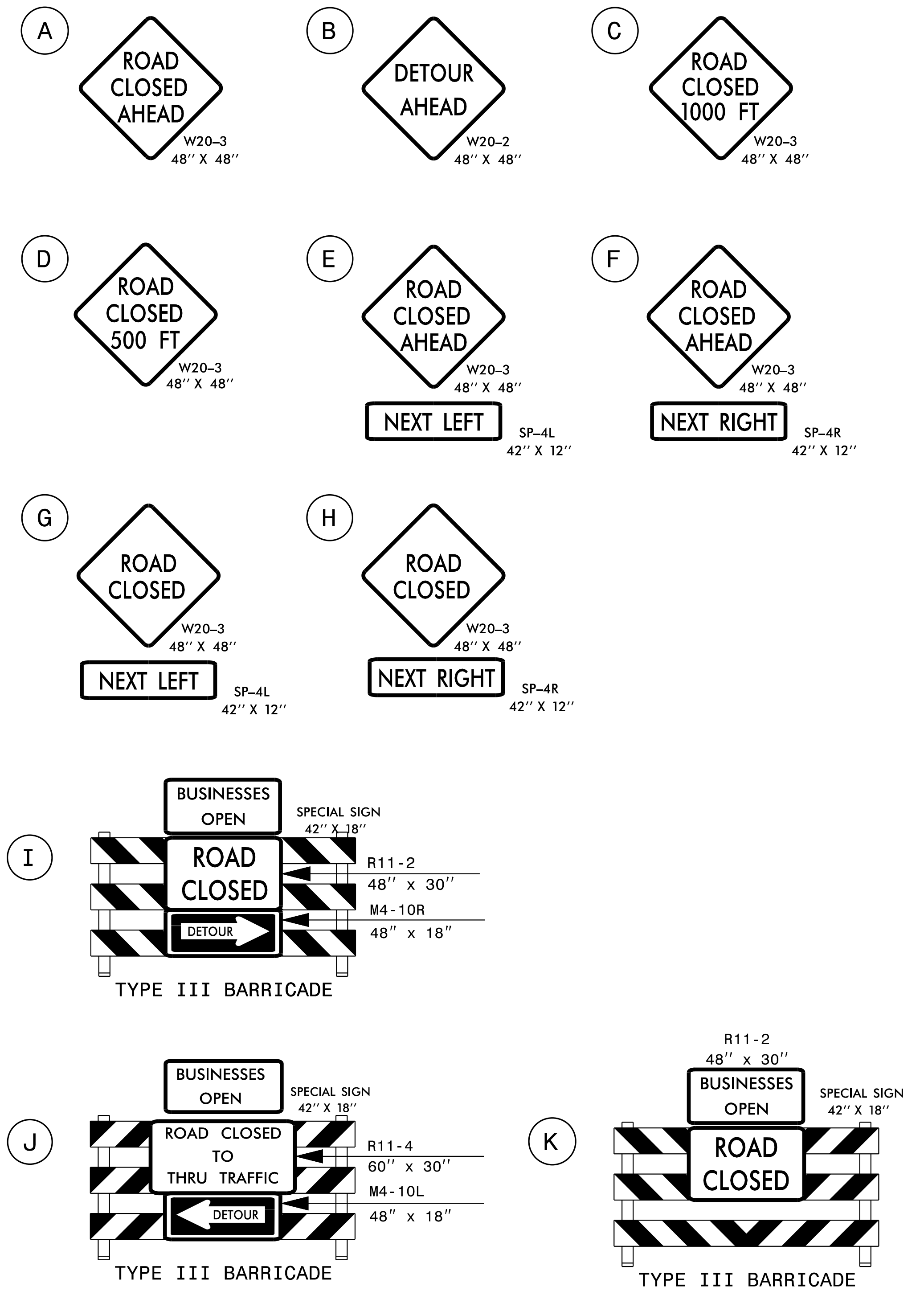

K:\RAL\_Roadway\01036243 - U-5606 Dickinson Avenue\TrafficControl\TCP-U-5606\_TC\_TMP\_12\_DefSec5A.dgn 1/17/2022

APPROVED: <i>Evan Parrot</i> DATE: 1/17/2022 SEAL DOCUMENT NOT CONSIDERED FINAL UNLESS ALL SIGNATURES COMPLETED			SECTION 5A DETOUR
--	--	--	----------------------

**Kimley»Horn**