



6/2/19

PROJECT REFERENCE NO.	SHEET NO.
U-5606	RW10
<b>Location and Surveys</b>	
	
<p>PROJECT SURVEYOR</p> 	
<p>DOCUMENT NOT CONSIDERED FINAL UNLESS ALL SIGNATURES COMPLETED</p>	

I, Garry L. Moore, certify that the right of way and permanent easement monumentation for this project shown herein was completed under my direct and responsible charge from an actual survey made under my supervision; that all horizontal closures had a minimum ratio of precision of 1:10,000 (Class A). Field work was performed from Dec. 2021 to Jan. 2022, and all coordinates are based on NAD83/2011; That this survey was performed to meet the requirements of 21NCAC 56.1600 as applicable.

This 11th day of January, 2022.

GARRY L. MOORE  
Professional Land Surveyor L-2717

DEPARTMENT OF TRANSPORTATION  
D.B. 3145, PG. 141  
(FORMERLY OWNED BY)  
HERBERT S. COREY & JO ANNE W. COREY

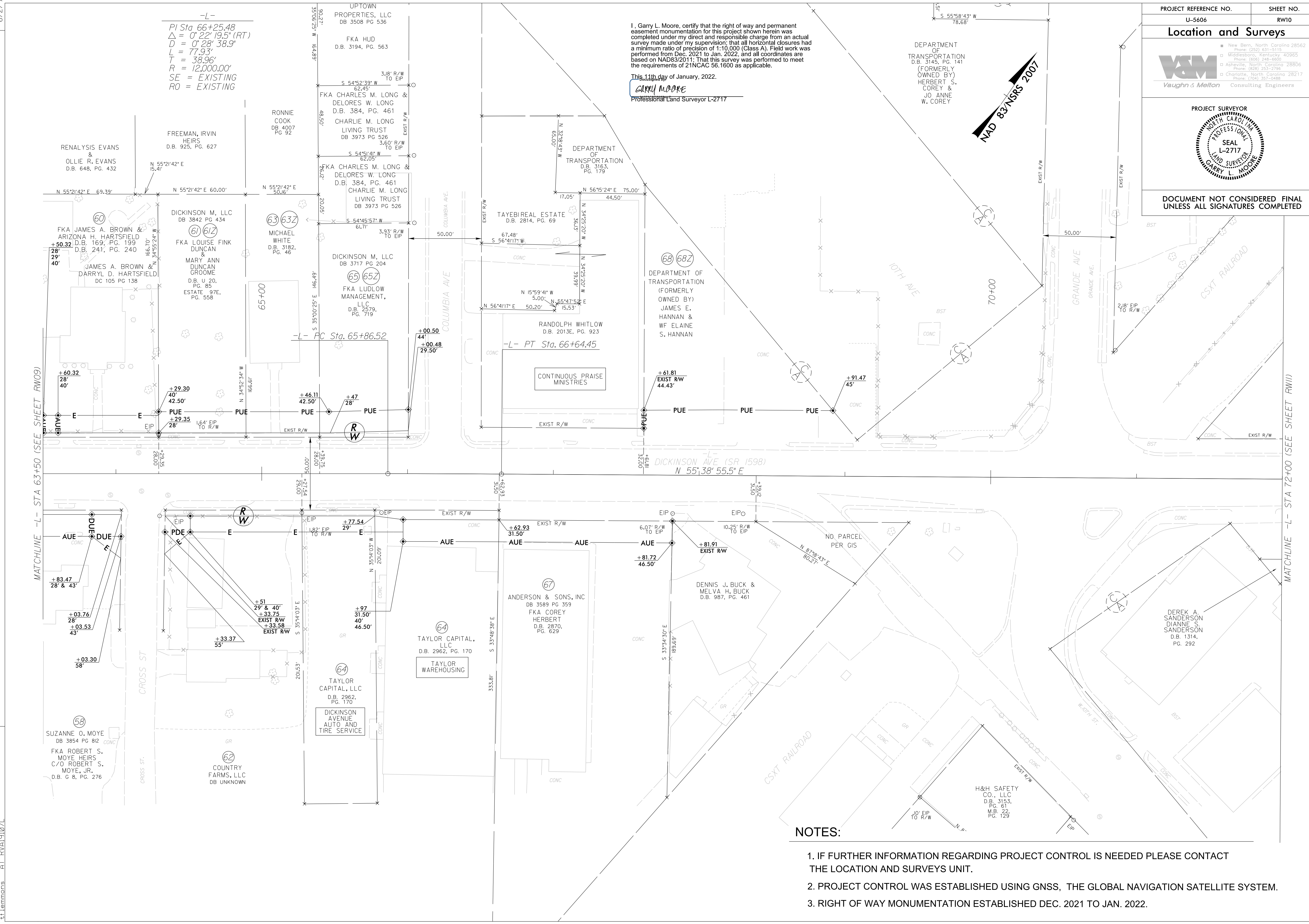

REVISIONS

MATCHLINE -L- STA 63+50 (SEE SHEET RW09)

MATCHLINE -L- STA 72+00 (SEE SHEET RW11)

**NOTES:**

1. IF FURTHER INFORMATION REGARDING PROJECT CONTROL IS NEEDED PLEASE CONTACT THE LOCATION AND SURVEYS UNIT.
2. PROJECT CONTROL WAS ESTABLISHED USING GNSS, THE GLOBAL NAVIGATION SATELLITE SYSTEM.
3. RIGHT OF WAY MONUMENTATION ESTABLISHED DEC. 2021 TO JAN. 2022.

I:\JAN-2022\15-02\U-5606\1\_s\_psh10.dgn  
 1/16/2022 10:56:06 AM  
 J Lemmons AT: RVA19107L