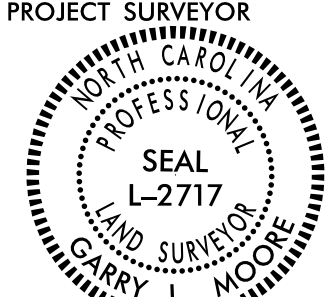

6/2/19

-L-
 PI Sta. 48+77.02
 $\Delta = 0^{\circ}12'40.8''(RT)$
 $D = 0^{\circ}22'55.1''$
 $L = 55.31'$
 $T = 27.65'$
 $R = 15,000.00'$
 $SE = NC$
 $RO = NONE$

I, Garry L. Moore, certify that the right of way and permanent easement monumentation for this project shown herein was completed under my direct and responsible charge from an actual survey made under my supervision; that all horizontal closures had a minimum ratio of precision of 1:10,000 (Class A). Field work was performed from Dec. 2021 to Jan. 2022, and all coordinates are based on NAD83/2011. That this survey was performed to meet the requirements of 21NCAC 56.1600 as applicable.
 This 11th day of January, 2022.
GARRY MOORE
 Professional Land Surveyor L-2717

PROJECT REFERENCE NO. U-5606	SHEET NO. RW08
Location and Surveys	
<p>■ New Bern, North Carolina 28562 Phone: (252) 833-1115 ■ Middlesboro, Kentucky 40965 Phone: (606) 248-8650 ■ Asheville, North Carolina 28806 Phone: (828) 253-2798 ■ Charlotte, North Carolina 28217 Phone: (704) 397-0488</p> <p>V&M Vaughn & Melton Consulting Engineers</p>	
PROJECT SURVEYOR	
	
DOCUMENT NOT CONSIDERED FINAL UNLESS ALL SIGNATURES COMPLETED	

NAD 83 NSRS 2007

REVISIONS

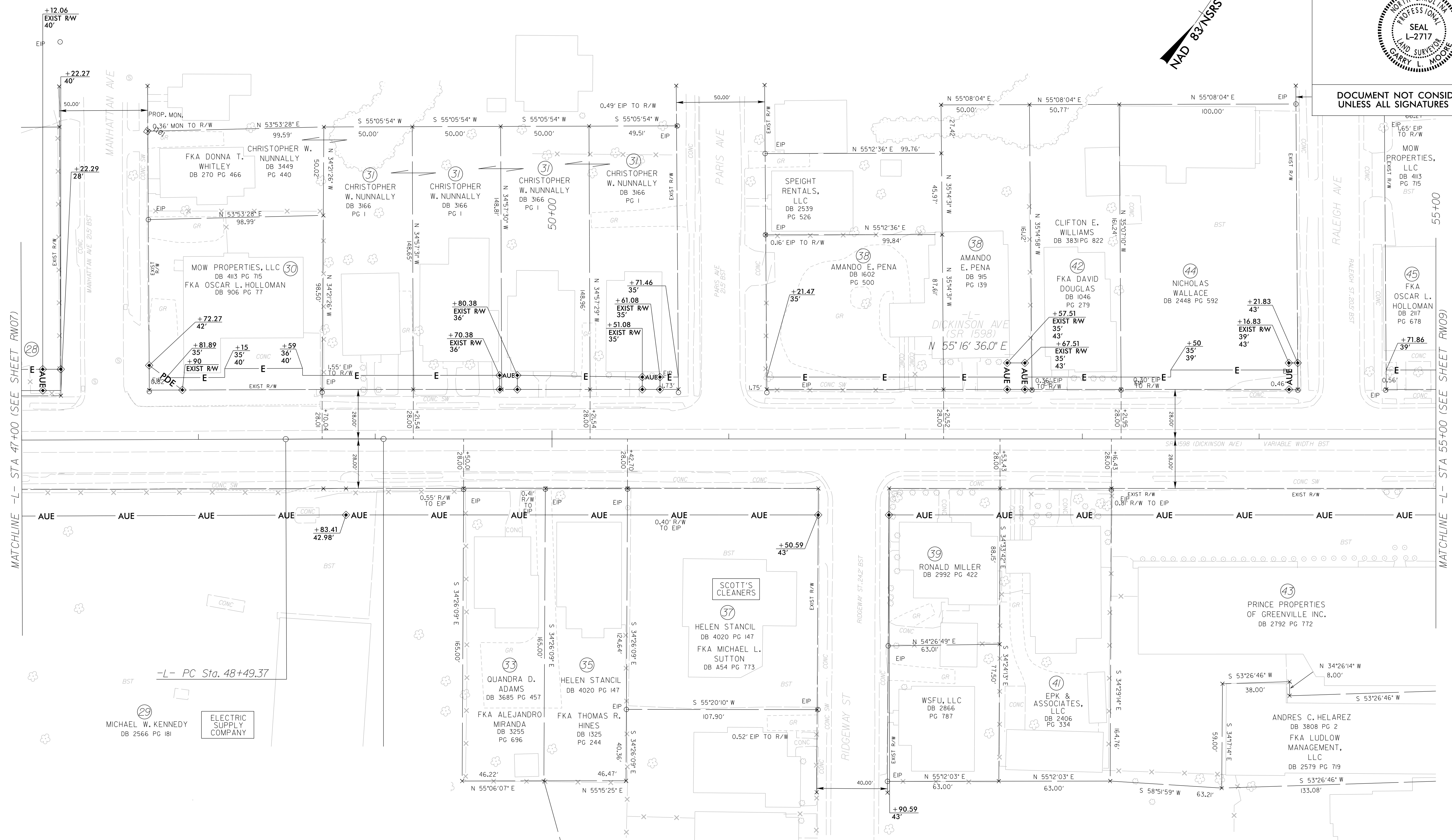

MATCHLINE -L- STA 47+00 (SEE SHEET RW07)

MATCHLINE -L- STA 55+00 (SEE SHEET RW09)

-L- PC Sta. 48+49.37

49+04.68

NOTES:

1. IF FURTHER INFORMATION REGARDING PROJECT CONTROL IS NEEDED PLEASE CONTACT THE LOCATION AND SURVEYS UNIT.
2. PROJECT CONTROL WAS ESTABLISHED USING GNSS, THE GLOBAL NAVIGATION SATELLITE SYSTEM.
3. RIGHT OF WAY MONUMENTATION ESTABLISHED DEC. 2021 TO JAN. 2022.

I:\JAN_2022_15_02_05_06_1_s_psh08.dgn
 2/16/2022 10:56:06 AM
 J Lemmons AT RVA191071