



PROJECT REFERENCE NO. U-5606	SHEET NO. RW07
Location and Surveys	
<p>■ New Bern, North Carolina 28562 Phone: (252) 831-1115</p> <p>□ Middlesboro, Kentucky 40965 Phone: (606) 248-8650</p> <p>□ Asheville, North Carolina 28806 Phone: (828) 253-2796</p> <p>□ Charlotte, North Carolina 28217 Phone: (704) 387-0488</p>	
	
<p>PROJECT SURVEYOR</p> 	
<p>DOCUMENT NOT CONSIDERED FINAL UNLESS ALL SIGNATURES COMPLETED</p>	

I, Garry L. Moore, certify that the right of way and permanent easement monumentation for this project shown herein was completed under my direct and responsible charge from an actual survey made under my supervision; that all horizontal closures had a minimum ratio of precision of 1:10,000 (Class A). Field work was performed from Dec. 2021 to Jan. 2022, and all coordinates are based on NAD83/2011. That this survey was performed to meet the requirements of 21NCAC 56.1600 as applicable.

This 11th day of January, 2022.

Garry Moore
Professional Land Surveyor L-2717

JAMES S. CROWELL
DB 72
PG 825

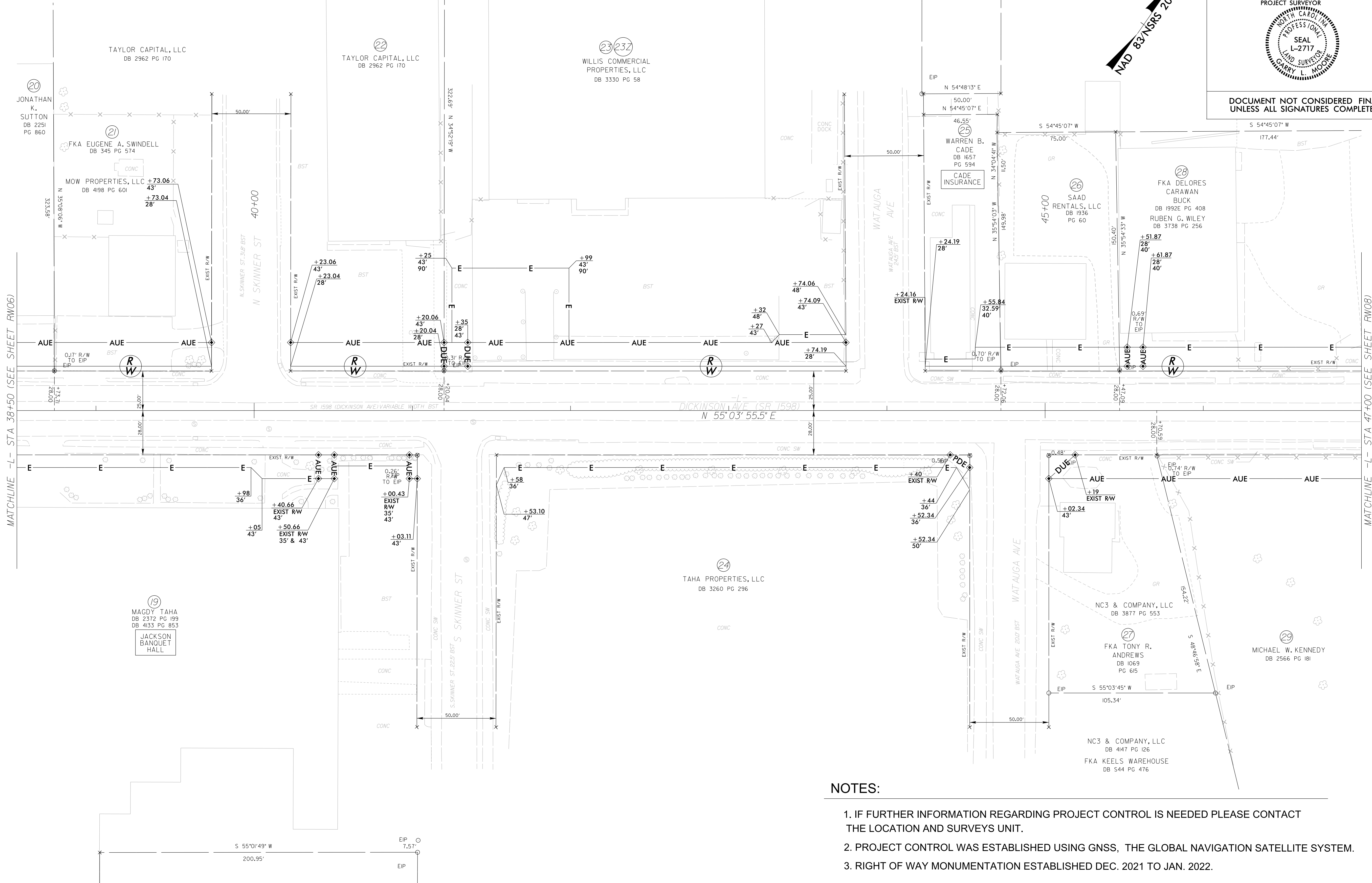
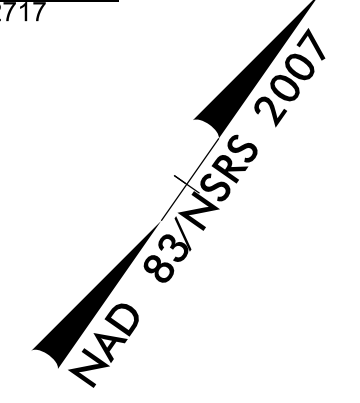

REVISIONS

MATCHLINE -L- STA 38+50 (SEE SHEET RW06)

MATCHLINE -L- STA 47+00 (SEE SHEET RW08)

NOTES:

1. IF FURTHER INFORMATION REGARDING PROJECT CONTROL IS NEEDED PLEASE CONTACT THE LOCATION AND SURVEYS UNIT.
2. PROJECT CONTROL WAS ESTABLISHED USING GNSS, THE GLOBAL NAVIGATION SATELLITE SYSTEM.
3. RIGHT OF WAY MONUMENTATION ESTABLISHED DEC. 2021 TO JAN. 2022.

C:\LAN\2022\1502\5606\1_s_psh07.dgn
 1/16/2022 10:56:06 AM
 J Lemmons AT: RVA19107L