

-L-
 PI Sta. 22+35.26
 $\Delta = 3^{\circ} 21' 08.7''$ (LT)
 $D = 1^{\circ} 38' 13.3''$
 $L = 204.79'$
 $T = 102.42'$
 $R = 3,500.00'$
 SE = SEE PLANS
 RO = SEE PLANS

-Y2-
 PI Sta. 13+76.05
 $\Delta = 22^{\circ} 00' 37.0''$ (RT)
 $D = 1^{\circ} 27' 33.0''$
 $L = 192.08'$
 $T = 97.24'$
 $R = 500.00'$
 SE = EXISTING
 RO = EXISTING

I, Garry L. Moore, certify that the right of way and permanent easement monumentation for this project shown herein was completed under my direct and responsible charge from an actual survey made under my supervision; that all horizontal closures had a minimum ratio of precision of 1:10,000 (Class A). Field work was performed from Dec. 2021 to Jan. 2022, and all coordinates are based on NAD83/2011. That this survey was performed to meet the requirements of 21NCAC 56.1600 as applicable.

This is the day of January, 2022.

GARRY MOORE
 Professional Land Surveyor L-2717

PROJECT REFERENCE NO. U-5606	SHEET NO. RW05
Location and Surveys	
<p>■ New Bern, North Carolina 28562 Phone: (252) 833-1115 ■ Middlesboro, Kentucky 40965 Phone: (606) 248-8650 ■ Asheville, North Carolina 28806 Phone: (828) 253-2798 ■ Charlotte, North Carolina 28217 Phone: (704) 397-0488</p> <p>V&M Vaughn & Melton Consulting Engineers</p>	
<p>PROJECT SURVEYOR</p> 	
<p>DOCUMENT NOT CONSIDERED FINAL UNLESS ALL SIGNATURES COMPLETED</p>	

HOME BUILDER & SUPPLY COMPANY
 DB 3289 PG 248
 FKA MARJORIE CLARK
 WEATHERS HEIRS
 DB 125 PG 294

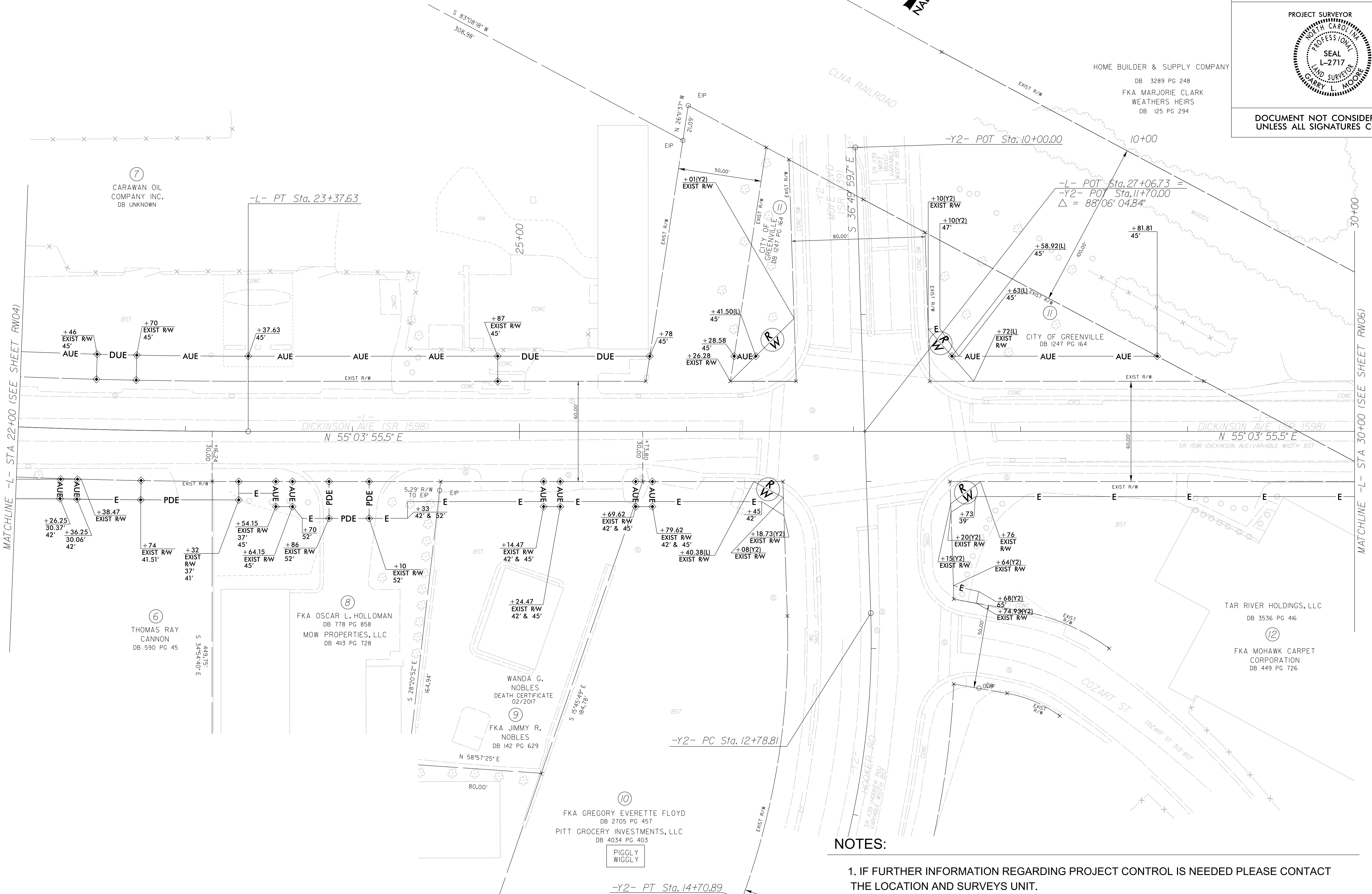

NOTES:

1. IF FURTHER INFORMATION REGARDING PROJECT CONTROL IS NEEDED PLEASE CONTACT THE LOCATION AND SURVEYS UNIT.
2. PROJECT CONTROL WAS ESTABLISHED USING GNSS, THE GLOBAL NAVIGATION SATELLITE SYSTEM.
3. RIGHT OF WAY MONUMENTATION ESTABLISHED DEC. 2021 TO JAN. 2022.

REVISIONS

MATCHLINE -L- STA 22+00 (SEE SHEET RW04)

MATCHLINE -L- STA 30+00 (SEE SHEET RW06)

C:\LAN\2022_15_02_05_006_1_s_psh05.dgn
 2/16/2022 10:16:06 AM
 J. Lemmons AT: RVA019107L