

PROJECT REFERENCE NO. U-5606	SHEET NO. RW04
Location and Surveys	
<p>■ New Bern, North Carolina 28562 Phone: (252) 833-1115 ■ Middlesboro, Kentucky 40965 Phone: (606) 248-8650 ■ Asheville, North Carolina 28806 Phone: (828) 253-2798 ■ Charlotte, North Carolina 28217 Phone: (704) 387-0488</p>	
	
PROJECT SURVEYOR 	
DOCUMENT NOT CONSIDERED FINAL UNLESS ALL SIGNATURES COMPLETED	

I, Garry L. Moore, certify that the right of way and permanent easement monumentation for this project shown herein was completed under my direct and responsible charge from an actual survey made under my supervision; that all horizontal closures had a minimum ratio of precision of 1:10,000 (Class A). Field work was performed from Dec. 2021 to Jan. 2022, and all coordinates are based on NAD83/2011. That this survey was performed to meet the requirements of 21NCAC 56.1500 as applicable.

This 11th day of January, 2022.
GARRY MOORE
 Professional Land Surveyor L-2717

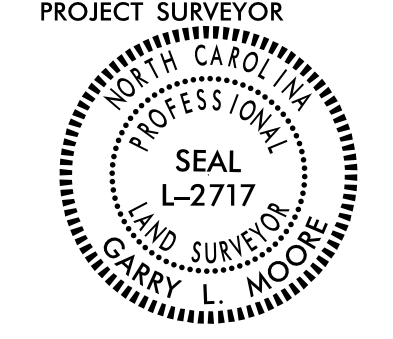
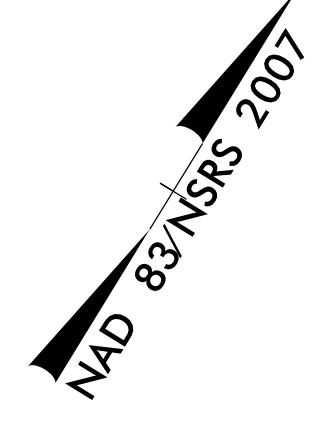

-L-
 PI Sta 22+35.26
 $\Delta = 3' 21'' 08.7''$ (LT)
 $D = 1' 38'' 13.3''$
 $L = 204.79'$
 $T = 102.42'$
 $R = 3,500.00'$
 SE = SEE PLANS
 RO = SEE PLANS

-YI-
 PI Sta 18+66.67
 $\Delta = 43' 31'' 23.9''$ (RT)
 $D = 7' 00'' 00.0''$
 $L = 621.76'$
 $T = 326.75'$
 $R = 818.51'$
 SE = EXISTING
 RO = EXISTING

-RAMP-
 PI Sta 12+83.37
 $\Delta = 28' 58'' 33.3''$ (RT)
 $D = 7' 12'' 25.3''$
 $L = 402.05'$
 $T = 205.42'$
 $R = 795.00'$
 SE = EXISTING
 RO = EXISTING

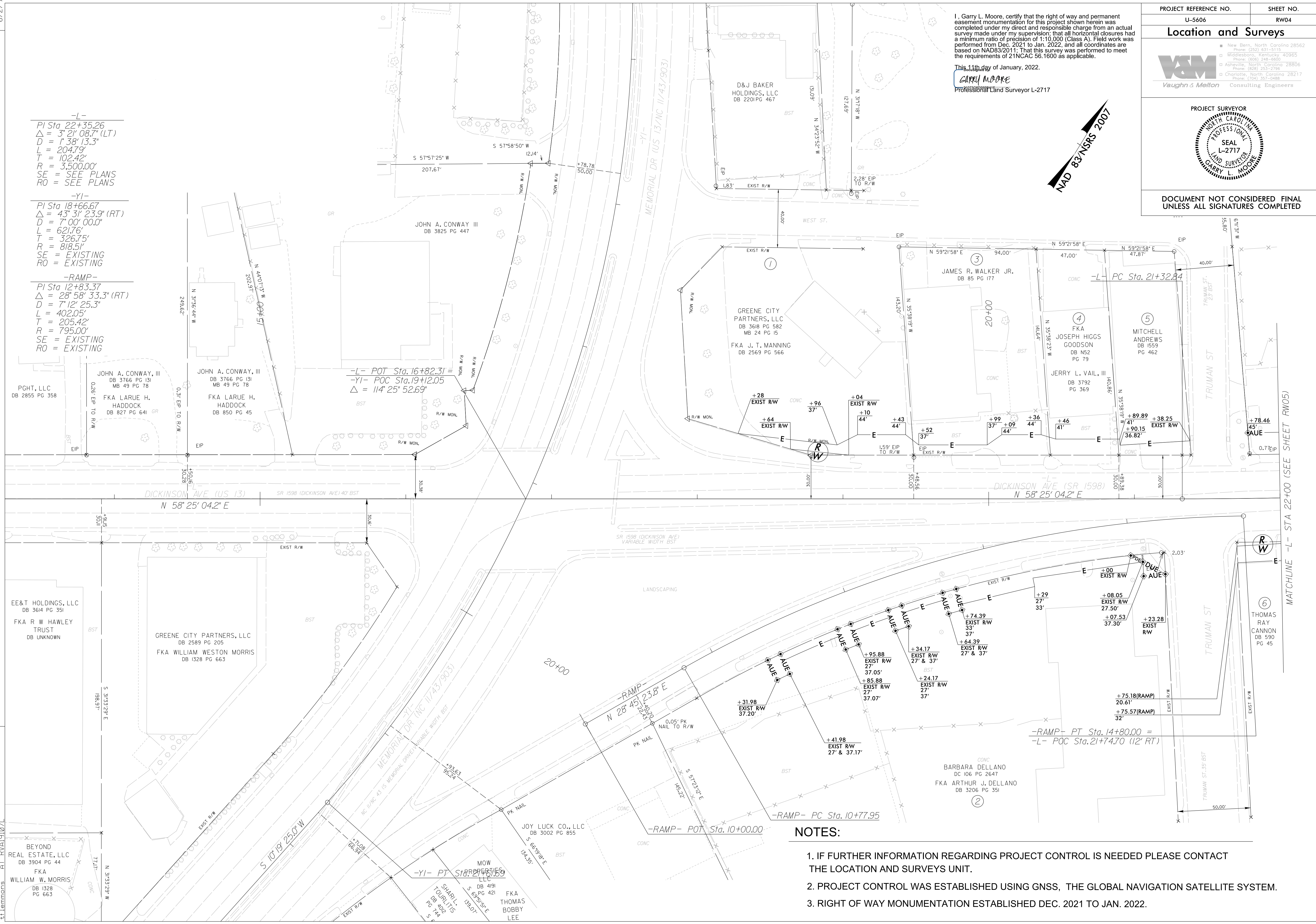

REVISIONS

MATCHLINE -L- STA 22+00 (SEE SHEET RW05)

NOTES:

1. IF FURTHER INFORMATION REGARDING PROJECT CONTROL IS NEEDED PLEASE CONTACT THE LOCATION AND SURVEYS UNIT.
2. PROJECT CONTROL WAS ESTABLISHED USING GNSS, THE GLOBAL NAVIGATION SATELLITE SYSTEM.
3. RIGHT OF WAY MONUMENTATION ESTABLISHED DEC. 2021 TO JAN. 2022.

I:\JAN2022\1502\15020606\15020606.dgn
 C:\Users\Garry.L.Moore\AppData\Local\Temp\15020606\15020606.dgn
 Garry.L.Moore