

**NOTES**

FINAL JOINT SEALS SHALL NOT BE INSTALLED UNTIL THE OVERLAY IS COMPLETE.

THE CONTRACTOR SHALL FIELD VERIFY THE EXISTING JOINT OPENING PRIOR TO ORDERING JOINT SEAL MATERIAL. IF THE ACTUAL JOINT OPENING VARIES FROM THE OPENING INDICATED IN THE DETAILS BY MORE THAN 1/4", NOTIFY THE ENGINEER.

THE MANUFACTURER IS TO PROVIDE THE NOMINAL UNCOMPRESSED SEAL WIDTH OF THE FOAM JOINT SEAL FOR THE SIZE OF THE OPENING ON THE PLANS AND THAT ACCOMMODATE THE MINIMUM EXPANSION SHOWN ON THE PLANS.

POURABLE SILICONE JOINT SEALANT SHALL BE INSTALLED AS PER THE MANUFACTURER'S RECOMMENDATIONS.

THE CONTRACTOR SHALL TAKE CARE DURING JOINT REHAB OPERATIONS NOT TO DROP ANY MATERIAL BELOW THE BRIDGE WITHOUT PROTECTIVE DEVICES BELOW TO CATCH THE MATERIAL. ANY MATERIAL THAT FALLS BELOW THE BRIDGE SHALL BE CONTAINED, REMOVED AND DISPOSED OF BY THE CONTRACTOR AT NO EXTRA COST TO THE DEPARTMENT. IF THE ENGINEER DETERMINES THAT THE PROTECTIVE DEVICES ARE NOT ADEQUATE OR NOT BEING EMPLOYED, THE WORK SHALL BE SUSPENDED UNTIL ADEQUATE PROTECTION IS PROVIDED.

THE CONTRACTOR WILL NOT BE PERMITTED TO FORM THE JOINTS IN LIEU OF SAWING THE JOINT.

THE INSTALLED POURABLE SILICONE JOINT SEALANT SHALL BE WATER TIGHT.

FOR POURABLE SILICONE JOINT SEALANT, SEE SPECIAL PROVISIONS.

QUANTITIES SHOWN IN THE ELASTOMERIC CONCRETE FOR PRESERVATION TABLE ARE BASED ON THE MINIMUM JOINT DEMOLITION SHOWN.

FOR EXCAVATION BELOW THE BOTTOM OF THE PLANNED JOINT DEMOLITION, CONCRETE FOR DECK REPAIR SHALL BE PLACED IN THE EXCAVATED AREA TO THE ELEVATION AT BOTTOM OF THE PROPOSED ELASTOMERIC CONCRETE FOR PRESERVATION HEADERS SHOWN.

FOR BRIDGE JOINT DEMOLITION, SEE SPECIAL PROVISIONS.

FOR ELASTOMERIC CONCRETE FOR PRESERVATION, SEE SPECIAL PROVISIONS.

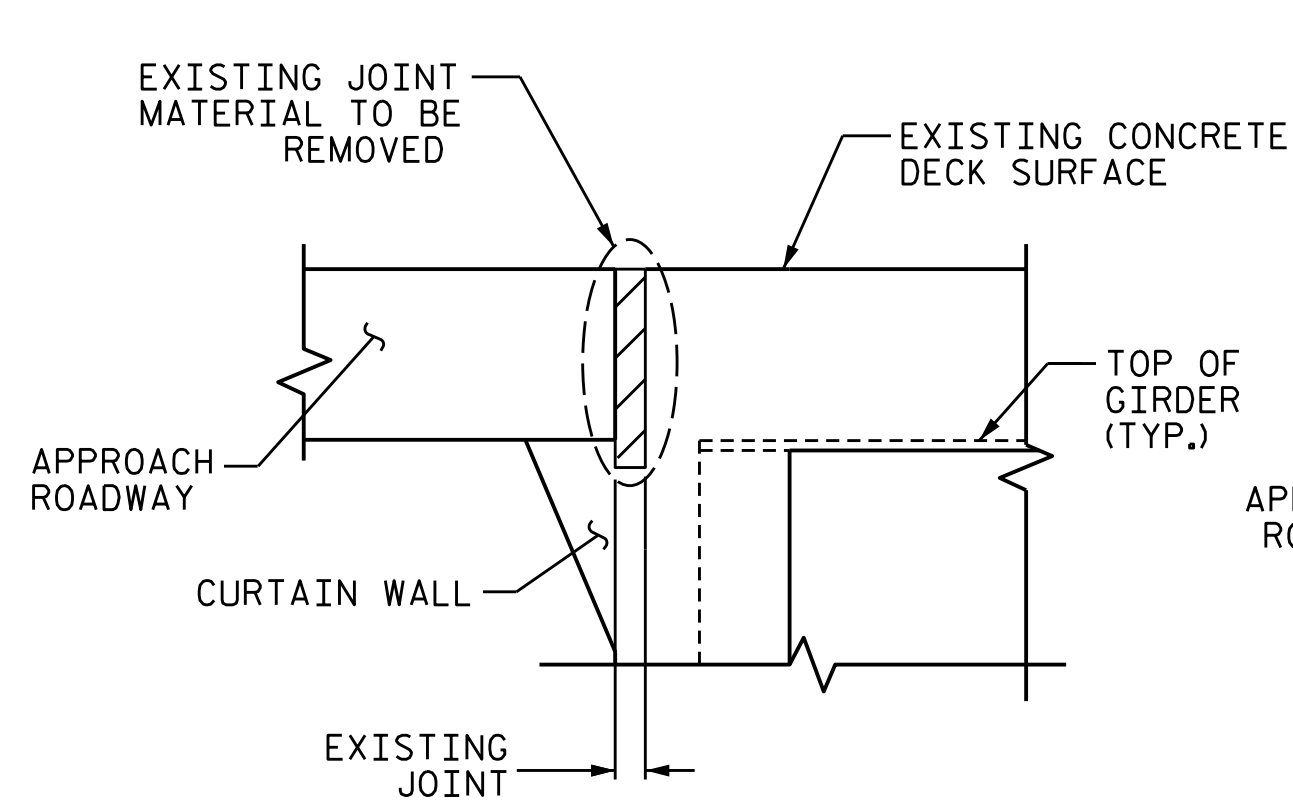

EXISTING JOINT

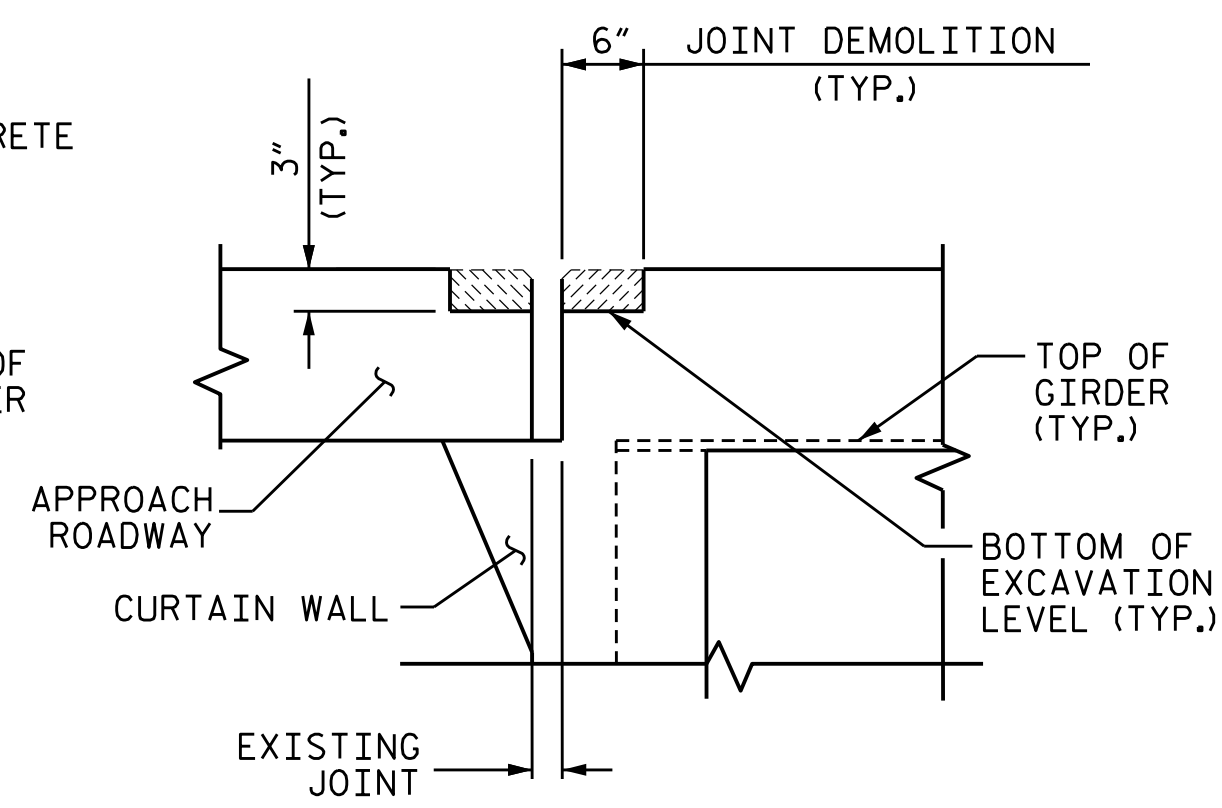

MINIMUM EXISTING JOINT DEMOLITION

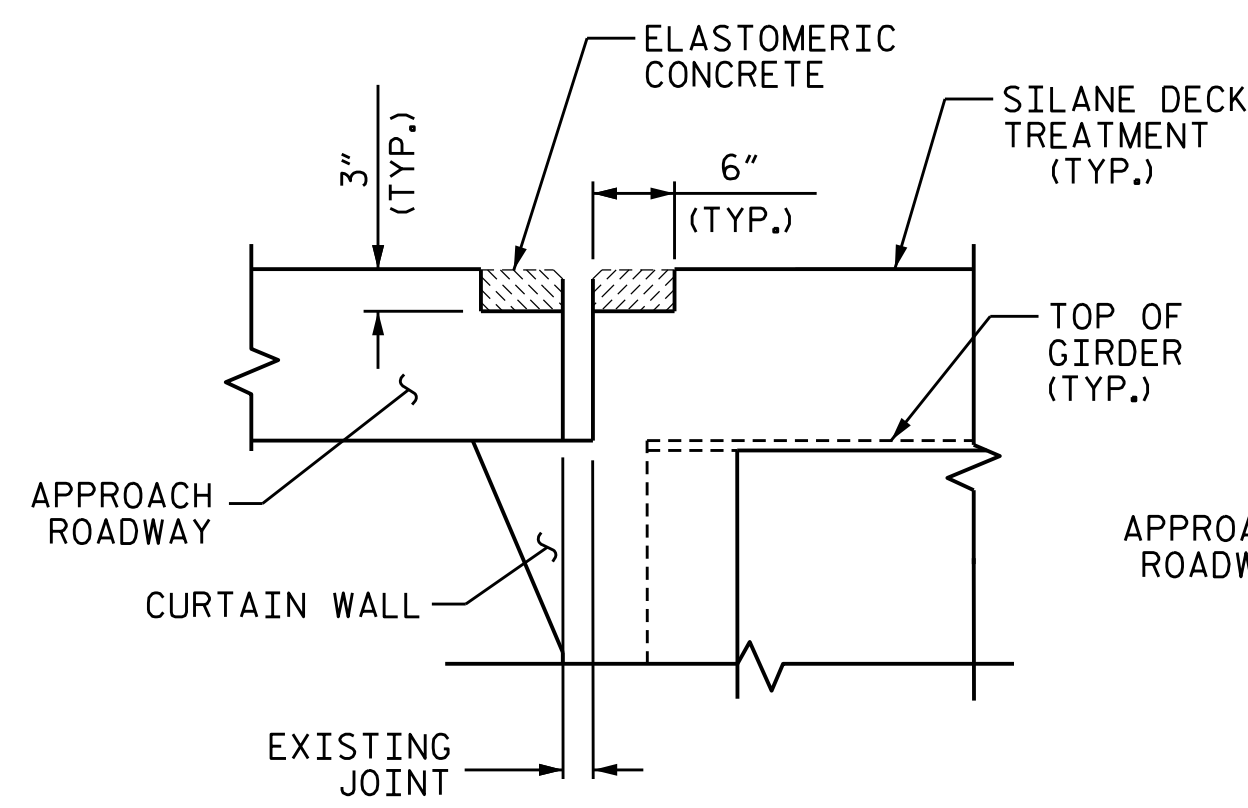

PROPOSED JOINT WITH PRE-SAWED DIMENSION

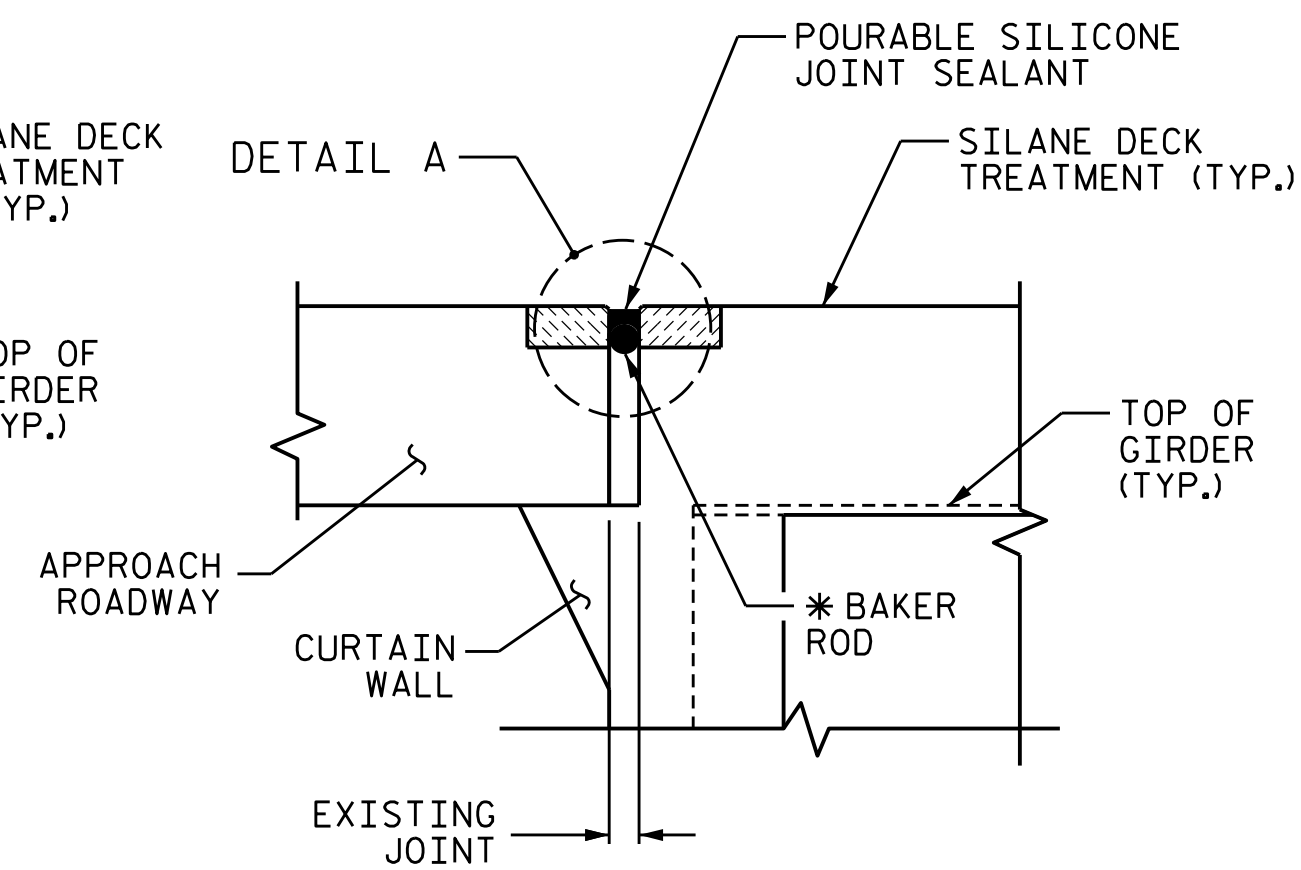

PROPOSED SILICONE JOINT SEALANT

\* CONTRACTOR TO FIELD VERIFY WIDTH OF EXISTING JOINT AT APPROACH SLABS FOR INSTALLATION OF THE PROPER SIZE BACKER ROD

**JOINT INSTALLATION SEQUENCE AT END BENTS**  
SECTION A-A

JOINT REPAIR QUANTITY TABLE			
	BRIDGE JOINT DEMOLITION	POURABLE SILICONE JOINT SEALANT	ELASTOMERIC CONCRETE FOR PRESERVATION
END BENT 1	90.0 SQ. FT.	90.0 LF	22.5 CU. FT.
END BENT 2	90.0 SQ. FT.	90.0 LF	22.5 CU. FT.
* TOTAL	180.0 SQ. FT.	180.0 LF	45.0 CU. FT.

\* BASED ON THE MINIMUM BLOCKOUT SHOWN.

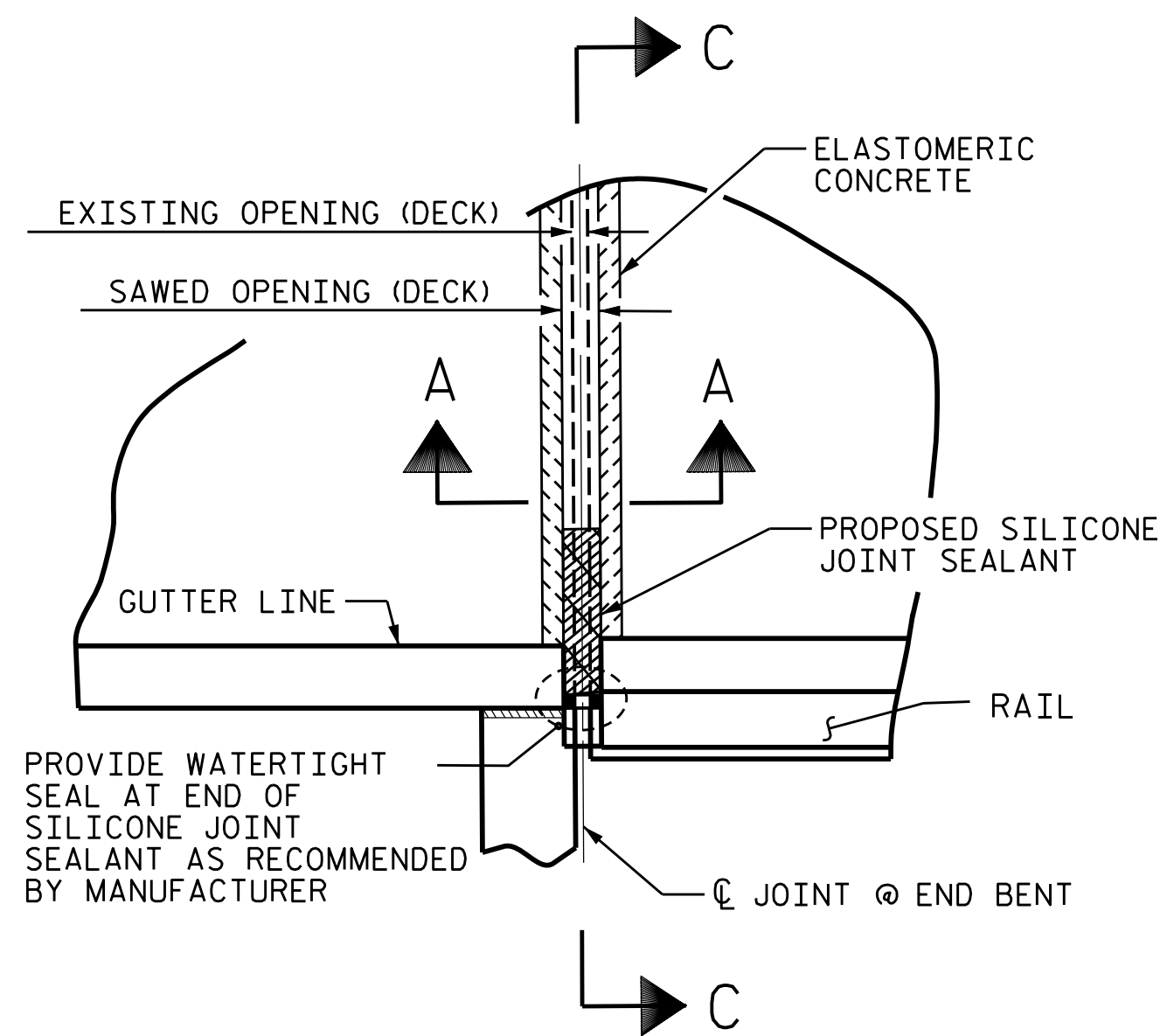

PLAN  
(@ END BENTS)

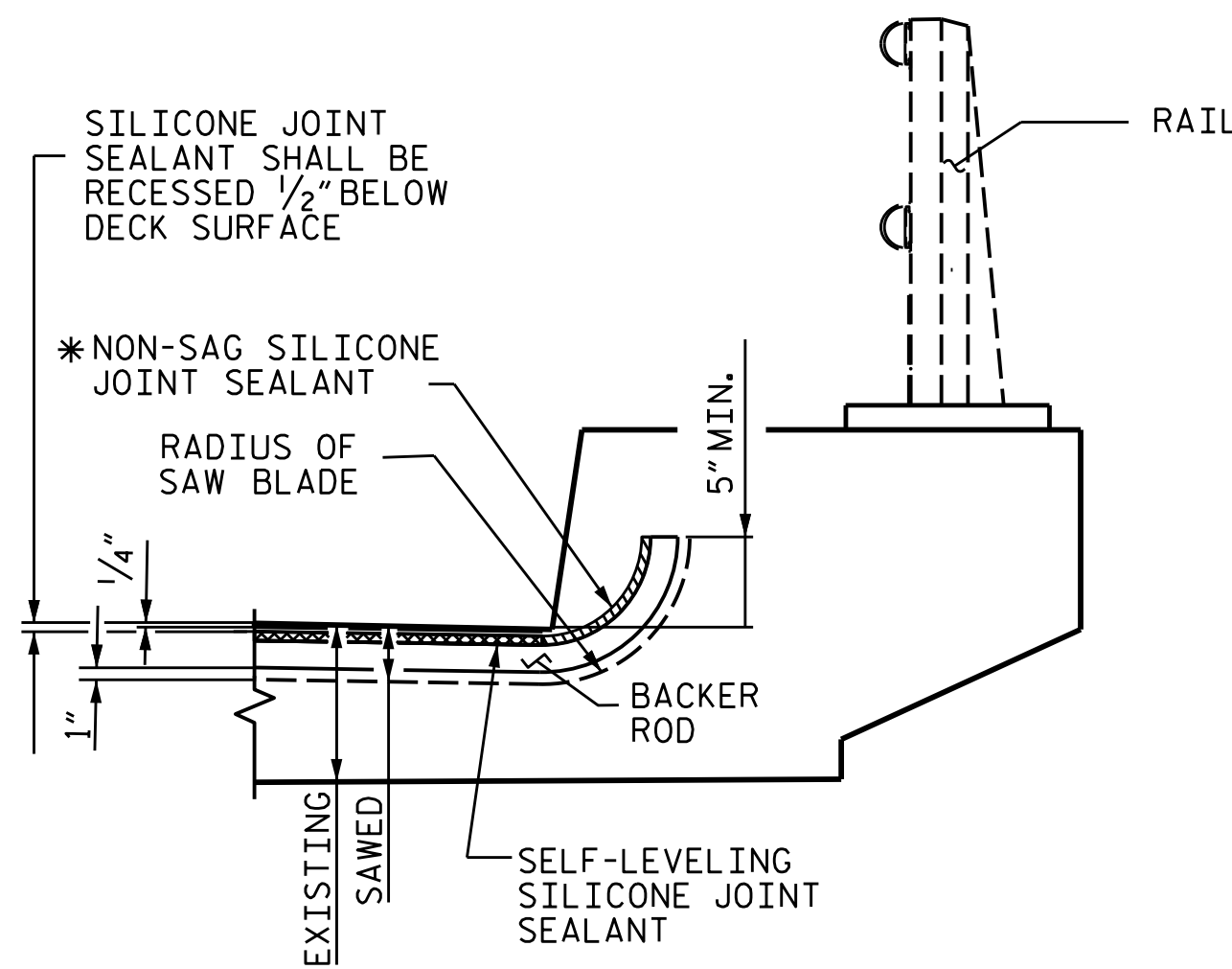

SECTION C-C  
(@ END BENTS)

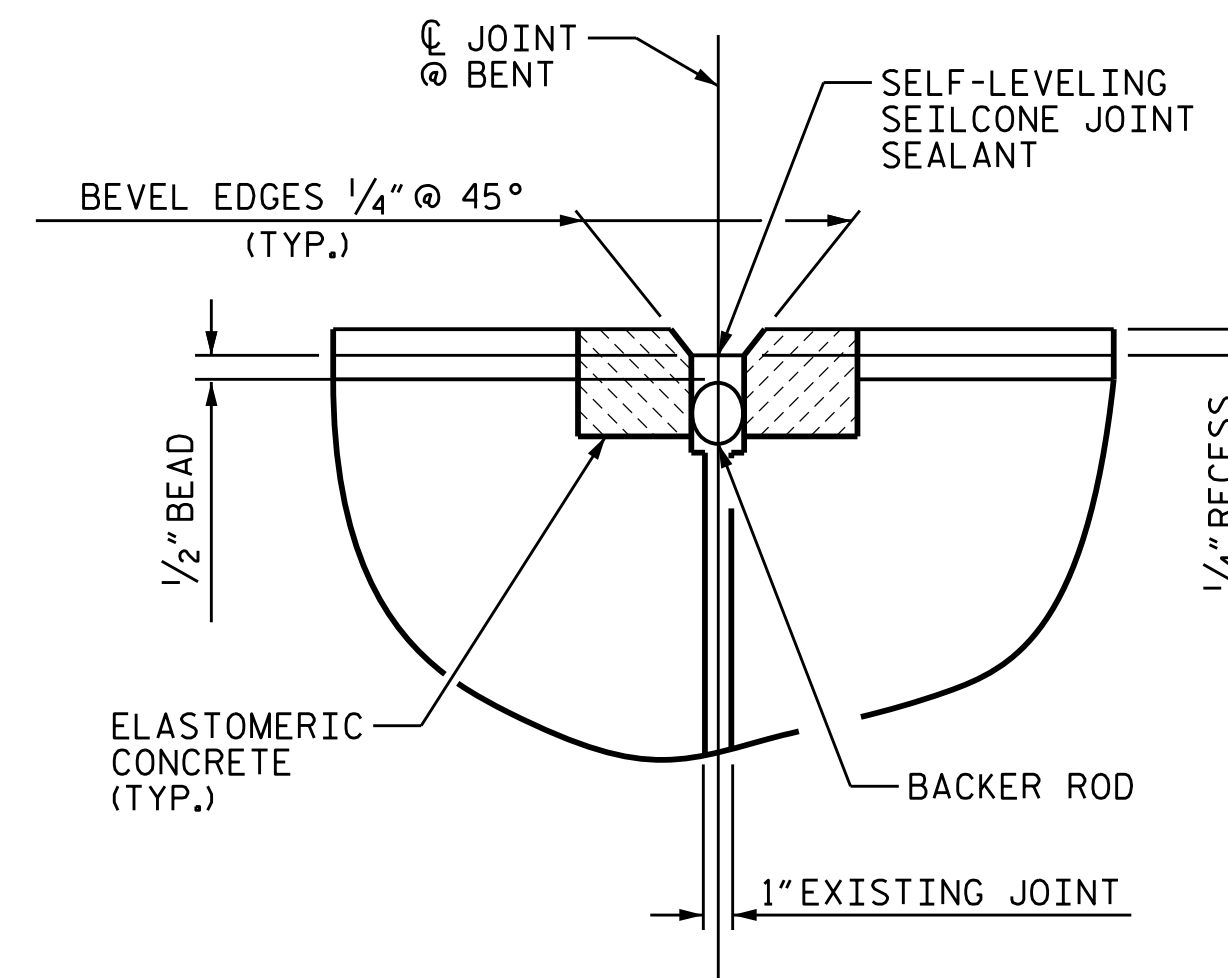

DETAIL A

PROJECT NO. 15BPR.55  
FORSYTH COUNTY  
BRIDGE NO. 330078

SHEET 1 OF 2

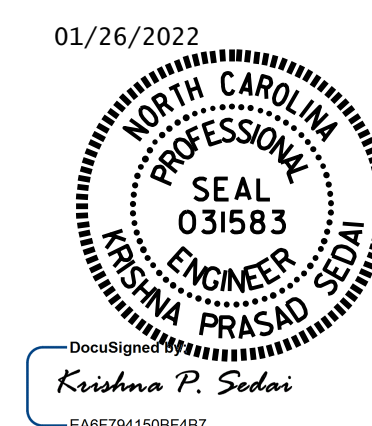

STATE OF NORTH CAROLINA  
DEPARTMENT OF TRANSPORTATION  
RALEIGH

**JOINT DETAILS**

DRAWN BY : E. BAYISSA DATE : 09/2020  
CHECKED BY : A. SORSENGINH DATE : 07/2021

DOCUMENT NOT CONSIDERED FINAL UNLESS ALL SIGNATURES COMPLETED

REVISIONS						SHEET NO.
NO.	BY:	DATE:	NO.	BY:	DATE:	
1			3			S1-08
2			4			TOTAL SHEETS 79