

PROJ. REFERENCE NO. 15BPR.55	SHEET NO. TMP-23
 HDR Engineering, Inc. of the Carolinas 555 Fayetteville St, Suite 900 Raleigh, N.C. 27601 N.C.B.E.L.S. License Number: F-0116	

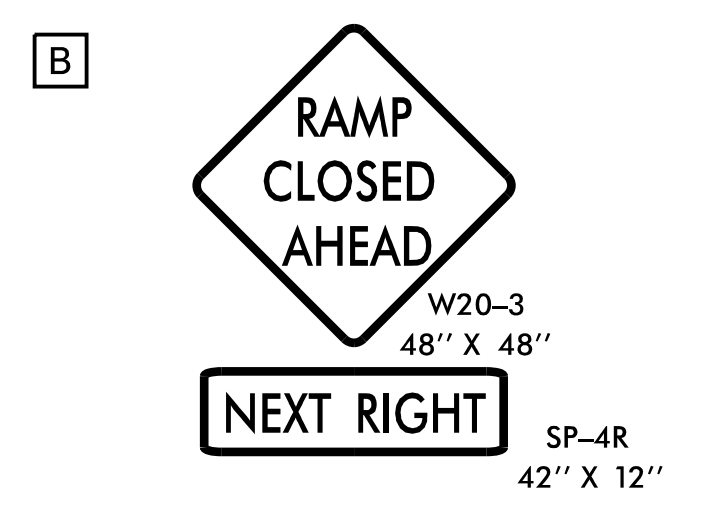
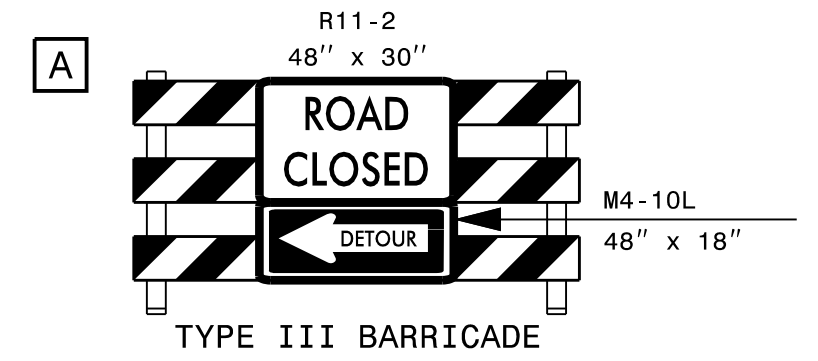

CMS 1

MESSAGE NO. 1 EX 237A CLOSED AHEAD	MESSAGE NO. 2 DETOUR USE EXIT 237B
---	---

CHANGEABLE MESSAGE SIGN

CMS 2

MESSAGE NO. 1 US 421 S EXIT CLOSED	MESSAGE NO. 2 DETOUR USE NEXT EXIT
---	---

CHANGEABLE MESSAGE SIGN

CMS 3

MESSAGE NO. 1 US 421 S SILAS CR DETOURS	MESSAGE NO. 2 USE NEXT EXIT
--	--------------------------------------

CHANGEABLE MESSAGE SIGN

CMS 4 & 5

MESSAGE NO. 1 US 421 S DETOUR	MESSAGE NO. 2 SILAS CR DETOUR
-------------------------------------	-------------------------------------

CHANGEABLE MESSAGE SIGN

NOTES:
 1. CMS PLACEMENT & MESSAGE AT THE DISCRETION OF THE ENGINEER.
 2. DELINEATE CMS BOARD WITH DRUMS.

APPROVED: *Michael T. Rzepka*

DATE: 1/14/2022

SEAL

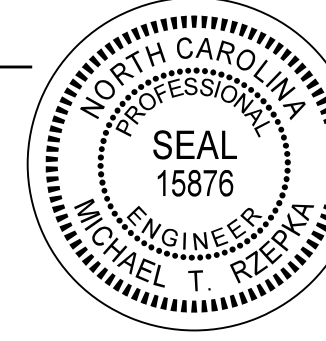

**DOCUMENT NOT CONSIDERED FINAL
UNLESS ALL SIGNATURES COMPLETED**

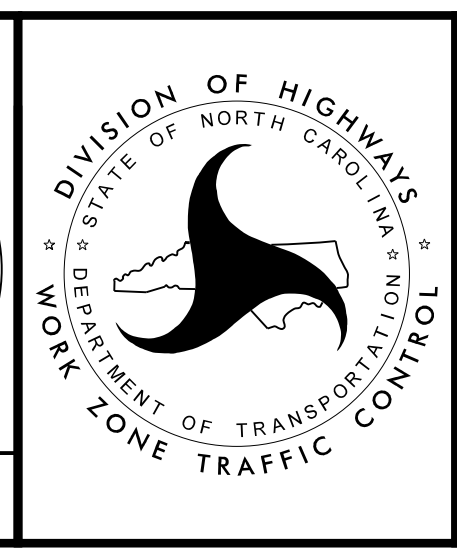

BRIDGE # 330227

**SILAS CREEK PARKWAY
CD ROAD
OVERNIGHT CLOSURE**

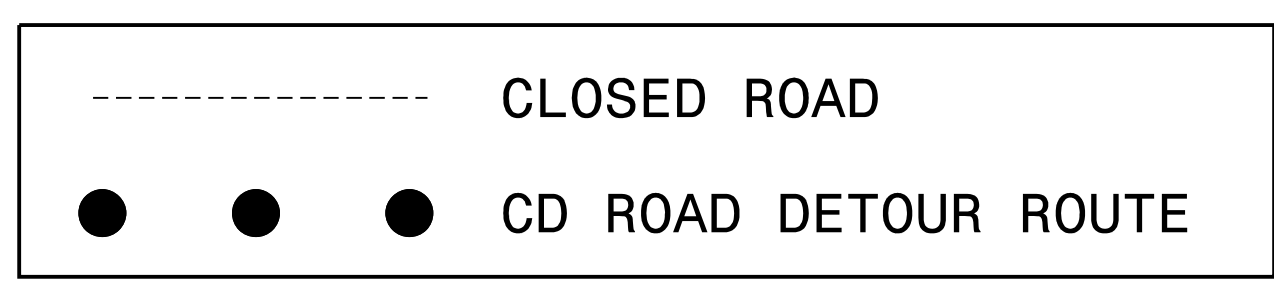
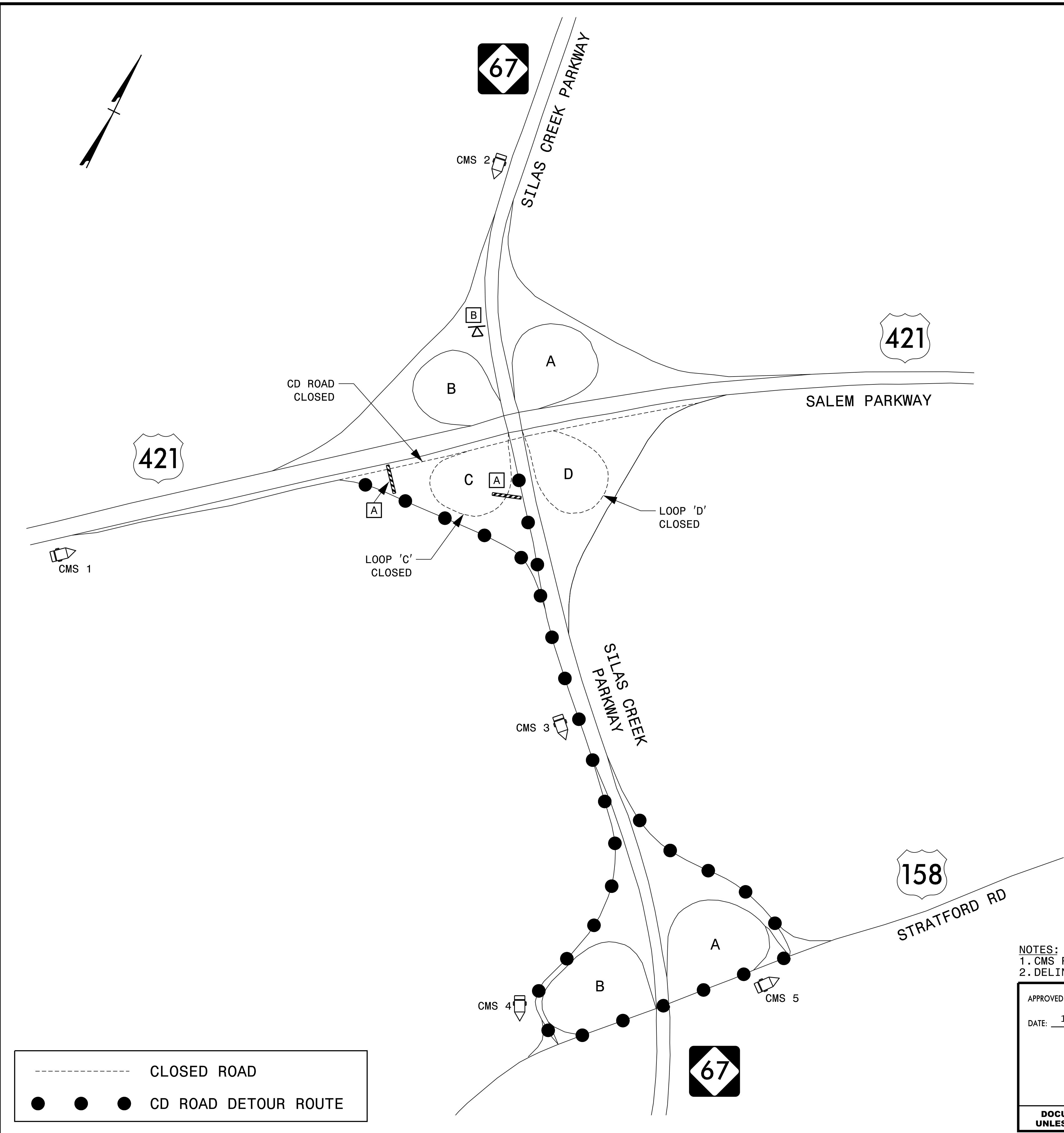

PLOT DRIVER: NCDOT_pdf_color_eng_50.pit
 USER: BSCOTT
 DATE: 1/14/2022
 TIME: 1:54:25 PM
 FILE: p:\p\hndr\users\01\hdr\US_East_01\Documents\3322\1032846\16.0_CAD_BIM\6.2_WIP\Traffic\TrafficControl\TCP\Str#330227\TC_TMP-23.dgn

REVISIONS

