

75+00 76+00 77+00 78+00 79+00

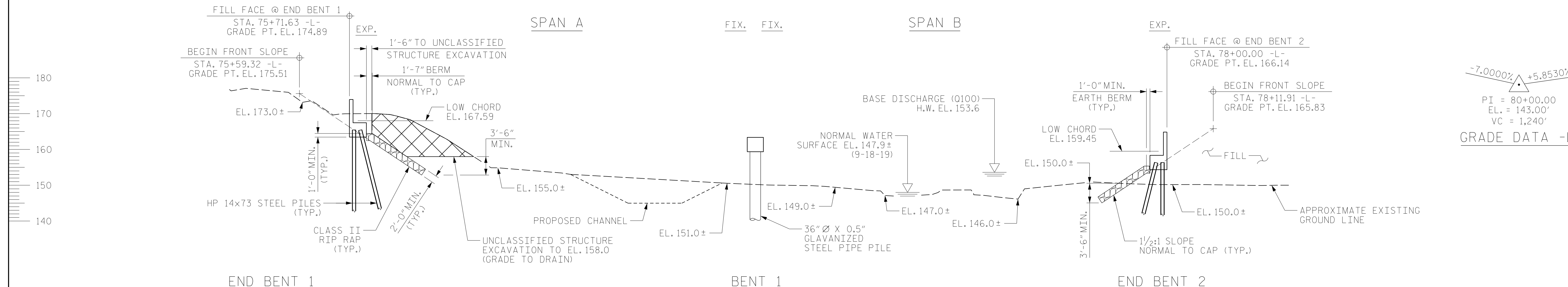

SECTION ALONG RIGHT WORKLINE  
(SECTION AT END BENT 1 TAKEN AT RIGHT ANGLE)

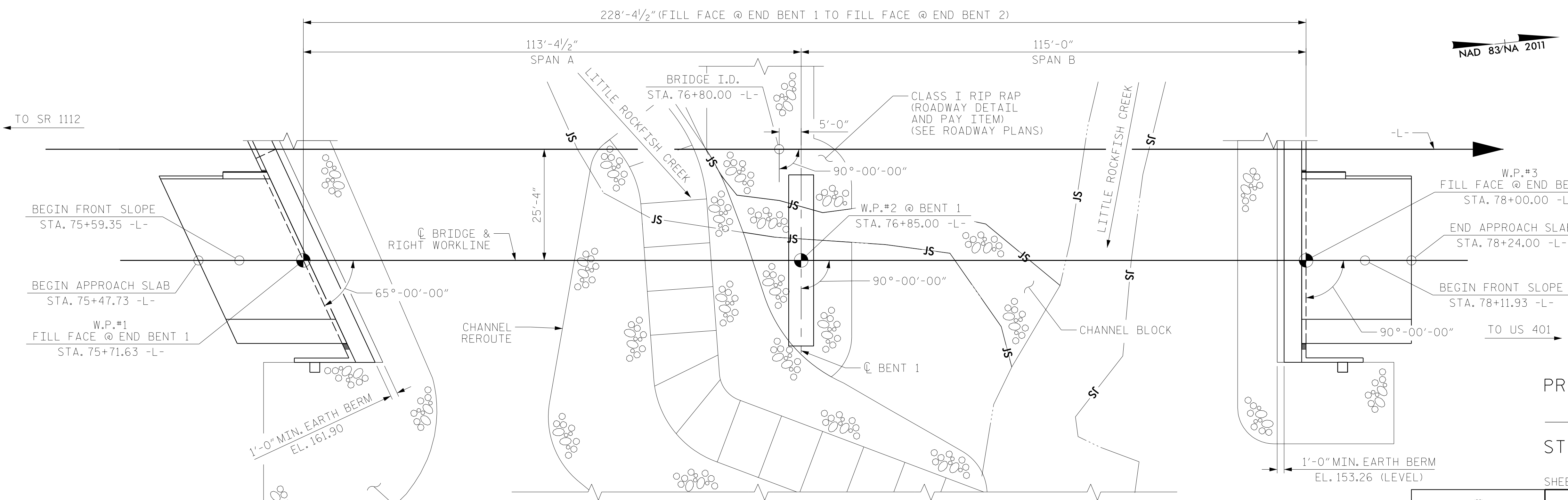

PLAN ALONG RIGHT WORKLINE  
(PILES NOT SHOWN FOR CLARITY)

I HEREBY CERTIFY THESE PLANS ARE THE AS-BUILT PLANS

DRAWN BY : NSC DATE : 03/2020  
 CHECKED BY : MKO DATE : 04/2021  
 DESIGN ENGINEER OF RECORD: RLB DATE : 09/2021

11/24/2021 N:\rsandh.com\files\Transportation\1031782004.U-5798 (Gillis Hill Road).P&D\Design\Structures\CAD\Right Lane Bridge\402.001.U5798A.SMU.GD.S-1.250501.dgn CuanyN

PROJECT NO. U-5798A  
 CUMBERLAND COUNTY  
 STATION: 76+80.00 -L-

SHEET 1 OF 3 BRIDGE NO. 250501



**RS&H**

RS&H Architects-Engineers-Planners, Inc.  
 8521 Six Forks Road, Suite 400  
 919-926-4100 FAX 919-846-9080  
 www.rsandh.com  
 North Carolina License No. 50737-F-0403-C-28

STATE OF NORTH CAROLINA  
 DEPARTMENT OF TRANSPORTATION  
 RALEIGH  
 GENERAL DRAWING  
 RIGHT LANE BRIDGE ON SR 1102  
 OVER LITTLE ROCKFISH CREEK  
 BETWEEN SR 1112 AND US 401  
 RIGHT LANE

DOCUMENT NOT CONSIDERED FINAL UNLESS ALL SIGNATURES COMPLETED

REVISIONS						SHEET NO.
NO.	BY:	DATE:	NO.	BY:	DATE:	S2-1
1			3			TOTAL SHEETS
2			4			43