

75+00 76+00 77+00 78+00 79+00

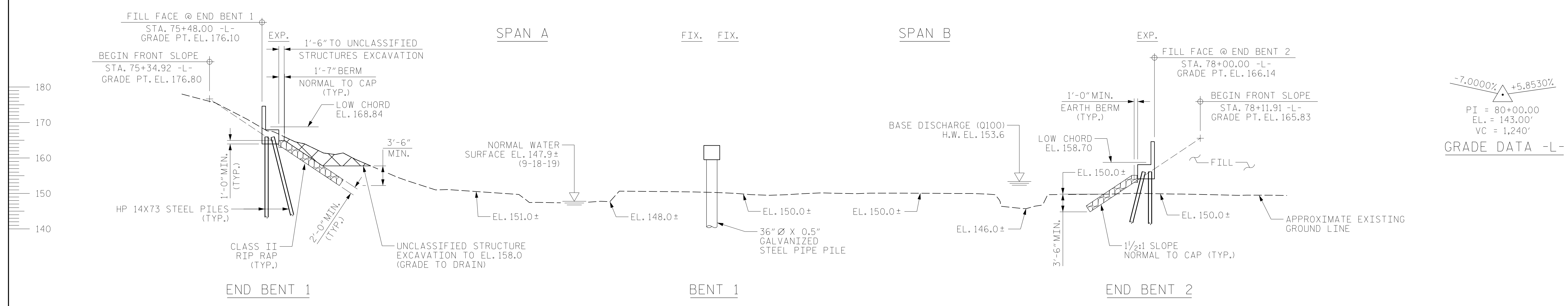

-7.0000% +5.8530%

PI = 80+00.00  
EL. = 143.00'  
VC = 1,240'

GRADE DATA -L-

**SECTION ALONG LEFT WORKLINE**  
(SECTION AT END BENT 1 TAKEN AT RIGHT ANGLE)

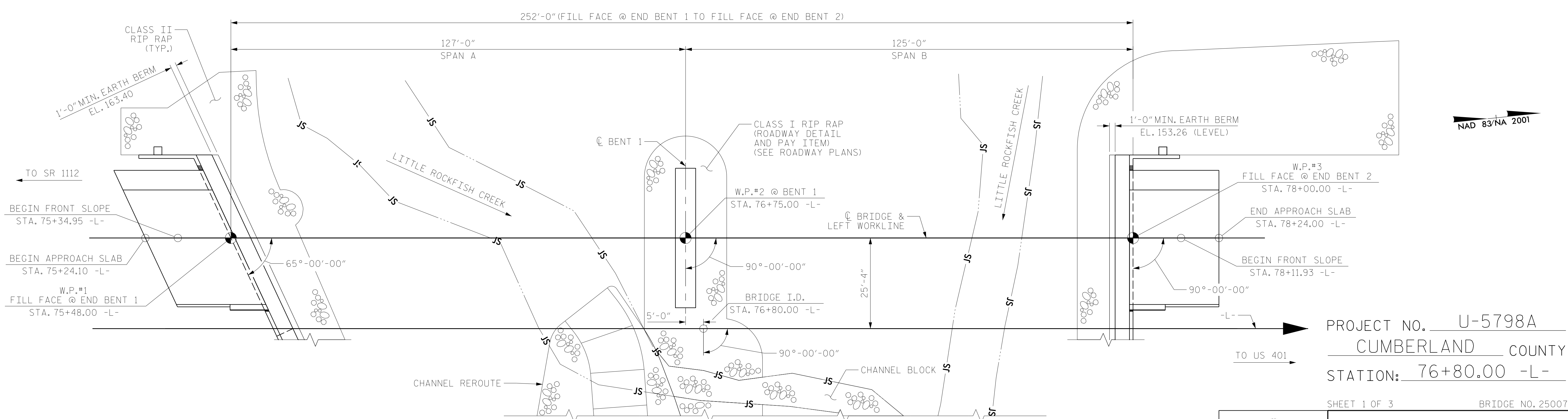

**PLAN ALONG LEFT WORKLINE**  
(PILES NOT SHOWN FOR CLARITY)

I HEREBY CERTIFY THESE PLANS ARE THE AS-BUILT PLANS

DRAWN BY : NSC DATE : 03/2020  
CHECKED BY : MKO DATE : 04/2021  
DESIGN ENGINEER OF RECORD: RLB DATE : 09/2021

DOCUMENT NOT CONSIDERED FINAL UNLESS ALL SIGNATURES COMPLETED

STATE OF NORTH CAROLINA  
DEPARTMENT OF TRANSPORTATION  
RALEIGH

**RS&H**  
Architects-Engineers-Planners, Inc.  
8521 Six Forks Road, Suite 400  
919-926-4100 FAX 919-846-9080  
www.rsandh.com  
North Carolina License No. 50737-F-0403-C-28

PROJECT NO. U-5798A  
CUMBERLAND COUNTY  
STATION: 76+80.00 -L-

SHEET 1 OF 3 BRIDGE NO. 250075

STATE OF NORTH CAROLINA  
DEPARTMENT OF TRANSPORTATION  
RALEIGH

**GENERAL DRAWING**  
LEFT LANE BRIDGE ON SR 1102  
OVER LITTLE ROCKFISH CREEK  
BETWEEN SR 1112 AND US 401  
LEFT LANE

REVISIONS						SHEET NO.	
NO.	BY:	DATE:	NO.	BY:	DATE:	SI-1	TOTAL SHEETS
1			3				43
2			4				