PROJECT REFERENCE NO.	SHEET NO.
U-5798A	EC-11/CONST.5

RS&H
NC FIRM LICENSE No: F-0493

NAD 83/
NA 2011

-L- CURVE DATA

PI Sta 62+27.11
△ = 13° 43' 19.0" (LT)
D = 0° 47' 36.9"
L = 1,729.14'
T = 868.73'
R = 7,220.00'
SE = NC

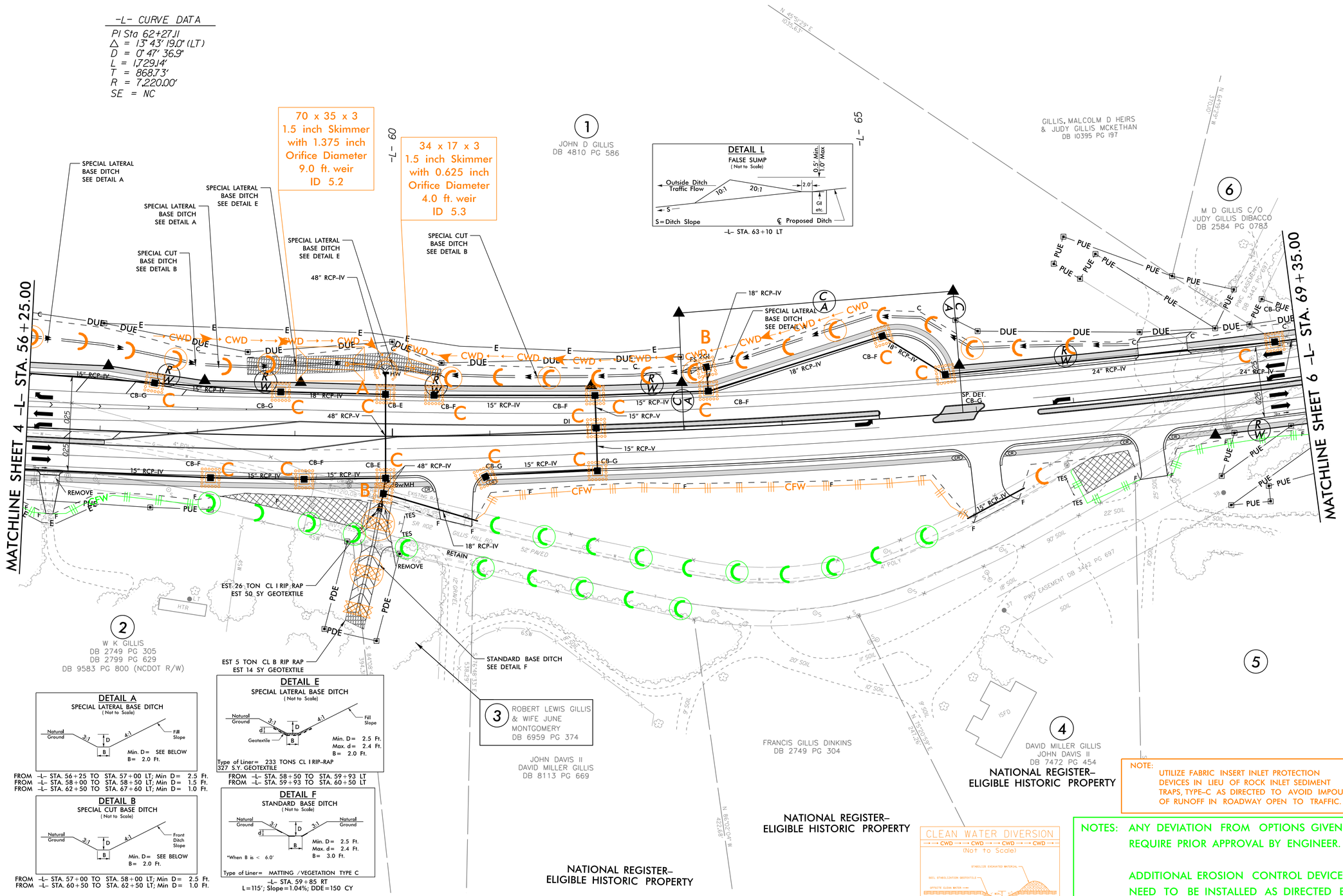

8/17/99

24-NOV-2021 11:56
R:\Roadway\Proj\U-5798A_psh_EC-11\Design\Plan Sheets\U-5798A_psh_EC-11.dgn