

PROJECT REFERENCE NO. U-5798A	SHEET NO. RW8
Location and Surveys	
DIVISION OF HIGHWAYS LOCATION AND SURVEYS DIVISION 6 FIELD OFFICE	
PROJECT SURVEYOR	
	
DOCUMENT NOT CONSIDERED FINAL UNLESS ALL SIGNATURES COMPLETED	

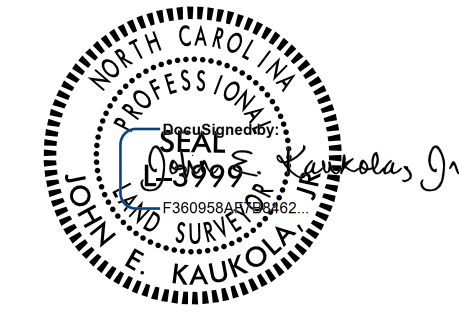

-L- CURVE DATA

PI Sta 93+91.02	PI Sta 101+25.50
$\Delta = 8^{\circ}17'55.2"$ (LT)	$\Delta = 6^{\circ}12'24.4"$ (RT)
D = 1'40'48.8"	D = 0'38'11.8"
L = 493.90'	L = 974.96'
T = 247.38'	T = 487.96'
R = 3,410.00'	R = 9,000.00'
SE = RC	SE = NC

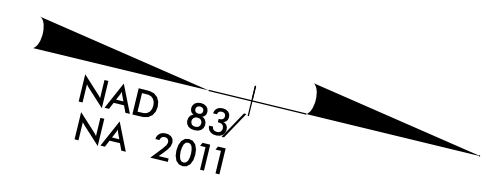
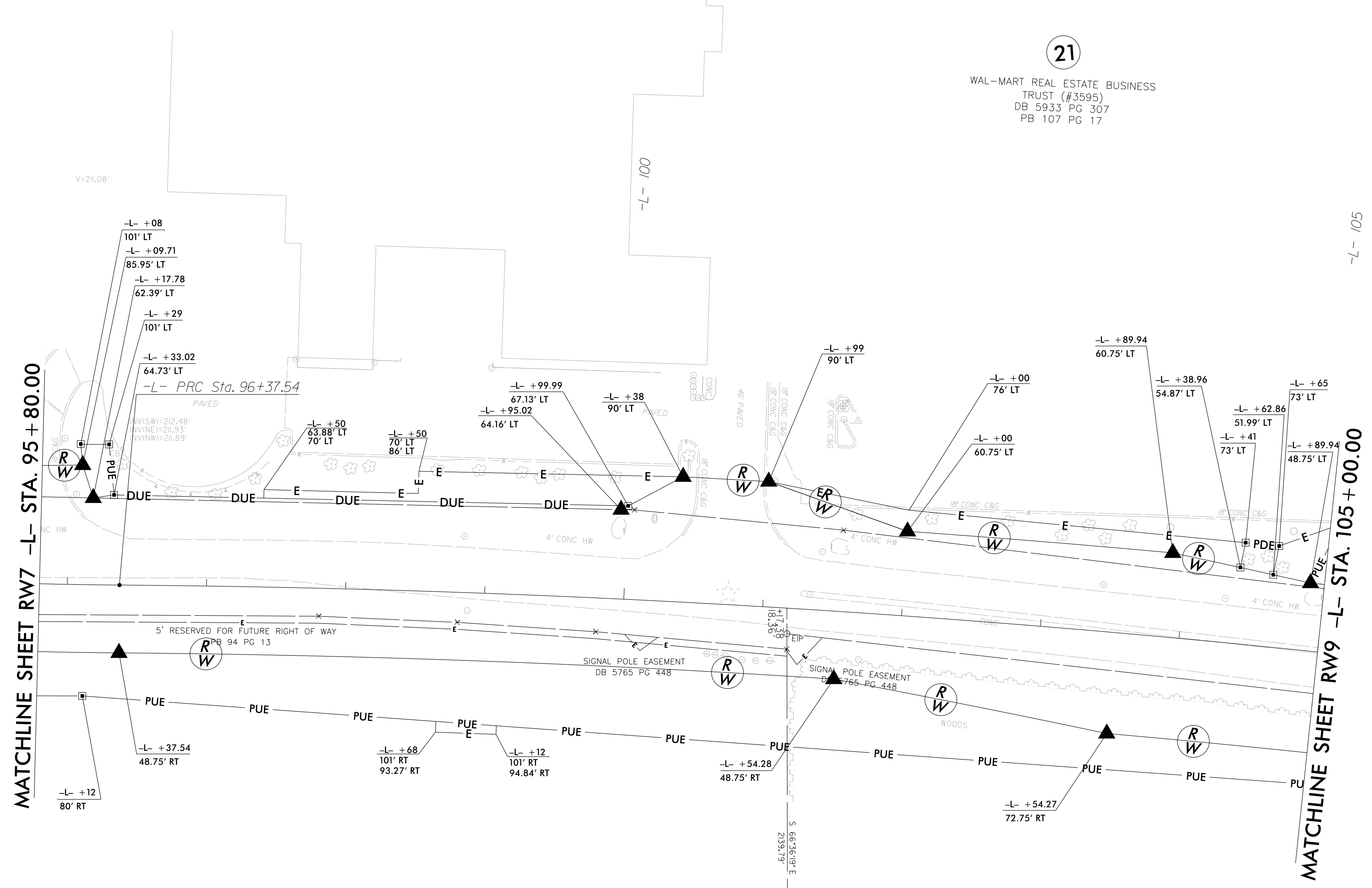

REVISIONS

R:\01\06\314\12\Projects\Control Sheets\U-5798A\U-5798A_Rdu_psh_8.dgn
 10/06/2021 10:41:42 AM AT D:\V06-312634

19

JOHN D GILLIS
DB 5280 PG 386
PB 94 PG 13

22

BARKER PARTNERS, LLC
DB 8580 PG 263

I, John E. Kaukola, Jr., certify that the right of way and permanent easement monumentation for this project shown herein was completed under my direct and responsible charge from an actual survey made under my supervision; that all horizontal closures had a minimum ratio of precision of 1:10,000 (Class A). Field work was performed from 10/12/2021 to 10/28/2021, and all coordinates are based on NAD83/2011; That this survey was performed to meet the requirements of 21NCAC 56.1600 as applicable.

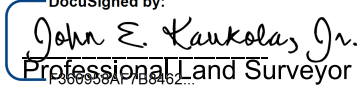
This 28 day of October 2021.
 Witnessed by:

 Professional Land Surveyor L-3999



FOR -L- PROFILE, SEE SHEETS NO. 11

NOTES:

1. IF FURTHER INFORMATION REGARDING PROJECT CONTROL IS NEEDED PLEASE CONTACT THE LOCATION AND SURVEYS UNIT.
2. PROJECT CONTROL WAS ESTABLISHED USING GNSS, THE GLOBAL NAVIGATION SATELLITE SYSTEM.
3. RIGHT OF WAY MONUMENTATION ESTABLISHED 10/12/2021 TO 10/28/2021.