

PROJECT REFERENCE NO.	SHEET NO.
U-5798A	RW4
<b>Location and Surveys</b>	
DIVISION OF HIGHWAYS LOCATION AND SURVEYS DIVISION 6 FIELD OFFICE	
PROJECT SURVEYOR	
	
DOCUMENT NOT CONSIDERED FINAL UNLESS ALL SIGNATURES COMPLETED	

-L- CURVE DATA

PI Sta 48+37.98	PI Sta 62+27.11
$\Delta = 7^{\circ} 01' 28.2''$ (RT)	$\Delta = 13^{\circ} 43' 19.0''$ (LT)
D = 0' 40' 26.6"	D = 0' 47' 36.9"
L = 1,042.10'	L = 1,729.14'
T = 521.71'	T = 868.73'
R = 8,500.00'	R = 7,220.00'
SE = NC	SE = NC

U-5798B -L- PRC Sta. 43+16.28

JOHN MCNATT GILLIS, MARY ALMA GILLIS  
MALCOLM D GILLIS HEIRS ET AL  
MALCOLM GILLIS HEIRS  
JUDY GILLIS MCKETHAN  
DB 4093 PG 287 (TRACT 6C)

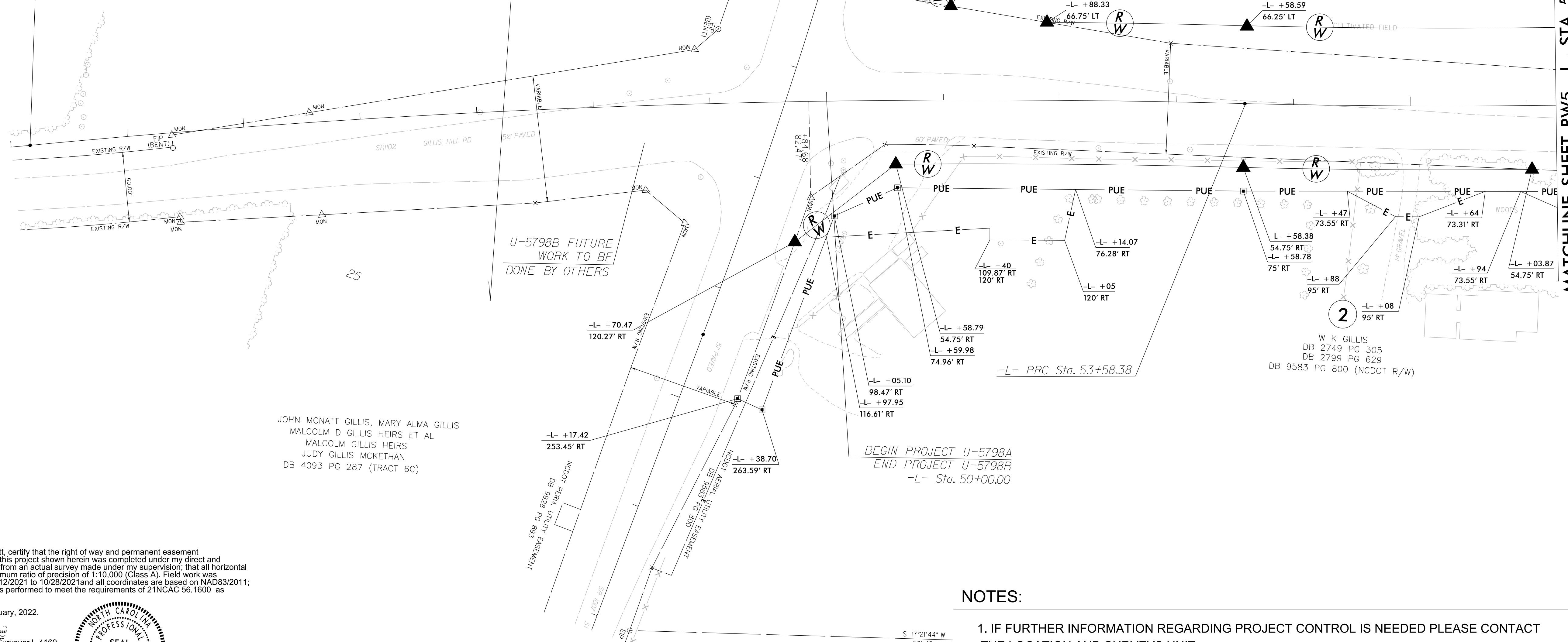

U-5798B FUTURE  
WORK TO BE  
DONE BY OTHERS

JOHN MCNATT GILLIS, MARY ALMA GILLIS  
MALCOLM D GILLIS HEIRS ET AL  
MALCOLM GILLIS HEIRS  
JUDY GILLIS MCKETHAN  
DB 4093 PG 287 (TRACT 6C)

BEGIN PROJECT U-5798A  
END PROJECT U-5798B  
-L- Sta. 50+00.00

-L- PRC Sta. 53+58.38

1  
JOHN D GILLIS  
DB 4810 PG 586

2  
W K GILLIS  
DB 2749 PG 305  
DB 2799 PG 629  
DB 9583 PG 800 (NCDOT R/W)

MATCHLINE SHEET RW5 -L- STA. 56 + 25.00

REVISIONS

DC: JAN 2022, 0712  
C:\p\an\2022\0712\Drawings\U-5798a\Revisions\220105\work\U5798a.1s.rw04.dgn  
w\l\lison AT DIV 06 31412

I, Keith E. Honeycutt, certify that the right of way and permanent easement monumentation for this project shown herein was completed under my direct and responsible charge from an actual survey made under my supervision; that all horizontal closures had a minimum ratio of precision of 1:10,000 (Class A). Field work was performed from 10/12/2021 to 10/28/2021 and all coordinates are based on NAD83/2011; That this survey was performed to meet the requirements of 21NCAC 56.1600 as applicable.

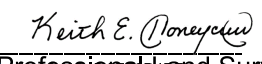
This 5th day of January, 2022.  
  
 Professional Land Surveyor L-4169

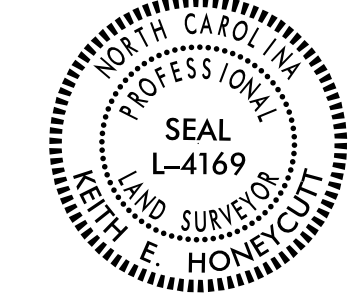

**NOTES:**

1. IF FURTHER INFORMATION REGARDING PROJECT CONTROL IS NEEDED PLEASE CONTACT THE LOCATION AND SURVEYS UNIT.
2. PROJECT CONTROL WAS ESTABLISHED USING GNSS, THE GLOBAL NAVIGATION SATELLITE SYSTEM.
3. RIGHT OF WAY MONUMENTATION ESTABLISHED 10/12/2021 TO 10/28/2021.

S 17°21'44" W  
561.45'