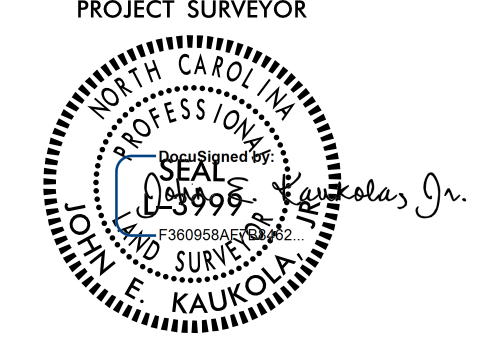

SURVEY CONTROL SHEET

W/EXISTING CENTERLINE ALIGNMENTS PRIOR TO CONSTRUCTION

PROJECT REFERENCE NO. U-5798A	SHEET NO. RW02C-1
Location and Surveys	
DIVISION OF HIGHWAYS LOCATION AND SURVEYS DIVISION 6 FIELD OFFICE	
PROJECT SURVEYOR 	
DOCUMENT NOT CONSIDERED FINAL UNLESS ALL SIGNATURES COMPLETED	

I, John E. Kaukola, Jr., PLS, certify that the Project Control was verified under my supervision from an actual GPS survey made under my supervision and the following information was used to perform the survey:

Class of survey: **AA**
 Type of GPS field procedure: RTN
 Dates of survey: July 1, 2017
 Datum/Epoch: NAD83/NA2011
 Published/Fixed-control use: N/A
 Localized around: U-5857-6
 Northing: 458178.679
 Easting: 1977104.085
 Combined grid factor: 0.999881714
 Geoid model: G12NC
 Units: US Survey Feet

I also certify that the Baseline Control for this project was completed under my direct and responsible charge from an actual survey made under my supervision; that all horizontal closures had a minimum ratio of precision of 1:20,000 (Class AA) and Vertical accuracy to Class A. Field work was performed from 07/01/2017 to 09/06/2017, and all coordinates are based on NAD 83/2011 and all elevations are based on NAVD 88; that this survey was performed to meet the requirements of 21NCAC 56.1600 as applicable.

This 28 day of October, 2021.

DocuSigned by:

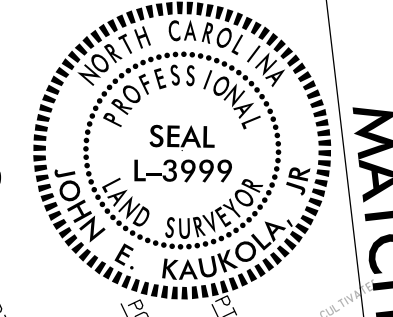
 Professional Land Surveyor L-3999

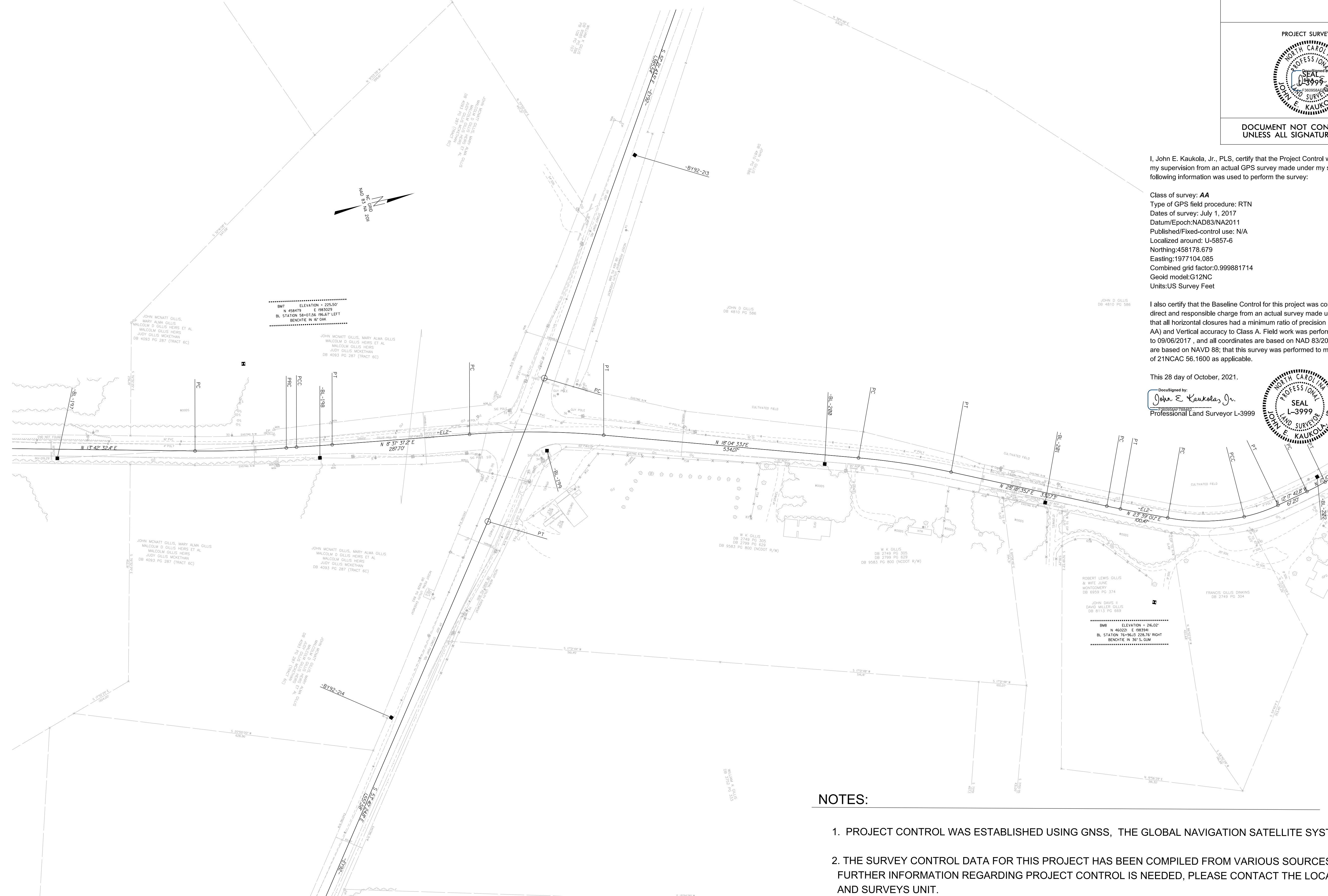

MATCHLINE RW02C-2



NOTES:

1. PROJECT CONTROL WAS ESTABLISHED USING GNSS, THE GLOBAL NAVIGATION SATELLITE SYSTEM.
2. THE SURVEY CONTROL DATA FOR THIS PROJECT HAS BEEN COMPILED FROM VARIOUS SOURCES. IF FURTHER INFORMATION REGARDING PROJECT CONTROL IS NEEDED, PLEASE CONTACT THE LOCATION AND SURVEYS UNIT.

REVISIONS

25-OCT-2021 10:38
 \\D:\06-314142\Projects\Contr.ol sheets\5798a\work\control sheets\5798a_1s_rw02c-1.dgn
 cmlackmon AT DIV06-312634