

| | |
|---|-----------|
| PROJECT REFERENCE NO. | SHEET NO. |
| U-5738 | RW05 |
| Location and Surveys | |
| PROJECT SURVEYOR | |
| | |
| DOCUMENT NOT CONSIDERED FINAL UNLESS ALL SIGNATURES COMPLETED | |

| -L- | | -YI- |
|------------------------------|------------------------------|-------------------------------|
| PI Sta 34+64.45 | PI Sta 41+53.11 | PI Sta 10+96.51 |
| $\Delta = 2' 12" 18.7" (LT)$ | $\Delta = 2' 12" 18.7" (RT)$ | $\Delta = 18' 36" 24.8" (RT)$ |
| $D = 0' 45" 50.2"$ | $D = 0' 45" 50.2"$ | $D = 9' 43" 30.0"$ |
| $L = 288.66'$ | $L = 288.66'$ | $L = 191.33'$ |
| $T = 144.35'$ | $T = 144.35'$ | $T = 96.51'$ |
| $R = 7,500.00'$ | $R = 7,500.00'$ | $R = 589.16'$ |
| SE = SEE PLANS | SE = SEE PLANS | SE = SEE PLANS |

I, Michael L. Motsinger, certify that the right of way and permanent easement monumentation for this project shown herein was verified under my direct and responsible charge from an actual survey made under my supervision; that all horizontal closures had a minimum ratio of precision of 1:10,000 (Class A). Field work was performed from July 2021 to September 2021, and all coordinates are based on NAD83/2011. That this survey was performed to meet the requirements of 21NCAC 56.1600 as applicable.

This 7th day of October, 2021.

DocuSigned by:
Michael L. Motsinger
 F08BF70E23C40E
 Professional Land Surveyor L-3877

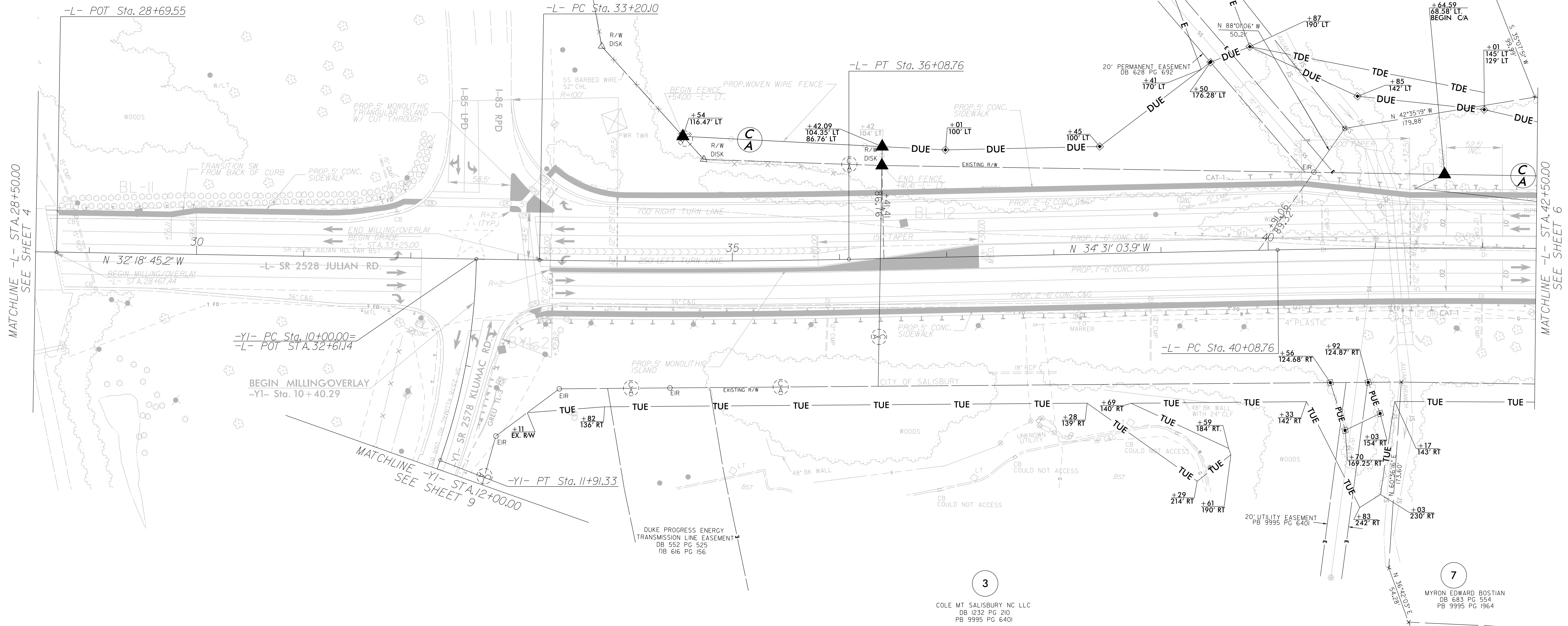

REVISIONS

C:\Users\motsinger\OneDrive\Documents\Projects\U-5738\2021-07-20\Julie\survey control sheets\to be checked\U5738_1s_rw05.dgn
 6/2/2019 10:14:13 AM
 mtsinger

NOTES:

1. IF FURTHER INFORMATION REGARDING PROJECT CONTROL IS NEEDED PLEASE CONTACT THE LOCATION AND SURVEYS UNIT.
2. PROJECT CONTROL WAS ESTABLISHED USING GNSS, THE GLOBAL NAVIGATION SATELLITE SYSTEM.
3. RIGHT OF WAY MONUMENTATION ESTABLISHED _____ TO _____.

MATCHLINE -L- STA. 28+50.00 SEE SHEET 4

MATCHLINE -L- STA. 42+50.00 SEE SHEET 6

MATCHLINE -YI- STA. 12+00.00 SEE SHEET 9