

Location and Surveys

PROJECT SURVEYOR



DOCUMENT NOT CONSIDERED FINAL UNLESS ALL SIGNATURES COMPLETED

I, Michael L. Motsinger, certify that the right of way and permanent easement monumentation for this project shown herein was verified under my direct and responsible charge from an actual survey made under my supervision; that all horizontal closures had a minimum ratio of precision of 1:10,000 (Class A). Field work was performed from July 2021 to September 2021, and all coordinates are based on NAD83/2011; that this survey was performed to meet the requirements of 21NCAC 56.1600 as applicable.

This 7th day of October, 2021.

DocuSigned by: Michael L. Motsinger Professional Land Surveyor L-3877



-L-	-RPA-
PI Sta 14+28.90	PI Sta 12+71.38
$\Delta = 10^{\circ}15'36.6"$ (RT)	$\Delta = 27^{\circ}23'25.1"$ (LT)
D = 1'54'35.5"	D = 9'57'52.1"
L = 537.22'	L = 274.88'
T = 269.33'	T = 140.12'
R = 3,000.00'	R = 575.00'
SE = SEE PLANS	SE = SEE PLANS

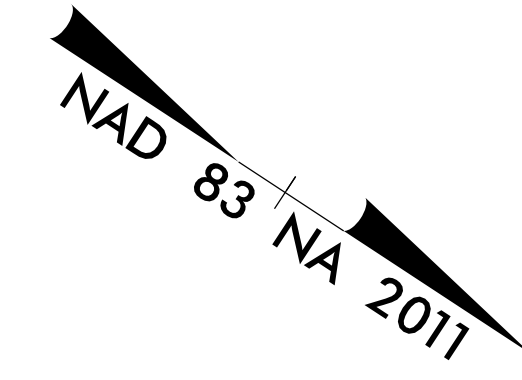

REVISIONS

6:\01-2021\09\14\09\Winston\Cl\1fts Computer\U-r\ban\U5738\2021-07-20\Julie\survey control sheets\tobechecked\U5738-1s-rw04.dgn
mmotsinger AT LS-312635

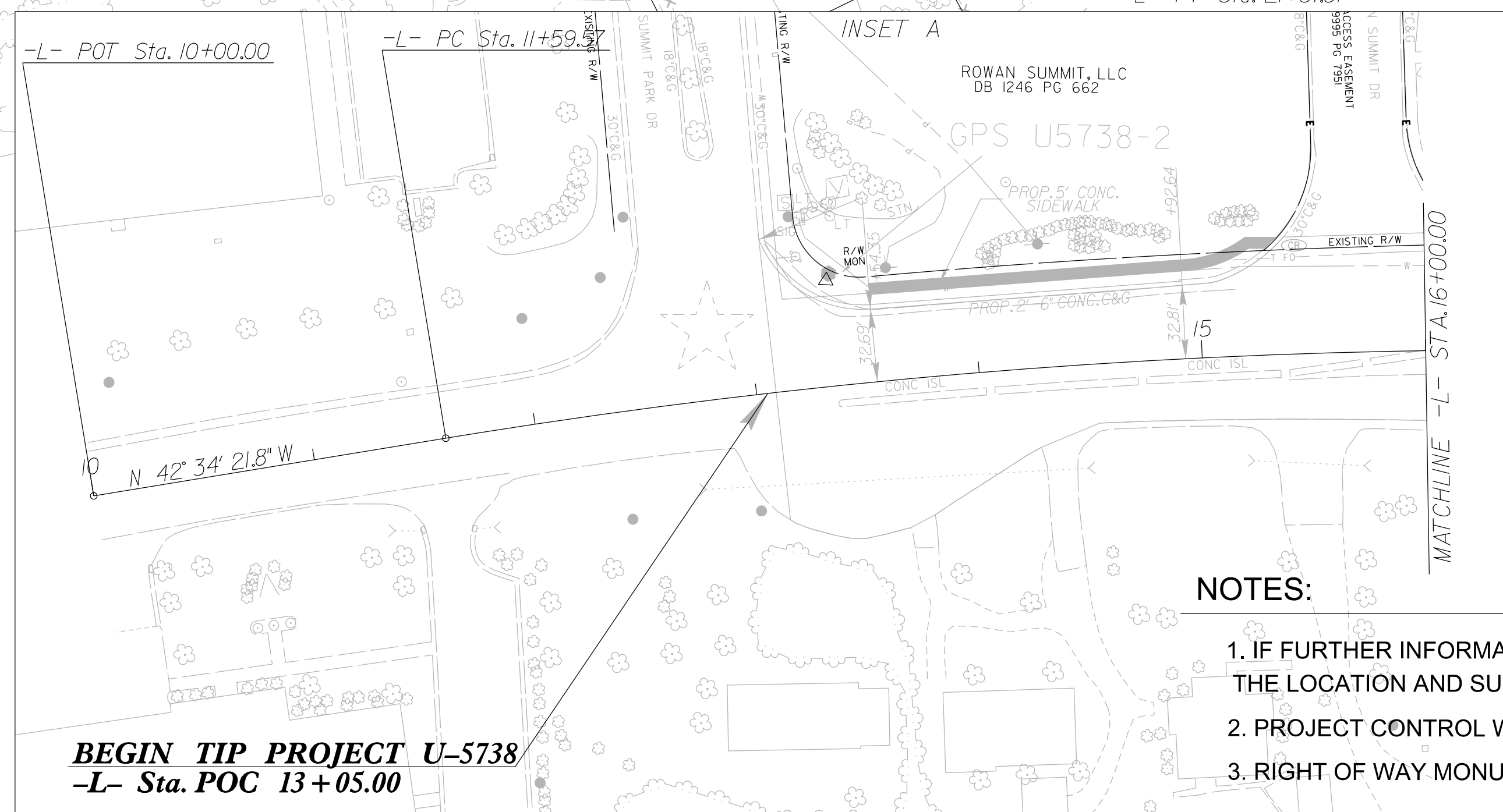
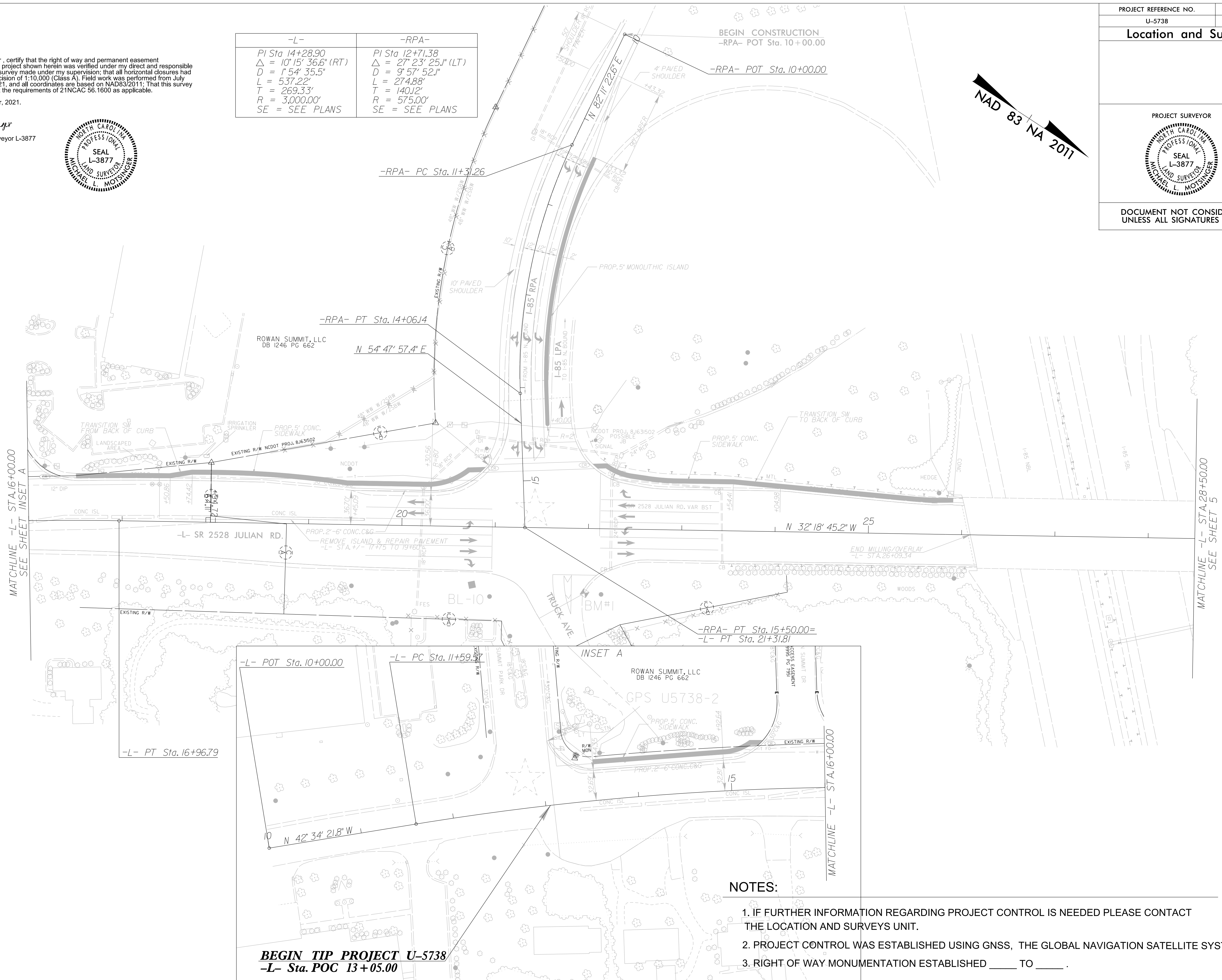

NOTES:

1. IF FURTHER INFORMATION REGARDING PROJECT CONTROL IS NEEDED PLEASE CONTACT THE LOCATION AND SURVEYS UNIT.
2. PROJECT CONTROL WAS ESTABLISHED USING GNSS, THE GLOBAL NAVIGATION SATELLITE SYSTEM.
3. RIGHT OF WAY MONUMENTATION ESTABLISHED ____ TO ____.

BEGIN TIP PROJECT U-5738
-L- Sta. POC 13+05.00

MATCHLINE -L- STA.16+00.00
SEE SHEET INSET A

MATCHLINE -L- STA.28+50.00
SEE SHEET 5