

# SURVEY CONTROL SHEET

## W/ EXISTING CENTERLINE ALIGNMENTS PRIOR TO CONSTRUCTION

PROJECT REFERENCE NO.	SHEET NO.
U-5738	RW02C-1
<b>Location and Surveys</b>	
	
DOCUMENT NOT CONSIDERED FINAL UNLESS ALL SIGNATURES COMPLETED	

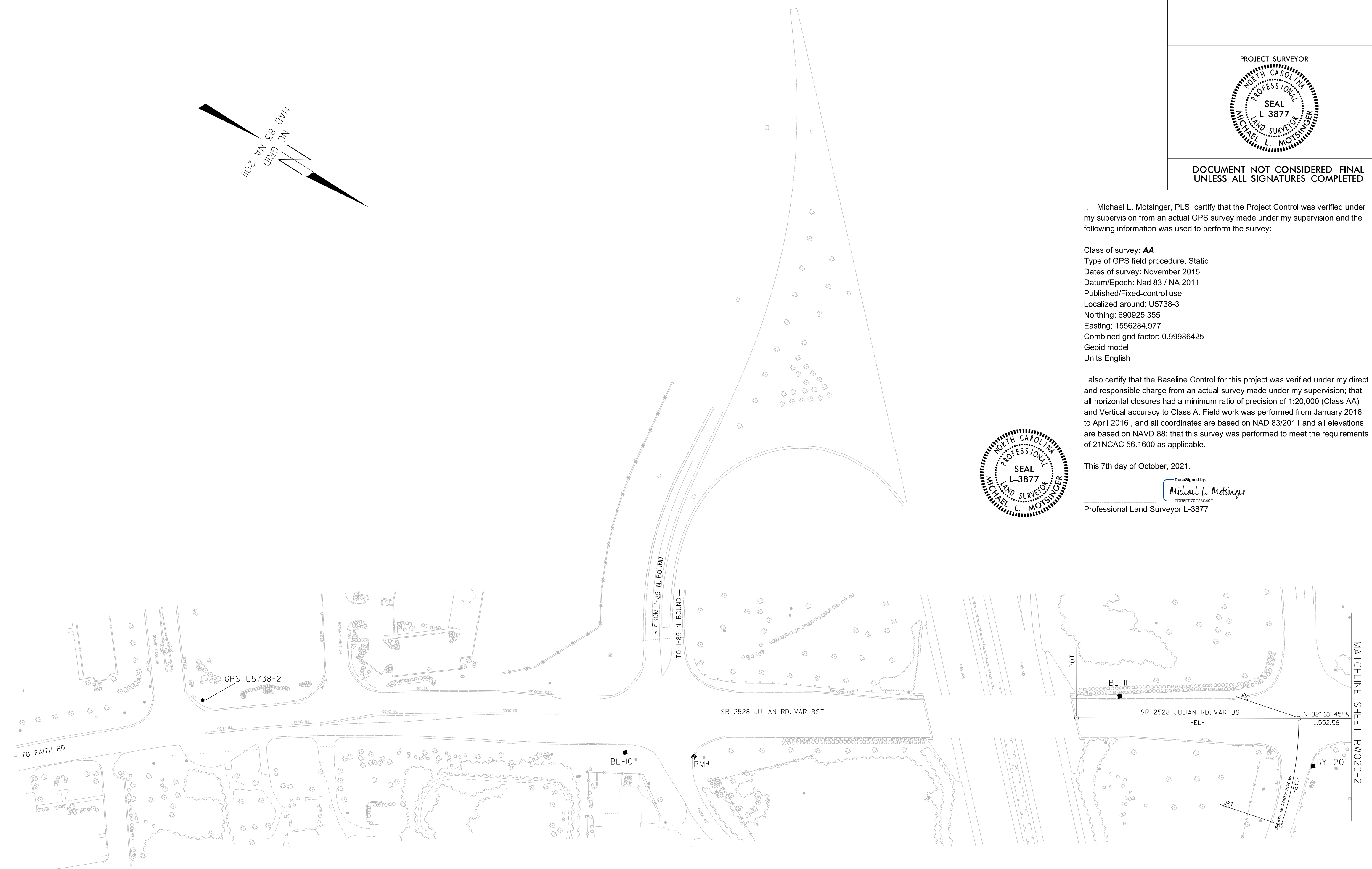
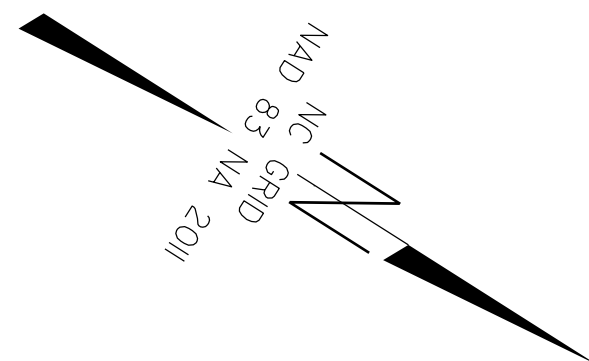

I, Michael L. Motsinger, PLS, certify that the Project Control was verified under my supervision from an actual GPS survey made under my supervision and the following information was used to perform the survey:

Class of survey: **AA**  
 Type of GPS field procedure: Static  
 Dates of survey: November 2015  
 Datum/Epoch: Nad 83 / NA 2011  
 Published/Fixed-control use:  
 Localized around: U5738-3  
 Northing: 690925.355  
 Easting: 1556284.977  
 Combined grid factor: 0.99986425  
 Geoid model:  
 Units: English

I also certify that the Baseline Control for this project was verified under my direct and responsible charge from an actual survey made under my supervision; that all horizontal closures had a minimum ratio of precision of 1:20,000 (Class AA) and Vertical accuracy to Class A. Field work was performed from January 2016 to April 2016, and all coordinates are based on NAD 83/2011 and all elevations are based on NAVD 88; that this survey was performed to meet the requirements of 21NCAC 56.1600 as applicable.

This 7th day of October, 2021.  
 Signed by: *Michael L. Motsinger*  
 Professional Land Surveyor L-3877



SEE SHEET RW02C-5  
 FOR FURTHER  
 ALIGNMENT DETAILS

**NOTES:**

1. PROJECT CONTROL WAS ESTABLISHED USING GNSS, THE GLOBAL NAVIGATION SATELLITE SYSTEM.
2. THE SURVEY CONTROL DATA FOR THIS PROJECT HAS BEEN COMPILED FROM VARIOUS SOURCES. IF FURTHER INFORMATION REGARDING PROJECT CONTROL IS NEEDED, PLEASE CONTACT THE LOCATION AND SURVEYS UNIT.