

NOTES

STRUCTURAL STEEL SHALL BE AASHTO GRADE 36 OR GREATER.

ANCHOR BOLTS, NUTS, AND WASHERS SHALL BE GALVANIZED IN ACCORDANCE WITH THE STANDARD SPECIFICATIONS.

ANCHOR BOLTS SHALL MEET THE REQUIREMENTS OF ASTM A449. NUTS SHALL MEET THE REQUIREMENTS OF AASHTO M291-DH OR AASHTO M292-2H. WASHERS SHALL MEET THE REQUIREMENTS OF AASHTO M293. SHOP DRAWINGS ARE NOT REQUIRED FOR ANCHOR BOLTS, NUTS AND WASHERS. SHOP INSPECTION IS REQUIRED.

ADHESIVELY ANCHORED ANCHOR BOLTS SHALL HAVE MINIMUM EMBEDMENT OF 12" WITH SUFFICIENT PROJECTION TO PROVIDE FULL NUT ENGAGEMENT ABOVE KEEPER ASSEMBLY. SEE STANDARD SPECIFICATIONS FOR ADHESIVE ANCHOR REQUIREMENTS. NO FIELD TESTING REQUIRED.

GALVANIZE THE ASSEMBLIES IN ACCORDANCE WITH SECTION 1076 OF THE STANDARD SPECIFICATIONS.

THE CONTRACTOR SHALL FIELD VERIFY THE LOCATION OF PROPOSED ANCHOR BOLTS AND EXISTING CAP REINFORCING STEEL TO ENSURE NO CONFLICTS.

THE CONTRACTOR SHALL SUBMIT WORKING DRAWINGS SHOWING LOCATIONS OF ANCHOR BOLTS AND EXISTING CAP REINFORCEMENT TO THE ENGINEER FOR APPROVAL PRIOR TO FABRICATION OF ASSEMBLIES.

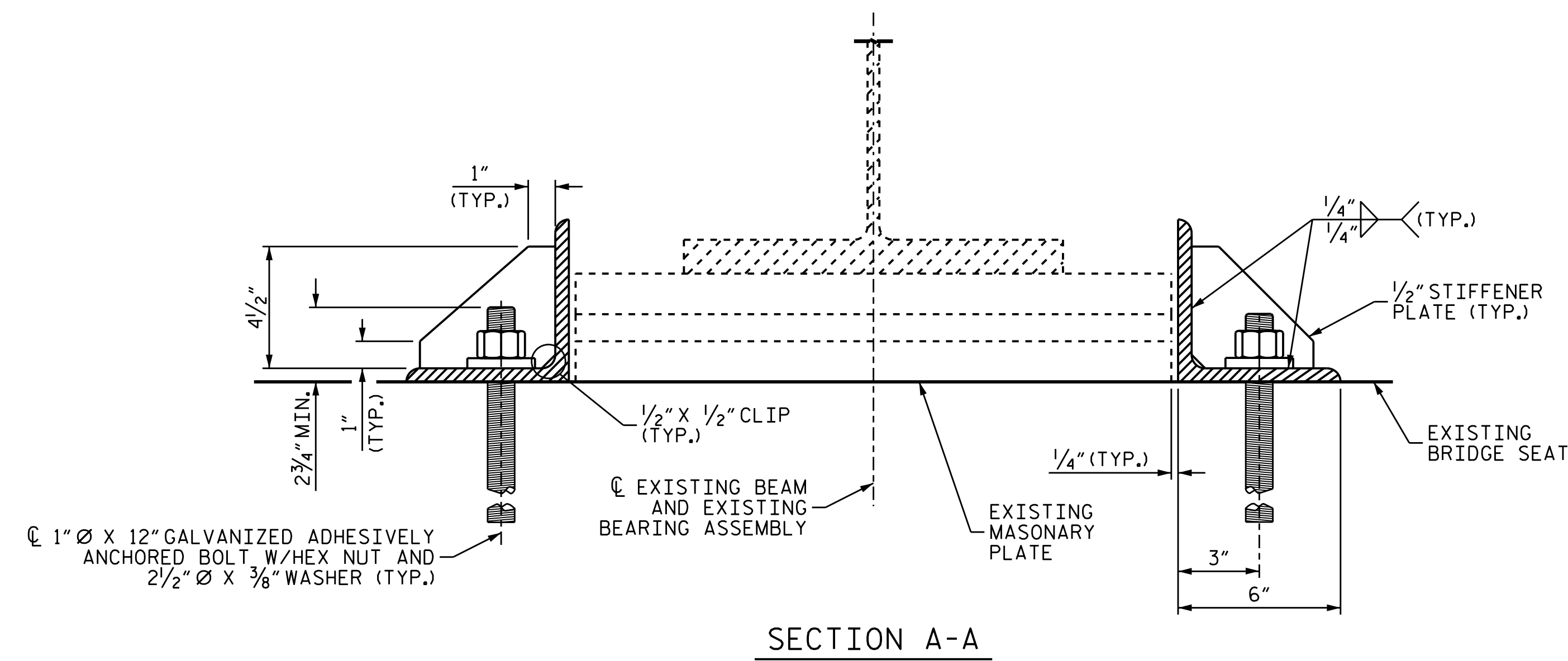
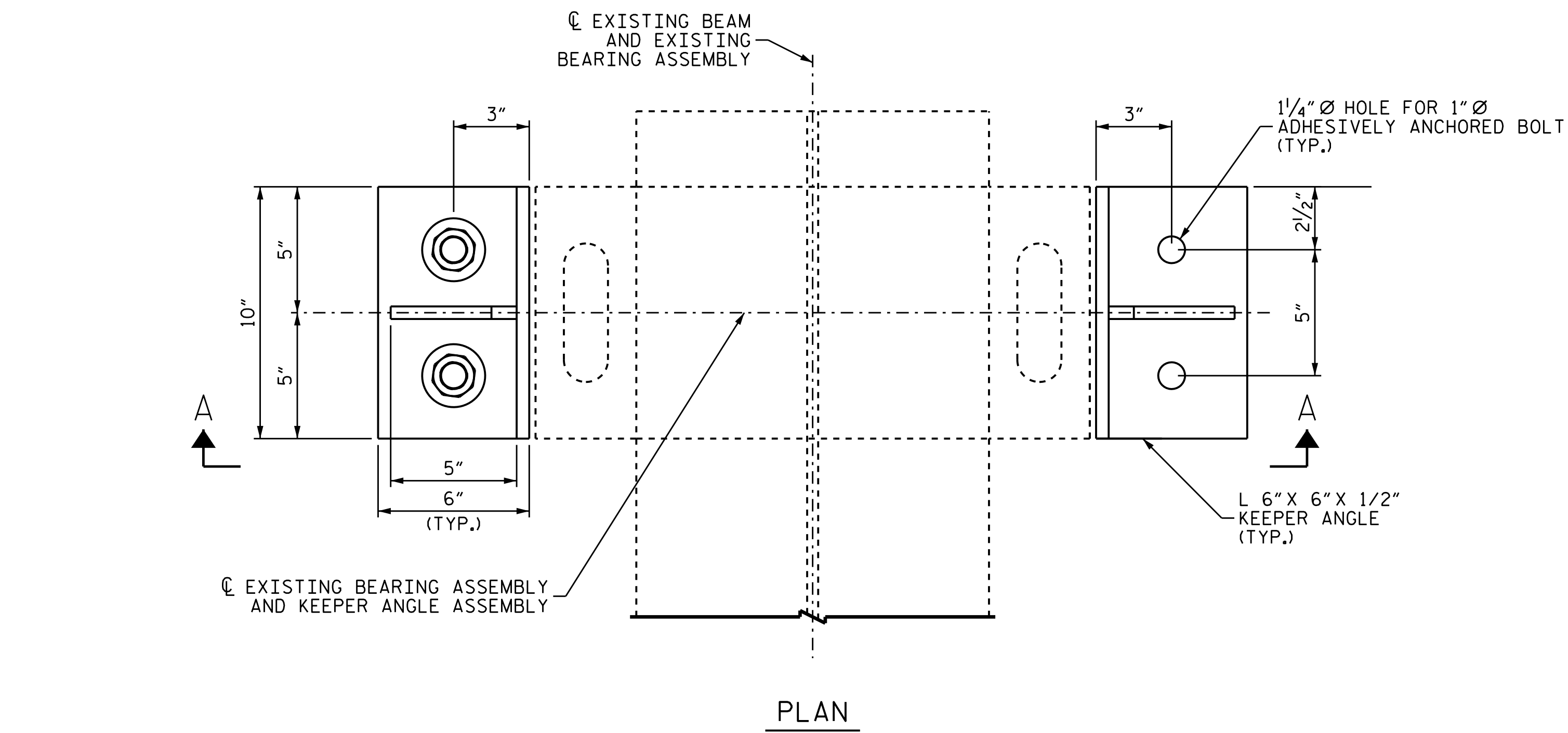

STEEL KEEPER ANGLE ASSEMBLY DETAILS

PROJECT NO. 15BPR.21
MONTGOMERY COUNTY
 BRIDGE NO. 610006

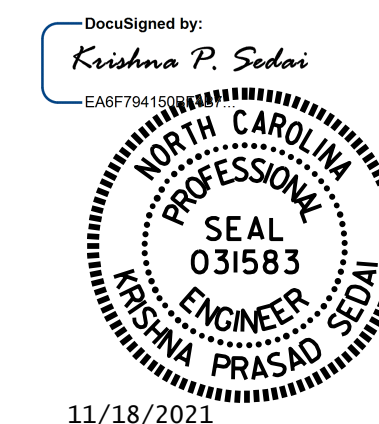

STATE OF NORTH CAROLINA
 DEPARTMENT OF TRANSPORTATION
 RALEIGH
 STANDARD
STEEL KEEPER ANGLE ASSEMBLY DETAILS

ASSEMBLED BY : R. L. PUTEK DATE : 12/2018
 CHECKED BY : E. A. BAYISSA DATE : 12/2018

DOCUMENT NOT CONSIDERED
 FINAL UNLESS ALL
 SIGNATURES COMPLETED

REVISIONS						SHEET NO.
NO.	BY:	DATE:	NO.	BY:	DATE:	S1-34
1			3			TOTAL SHEETS
2			4			34